Department Archives and History

Unable to complete

Shelby Co. Feb. 19

Shelby County Reporter

Shelby County Democrat 1948 — Shelby County Times-Herald 1959

123rd Year, Number 10 | Columbiana, Alabama | Thursday, January 6, 1966 | Single Copy 10 Cents | Established in Talladega 1843

Pen Point Paragraphs

Mildred White Wallace

The New Year Is Here

New Year's Day is a holiday in all states; it is observed in some fashioned all over the world, and has been since ancient times. Even before there was a fixed universal system of keeping time, most people had some way of measuring it, often based on natural phenomena. And whenever the new year began, certain festivities were in evidence.

Ancient Ekyptians began their new year when the Nile overflowed its banks and the new growth began. Other peoples used the spring equinox as the starting point of the year. But whatever the time, there were ceremonies —at first pagan in nature—later often religious.

The noisemakers and the ringing of bells on New Year's Eve revert back to pagan times.

So—another year passed last Saturday — and following a long double holiday — it was hard to get back to tapping the little black and white keys in newsy formation this morning. However, much appears on the horizon of the New Year's calendar.

First of all—it is a political year — This always means news of interest about people and things — and pretty soon, you will be reading all about political big wigs tossing their Stetsons in the ring for approval of Mr. and Mrs. Public. With these Stetson's this year, you will doubtless find some flower-bedecked chapeaux belonging to a number of mi-ladies who are speculating on official recognition. The new Poll Tax List of eligibles will be published and it is a sizeable document! Lots of changes rumored in the business section of Columbiana but — not for publication at the present moment — However, watch the Reporter for the news each week — We shall do our best to keep you informed — Let us hear from you!

Board of Registrars

Members of the Board of Registrars are meeting all this week in the courthouse for the purpose of registering eligible voters. Contact them if interested.

State Examiners

State Examiners Ross and Underwood are in the courthouse this week examining official records.

Shelby

The town of Shelby made the Magazine Section of the Birmingham News last Sunday in a feature story written by Larry Corcoran with pictorial sketches featuring the Shelby of Today—compared with the Shelby of Yesterday — when, according to Mr. Corcoran, there were 6000 inhabitants — This was news and it must have been during the Civil War — we can't find anyone who remembers this being a fact. However, the potentialities of Shelby are still there and the possibility of a huge recreation project on Old Man River is still talked about — and may — someday come true!

Judge Fowler

Judge Conrad M. Fowler was guest speaker at the Sylacauga Rotary Club last Tuesday evening. His topic was Coosa-Alabama River Improvement. Judge Fowler is a member of the Executive Committee and vitally interested in this organization's development progress and the navigation program.

Law And Equity Court

A term of the Law and Equity Court for Shelby County has been set for January 7, 1966. There are 98 cases on the docket.

PTA To Meet

The Columbiana PTA Chapter will hold its initial New Year meeting on the afternoon of January 11 at 3:15 o'clock in the High School auditorium. Mrs. Lois Bentley, Physical Education teacher will be in charge of the program. Everyone urged to attend.

Development Board To Sell Stock In New Plant

The Shelby County Development Board is getting ready to undertake a drive to obtain subscriptions for the purchase of $50,000.00 worth of common stock in Specification Rubber Products, Incorporated; the million dollar rubber manufacturing plant to be located in the Pelham-Alabaster area. Persons who place money with the Development Board will receive, upon completion of the financial program of the new enterprise, capital stock at $10.00 per share, in the new company. This $50,000.00 investment by the Board is required as a part of the financial package planned for the company. Five percent of the one million invested capital must be from a local non-profit organization as evidence of local interest and participation. The stock to be purchased by the Development Board will be a part of the $400,000.00 capital issue to be sold.

Persons interested in obtaining detailed information about this investment opportunity should write to the Shelby County Development Board, Columbiana and a member of the Board will arrange for a visit.

This new rubber plant will be a valuable addition to the industrial community of the County. It will provide employment opportunities for many of our people. Shelby Countians who invest in the stock of the company will have an opportunity to see their investment grow in value as the company expands and grows. The Company will manufacture molded rubber products. A principal product will be a gasket for joining soil and cast iron pipe. Though about 75% of pipe of this kind is manufactured in the Birmingham area, the nearest supplier of this gasket is some 700 miles distant. Company officials feel that opportunities for success of this company are excellent due to the availability of a ready market for the output of the company and the organization of a competent production and sales staff.

1,000 Fires A Day

Every day more than 1,000 American homes are struck by fire, according to the Insurance Information Institute.

Miss Palmer Named Woman Of The Year

Miss Lulu Palmer, supervisor of instruction in elementary division of the State Department of Education, has been named 1965 Alabama Woman of the Year by The Progressive Farmer. The recognition, announced in the magazine's January issue, comes because of "her contribution in the field of education," say the editors of the magazine.

Miss Palmer has served for 21 years with the Department of Education. She helps with the in-service education of teachers in an organized program both cit and county-wide.

"She has a philosophy of education that is both refreshing and workable." say The Progressive Farmer editors. "A teacher may report to Miss Palmer that she is troubled because a child isn't learning. When she studies the case she probes for reasons for his lack of deveolpment."

Miss Palmer's educational philosophy is more concerned with how a child gets along with others than how fast he learns skills. She feels that the skills will come if he gets along with others. "No child should be allowed to sense failure unti lhe has experienced success," she advises.

She keeps abreast of significant educational deveolpments and keeps school systems advised. Visiting school systems throughout the state, she works as a consultant to principals and teachers. She also examines material that comes out and helps teachers get acquainted with new books.

SEED PRICES CLIMB FOR ALABAMA CROPS

Most seed prices paid by farmers were up this year. National prices, which generally reflect Alabama conditions, increased for 15 crops and decreased for 11.

Hairy vetch prices — at $23.60 per 100 pounds — led the advance with an increase of 30 per cent over September of last year. Wild winter peas averaged 25 per cent higher — up from $10 per 100 pounds in 1964. Ryegrass and seed oats were also up.

Safety Awards Given To SEGCO Employees

Left to right: J. H. Caldwell, James Story, Jr., J. L. Johnstone, Coleman Courington, C. E. Brackett, W. H. Gray, Travis Cox.

Safety awards for completion of one million manhours of work without a lost time accident were presented to the Electric Division of Southern Electric Generating Company (SEGCO) today at a barbeque luncheon held at Ernest C. Gaston Steam Plant near Wilsonville, Alabama.

The National Safety Council Award of Merit and the Edison Electric Safety Acihevement Award plaques were presented by C. E. Brackett, operating manager of the Company to J. L. Johnstone, safety supervisor and chairman of the safety liaison committee, pictured, who received the awards on behalf of the employees of the general office and steam plant, who comprise the electric division of the Company.

The barbeque was attended by more than 500 people, all of whom were directors, officers or employees of the Company and their families.

Two and one-half years were required to attain this safety record during which time each employee worked an average of more than five thousand manhours without a lost time accident.

SEGCO Pays $1.1 Million Tax Bill

The officials of the Southern Electric Generating Company paid state, county, and city taxes totaling $1,115,281.14 to Tax Collector Earl Standifer on December 30. To commemorate the event a picture was taken showing the check changing hands. Left to right in the picture are Harold Gray, Assistant Superintendent, Ernest C. Gaston, Steam Plant; Tax Assessor Ross B. Mullins; Superintendent, SEGCO Mine No. 2, J. B. Dollar; Admiral H. C. Daniel, Staff Representative SEGCO; Tax Collector Earl Standifer; Commissioner John Thompson; W. L. Sanders, Jr., Treasurer, SEGCO; Probate Judge C. M. Fowler; and Hospital Administrator Herman Herold.

This tax revenue to the State and County is the result of the Company's investment in the 1,000,000 kilowatt capacity Ernest C. Gaston Steam Plant near Wilsonville and its coal mine near Maylene — SEGCO Mine No. 2—having an annual capacity of 700,000 tons of coal per year.

In addition to taxes, SEGCO provides employment for 381 people at its plant and mine with an annual payroll in excess of $2,700,000. The total ad valorem tax bill paid by SEGCO within the State amounted to $1,273,694.

That portion of the SEGCO check to be paid by Collector Standifer to County agencies is as follows: County General Fund $206,461; Road and Bridge Fund $103,230; Board of Education for schools $454,214; and Hospital Board $82,584.

Much of the improvements in the hospital, the schools, and the roads of Shelby County can be attributed to the annual tax bill paid by this tremendous company.

Methodist Conference Calls Special Session

A special session of the North Alabama Conference of the Methodist Church has been called by Bishop W. Kenneth Goodson to convene at the Central Methodist Church in Decatur, Alabama, on Thursday, January 6, 1966, at 10:30 a.m.

This special session — a rarity — has been called for the purpose of consideration of a request of Athens College for permission to incur indebtedness to carry on a badly needed building program. Bishop Goodson felt that the emergency confronting Athens College, and the growing enrollment and the lack of facilities, made the conference advisable. Athens College is the only Methodist-related college in the conference that is required by its charter to obtain conference permission for incurring indebtedness.

All members of the ministry of the conference are delegates to the annual conference as well as the special conference session. The lay delegates will be those who have been elected for the next annual conference.

W. F. Nichols Named Man Of The Year

William F. Nichols, Alabama state senator, has been named 1965 Man of the Year in service to Alabama agriculture by The Progressive Farmer. Announcement of the recognition is made in the magazine's January issue.

"In agriculture, in education, in agri-business, and as an elected public servant he has given outstanding service," says the magazine's editors. Mr. Nichols was a representative in the state legislature, 1958-1962, and has been a state senator since 1963.

A graduate of Sylacauga High School, he went to Auburn University on a college scholarship and was co-captain of the football team in his senior year. He was an honor Auburn agriculture graduate in 1931. In 1944, leading combat troops in Germany, he was critically injured.

In 1947 he joined Parker Fertilizer and Gin Co. of Sylacauga as agronomist. He has worked with extension, vocational people, Soil Conservation Service, and every other agency for the good of farmers. He has been an active member of the Alabama Soil Fertility Society and of the Southern Seedsmen's Association; director of the National Fertilizer Association; president of the Alabama Crop Improvement Association; member of USDA's national cotton Advisory Committee; chairman of Alabama's Legislative Cotton Committee. He was recently appointed to serve on the Board of Governors of the National Agriculture Hall of Fame.

Master Farm Families Chosen

Eleven Alabama farm families have been named Master Farm Families by the agricultural agencies of the state and The Progressive Farmer. Announcement of the honor, along with photographs of the families, appears in the January issue of the magazine. The families will be honored at a banquet in Auburn on Jan. 26.

Families saluted for superior achievement in farming, rural living, and citizenship are: the James Powell family, Rt. 1, Prattville (Autauga County); the O. C. Bruner family, Rt. 3, Selma (Autauga County); the Frank Britt family, Rt. 1, Enterprise (Coffee County); the Melborn Ivey family, Rt. 1, Webb (Houston County);

The Gray Gilmer family, Rt. 1, Sulligent (Lamar County); the James Randolph family, Rt. 3, Fayette (Fayette County); the Richard Ryan family, Rt. 1, Cottondale (Tuscaloosa County); the Emmett Wyatt family, Rt. 1, Harpersville (Shelby County); the Dennis Bragg family, Rt. 1, Toney (Madison County); and the William McKinney family, Rt. 1, Ashland (Clay County).

Few awards recognize the outstanding contributions of those who till the soil. Some 40 years ago The Progressive Farmer began to honor at least a few of the finest farm families in Alabama.

No family can "apply" for this Master Farm Family Award. They are nominated for the honor by their fellow farmers and agricultural workers. Nominated families compete only against a high standard of excellence, not against each other.

During 1966, each of the families selected will be featured in stories in The Progressive Farmer.

Income Tax Help On Educational TV

Beginning January 10, 1966, the Educational Television Network and the Internal Revenue Service will begin a series of television programs designed to assist taxpayers with the preparation of their returns.

The program is entitled "Income Tax Help" and will be moderated by Parks Scott, Public Relations Director for Bell Telephone Company. A wide variety of tax subjects will be discussed, so tune in on your local Educational Television channel at 7:00 p.m. to 7:30 p.m. on Mondays, January 10, 17, 24, 31 and February 7 and 14, 1966.

Jones Food Mart Opens On Main

N. A. Jones

N. A. Jones, who recently purchased the Yellow Front Store, needs no introduction to Shelby County friends and patrons. He is an experienced business man and a splendid executive who knows the grocery business from the ground up.

The new store, located conveniently on Columbiana's Main business street will be called Jones' Food Mart; and the genial owner cordially invites all his friends and patrons, made during his 20 years experience with the Yellow Front Store, to come by and pay him a visit — Mr. Jones promises to promptly and courteously serve each patron and assures a wide and varied selection of groceries —both staple and fancy. May we suggest that you show your appreciation for this store by making a personal call today and extend your wishes for Mr. Jones' future success in his new commercial venture.

Methodist Rally At Harpersville

The Methodist Church in Alabama and West Florida will join in two great weeks of Evangelism during the month of February. Ministers from the North Alabama Conference will go to the Alabama-West Florida Conference for a week and in return, the Alabama Conference Ministers will visit North Alabama for a week.

In preparation for this "Venture In Faith," rallies are being held throughout each district on January 9. The East Shelby Subdistrict Rally will be held at Harpersville Methodist at 7 p.m. Dr. O. B. Sansbury will be the inspirational speaker.

There will be no preaching service at Columbiana Methodist on Sunday night at 7 p.m. (although earlier meetings will meet as scheduled). Those going to the Rally will leave the church at 6:30 p.m.

Bible Study Course Now In Progress

January Bible Study, an annual emphasis of the First Baptist Church, Columbiana, will be observed Wednesday, Thursday, and Friday of this week, January 5, 6, 7; and Wednesday and Thursday of next week, January 12, 13. Classes will meet at 7:00 o'clock each evening. Age group studies in the Bible will be conducted. The age groups with study themes and teachers are as follows:

Nursery (3-yr.) - "When I'm at Church" - Mrs. Ray Argo

Beginner (4-5 yr.) - "Sounds That Sing" - Mrs. Robert Hughes

Primary (6-8 yr.) - "The Story of Joseph" - Mrs. James Bentley

Junior (9-12 yr.) - "Men Who Told His Story" - Mrs. Edwin Rush

Intermediate (13-16 yr.) - "Letters on Christian Living" - Mrs. G. C. Moore Jr.

Youth-Adults (17 up) - "John's Witness to Jesus" - Raymond Scroggins

A Nursery for babies will also be provided. All members and friends of the Church are welcome and provided for.

Vets Questionnaires Must Be Returned

The Veterans Administration today warned veterans and dependents of deceased veterans on VA pension rolls they run the risk of having their monthly payments discontinued if they fail to return the income questionnaire forms mailed with the November checks.

They may even have to pay back the money received in 1965, H. S. Kendrick, Adjudication Officer at the Montgomery VA Regional Office, said.

They must be returned by January 31, 1966.

The VA is required by law to obtain this income report each year because pensions are paid only to those whose incomes from other sources are below certain limits.

The VA asks that the card not be folded or mutilated because it must run through automatic data processing machines.

More Fires In Winter

The winter months are the worst for fire losses, according to the Insurance Information Institute. Although other factors are involved, this is mainly the result of heating hazards.

Calera Happenings

By Mrs. Lex Ozley

Mr and Mrs. Eugene Lucas and Martha, Buddy Edwards and Barbara Roy were dinner guest of the Ellis Crowson family in Birmingham, New Years.

Mr. and Mrs. Howard Cook, Betty, Joyce and Mildred Cook were guest Saturday of Mr. and Mrs. Pete Cook and family in Center Point.

Allen and Michael Bain of Birmnigham, Mr. and Mrs. Edwin Joyner and children, Mr. and Mrs. James Joyner of Alabaster, Mr. and Mrs. Paul Collum of Sylacauga, Mr. and Mrs. Randal Gilbert of Forest City, N.C., Mr. and Mrs. Junior Sargeant and Sonja and Sheron Connell of Sylacauga, Mr. and Mrs. Dwight Joyner and Melaini of Calera, were guest during the holidays of Mr. and Mrs. Grady Dykes.

Lt. and Mrs. Bill Hall of Dayton, Ohio visited their parents, Mr. and Mrs. R. C. Hall over the holidays.

New years dinner guest of Mrs. Mary Childress were Mr. and Mrs. Parker Childress and children of Roanoke; Mr. and Mrs. Dan Childress of Opelika; Mr. and Mrs. Roy Childress and children of Muncie, Indiana; Mr. and Mrs. Jack Stroud and family of Birmingham; Miss Jenney Parker of Alex City; the C. T. Childress family, Mrs. Amye Martin and Mrs. Dean Holcombe of Calera.

Mr. and Mrs. Melvin Hightower and Mr. Morgan Glass of Birmingham; Mr. and Mrs. Dan Ruddy, Karon and Sharon of Mobile, were guest during the holidays of Mr. and Mrs. Pat Ruddy.

Mr. and Mrs. A. E. Popwell received two letters from their son, Jimmy in Viet Nam, Monday morning. Jimmy reports that he is fine and has been on a mission and could not write home. They were written Dec. 26th.

Mr. and Mrs. Arthur Davis spent the New Year holidays in Anniston with Mr. and Mrs. Waylon Davis.

Mrs. Ida (Grandma) Anderson will celebrate her 96th birthday next Sunday, Jan. 9th. There will be cake cutting at Grandma's and all friends and relatives are invited to drop by.

Mrs. Jerry Busby and Mrs. Tom Graves and family of Birmingham were guest over the week end of Mrs. Bert Ingram and family.

Mr. and Mrs. Carl Mullins and family of Center Point; Mr. and Mrs. Bobby Smith and son of Birmingham, and Mrs. D. E. Day of Birmingham were guest during the New Year holidays with their parents, Mr. and Mrs. C. L. Lawrence.

Mr. and Mrs. Jimmy Martin and family of Birmingham, Mrs. J. T. Fuller and son, Cecil, of Suttle, Ala., were guest over the week end of their parents, Mr. and Mrs. C. B. Martin.

Mr. and Mrs. Ben Tate, Mr. and Mrs. Ronnie Presley and children, visited relatives in Demopolis, New Years.

Mrs. Vera Martin is confined to Shelby Memorial Hospital for treatment.

Christmas dinner guest of Mr. and Mrs. C. E. Ellison and Janice were Mr. and Mrs. James Ellison and family of Selma; Mr. and Mrs. Dalton Ellison and family of Calera; Miss Gail Ellison of Birmingham, and Joe Culver.

Danny Carden of Linda spent the week end with his grandmother, Mrs. D. J. Carden.

Dalton Ellison underwent surgery at Shelby Memorial Hospital Tuesday.

Mr. and Mrs. Madison Carroll of New Orleans, Mr. and Mrs. Harold Crowson and children of Ft. Walton Beach, Fla., were New Years guest of Mr. and Mrs. Charles McDonald and Byron.

Mrs. Charles Payne and Sue, of Siluria, were Saturday guest of her parents, Mr. and Mrs. N. K. Blankenship.

Mr. and Mrs. K. G. King of Birmingham were my dinner guest Monday evening. The Kings will return to New Orleans, Wednesday.

Mrs. Bob Massengale and children of Greensboro, the Hugh Tomlin's of Kingville, Texas, Mrs. George Roy and children, Mrs. Arcie Martin and Sandra, were Thursday dinner guest of Mrs. Russell Gullahorn.

CARD OF THANKS

We shall ever remain grateful to friends and neighbors for their countless acts of kindness and personal expressions of sympathetic understanding which were tendered us during our recent bereavement in the loss of our loved one, R. L. Holcombe.

We ask that you accept our heartfelt appreciation.

The Family of
R. L. Holcombe
Calera, Alabama

IN MEMORIAM

In memory of our dear mother and sister who passed away two years ago Jan. 2nd, 1964.
With lonely and heavy hearts
And with many a silent tear
But always a beautiful memory
Of one we loved so dear

Signed:
Daughter, Sisters and Brother

Alabama farmers harvested more than 30,000 acres of vegetables for processing this year.

STERRETT

By Mrs. Pearl Hartsfield

Monday was back-to-school for all the girls and boys.

Harold Spradley, Jerry Gill, and Harold Howard returned Sunday to Alabama College to begin classes, Monday.

Rev. Melvin Cox has been on the sick list for the past week, but is improving. Amos Spradley, who has been sick in Leeds Hospital, is improving.

Mr. and Mrs. Tony Driggers are the proud parents of a baby girl born Dec. 31 in Leeds Hospital.

Mr. and Mrs. Roosevelt Brasher, Mr. and Mrs. Larry Brasher, were the Saturday night supper guest of Rev. and Mrs. Melvin Cox. It was the 68th birthday for Rev. Cox.

Mr. and Mrs. Roosevelt Johnson, Mr. and Mrs. Murphy, of the Mt. Signal Community were Saturday night visitors at the home of Rev. and Mrs. Melvin Cox to wish him many more birthdays.

Mr. and Mrs. Michael Goodman and children returned to their home in Richmond, Va., Sunday after spending the Christmas and New Year holidays here with their parents, Mr. and Mrs. C. E. Hoobler.

Rev. Lee Davis brought the Sunday message at Shady Grove Baptist Church for the pastor, Rev. Cox, who was sick and unable to attend.

The Sunday afternoon guest of Rev. and Mrs. Melvin Cox were Mr. and Mrs. Marvin Brasher of Summerville Road, Rev. and Mrs. Lee Davis, of Kingdom Community.

Ronnie Weldon has returned to Jacksonville State College after the holidays spent here with his parents, Mr. and Mrs. Methus Weldon.

Wood chips accounted for almost 17 per cent of the 4.2 million cords of wood produced in Alabama in 1965.

In planting a young pecan tree, dig a hole large enough to accommodate the root system. The hole should be at least 24 inches wide at the bottom and 36 to 40 inches at the top.

New Hope News

By Mrs. J. M. Denson

Mr. and Mrs. Edward B. Moran with their children, Mary Beth and Mark, of Birmingham were guests of Mr. and Mrs. J. W. Mahan on Cahaba Valley Road, Saturday.

Mr. and Mrs. Bill Swann with their children, Shelia and Shelaine have returned from Huntsville where they spent the Holidays visiting her sister, Mrs. Lawaha Parrish and other relatives.

Mrs. A. D. Miller with her children came up from Pensacola to spend some time here where they are ohuse guests of her parents, Mr. and Mrs. W. R. Pedigo.

Mr. and Mrs. J. D. Wilson with their sons, Ronnie and David, have returned to their home in Nashville after a week end visit with his mother, Mrs. J. M. Wilson and other relatives in the area.

The Presbyterian Church with the lovely Christmas decorations was the setting for an inspiring program Wednesday evening. The program was presented by the children and was directed by the pastor, Rev. Don Acton. At the conclusion of the affair, the group assembled in the Fellowship Hall where numbers of useful gifts were presented to the Church to be used in the kitchen.

The Live Wire Sunday School Class, with their teacher, Mrs. Don Young enjoyed a delightful afternoon Thursday when they visited the home of Mrs. Hattie Dunaway and gave her a Fruit Basket and several other gifts. They came back to the Fellowship Hall where they were served cake and fruit punch.

Mrs. J. M. Denson and Mrs. W. B. Todd were guests of Mr. and Mrs. Bennett Brake and other relatives in Hillview, Wednesday.

Mrs. J. A. Nevin spent Saturday in Birmingham where she visited Mr. and Mrs. Tom Hammill.

Among other visitors here recently were Mr. and Mrs. Fred Marion who came from Knoxville to spend the week end as guests of their daughter, Mrs. Don Acton and family.

Mrs. Bessie Mussey is spending this week in Paanma City where she is the houseguest of Mr. and Mrs. Gene Mussey.

Mrs. Althea Anderson has returned to Montgomery after spending several days here where she was the house guest of her daughter, Mrs. Virginia Bailey and other relatives on Cahaba Valley Road.

PFC James Dunaway has returned to Chanute Field, Ill. after visiting his parents, Mr. and Mrs. Carl E. Dunaway for the Holidays.

Mrs. Grady Denson of Birmingham spent Saturday and Sunday visiting her daughter, Mrs. Earl Fallin and family.

Mr. and Mrs. Gordon Cross have returned from Huntsville where they spent last week as house guests of their daughter, Mrs. Horace Mullins and other relatives.

Mr. and Mrs. Herbert Wilson of Birmingham were among the visitors here Saturday, when they were guests of his mother, Mrs. J. M. Wilson.

Mrs. Lydia Mae Powell with her attractive daughter Nancy, of Birmingham, were guests of her father, A. C. Gilbert and other relatives on Valley Dale Road, Sunday.

Rev. and Mrs. W. B. Todd with their daughter, Mrs. Judy Todd Blackmon of Birmingham were guests of Mr. and Mrs. J. W. Mahan and other relatives here Sunday.

Billy Blackwell, who spent some time in Viet Nam, is spending some time here where he is the guest of Mr. and Mrs. J. M. Blackwell on Valley Dale Road.

Among other Holiday visitors here were Mr. and Mrs. Alan Howard with their little son, Roger, of Birmingham, who were guests of her parents, Mr. and Mrs. R. C. Lacey and family.

SUNDAY DINNER
January 9, 1966
All Entrees include: One Meat, Two Vegetables, Homemade Rolls, Tea or Coffee
Dessert, Cake with Chocolate Sauce
ENTREES
FRIED CHICKEN BREAST
GROUND BEEF FILLETS WITH MUSHROOM GRAVY
BREADED FLOUNDER OR OYSTERS "N"
TARTAR SAUCE
VEGETABLES
Snowflake Potatoes — Green Lima Beans
Carrott and Raisin Salad — Fried Okra
Deviled Eggs — Fresh Field Peas
Tossed Green Salad
$1.25
CHILDS PLATE $.85
Clara-Neal Restaurant
Calera, Alabama

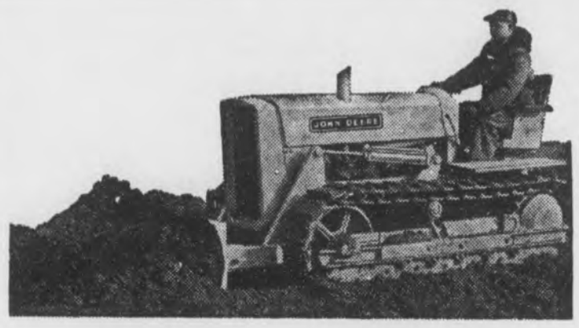

Bulldozer Work
In Shelby County And
Coosa River Area
From Lock 12 to Vincent
Call Collect 592-6568
Davis Contractor
Birmingham, Ala.

CALERA
CALL 668-7941
COLLECT 668-2321

PAV - U - WAY
For Asphalt Paving
Streets, Driveways, Parking Lots,
Clyde Carden
FREE ESTIMATES
PHONE 668-6281 OR 668-2043
Calera, Alabama

Tupper Ware Dealer And
Abation Cosmetics Consultant
Home Parties Or Demonstrations
[Your Home Or Mine]
Call Lucille Barclay
665-4301

world news in focus

The Christian Science Monitor
One Norway St., Boston, Mass. 02115
Please enter my subscription to the Monitor for the period checked below. I enclose $_____ (U.S. Funds)
☐ 1 YEAR $24 ☐ 6 months $12
☐ 3 months $6
Name_____
Street_____
City_____
State_____ ZIP Code_____

WHO, ME?
'little shaver'?
you must mean
'little SAVER'..
I've even got my owen Account...
My folks are pretty smart, even if I do say so myself. They opened a savings account in my name and have trained themselves to put a little something (sometimes a lot!) into it every pay-day. And day by day it earns interest! This way, when I'm ready for college, or need something special, I'll have a "bundle." Lucky me!
savings deposited on or before the 10th earn interest from the 1st!
Shelby County Savings & Loan Association
Columbiana, Alabama
Across the Street from the Courthouse

JONES' FOOD MART

Formerly Yellow Front Store In Columbiana Main Street

You Are Invited To Shop Our Store For Quality Food Buys At Low, Low Prices

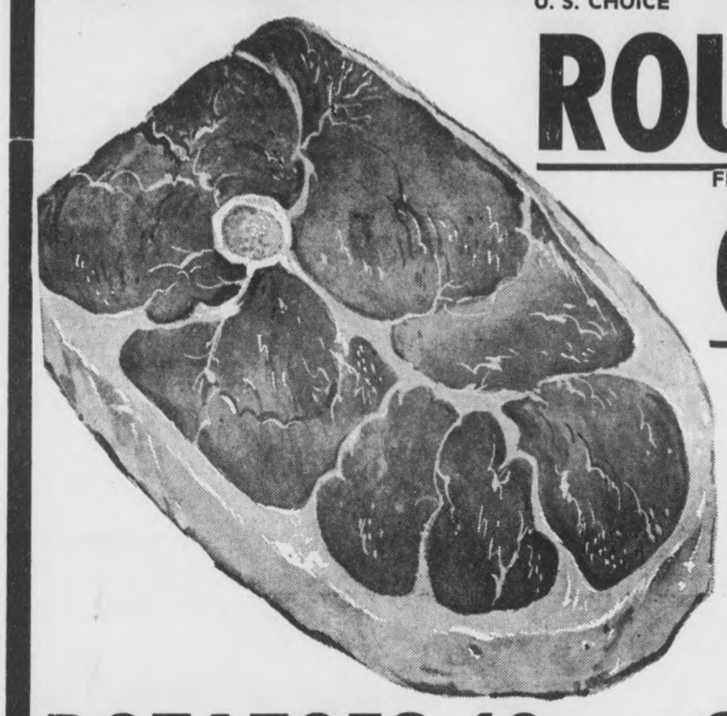

U. S. CHOICE
ROUND STEAK LB. 79

FRESH LEAN
GROUND BEEF 3 LB. 99c

GRADE "A" WHOLE
FRYERS LB. 27c

BRISKET STEW 3 LB. 99c

FRESH WEINER 2 LB. 79c

BOLOGNA 2½ LB. 89c

POTATOES 10 LBS. 29c

FRESH CRISP HEAD
LETTUCE 15c

GOLDEN RIPE
BANANAS LB. 9c

SOLID CAKE
OLEO 2 LBS. 39c

MAYFIELD
CORN 2 FOR 25c

GRADE "A" LARGE
EGGS DOZEN 46c

Hawaiian Punch 3 46 OZ. CANS 99c

Water Rice 2 LBS. 33c

FRUIT COCKTAIL 2 NO. 2½ CANS 73c

SLICED OR HALVES
PEACHES 2 CANS 65c

ROYAL FLOUR
25 LBS. 1.99
10 LBS. .99c

SOLD WITH MONEY BACK GUARANTEE

FREE
5 LBS. SUN FLOWER MEAL WITH PURCHASE OF EACH 25 LB. BAG OF SUN FLOWER **FLOUR** FOR $2.77

FREE
2 LB. SUN FLOWER MEAL WITH PURCHASE OF EACH 10 LB. BAG OF SUN FLOWER **FLOUR** FOR $1.35

SUGAR
5 LB. BAG
39c
LIMIT ONE WITH $5 PURCHASE

BAMA PURE
Apple Jelly 18 OZ. 26c

BAMA PURE
Peach Preserves 18 OZ. 34c

NORTHERN
Paper Towels Large Rolls 29c

NORTHERN
Toilet Tissue 3 Rolls 29c

SELMA PRIDE
Coffee LB. BAG 79c

Social and Personal Mention

MILDRED WHITE WALLACE, Society Editor

INVENTORY TIME

Merchants on Main this week are busily engaged in taking inventory — All are delighted over the past year's patronage — one alert merchant told us that 1965 was the "most successful year he has ever had" — The Columbiana Leader, Columbiana's oldest department store, is preparing for a gigantic Clearance Sale—Watch for it!

NEW YEAR BABY — ARRIVES JAN. 3

We happily salute our Mascot for 1966. She is Karen Renee Snell, daughter of Mr. and Mrs. William Snell of Siluria, Alabama, and was born in Shelby Memorial Hospital on January 3, 1966, according to a phone call just received. Up goes her name on our subscription list for this year.

Dr. Warren Duke was the attending physician.

While browsing thru a busy department store in The Magic City last week, we were greeted by Mr. and Mrs. Asher Ayers, who formerly lived in Columbiana. They asked all about their friends here and expressed their desire to return to this friendly little burg we call Home! They inquired particularly about the Hap Hatchett family and Marion Cotney.

Mr. and Mrs. Greg Gordon of Ft. Payne, spent Thursday and Friday in Columbiana as the guest of his parents, Mr. and Mrs. H. M. Gordon. Greg will graduate from Jacksonville State Jan. 21 and will teach math and science in Pisgah High School.

Mrs. Pauline Wheeler spent the New Year holidays in Knoxville, Tenn., as the guest of her son, Mr. Roger Wheeler and Mrs. Wheeler.

WATCH PARTY

The home of Mr. and Mrs. Basil Smith on Willow Island near Coosa River furnished the setting for a Watch Party hosted by members of the College Set, Friday night. Games, contests, and recorded music plus delectable refreshments made this last "get-to-gether" before Summer vacation an unforgettable event of the Holiday Season. Mr. and Mrs. Jerry Busby and Mr. and Mrs. Mike Nivens accompanied the group.

A. J. Edwards, who has been stationed in Thailand, is expected to be the guest of his parents, Mr. and Mrs. Charlie Edwards, the latter part of January.

Miss Glenda Davis, after enjoying a "Home-For-The-Holidays" visit with her parents, Mr. and Mrs. Alton Davis, has returned to Oak Ridge, Tenn., to continue her research work.

SPARKMAN CONSULTS HIS FIRST TEACHER—"Is there anything you forgot to tell me?" might well be the topic of the conversation which Senator John Sparkman had recently with Mrs. E. P. Childs of Decatur. She was his first schoolteacher in a one room schoolhouse at Mt. Tabor where Sparkman went to grammar school. Sparkman, facing perhaps the busiest of his 20 years in the Senate, spent most of the fall visiting Alabamians, sampling attitudes and views about matters pending before the U. S. Senate. He thought it appropriate to consult "Miss Effie," the name he still calls her.

DAR TO MEET JAN. 10

David Lindsay Chapter, DAR, will hold its regular monthly meeting on Monday evening, January 10th at the home of Dr. Corrine Eddy and Miss Josephine Eddy.

Miss Vivian I Roe will discuss the topic, "Human Conservation: Some Aspects of the Work at the Speech and Hearing Clinic." Prof. Roe is an Associate Professor of Speech and Director of the Speech Clinic on the Alabama College campus. Following the lecture, time will be given for questions and answers.

Mrs. Betty E. Cobb, chapter good citizen girl chairman, reports that the chapter is sponsoring three senior women in Shelby County high schools: Miss Sue Goggins, Montevallo High School; Miss Peg Hill, Shelby County High School, Columbiana; and Miss Linda Hewitt, Calera High School. Selected on the basis of their dependability, leadership, patriotism, and service these good citizen girls will be eligible to attend the annual DAR Pilgrimage to Montgomery in the spring. In addition they will be presented with pins and books entitled, In Washington — The DAR Story.

Mrs. T. H. Napier, regent, urges all chapter officers and chairmen to bring their annual reports Monday night. During the business portion of the meeting official delegates will be elected to the State DAR Conference to be held in Mobile on March 10, 11, and 12.

Dale Benefield, Anderson College, Anderson, Indiana, spent the Christmas holidays with his parents, Rev. and Mrs. A. W. Benefield in Chelsea. He preached at the K. Springs Church of God, Sunday.

AN OLD FRIEND CALLS

Zelle Barnett, a former coworker in this ever intriguing newspaper business, now residing in Montgomery, paid us a personal call, Monday, which made the day a "Red Letter" occasion. Zelle had spent the day in Vincent with his uncle, the internationally known archer, Howard Hill. Zelle is helping the Hollywood star in the constuction of his new home in Vincent.

MARGARET M. ARNOLD

Margaret McMillan Arnold, a former resident of Columbiana, has had her short story, bearing the title, "Now I Know", published in a recent edition of "The War Cry". It is an interesting story and friends in Columbiana join the writer in extending congratulations.

Glad to report that Mrs. John Bush is recuperating satisfactorily following a recent illness.

All collegiates have returned to their respective scholastic assignments and its a lonesome old town when they are not around.

The Rev. Bill Riddle and family of Gadsden and Mrs. Murray Armstrong, Kay and Ann Armstrong and Mrs. Gertrude Taylor of Birmingham spent Wednesday in Columbiana as the guest of Mr. and Mrs. Wales W. Wallace Jr.

Mr. and Mrs. T. B. Miller and children of Mobile, Ala., were Yuletide guest of his mother, Mrs. Lorraine Fulton.

Mr. and Mrs. Harry Roberts and family of Childersburg, Mr. and Mrs. Sam Roberts, Auburn, and Charles Benton of Birmingham, were Christmas guests of the H. M. Roberts.

Mr. and Mrs. Sam Benton Roberts have returned to Auburn after spending the Holidays with their parents Mr. and Mrs. W. R. Carter and Mr. and Mrs. H. M. Roberts.

Mr. and Mrs. Gaines Farmer and family and Mr. and Mrs. John Farmer spent the past week end in St. Petersburg, Fla., as the guest of Mr. and Mrs. Horace Holmes.

Mr. and Mrs. Allan Watts have moved to Birmingham where Mr. Watts has accepted a position with Hayes Aircraft. He will continue his studies at the University of Alabama Night School.

Regret to report that Mrs. Alma McGhee is a patient in Highland Baptist Hospital in Birmingham and Mrs. Henry Moon is a patient in Shelby Memorial. Both are from Columbiana.

IT IS REPORTED

Mrs. Madge Brown, English instructor in Shelby County High School, will succeed Mrs. Mildred Harrison as School Librarian. Mrs. Harrison has recently resigned. Fred Cooper, of Alabama College, whose home is in Montevallo —will teach English in Shelby High beginning the next semester.

KUHN-FLYNT ENGAGEMENT

Mr. and Mrs. George H. Kuhn of Browns, formerly of Columbiana, announce the engagement of their daughter, Nancy Carol, to Airman Reece Hamilton Flynt, son of Mr. and Mrs. Hamilton Flynt, of Chickasaw.

Miss Kuhn is a graduate of Providence School of Nursing in Mobile and has recently entered the Army and will spend six weeks at Fort Sam Houston, Texas for basic training and then go to Walson Army Hospital at Fort Dix, New Jersey.

Airman Flynt attended Auburn University, and is presently stationed at Eglin Air Force Base, Fort Walton Beach, Florida.

The wedding will be an event of the late summer.

Mrs. Aileen Rentfrow of Corpus Christi, Texas and Mrs. Dru Jackson of Vero Beach, Florida, are the guest of Mrs. Margaret McGhee having been called to Columbiana due to the illness of Mrs. Alma McGhee.

Mr. and Mrs. Frank Johnston entertained members of the MYF and their friends Sunday evening in the Fellowship Hall with a dinner party. Mrs. Johnston is in charge of the Sunday Night Snack Bar in the Fellowship Hall. The writer regrets she was out of town Sunday night and could not accept her gracious invitation to attend the dinner. A delectable menu was served and a large number enjoyed this festive occasion.

Mr. and Mrs. Onnie Hill of Thompson Falls Montana, are the guest of his sister, Miss Mamie Hill in Wilsonville.

Mr. and Mrs. Harris Dement have returned from a ten days vacation spent in Tennessee and Kentucky.

Mr. and Mrs. Zollie Reed and Cile Reed, and Mr. and Mrs. John King of Birmingham, spent New Year's Holidays in Columbiana as the guest of Mr. and Mrs. Homer Walton.

Mrs. Ed Hebson and Miss Ruth Christian of Sylacauga visited friends and relatives in Columbiana last Wednesday.

Good Morning

By Milton Bird

Little things that made up an old year . . . The night Alabama missed by inches on the Texas six-inch line, and a guy feeling like an old rag draped over a clothes line . . . The day a snake ran me off a bluegill bed at Bernice Lester's lake, and two blackbirds, chuckling in their feathers, like maybe I was running on the water for fun . . .

Frank Ellis at any football game, sweet talking the ref when the going got tough, the honey dripping out of his mouth and running down his neck . . . Luther Fowler's Sunday school lesson on Easter morning and outside, in Polly Lyon's back yard, a giant pecan tree busting out all over . . . Little folks, all over town, wanting to know about Simon Finley . . .

Somewhere, far off, a horn blowing, and up the river three miles the first car making it out of the parking lot at Childersburg . . . That line at Clanton for the first football game, and the little lady selling tickets and making change with both arms in slings . . . Butch Hendricks and that first icy morning, and the bear getting away after we had cut the hole in the ice . . .

Those three straight homers those Helena guys lined into a lady's back yard, and the way she hurried out and herded her chillun into a little smokehouse not far away . . . Pill taking time at Shelby Memorial, and Rasberry Glenn and Flu Davis looking like two little boys waiting on Santa . . .

Nobie Payne and Rushen Armstrong and Skillet squirrel hunting behind Royce Morris' pasture and Bullet barking up a wateroak in sight of New Bethesda Church . . . The "No Vacancy" sign on Loraine Fulton's martin poles, and Claire Harrison watching for just one martin . . . The first sound of a dove in the trees back of Aunt Mattie Shultz' house and the weather ten above at three-mile hill, heading our way . . .

Karen Hughes talking with her mother on a foggy morning, after her Pop had gone bird hunting with Tag Elliott . . . "They'll do better today, Mommie. The birds can't see 'em so good" . . . Steve and Mark Harless pulling through a briar patch, grunting as they came, and Dan on a dead point ten feet beyond . . .

The day a bobwhite flew off with his heart shot out, and Jim Merrell watching him with a look of disbelief in his eyes . . . That sudden shower on the new lake up Easonville way, and the drops running down Dick McGraw's nose and dropping off on his chin . . .

And, finally, the little guy from down the street who rolled that cannon into our carport and shot it off two minutes before twelve Friday night . . . And, for the record, I hope your head didn't hurt too bad Saturday morning . . .

A TRIBUTE OF APPRECIATION

In 1905—the 20th of December
Not many of you remember
That Charlie Edwards
Took with much pride
Piety Wood, his beautiful bride.
They made a Christian home whereof
There abideth faith, hope and love.
Faith that God would guide the way.
Hope for happiness every day.
Love knew no bounds
For friends and family
They were all loved
By the whole community.
This home was blessed
With many joys
Three wonderful girls,
Four fine loyal boys
Raised in the nuture
And admonition of God
And when they needed it
Papa didn't spare the rod.
Fifty happy years they spent
To have and to hold
Then God added ten
Far more precious than gold.
So, happy 60th anniversary
To this wonderful pair
Hearty congratulations
From friends everywhere
God bless you and keep you
In His precious care.

A Friend,
Mgt. Hargis

Microscopic plants may change the color of snow after it has fallen, reports World Book Encyclopedia. Greenland and other places in the Arctic often have red and green snow on the ground.

People, Spots In The News

CLEANING UP in South Viet Nam, a U.S. Marine tosses bars of soap into coolie hats of eager villagers.

NEW HIGH in year's U. S. timber harvest — 11.1 billion cubic feet — is seen by Omark Industries, Inc., Portland, Ore., world's largest maker of saw chains. It's biggest postwar crop.

INGA NEILSEN, 6 feet 1, and 39-25-39, in scene from Roman satire movie being made in Madrid.

FROG MEN AT WORK: Navy swimmers shown fixing flotation collar on Gemini 6 space capsule so it can be towed and lifted aboard USS Wasp.

CARD OF APPRECIATION

The very thought of the holidays nearing seemed to cast a ray of light that we felt we had rather not see, but the goodness of other people and God made the holidays to us what they were meant to be.

First, we would like to thank Probate Judge Conrad M. Fowler, and his family, for making the four tickets available for the Orange Bowl game. They made extra efforts for us. Good people like to do good things.

Second, we would like to thank Mr. and Mrs. Bruce Nichols and Mr. and Mrs. Harlice Coshatt for lending us two fine boys to go with us, Bruce Nichols and Mike Coshatt. Without these two fine boys, the trip would not have had the same meaning.

We had our little girl, Nancy for twelve years and she could not stay, so you see why the Holidays seemed so empty and yet were made to be so meaningful.

Our prayers are that through the goodness of our gracious Lord the good will be made better and the bad will be made as good.

Mr. and Mrs. Sonny Davis

Store coffeemaker, teapot, coffee, tea and cocoa near the range.

The general rule for cooking all protein foods is to cook slowly at low temperature and only until done.

CARD OF THANKS

Words are inadequate to express our deepest gratitude for the many kindnesses shown us during our recent bereavement in the great loss of our little darling son, Randy Allen Cole. The kind words, food, flowers and cards and many other expressions of love and sympathy will always be remembered and appreciated.

Our special thanks to Bro. Robert Bradford of Childersburg Church of Christ, Rev. Milton Simmon of Georgia and Balton-Walton Funeral Home of Columbiana for their comforting and consoling words.

Mother and daddy,
Mr. and Mrs. William E. Cole

CARD OF THANKS

For friends and neighbors who so graciously remembered us in so many ways during the past few weeks, we shall ever remain grateful. The countless acts of kindness shown us was a heart warming experience, and we deeply appreciate the expressions of interest, evidenced by cards, food, flowers and by personal calls in our home and place of business.

May God bless every one of you and may the New Year hold health and prosperity for you and your families.

Mrs. Meta Wagoner
Simon Finley

EVA JUNE

Everyone has some trouble. But the worst trouble of all is bad health. See your doctor regularly to check potential ailments, and we can compound your doctor's prescriptions quickly and accurately.

Columbiana Drug Co.
Phone 694-2811

A GOOD WORD FOR YOUR PHARMACIST...

SKILLED

Your druggist's technical precision in compounding prescriptions is the result of years of study and training; assures you of accuracy always!

Davis Drug Co.
Columbiana, Alabama Phone 649-7103

Tax Account Numbers Are Now Required

The Internal Revenue Service said today taxpayers who receive dividend or interest income that the law requires them to give their tax account number to the organizations that pay the income. For individual taxpayers, the tax account number is the Social Security number.

Although most taxpayers have supplied their numbers to banks, savings institutions, life insurance companies, and businesses in which they own stocks or bonds, the IRS said some taxpayers still have not done so. As a result, an intensive program to obtain these numbers is in progress.

IRS pointed out that there is a penalty for failure to supply a tax account number where it is required.

Business firms are required to report to IRS dividends or interest of $10 or more paid to any individual during a calendar year. The information returns (Forms 1099 and 1096) are compared with individual income tax returns to determine whether income is reported and is in the full amount

Payers must also furnish recipients of dividends and interest with a statement of total payments for the year if they amount to $10 or more.

OBITUARY

J. T. JONES

Funeral services were conducted from the First Baptist Church in Columbiana Tuesday aftenoon, January 4, 1965 at two o'clock for J. T. Jones, owner of Western Auto Store in Columbiana who died Sunday morning, January 2. He was 44 years old, and widely known throughout Shelby County. He was a native of Chilton County but had resided for the past fifteen years in Columbiana.

The Rev. Hollis Hendon of Tuscaloosa, a former pastor of the church and the Rev. Raymond Scroggins of Columbiana, and Rev. Starnes officiated. The Brasher Quartette sang.

Survivors are: his widow, Mrs. Geraldine Jones, one daughter, Mrs. Linda Starnes and three sons, Joe Terry Jones, Danny Ray Jones and James Randy Jones; two brothers, Harvey Jones, Oklahoma City, Okla., A. Clifford Jones, Columbiana; three sisters, Mrs. Everee DeVaughn, Clanton, Ala., Mrs. Myrtle Lawrence of Birmingham, Ala., Mrs. Era Cottrell of Clanton, Ala.; a number of nephews and neices.

Interment in Pinelawn Memory Gardens.

BENJAMIN L. THOMPSON

Benjamin L. Thompson, 73, of Selma died Wednesday, Dec. 22nd in a local hospital after an illness of two months.

Funeral serviecs were held in Selma, burial was in Montevallo Cemetery.

Surviving are the widow, Mrs. Amelia Thompson, Selma; two sisters, Mrs. John Lacey, Wilton and Mrs. Fred Strain, Memphis, Tenn.; three step-sons, Bennie G. Rhodes, Selma, James Delton Rhodes, Forkland and Joe Rhodes of Lanett; one step-daughter, Mrs. J. C. Hitchcock, Selma.

The deceased was a retired employee of the Southern Railroad.

Questinnaire Must Be Returned

With the arrival of the year 1966 thousands of Alabama veterans and their dependents who are receiving pension from the Veterans Administration still have not returned their annual income questionnaire to the Veterans Administration Regional Office.

Walter C. Head, Jr., Director of the Alabama Department of Veterans Affairs, explained it this way, "the cards for reporting annual income were delivered in the checks received by veterans and their dependents around December 1, 1965. If these cards are not promptly completed and returned to the Veterans Administration by January 31, 1966, monthly pension now being paid to these beneficiaries will be stopped."

Director Head urged veterans and their dependents to return this card fully completed before it is too late. Head also said, "our Veterans Service Officer who's office in Shelby County is located at Courthouse annex has been furnished with full and complete information as to how the income questionnaire cards should be completed." He suggested that those who have not yet visited their Veterans Service Officer, to do so at once and seek the assistance of this trained and experienced individual.

Shelby County Service Officer, Bill Clark, said that even though the person receiving pension may have lost or misplaced the income questionnaire card to come to his office immediately as he has some extra cards on hand, and is anxious to assist anyone so that pension will not be stopped.

POSTMASTER AT CALCIS RETIRES

Herbert R. Justice, postmaster at Calcis, retired December 30th after having served nearly 39 years at postmaster. Calcis is located on Highway 25 between Vincent and Sterrett.

Mrs. Frances J. Warren has been appointed acting postmaster. She has worked for her father, Mr. Justice in his general merchandise store and the post office for the past 19 years.

At the present time Mr. Justice is busily engaged in building a large new brick residence for Mrs. Justice and him to occupy and enjoy during their retirement years. He did all the planning of the new house, supervised the workers and did much of the actual construction himself. Mr. Justice has eight grandchildren and he is building the house large enough for al of them to visit.

Mr. and Mrs. Justice's children, in addition to Mrs. Warren, are: Bryant Justice, who is a production superintendent with Kimberly-Clark in Dayton, Ohio, Mrs. Sarah Malcolm, Houston, Texas, Mrs. Martha Anne Abernathy, mathematics teacher at B. B. Comer High School, Sylacauga, Harold Justice who recently received his MS degree from Auburn University and Tillman, who is a junior at the University of Alabama.

(Reported)

Interstate Highway Program Growing

Five interstate routes crisscrossing Alabama will when completed, give motorists 878 miles of the safest and fastest travel engineers can design.

Commenting on Alabama's progress in it's Interstate program, Governor George C. Wallace said, "This administration is making every effort to see that by 1972 our state will have a completed network of controlled access roads to serve the public in the most efficient manner possible."

The state now has 292 miles open and 275 miles under construction. Plans call for placing the remaining 311 miles under construction as soon as possible.

Nationwide, even-numbered interstate highways go east and west; odd-numbered routes stretch north and south.

I-65 Alabama's longest route covering 366 miles from Tennessee south to Mobile, now has 146 miles open.

I-59 stretches 242 miles across Alabama from the Georgia line at Fort Payne to the Mississippi line at York. The 59 miles now in use east of Birmingham will grow to a 94-mile continuous freeway by late spring when the Attalla-Fort Payne link goes under traffic.

Interstate route 20 spans an 85 mile distance from the Georgia line near Anniston to Birmingham. The route now has 29 miles currently being used by motorists. The remaining miles are either under construction or in the planning and engineering stages.

I-85 covers 80 miles from Lanett to Auburn to Montgomery. More than one half, 56 miles, is completed.

I-10 cuts across Alabama from Mississippi through Mobile to Florida. It is Alabama's shortest route, 66 miles; a 16 mile section from Theodore to the Mississippi line is now in use.

An average of 3 years is required to complete work on a section of Interstate. Alabama is on schedule with a target date of 1972 for completion of the entire system.

Register Boats With Probate Judge In '66

Conservation Director Claude D. Kelley announced Friday that Judge of Probate offices in all Alabama counties are authorized to issue duplicate and transfer boat registration certificates.

Under an amendment to Water Safety Regulation No. 13, the probate judges were authorized to handle these boat registrations, beginning Oct. 1.

The amendment was passed at the request of the probate judges and for the convenience of boaters in their local counties.

The first three sections of the amendment read as follows:

Section 1 — The probate judges and license commissioners of the various counties of this state may issue boat transfer certificates, transferring the ownership of a registered boat on forms furnished by the Division of Water Safety, Department of Conservation, providing the boat's last registration record is with the county where application is being made or the applicant presents the registration certificate of the immediate former owner.

Section 2 — The probate judges and license commissioners of the various counties of this state may issue replacement certificates to applicants for those lost or destroyed, providing the boat's last registration record is with the county where application is being made and subject boat is currently registered.

Section 3 — All applicants ineligible for issuance of a transfer or replacement certificate at the county of application must apply on standard application forms to the Division of Water Safety, Montgomery, Alabama.

Currently some 42,500 undergraduates are studying agriculture in state universities and land-grant colleges.

NEW PROGRAM STRESSES "COURTESY"

A new program, designed to emphasize the importance of courtesy and helpfulness to out of state visitors, has been added to the course at the Alabama Police Academy, Governor George C. Wallace announced today.

The program, worked out by Public Safety Director C. W. (Bill) Russell and Ed Ewing, director of the Bureau of Publicity and Information, will feature one hour of instruction during each of the retraining sessions for state troopers.

"The troopers are, in many instances, the first representatives of the state that a visitor to Alabama comes in contact with. We constantly receive letters from motorists telling us about the troopers' outstanding help in time of need, and we are instituting this new program to further emphasize how important it is to help these people and make a good impression on them," Governor Wallace said.

The one hour lecture by Ewing will emphasize the economic potential of pursuading visitors to stay in the state for a longer period of time. It will stress the importance of courtesy, and will educate the troopers as to what brochures, maps and other aids for travelers are available to them for distribution.

Part of the instruction will deal with the major travel attractions in every area of the state, so that the troopers will be equipped to advise motorists about things to see and do in their area.

Christmasr Seal

Is there an unanswered letter on your desk?

Have you made a mental note to be sure to attend to it . . . tomorrow?

This is a reminder that the Christmas Seals in that letter . . . might be the means of assuring many "tomorrows" for many people in Shelby county who inevitably will be stricken with TB and RD this year!

During 1966 Alabama will hear a great deal about Respiratory Diseases, new methods of prevention and new techniques in cure will be investigated and used.

Yet, this is the only time you are asked to help yourself and your fellow man in the fight against tuberculosis and respiratory diseases. That's why the campaign against these killers must be supported now so that the fight may continue throughout the year.

Receipts from the Christmas Seal Campaign are still coming in, according to J. D. Freeman, Shelby County Christmas Seal Chairman. Every letter returned is certainly appreciated. As of December 27th, 1965, we have received $2800.00 toward our county goal of $3500.00.

Now that folks have had several days to catch their breath, we're hoping to hear from the many faithful supporters who just didn't have the time to respond during the holiday rush.

"And please remember," the chairman added "your contribution, no matter how large or small, is vitally needed to help keep you and your loved ones safer from TB."

Tax Education Week 10 - 14

Governor George C. Wallace proclaims January 10-14, 1966, as Tax Education Week in the State of Alabama, and calls upon the people of our State, all organizations of whatever kind and upon private and parochial and public schools to participate and emphasize the study of taxes during this designated week.

A variety of tax education programs is planned during this week. The largest effort is, of course, the Teaching Taxes Program which will be conducted in most of the schools throughout the State. Material for this program is provided by the Internal Revenue Service and the State Department of Revenue.

Starting January 10, Educational Television will conduct a series of Income Tax Programs which will answer many questions pertaining to the filing of individual income tax returns.

Other planned programs consists of Television and Radio Programs and Newspaper Question and Answer Columns, etc.

CARD OF THANKS

We would like to thank all of our friends and loved ones for their kindnesses shown to us during the recent death of our son and brother, Willie E. Moore.

Our thanks to Rev. Liveoak and Rev. Hickey for their consoling words of comfort.

Mother: Mrs. Frank Moore
Sister:
Mrs. William E. Cole
Brother: James A. Moore

SUNDAY DINNER

January 9, 1966

All Entrees include: One Meat, Two Vegetables, Tossed Green Garden Salad (Choice of Dressing), Rolls and Butter, Tea or Coffee — Dessert, Cobbler

ENTREES

ROAST BEEF AND GRAVY
PORK CHOP WITH APPLE SAUCE
Choice of Fish with Tartar Sauce and Hushpuppies
Red Snapper Fillet or Fresh Water Catfish

VEGETABLES

English Peas — Sweet Potato Yams
Creamed Potatoes — Green Beans
Garden Salad or Cole Slaw

$1.00 Including Tax
CHILD'S PLATE $.75

Dairy Bar Drive In

Columbiana, Alabama
"Where Your Friends Meet and The Hungry Eat"

Business Opportunity

Dealer for New Modern Service Station

Professional Training and Financial

Assistance For The Right Man

Contact Pure Oil Co.

P. O. Box 166, Clanton, Alabama

Phone 755-4470 — After 4 P.M., 755-0705

ALABASTER LOAN

CAN BE A GREAT FRIEND —

When You Need Money To Consolidate Your Bills

If you owe several bills, borrow enough to pay all of them—then, have only one place to pay.

ALABASTER LOAN & FINANCE CO., INC.

W. L. Swindall, Manager Phone 663-3158
Located in Old Bank Building — Alabaster, Alabama

BY ANY STRETCH OF A DOLLAR YOUR BEST USED CAR BUY IS UNDER OUR OK SIGN!

SAMPLE THESE

1965 CHEVROLET
4 Door Impala, V8, Standard Shift, Radio, Tinted Glass, w/w Tires

1965 CHEVROLET
4 Door Impala, V8, Powerglide, Air Conditioned, Tinted Glass, w/w Tires

1964 CHEVY II
2 Door, V8, Standard Shift, Radio, Radio, w/w Tires

1963 PONTIAC TEMPEST
2 Door, 4 Cylinder, Standard Shift, Radio, w/w Tires

1963 CHEVROLET
2 Door Biscayne, V8, Standard Shift, Air Conditioned

1962 CHEVY II
2 Door, 6 Cylinder, Standard Shift, Radio w/w Tires

1959 CHEVROLET
Parkwood Station Wagon, V8, Powerglide, Radio, w/w Tires

1959 CHEVROLET
4 Door Impala, V8, Powerglide, Radio, w/w Tires, Power Steering

THIS WEEKS SPECIAL

1965 CHEVROLET
Impala Sport Coupe, Full Power, Extra Clean, New Car Warranty

TRUCKS

1965 CHEVROLET
½ Ton Pickup, Fleetside, 6 Cylinder Fully Deluxe, New Truck Warranty

1965 INTERNATIONAL
½ Ton Pickup, 4 Cylinder, Low Mileage, One Owner

1964 CHEVROLET
½ Ton Pickup, Stepside, Long Wheel Base

GET MORE FOR YOUR MONEY AT

McDOW CHEVROLET CHEVROLET
Columbiana, Ala 694-2061

LEGAL NOTICE

State of Alabama, Shelby County

Default having been made in payment of the indebtedness secured by that certain mortgage executed by Helen Mae Eddings and husband, William Eddings, to Grace Kendrick or Robert Kendrick, dated January 14, 1960, and recorded in the Probate Office of Shelby County, Alabama in Mortgage Book 264, page 293, and such default continuing, the undersigned will sell for cash at public outcry, between the legal hours of sale, at the Shelby County Court House door in the City of Columbiana, Alabama, on the 29th day of January, 1966, the interest of said mortgagors in and to the following described property situated in the County of Shelby, State of Alabama, to-wit:

Commencing at the NW corner of the NE¼ of the NW¼ of Section 23, Township 19, Range 2 West; run thence North 89 deg. 20' East a distance of 67.5 feet to an iron stob; the point of beginning of the tract herein conveyed; run thence North 89 deg. 20' East a distance of 454.7 feet to an iron stob; run thence South 38 deg. 20' West 782.5 feet to an iron stob; thence South 51 deg. 40' East 1290.4 feet to an iron stob; thence South 10 deg. 10' East a distance of 134.5 feet to an iron stob; run thence South 89 deg. 20' West 808.7 feet to an iron stob; run thence North 25' West along the center of a 30 foot roadway a distance of 234.6 feet to an iron stob; run thence South 89 deg. 20' West along the center line of a 30 foot roadway a distance of 210 feet to an iron stob; thence North 2 deg. 30' West along the center line of a 30 foot roadway a distance of 1233.2 feet to an iron stob; run thence North 36 deg. East along the center line of a 30 foot roadway a distance of 108 feet to the point of beginning, containing 14.6 acres, and being part of the E½ of NW¼ of Section 23, Township 19, Range 2 West.

Also the following tract to-wit: Beginning at the SE corner of the NE¼ of NW¼ of the SW¼ of Section 14, Township 19, Range 2 West; run thence North 2 deg. 30' West a distance of 1321 feet to an iron stob; run thence South 89 deg. 30' West a distance of 662 feet to an iron stob; run thence South 2 deg. 30' East a distance of 1321 feet to an iron stob; run thence North 89 deg. 30' West 662 feet to the point of beginning, containing 20 acres, more or less, and being in the SE¼ of SW¼ of the NW¼ and the NE¼ of the NW¼ of the SW¼ of Section 14, Township 19, Range 2 West.

Being the same property conveyed G. W. Cross by deed recorded in Probate Office of Shelby County, Alabama in Deed Record 105, page 338.

Said sale will be made for the purpose of paying the indebtedness secured by said mortgage, together with interest thereon, and a reasonable attorney's fee.

Robert Kendrick
Grace Kendrick
Holder of Mortgage
Wales W. Wallace, Jr.
Attorney for Holder of Mortgage
12/30/65 1/6,13/1966

LEGAL NOTICE

Notice of Filing Petition To Remove Disabilities of Nonage
Ex Parte: Gene Ernest

In the Law and Equity Court of Shelby County, Alabama, Equity Division. Case No. 759

IN RE: Petition for relief of disabilities of nonage of Gene Ernest.

Notice is hereby given by publication once a week for three successive weeks in the Shelby County Reporter, a newspaper published in the County of Shelby, Alabama, that on the 14th day of December, 1965, Gene Ernest, a minor over the age of eighteen years filed in the Law and Equity Court of Shelby County, Alabama, in Equity, his petition praying for the removal of the disabilities of nonage of the said Gene Ernest; and said petition will come on to be heard by the Court after the completion of said notice by advertisement, on the 14 day of January, 1966, at 10:00 o'clock a.m., at which time you may appear and object to said petition if you see proper.

This the 14th day of December, 1965.

Sara Ozley, Deputy
Register
12/23,30/65 1/6/1966

Fort Payne and DeKalb County, Alabama, located in the lofty ridges of Northwest Alabama, have a host of scenic attractions including Manitou Cave, Little River Canyon, DeSoto Falls, Sequoyah Cave and Bucks Pocket.

LEGAL NOTICE

Cora Jordan Pound, et als, Complainants Vs. The unknown heirs or devisees of John F. Watson, deceased, et als, Respondents

In The Law and Equity Court of Shelby County, Alabama. Equity Case No. 763

NOTICE

TO: The unknown heirs or devisees of John F. Watson, deceased; Zelma Watson Townsend, 1225 Eden Drive, Longview, Texas, and her heirs or devisees, if deceased; Mae Watson Cayton, 4216 Hardaman, Fort Worth, Texas, and her heirs or devisees, if deceased; Edward E. Watson, Route 1, Springtown, Texas, and his heirs or devisees, if deceased; Birdie Watson Trembley, 252 Albert Drive, San Luis Oblispo, California, and her heirs or devisees, if deceased; Bell Zora Watson Triplett, Box 824, Plainview, Texas, and her heirs or devisees, if deceased; Alice Watson Mastin, 1424 W. Humbolt, West Apt., Fort Worth 4, Texas; and the following described real property located in Shelby County, Alabama: The SE¼ of NW¼ of Section 34, Township 24 North, Range 15 East, less and except those portions thereof or interests therein conveyed to Alabama Power Company, a corporation, by the following conveyances recorded in the Office of the Judge of Probate of Shelby County, Alabama, viz.: Deed Book 237 page 420; Deed Book 237 page 444; Deed Book 237 page 580; Deed Book 237 page 870, and all persons or corporations claiming any title to, interest in, or lien or encumbrance on said real property or any part thereof, and all other persons:

You are hereby notified that the Complainants, Cora Jordan Pound, F. M. Jordan, Clarice Jordan, W. F. Jordan, Grady Walker, Laura Jordan Walker, Evelyn Bell Wright, David B. Hudson, Pearl Mike Hudson, W. C. Blackerby, Sr., and Lottie Blackerby, have this 18th day of December, 1965, field their verified Bill of Complaint in the Law and Equity Court of Shelby County, Alabama, against you and the above designated real property pursuant to the provisions of Title 7, Sections 1116 et seq. of the Code of Alabama of 1940 as last recompiled and amended, for the purpose of establishing the fee simple title to the above designated real property in Complainants and to clear up all doubts and disputes concerning said real property, and that said designated suit is now pending in said Court.

Complainants allege in said Bill of Complaint that the title to all of said real property which is situated in Shelby County, Alabama, standds in the names of the Complainants on the records of the Judge of Probate of Shelby County, Alabama, as follows: Title to all of said property was formerly in the name of the Complainant, Cora Jordan Pound, by devise under the Last Will and Testament of her mother, Josephine Jordan, deceased, which was admitted to probate by the Probate Court of Shelby County, Alabama, on September 29, 1947, as shown by proceedings recorded in Will Record 6 at pages 39 through 48 in said Probate Office; that the Complainants, Grady Walker and wife, Laura Jordan Walker, are in actual, peaceable possession of and claim to own a portion of said land, as joint tenants with right of survivorship, under survivorship warranty deed to them from said Cora Jordan Pound, dated August, 1964, and recorded in Deed Book 232 at page 293 in said Probate Office; that the Complainant, W. F. Jordan, is in actual, peaceable possession of and claims to own a portion of said land under warranty deeds to him from said Cora Jordan Pound, both dated June, 1964, and recorded in Deed Book 231 at pages 745 and 746, less and except that portion thereof or interest therein conveyed to Alabama Power Company, a corporation, by deed recorded in Deed Book 237 at page 420 in said Probate Office; that the Complainant, Evelyn Bell Wright is in actual, peaceable possession of and claims to own a portion of said land under survivorship warranty deed to her and her deceased husband, Sammie W. Wright, as joint tenants with right of survivorship, from the Complainants, F. M. Jordan and wife, Clarice Jordan, dated March 15, 1963, and recorded in Deed Book 232 at page 59, less and except that portion thereof or interest therein conveyed to Alabama Power Company, a corporation, by deed recorded in Deed Book 237 at page 444 in said Probate Office, said F. M. Jordan and Clarice Jordan having obtained their title to said property under warranty deed to them from said Cora Jordan Pound, dated February 9, 1963, and recorded in Deed Book 224 at page 343 in said Probate Office; that the Complainants, F. M. Jordan and wife, Clarice Jordan, are in actual, peaceable possession of and claim to own a portion of said land, as joint tenants with right of survivorship, under survivorship warranty deed to them from said Cora Jordan Pound, dated February 9, 1963, and recorded in Deed Book 224 at page 343 in said Probate Office; that the Complainants, David B. Hudson and wife, Pearl Mike Hudson, are in actual, peaceable possession of and claim to own a portion of said property under warranty deed to them from said F. M. Jordan and wife, Clarice Jordan, dated February 22, 1957, and recorded in Deed Book 190 at page 389, said F. M. Jordan having obtained his title to said property under warranty deed to him from said Cora Jordan Pound, dated October 17, 1955, and recorded in Deed Book 176 at page 24 in said Probate Office; that the Complainants, W. C. Blackerby, Sr., and wife, Lottie Blackerby, are in actual, peaceable possession of and claim to own a portion of said property under warranty deed to them from said F. M. Jordan and wife, Clarice Jordan, dated February 22, 1957, and recorded in Deed Book 190 at page 222, said F. M. Jordan having obtained his title to said property under warranty deed to him from said Cora Jordan Pound, dated October 17, 1955, and recorded in Deed Book 176 at page 24 in said Probate Office; that the Complainant, Cora Jordan Pound, is in actual, peaceable possession of and claims to own all of the remainder of said property by devise from her mother, Josephine Jordan, on September 29, 1947, as shown by proceeding recorded in Will Record at 6 at pages 39 through 48 in said Probate Office, as aforesaid, less and except that portion thereof or interest therein conveyed to Alabama Power Company, a corporation, by deed recorded in Deed Book 237 at page 870 in said Probate Office.

Complainants further allege in said Bill of Complaint that said Complainants and their predecessors in title designated above herein, have been in the actual peaceable possession of all of said real property holding color of title to all of said property for more than the consecutive ten year period next preceding the filing of said Bill of Complaint, and that no one but Complainants and their said predecessors in title, have assessed or paid taxes on said real property for the consecutive ten year period next preceding the filing of said Bill of Complaint; further that the taxes assessed on all of said real property have been assessed and paid by the Complainants and their said predecessors in title for the whole of said consecutive ten year period next preceding the filing of said Bill of Complaint; and further that no other person or corporation has paid taxes on said real property during any part of said consecutvie ten year period next preceding the filing of the Bill of Complaint.

You are further notified that you are required to plead, answer, or demur to said Bill of Complaint on or before Febuary 22, 1966, or suffer decree pro confesso to be rendered against you.

Done this 18th day of December, 1965.

s/ L. G. Fulton, Register
12/23,30/65 1/6,13/1966

NOTICE OF HEARING
Cahaba Valley Water Co.
Applicant

Application: For (1) Certificate of Convenience and Necessity authorizing applicant to construct and operate, as a public utility, a plant and system for the distribution and sale of water to the public located in Shelby and Jefferson Counties, Alabama; (2) Approval of a certain schedule of rates and charges for services rendered by said water utility; and (3) Authority to issue stock.

Docket 15739

Public hearing on the above-styled application will be hedl before the Commission, in the Commission Hearing Room, 702 State Office Building, Montgomery, Alabama, on Wednesday, January 5, 1966, at 9:30 a.m.

By the Commission:
Orville P. Large
Secretary

Seventy-five per cent of the hogs produced in the U.S. are raised in the 10 corn belt states.

The U.S. soybean crop is estimated at 853 million bushels—up 22 per cent from 1964.

LEGAL NOTICE

Notice of Pendency of Bill of Complaint in the Law & Equity Court of Shelby County, Alabama
Equity Division No 758

TO: Freeman Woodson, Alabaster, Alabama; Lula Mae McCampbell, Alabaster, Alabama; H. D. Sessions, or if deceased, his heirs or devisees; Heirs or devisees of Willie Martin, deceased; the following named persons, or their heirs or devisees and personal representatives, if deceased, whose residences, ages and legal disabilities are unknown and whose last known residences appeared as follows: Georgia Martin, Montgomery, Alabama; Alberta Woolverton, Alabaster, Alabama; Katie Martin Williams, Tuskegee, Alabama; Mary Robertson, Alabaster, Alabama; Alberta Woolverton Jackson, Route 1, Box 183, Siluria, Alabama, and all parties who, unknown to complainant, claim an interest in or to or any lien or encumbrance thereon the following described property: All that part of Lots 23 and 24 in Block "A" Nickerson's Addition to Alabaster, as recorded in Map Book 3 on Page 69 in Probate Office of Shelby County, Alabama, that lies northeast of right of way of Federal Highway No. 65, in Shelby County, Alabama.

Take notice that Victor Scott on the 14th day of December, 1965, filed in the Law & Equity Court of Shelby County, Alabama, his verified bill of complaint pursuant to the provisions of the Code of Alabama of 1940 as last amended, against you and above described lands for the purpose of establishing the title to said lands in the said Victor Scott and to clear up all doubts and disputes concerning the same, and that said suit is now pending in said Court.

Complainant alleges in said Bill of complaint that he owns in his own right an entire and absolute fee simple interest in said lands and that he acquired said lands and an absolute fee simple title thereto as follows: by warranty deed from Mary Judkins and husband, Lawrence Judkins and Zelma Jones and husband, Ike Jones on August 17, 1965 recorded in Deed Book 239 page 495 in Probate Office of Shelby County, Alabama; by quit claim deed from Pearl Sanders Henderson dated July 6, 1965, recorded in Deed Book 239 page 497 in said Probate Office; and quit claim deed from Roberta Martin dated January 11, 1965, recorded in Deed Book 233 page 787 in said Probate Office.

Complainant further alleges in said bill of complaint that he is in the actual and peaceable possession of said lands and has been in such possession since the purchase of same and that complainant and his predecessors in title have been in the actual and peaceable possession of said lands for the ten years next preceding the filing of said bill of complaint and that no other person has been in possession of said lands or any part thereof during such ten year period. Complainant further alleges in said Bill of complaint that he and his predecessors in title have assessed and paid taxes on said lands during the ten years next preceding the filing of said bill of complaint.

Complainant further alleges in said bill of complaint that after a diligent search and inquiry he has been unable to ascertain the whereabouts of certain of the respondents as listed above, the names, ages and whereabouts of other respondents and whether said respondents or any of them are deceased, and if deceased, the names, ages and addresses of their heirs or devisees.

You and each of you are hereby directed to plead, answer or demur to said varified bill of complaint before the 15 day of February, 1966, or suffer decree pro confesso to be rendered against you.

Sara Ozley, Deputy
Register, Law & Equity Court
of Shelby County, Alabama
12/23,30/65 1/6,13/1966

LEGAL NOTICE

Watts Construction Company hereby gives notice that they have completed contract with the State of Alabama for construction of Project No. SACP 4500-I (5) (11-14) & SCP 27 (A-B) in Shelby County, and that the State has set the date for fianl settlement as January 15, 1966. All claims should be filed at our office in Gadsden, Alabama before date set for final settlement.

Watts Construction
Company
Gadsden, Alabama
12/23,30/65 1/6,13/1966

LEGAL NOTICE
BY PUBLICATION

Alabama Power Company, Applicant, v. Dr. Robert J. Whorton, et al., Defendants.

In the Court of Probate of Shelby County, Alabama

TO: Carol Oden c/o Catherine Smith, 1606 Collier Street, Columbus, Georgia and Linda Oden c/o Catherine Smith, 1606 Collier Street, Columbus, Georgia.

You are hereby notified that Alabama Power Company, a corporation, has filed its written application in this Court, seeking to condemn and to acquire the lands, rights and interests therein described for the rights, ways and rights of way upon which to erect towers, poles, wire lines and other appliances necessary and convenient in connection therewith for the manufacture, supply and sale to the public of electric power on, across, over and adjacent to strips of land according to the final location survey of the said ways and rights of way heretofore made by the applicant, the said strips of land and the lands of which the same are a part being situated in Shelby County, Alabama, and described as follows:

An undivided 1/9 interest in:
PAR. # 1

A strip of land 100 feet in width which lies within the southwest quarter of the northeast quarter (SW¼ of NE¼) of Section 31, Township 20 south, Range 2 east, Shelby County, Alabama, such strip being more particularly described as follows:

To reach a point of beginning, commence at the southwest corner of Section 31, Township 20 south, Range 2 east; thence run north along the west boundary line of such Section 31 a distance of 3045.5 feet to a point; thence turn an angle to the right of 79 degrees 58 minutes and run north 81 degrees 05 minutes east a distance of 2682 feet, more or less, to a point on the west boundary line of the property of the condemnees named in this paragraph, such point being the point of beginning of the right of way herein described and sought to be condemned; therefrom, the strip to be condemned lies 50 feet on each side of a center line and the continuations thereof which begins at such point of beginning and runs north 81 degrees 05 minutes east a distance of 447.9 feet to a point, such point being called Point A for reference hereinafter; thence such center line turns an angle to the right of 30 degrees 21 minutes and runs south 68 degrees 34 minutes east a distance of 196 feet, more or less, to a point on the center line of Alabama Highway #25, such point being the point of ending of the right of way sought to be condemned.

The applicant also seeks the right and authority to place such guy wires and anchors for a distance not to exceed 90 feet outside of and in a northerly direction from such ways and rights of way at Point A indicated above as may be necessary in the erection, construction or maintenance of said towers, poles, wire lines and appliances of applicant.

The said Nola Bush Oden, a widow, James Oden, a minor Beverly Ann Oden, a minor Carol Oden, a minor and Linda Oden, a minor, are the owners of an undivided 1/9 interest in the lands described above.

And you are further notified that the hearing of said application has been set by this Court for the 25 day of January, 1966 at o'clock, 10 A.M., and notice of said application and of the day so appointed for the hearing thereof is hereby given you.

Witness my hand, this the 31 day of Dec., 1965.

C. M. Fowler
Judge of the Court of
Probate of Shelby County.
Alabama
1/6,13,20/1966

LEGAL NOTICE

Estate of Cecil R. Falkner, Deceased.

PROBATE COURT

Letters Testamentary of said deceased having been granted to the undersigned on the 31 day of December, 1965 by the Hon. Conrad M. Fowler, Judge of the Probate Court of Shelby County notice is hereby given that all persons having claims against said estate are hereby required to present the same within time allowed by law or the same will be barred.

Pearl B. Falkner
Executrix of the Last Will and Testament of Cecil R. Falkner, deceased
1/6,13,20/1965

LEGAL NOTICE

Wilson Brothers hereby gives notice that they have completed contract with the State of Alabama for construction of Project No. State-1255-M in Shelby County, and that the State has set the date for final settlement as January 20, 1965. All claims should be filed at our office in Childersburg, Alabama before date set for final settlement."

Wilson Brothers
Childersburg, Alabama
12/23,30/65 1/6,13/1966

NOTICE

Shelby County Confederate Pensioners

The following is a list of Confederate Pensioners in Shelby County receiving pension warrant January 1, 1966:

Mrs. Liza J. Bagwell, Widow, P. O. Box 102, Wilton, Alabama

I hereby certify that the above listed name is the only Confederate Pensioner on the Shelby County roll as of January 1, 1966.

Nell J. Fulton, Director
Shelby County Department
of Pensions and Security

Sworn to and subscribed before me on this the 3rd day of January, 1966.

Emmie R. Young
Notary Public

Bookmobile Schedule

Monday, Jan. 10

King's Kindergarten 8:50; Lee Apts. - Helena 9:20; Helena Public Library 9:45; Watts Apts. - Helena 10:20; W. R. Hill Home 10:30; Acton Community 10:50; Daniel Home 11:25; Bishop Home 12:15; Gordon Cross Home 12:40; Little America Service Station 1:20

Tuesday, Jan. 11

Wilsonville Jr. High School 8:30; Calera Elementary School 12:30; Calera High School 1:30; Calera Public Library 3:00

Wednesday, Jan. 12

Lois' Grocery 8:30; Camp Branch School 8:55; Alabaster Elementary School 10:00; Valley Apts. - Alabaster 11:00; Wilson's Store 11:45; Paul Cost Home 12:20; Loudon Home 12:40; Scott Home 1:05; Martin's Garage 1:35; Moore's Cross Road 1:55; Hubbard Home 2:55

Thursday, Jan. 13

Niven's Service Station 8:30; Brasher Home - Simmsville Road 9:00; Red's Place - Narrows 9:20; Williams Home - Narrows 9:35; Dewitt Hill Home - Highway 280 10:00; Ashworth Home 10:20; Attaway Home 10:40; Taft's Cross Road 11:10; Portera Home 11:25; Wynn Home 11:40; Rutherford Home 11:55; New Hope Community 12:45; Bishop's Store 1:00; Martin Home 1:15; Sentell Oil Co., 1:35; Johnson Home - Lee Trailer Ct. 1:55; Keystone 2:15; Alabaster Public Library 2:40

Friday, Jan. 14

Headquarters - Columbiana

Hog prices in Alabama are soaring 70 per cent above the $15-per-hundred-weight average for the same period last year.

BETTER LIVING FROM TREES

TREES / LIKE MONEY IN THE BANK

Harvesting cash crops from a Tree Farm is like collecting interest on a savings account . . . the principal stays at work. When you protect your trees and harvest them wisely, you can have your cake and eat it, too. See your nearest forester for information on how you can become a Tree Farmer.

WOOD RECREATION TREE FARM WATER WILDLIFE

JANUARY STOREWIDE CLEARANCE

Starts Tomorrow Morning at 9 A.M. at Your BARGAIN TOWN U.S.A. STORE

Because of heavy buying, unseasonable weather, and expensive inventory build-ups, BARGAIN TOWN, USA, the South's leading stock liquidators, MUST slash prices on top of their Discount prices to liquidate $75,000 worth of inventory! This is the January STOREWIDE clearance sale all ALABAMA waits for! We have slashed prices beyond reason for this sale! All costs have been forgotten! The Boss says, "SELL". . . This means NO profit to us this January, and guaranteed savings to 50% on nationally advertised shoes and clothing for your entire family!

You Will Never Forgive Yourself . . . If You Miss This Sale!

LADIES' **BLOUSES** Were $2.97 Now $2.00

Spectacular Offer...Entire Stock of Beautiful **LADIES' DRESSES** 1¢ Buy one at the already low, discounted, regular price and get second Dress for ONLY

RUGS Room-size and throw 25% Off

Our $1.97 long sleeve **KNIT POLOS** 2 for $3.00

ladies' **QUILTED ROBES** 33⅓ OFF

Our $1.99 men's flannel **SPORT SHIRTS** 2 for $3.00

Our $13.97 ALL-WEATHER **COATS** ZIP-OUT LINING $10.00

all of our girls' school **DRESSES** 25% OFF

many styles, many colors girls' **SWEATERS** 30% OFF

assorted ladies' **BLOUSES** 33⅓% OFF

MANY, MANY FALL **HATS** 50% OFF

all styles mens' **SWEATERS** 33⅓% OFF

OUR $1.97 all styles boys' sport **SHIRTS** $1.59 Or 2 for 3.00

Our $1.97 **Gowns & Pajamas** 2 for $3.00

ALL LADIES' **SUITS** 40% OFF

boys' **Pant & Shirt Sets** 25% Off

boys' **CAR COATS** $3.00 to $4.00

girls' all-weather **COATS** 33⅓% OFF

special for girls **Quilted Robes Cotton Blouses** 25% Off (Long sleeve only)

all styles ladies' **SWEATERS** 33⅓% OFF

LADIES' LEATHERETTE, VINYL, LAMINATED, TWILL **JACKETS** 33⅓% OFF

mens' **SPORT SHIRTS** Were 2/$5.00 2.88 2.99 NOW $2.00

ASSORTED ladies' and children's **SHOES** $2.00 & $3.00 Pr. (Some few $1.00 pr. for early birds)

Ladies' Winter **COATS** 33⅓% off

Ladies' all-weather **Raincoats** 33⅓% off

3.99 - 4.99 - 5.99 Infants' **CAR COATS** $3.00 to $4.00

Infants' **2 Pc. Play Sets** $2.00 and $2.66

girls' all-wool **SKIRTS** 33⅓% OFF

MORE SPECIALS FOR GIRLS **All-Wool JUMPERS 2-pc. Wool Suits** 33⅓% Off

our $1.97 assorted ladies' **SLIM PANTS** 2 Pr. $3.00

PURSES
were $2.00 now $1.33
were $3.00 now $2.00
were $3.00 up now 50% off

all men's **JACKETS** 25% OFF

nylon & electric **BLANKETS** WERE $9.95 2/$5.00 NOW $7.77 $2.22

IF YOU LIKE BARGAINS... YOU'LL LOVE. **BARGAIN TOWN U.S.A.**

CLANTON 208 7th Street South

ALABASTER Alabaster Shopping Center

WANT ADS!

USE THIS COLUMN TO BUY, SWAP, SELL OR TO ADVERTISE FOR THINGS YOU NEED

Only 75c for 25 words or less and 3c per word for each word in excess of the first 25

SHRUBBERY FOR SALE — Shrubbery for sale in containers ready for planting anytime of the year. Call 694-7269 or visit R. L. Hollis Nursery in the Fourmile Community. 9/13tf

Dollar For Dollar you can't beat a Rambler Ambassador when compared to one of the low priced three! Come in — and let us prove it! Calera 668-7021

Bowdon Motors

Pressure Creosoted
POSTS — POLES — LUMBER
Extra Long Life For Fences
Barns, Docks, Boat Houses.
SEAMAN TIMBER CO
Montevallo, Ala.
Phone 665-7279
7/25tf

WELLS DRILLED — Well drilling (pumps). Slate $2.00 and up; sandrock, lime, slightly higher. Jack Hartsfield, Chelsea 474-5337 J. E. Bearden, Birmingham, 967-2399. tf

WANTED — Electrical work. Install power paks, repair stoves, hot water heaters, dryers, air conditioners. James M. Hall. Phone 694-7324, Wilsonville 2/4tf

Several Family Cars — Pontiacs, Chevrolets, Ramblers, priced from $665 to $996 to move them out now! Terms. Calera 668-7021

Bowdon Motors

WESTERN BOOTS, Work Boots, Work Shoes, Rubber Boots for all occasions. Alabama's largest dealer. Priced to sell. Dixie Cloth Barn, Pelham, 663-7204
10/28tf

WELLS DRILLED
The Fast Air Rotary Way
Water Guarantee
PUMPS — FILTERS
NO DOWN PAYMENT
Graves Drilling Co.
Ph. 245-4213
Sylacauga, Ala.
MRS. LEON BAKER, JR.
694-7525, Columbiana, Ala.

It has got to go — just had it too long. A 1961 Pontiac, A/cond., Power, Automatic, Star Chief, 4 door sedan, $888 st. sale. Enough said! Calera 668-7021

Bowdon Motors

FOR LEASE — 80 Acres crop land. Contact H. A. Barclay, Business Mgr., Alabama College, Montevallo, Ala.
12/30 1/6,13ch

FOR SALE — Booking orders for Collie Puppies, two weeks old. T. W. Dupree, Rt. 1, Box 317A, Sylacauga, Ala.
12/30 1/6,13,20pd

WELLS DRILLED, Pumps and Filters. Call Bill Pugh, Phone 853-0171, Center Point, Ala.
1/6tf

TIRED OF FARMING

Then try our Retirement Plan! Keep your comfortable home and 5, 10 or 15 Acres and let us sell the balance for you . . .
We will get you a good down payment of several thousand dollars and a nice income of $100 to $200 a month for years and years to come.
If you would like to see us about this, call collect after 7:00 p.m. at Birmingham 822-5052.
Kathryn Purdy
PURDY REAL ESTATE CO.
Columbiana, Ala.
12/30 1/6,13

CALERA
COLLECT 668-2321
CALL 668-7941

FOR SALE — 183 acres on Highway 280, three miles north of Harpersville, 2/3 in permanent pastor, fenced and cross-fenced, plenty of running water, also water system, no house. Would rent reasonable. Also have other acreage for sale. Mrs. B. George, 5712, 5th Ave. South, Birmingham, Ala. Phone 595-2083
12/30 1/6,13ch

FOR SALE — 1961 Ford Galaxie V8, Auto. transmission, power steering, power brakes. Factory Air Condtiioned. Phone 665-7583, Wilton 12/30 1/6pd

1965 CHEVROLET — 2 Dr. Hardtop, low mileage, st. shift, V8, air conditioned, priced to move. Bank Terms. Calera.

Bowdon Motors

STRING BAND WANTED — I would like to contact a string band for a round and square dance, at Carden's Barn, in Shelby, Ala. to play on Saturday night. Anyone interested call Exc. Columbiana, Ala., Ernest Carden, 694-7503 for details pd
12/30 1/6pd

FOR SALE — Electric pump, good condition, ½ H.P. Vert Model ABSJC, 42 gal. tank, 400 ft. 3/4 in. galvanized pipe. Call Pat Pruitt, Calera 668-6741 1tpd

FOR SALE — 1962 House Trailor, 3 bedrooms, large extension on living room, automatic washer, 58 ft. long, 10 ft. wide. Call Calera 668-2316 1/6,13ch

FOR SALE — 3 bedroom home in Calera, beautiful hardwood floors, on 100 by 190 foot lot, selling at a give-away price of $10,500, and can finance. See or call Findley Realty Co., Calera, Ala. 668-2580 1tch

Just Got It — Clean, and Ready To Go. A one owner 1963 st. shift 6 cylinder 4 door sedan Classic Rambler. A real buy, 668-7021, Calera, Ala.

Bowdon Motors

SEPTIC TANKS CLEANED — Ten years of reliable service. Call us day or night. All work guaranteed. Call 755-4375 or write P.O. Box 133, Clanton, Ala.
1/6,13,20,27pd

HICKORY LOGS WANTED — 10 and 14 ft. lengths, down to 8 inches at small end. Badly pecked and knotty will be culled. $10 and $50 per thousand. W. N. Arbuckle, Columbiana, Ala. 1/6,13pd

Beauty for the asking

BY SUE LAYTON
Beauty Consultant
MERLE NORMAN COSMETICS STUDIO
107½ Main St., Montevallo, Ala.

BY: Evelyn Evans

If you think you have trouble finding a parking place now, wait around until 1970. Experts claim — rather gloomily — that 1970 will see 80 million cars jockeying for space on our highways and byways. This amounts to a one-third increase over the 60 million autos in service in 1960.

The driving and parking problem has not yet become too acute. When it does we will find ways and means of surmounting it. One way today is to do all your shopping for books, office or art supplies, school supplies or paper backs at the convenient store . . . FALCON BOOK STORE . . . 340 Main St. . . . Montevallo . . . Call 665-2311 for information.

Please add to your New Year's resolutions, one to drop by and visit with us often during 1966.

PONTIAC — Most people are amazed at how few dollars more it cost to own a Pontiac than one of the so called low priced cars. Then, if you can, why not own a Pontiac. Calera 668-7021

Bowdon Motors

FOR SALE
4 acres and 6 room house, bath, gas heat, city water and telephone approximately 2½ miles from Montevallo. Just off paved road. $11,800 - part terms.
Treadwell Island - Logan Martin Lake - near Vincent - 2 bedroom furnished home, bath, gas heat, boathouse, boat and motor. All for $8,550.00
40 acres and 7 room house. Most all open land. $12,000.00
FOR RENT
One 2 bedroom brick house. Just been redecorated in Montevallo. $75.00 per month.
One 4 bedroom house on Main Street in Montevallo. $100.00 per month. Two full baths. Will sell for $14,500. FHA appraised.
C. G. Wallace, B & S Insurance & Realty, Montevallo 665-7571 or 665-7598.

NOTICE — 1965 3 BR Mobile Home 56' x 12', Central air conditioning, in excellent condition. Just take up payments of $85 per mo. Write Ronald Landon, 447 Kim Drive, Birmingham 15, Ala. 1/6tf

FOR SALE — 1964 Princeton 3-BR 10 ft. x 55 ft mobile home. Must sell. No down payment, take over bank contract payments $84.86 per month. Can be seen at Rt. 1, Harpersville just off Route 280. Phone 884-2257. Mrs. Mattie Nivens 1/6,13,20,27pd

WANTED — 2 Waitresses, cook and dish washer. Apply in person. Dairy Bar Drive-In, Columbiana, Ala. 1tch

HELP WANTED — Male or Female. Man or Woman to succeed Rawleigh dealer in N. Shelby Co. or Columbiana. Over 25 preferred and car necessary. Can earn $125 and up per week from start. See Garvin Raines, Rt. 1 Box 244, Siluria or write Rawleigh AL A 260 1145 Memphis, Tenn.
1/6,20 2/3dp

B.B.BARGAIN BY BOBBY BOWDON

WE'RE OVER STOCKED!

Reg. $40.00 Vinelle Survel Chairs, Now Only
$19.95

Reg. $260.00 Contemporary Living Room Suites Now At A Low, Low
$119.95

1966 Deluxe Electric Ranges Discounted to Only
Has 4 eyes and full width
$109.95 w/t
Storage Drawer

Large Solid Wood Unfinished Chest, Now Only
$15.95
Compare anywhere at $25.00

4 pc. Oak Bedroom Suites Now Only
$79.88
Includes: Double Dresser, Framed Mirror, Chest and Panel Bed!! Compare Anywhere at $135.00

1966 RCA Whirlpool 14 cu. ft. Frost Free 2 Dr. Ref. Now Only
$259.95 w/t

1966 Deluxe Norge Auto. Washers at a Low
$139.95 w/t

Many, Many Other Big Discounts Also at Bowdon's

BOWDON'S
QUALITY FURNITURE
CALERA

STORE SMALL MOTORS WITH SPECIAL CARE

If you want good service from your lawn mower, garden tractor and other small motor equipment, use care in storing the engines for the winter.

Extension Engineer J. T. Gaillard says drain the radiator and block of water cooling systems thoroughly. For air cooled engines clean the fins on the flywheel cover, the cylinder head and block.

"If grease is present wash with a cleaning solvent," adds Gaillard. Drain the crankcase and refill with new oil, then empty all fuel lines, the tank and carbueretor. Check the spark plugs and ignition points for adjustments.

Gaillard suggests protecting the inside of the engine by pouring one or two teaspoons of oil in each cylinder, turning the motor over several times and then replacing the spark plugs; however, don't replace the spark plug wires. Store equipment in a dry place.

GENERAL HOUSE REPAIR — Large or small. Free Estimates. R. L. HOLLIS, 694-7269, Route 1, Wilsonville, Ala. 12/60tf

FOR SALE—Large lot in Givhan-Hubbard Subdivision in Montevallo. Beautiful sloping lot with all utilities. Price $3,250. See or call Findley Realty Co., Calera, Alabama 668-2580 1tch

CABINET SERVICE — Call for free estimate on your kitchen or bath room cabinets. We also service refrigerators, air conditioners, washers, ranges, etc. Hand Appliance & Cabinet Service, Siluria, Ala. 663-7590 1/6tf

FOR SALE — 3 BR Home for sale. Small down payment and reasonable monthly payments. On Egg and Butter Road. Columbiana, Ala. If interested call 799-7426 collect, or write P.O. Box 2487 Station D, Atlanta 18, Georgia.
1/6,13,20,27 2/3,10,17,24ch

ASCS NEWS

FARMERS ASKED TO SEND IN SOCIAL SECURITY NUMBERS

Farmers who are receiving payments in connection with participation in farm-action programs are being asked to let the ASCS County Office know what their Social Security numbers are.

According to H. C. McDanal, Chairman, Agricultural Stabilization and Conservation County Committee, a form requesting this information — "Request for Identifying Number - Farmer" — together with a postage-prepaid envelope has been mailed to each known producer who receives program payments, to be filled in and returned to the ASCS County Office as soon as convenient.

He explained that, beginning January 1, 1966, the identifying Social Security numbers will be entered on payment-drafts to producers, and they will also be used by the Department of Agriculture in reporting such payments to the Internal Revenue Service. Such identifying numbers now appear on all reports of income-payments — such as bank interest, dividends, etc. — made by the paying companies or agencies. This is required under the Internal Revenue Code.

Any question about this matter should be taken up with the ASC County Committee.

HOUSE FOR SALE OR RENT—Wilsonville. Combination Living Room - Dining Room, 3 bed rooms, bath, kitchen, utility room, breeze way and garage. Located on approximately 1 acre land. Large back yard with chain-link fence around it. Call 694-7638
11/25tf

SALES AND SERVICE — John Deere Industrial and Agricultural Tractor and Equipment. Mooney Tractor Co., Wilsonville, Alabama Phone 694-7766 4/2tf

YOUR HEALTH

TETANUS

Tetanus kills from 50 to 80 per cent of people who contract the disease. There is slight excuse for such deaths. Immunization to tetanus is easy, inexpensive, effective, and free of reactions. All persons in good or even fair health should be immunized against tetanus.

Protection through immunization lasts there to five years at least, and in some individuals it lasts a lifetime. The immunity to tetanus is maintained at a high level with booster shots of tetanus toxoid at intervals of no more than five years. Shots are also given at the time of each injury where the danger of tetanus exists.

Tetanus is popularly known as lockjaw because it causes painful contractions of the jaw and neck, and later of the rest of the body. Organisms which have their habitat in the intestinal tract of animals, usually horses, and which exist and survive in soil are the cause of tetanus. These organisms prefer an airless medium, as in a closed wound, where they produce harmful poisons which travel along nerves to the brain.

Man may become infected by the introduction of contaminated soil into cuts, puncture wounds, and abrasions. Immunization is desirable early in life and is commonly employed in the combined diphtheria - whooping cough - tetanus toxoids.

The disease known as tetanus has been recognized since antiquity, especially as a sequel to wounds sustained in combat. Tetanus immunization is routine in the armed services. Since all persons are subject to injury, all should be actively immunized to tetanus.

SHELBY COUNTY REPORTER
Printed and Published Weekly in Columbiana, Alabama
Subscription 1 Year In Shelby County $3.12; Outside County $3.64; Out of State $4.16—Prices Include 4% State Sales Tax.
O. G. DEXTER, Editor
MILDRED WHITE WALLACE
Associate Editor
Entered at the Columbiana Alabama Post Office as second class mail under Act of Congress of March 8, 1879.

Let lettuce leaves and other leafy greens stand five or 10 minutes in a pan of cold water. Any sand will sink to the bottom of the pan. Then lift out greens and wash under running water.

FARM LOANS

If you need money to pay your debts — buy more land — buy tractor, farm tools — Refrigerators — Stoves — To improve your buildings — to build poultry houses
SEE A. S. MIREE, MANAGER
FEDERAL LAND BANK ASSOCIATION
618 North, 22nd Street, Birmingham, Alabama OR
Wales W. Wallace Jr.'s Office, Columbiana, Alabama

Coming up ...another big year for the South!

RECENT YEARS have been *big growth years* for the South. In the past six years, businessmen have invested $2½ billion in new and expanded industrial projects along Southern Railway's lines alone. These developments, totaling more than 2,000, have created thousands of new jobs. And expanding business has brought in its wake new opportunities for personal development in education, the arts and other non-commercial pursuits.

Just as surely, another bright year lies ahead. The South's economy will continue to expand and diversify for the same good reasons as before . . . dependable, productive workers . . . abundant natural resources . . . booming markets . . . low-cost rail transportation . . . and many others.

Particularly in the agri-business field will there be exciting new opportunities for profit and growth, made possible by Southern's drastically reduced freight charges for hauling grain into the Southeast from the Midwest. Agricultural economists confidently predict that the great new livestock and related agri-business expansion stemming from Southern's low grain freight rates will annually put 2 billion *new* dollars into circulation in the South, ringing cash registers everywhere.

Working together, we can make 1966 the "best year yet" for the South!

D. W. Brosnan
PRESIDENT

Southern Railway System
WASHINGTON, D. C.

Department Archives and History

Shelby County Reporter

Shelby County Democrat 1948 — Shelby County Times-Herald 1959

123rd Year, Number 11 — Columbiana, Alabama — Thursday, January 13, 1966 — Single Copy 10 Cents — Established in Talladega 1843

Pen Point Paragraphs

Mildred White Wallace

National YMCA Week

In 1844 a young man of 22 named George Williams gathered with a group of friends in London and formed an organization designed to make life a bit more bearable for workers caught in the cruelties of the industrial revolution of that time. The organization was named the "Young Men's Christian Association."

Seven years later in Boston, a sea captain, Thomas V. Sullivan, read of this London society and set himself to the task of establishing the first YMCA in the United States. The rest is history. And during the January 23-30 period of 1966, this country will observe National YMCA Week.

It is a thoroughly-deserved tribute. The goals of the YMCA are all designed for a single purpose: To devolep better citizens of the nation and the world—better in mind, in body, and in heart. The organization works always in the cause of interacial and intergroup understanding. And, at its roots is a dedicated belief in the teachings of Jesus and the principles of Christianity.

In a troubled world, the YMCA performs a profound and needed service.

Board of Registrars Courthouse Schedule

The members of the Shelby County Board of Registrars will be in the Courthouse in Columbiana for the purpose of registering eligible voters on the following dates: Jan. 17, Jan. 18-21; Jan. 24 through Jan. 28; Feb. 7; Feb. 8 through Feb. 9; Feb. 14 through March 2.

Clip the above paragraph and if you are interested in having a say so in future elections, meet the Board members on one of the above named dates.

Tax Assessment Changes

January 17 — the third Monday in this month, is the deadline for making changes in tax assessments. If property has been sold or purchased during the year, the change should be made now in the Tax Assessor's offcie. All personal property should also be assessed at this time. For further and more detailed information, contact Ross B. Mullins, Tax Assessor or his assistants.

Income Tax Time

It is now time to begin thinking about the new rules and regulations regarding Income Tax Returns — Under a new dividend ruling, the first $100 in dvidends is excludable from income. If a husband and wife are filing a joint return and each has dividend income or they own stock jointly it is possible for them to receive $200 in tax free dividends.

If the above information we have received is correct then — after this initial reduction the dividends are fully taxable. Formerly there had been a dividend credit.

Gubernatorial Candidates

There seems to be a bumper crop of gubernatorial candidates who—at the proper time—will make their formal bow before Mr. and Mrs. John Q. Public as aspirants for the Chief Executive's position on Capitol Hill.

Among them, according to our reliable information, are: Ex-Gov. James E. Folsom, Ryan DeGraffenried, Ex. Gov. John Patterson, Carl Elliott, Mrs. Lurleen Wallace (maybe) — Sherman Blackstone Powell, Lt. Gov. Jim Allen, Albert Brewer, A. W. Todd and others. These Alabamians are mentioned as far as the Democrats are concerned — Jim Martin, is the most popular member of the Republican Party mentioned as an opponent.

Fight BIRTH DEFECTS
Join MARCH OF DIMES

R. T. McGraw Named Red Cross Chairman

RICHARD T. McGRAW

Richard T. McGraw, known throughout Shelby County as Dick McGraw, recently appointed Chairman for the Shelby County Red Cross, is not a new comer to Red Cross. During World War II he served as chapter chairman, when, under his direction, the Chapter received numerous awards for services rendered. McGraw was also cited by President Harry Truman for personal meritorious service in Red Cross work, and by Henry Morganthau, Jr., Secretary of Treasury, for services rendered in behalf of war finance program.

Formerly postmaster at Vincent, McGraw resigned December 30, 1965. He has devoted his life to community service. At Vincent, McGraw organized one of the first Boy Scout Troops in Shelby County. Throughout his life he has been active in religious, fraternal, and educational enterprises.

Dick is married to the former Lallouise Florey. They have four sons, James, Richard, Jr., Fred, and John, and three granddaughters and two grandsons. Fred is a senior in college, and John is a junior, both at Howard College.

"My successes throughout life," Dick said, "are due to the cooperation, assistance, and advice given me by Lallouise. And my failures I attribute to having turned a deaf ear to her suggestions."

McGraw brings to his second tenure as top official of Shelby County Red Cross experience, enthusiasm, and a genuine and deep desire to help others.

ABC Board's Operations

Almost $3 million for old age pensions and aid to hadicapped persons and $1.8 million for Alabama schools came from the operation of the Alabama Alcoholic Beverage Control Board's first quarter operations.

The board's net revenue receipts of more than $8 million were up more than three-quarter million dollars over the same period last fiscal year.

Governor George C. Wallace reported that these allocations resulted in an additional $11 million for the Department of Pensions and Security and $6.8 million for schools in the form of federal matching funds.

"I am glad to see this money going to help our senior citizens, our handicapped and our school children instead of lining the pocket of politically appointed liquor agents," Governor Wallace said.

JANUARY 31 DEADLINE

Alabama employers who have not yet given the wage and tax statement Form W-2 to employees are reminded that Form W-2, showing income and social security tax information for 1965, must be furnished all employees on or before Monday, January 31, 1966, according to A. J. O'Donnell, Jr., District Director of Internal Revenue in Alabama.

METHODISTS PARTICIPATE IN CRUSADE

The Sylacauga District of The North Alabama Conference is participating in one of the greatest movements of Methodism that the church has ever experienced in the Birmingham area.

Thousands of pieces of material such as brochures and descriptive crusade literature have been distributed to local churches in this area.

Bishop W. Kenneth Goodson, Resident Bishop of the Birmingham area, has urged all Methodists to give themselves completely to this great inspirational cause. Bishop Goodson writes "I am calling upon all our Methodist people to carry this great crusade in your prayers. I pray that God may use the Methodist Church as a mighty instrument in proclaiming the Gospel of Jesus Christ."

Dr. O. B. Sansbury, District Superintendent, has announced that 31 churches of this district will be actively engaged in this Methodist venture of faith. The District will be visited by members of other districts for preaching sessions during the week of February 6-11. The great emphasis is that Christ calls every Methodist to renew his faith by attending the local Methodist Church. It is hoped that other denominations will join in this great endeavor and attend local churches. This venture in faith movement desires the proclamation of God's love by the Methodist Church in Alabama and West Florida.

More than 1500 churches and 330,000 Methodists extend an invitation to you to attend.

FARMERS SHOULD FILE ESTIMATED TAX NOW

Farmers who earned at least two-thirds of their 1965 gross income from farming should file their declaration of estimated tax for 1965 Federal income tax return on or before Monday, January 17, 1966. Form 1040-ES should be used for this purpose.

However, A. J. O'Donnell, Jr. District Director of Internal Revenue in Alabama, said that farmers need not file this estimate if they file their final Federal income tax return Form 1040 and pay in full any tax due by February 15, 1966.

"Farmer's Tax Guide," which furnishes more detailed information on this subject, may be obtained by writing to your District Director, Internal Revenue Service, or from your county farm agent.

FILE INCOME TAX EARLY

Now is the time to file your 1965 Federal income tax return, District Director of Internal Revenue, A. J. O'Donnell, Jr., reminds Alabama taxpayers.

Selden Speaks At Washington Rally

Fifth District Congressman Armistead Selden told a Young Americans for Freedom rally at Constitution Hall Saturday night that "Vietnik rotest marchers of recent months reflect not a national movement or mood, but only their own sickness. They call for 'peace'," Congressman Selden said, "but they mean surrender of our Nation's commitment to the people of Vietnam."

The Alabama Congressman was one of the speakers at the Washington "Light Up for Freedom" rally sponsored by the YAF. Other speakers included Connecticut Senator Thomas Dodd; South Dakota Sneator Karl Mundt; Tennessee Congressman William Brock; Ron McCoy, President of Boys nation; and Miss Dianna Batts, the United States entry who placed second in the Miss World contest. Miss Batts returned from Vietnam last week after visiting American troops with comedian Bob Hope.

Congressman Selden compared the current dissenters of U.S. policy in Vietnam with appeasers in the early days of World War II. "The history of this century teaches," Selden said, "that nations which seek to take the easy course in the face of agression pay a severe penalty. In the 1930's, the Western democracies sacrificed smller nations to aggression and paid the price—in terms of moral stain and aggression ultimately aimed at their own national interests.

"So it would be in the 1960's," the Alabama Congressman said, "were we to sacrifice South Vietnam. Aggression which succeeds begets larger, bolder aggression. The aggressors' target is not simply the sphere of Southeast Asia. It is the Western Hemisphere."

Congressman Selden, chairman of the House Subcommittee on Inter-American Affairs, said that if the United States failed to meet agression in Vietnam, "we would soon be faced with Vietnam-type subversion and aggression by Communist and Communist-inspired enemies of freedom throughout Latin America."

Speaker's Kit Lists State Attractions

A speaker's kit on travel attractions in Alabama, ideal for use in presenting civic or ladies club programs, is now available through the state Bureau of Publicity and Information.

Governor George C. Wallace said the kit contains four speeches covering attractions in all areas of the state. "This is another effort on our part to increase the knowledge of our own citizens about the many fine things there are to see and do right here in Alabama," he said.

Ed Ewing, the governor's press secretary and director of the Bureau of Publicity and Information, said the kit contains speeches on attractions in the Tennessee Valley area; the Birmingham and Central Alabama area; the Montgomery area; and the Mobile and South Alabama area.

"In at least one of the speeches, all major attractions are covered," he said.

The kit also contains a sample news story so that the person or organization planning to use it may furnish it to local news media for advanced publicity.

State Trooper Cadets Exams

January 17, 1966 is the last date for an application for State Trooper Cadet Examination to be received in State Trooper Post Headquarters. The above may be of interest to High School graduates who are interested in this type of work.

A written test will be conducted. The purpose of the examination is to establish an eligible list from which present and future vacancies in the Alabama Department of Public Safety may be filled.

Who May Apply:
Any young man who

1) is a high school graduate, or who possesses a certificate showing successful passing of a standard G.E.D. examination at the high school graduate level.

2) will be 18 years of age but will not have reached his 20th birthday by February 15, 1966.

3) is a U.S. citizen and has been a legal resident of Alabama for two years immediately prior to the examination.

4) is at least 5 feet, 9 inches in height without shoes.

5) weighs at least 155 pounds without clothing and shoes at time of appointment

6) is able to pass a physical examination equivalent to that established by the U.S. Army

7) has 20/20 vision in both eyes and is free from color blindness Vision may be corrected with glasses.

8) has sound, normal teeth. (Properly filled teeth will be considered normal.)

9) has good moral character; no record of arrest and conviction for any law violation other than minor traffic violation. (Applications will be fingerprinted and thoroughly investigated prior to appointment.)

10) possesses a current Alabama driver's license.

Coast Guard Reserve Offers Commissions

The U. S. Coast Guard is seeking college graduates for its February 1966 class at the Officer Candidate School, Coast Guard Reserve Training Center, Yorktown, Va.

Successful candidates will be commissioned as Ensigns in the Coast Guard Reserve upon graduation. They will be required to complete three years on active duty after receiving their commissions.

To qualify, the men must be between 21 and 26 years of age and must be college graduates or seniors who will graduate before February 13, 1966.

The officer candidates will receive 17 weeks of intensive, highly specialized training in navigation, seamanship, gunnery, damage control, anti-submarine warfare and other subjects.

In addition graduates will be eligible for flight training.

The newly commissioned ensigns will join the 3,000 Coast Guard officers who serve worldwide in a variety of interesting duties. These duties include ocean ography, search and rescue, alw enforcement, and merchant marine safety.

For complete information write Commandant (PTP-2), U. S. Coast Guard, Washington, D. C. 20226.

SCHS Wins Mid-State Basketball Tournament

Last week Calera High School was host to the Mid-State Conference Basketball tournament. The title game was held Saturday night with Shelby County High School of Columbiana defeating Thompson High of Siluria 56-55 in the closing seconds of the game. The game was a close one all the way with Columbiana leading 28-24 at the half.

Ray Davis of Thompson was high scorer for the game with 23 points. Eddie Jowers had 10. Columbiana's top scorers were Larry Brasher 14, Mike Shaw 11, and Terry Falkner 9.

Montevallo won the third place trophy by defeating Indian Springs School 51-48.

Prior to the awarding of the trophies an All-Conference basketball team was named: Larry Brasher of Columbiana, Ray Davis of Thompson; Richard Guy of Jemison, Terry Herren of Montevallo; Earl Green of Vincent; and Ben Daden of Indian Springs. Larry Brasher of Shelby County High School was awarded a trophy as the most valuable player of the tournament.

Coach Don Bulger of Shelby High was presented the Mid-state Conference "Football Coach of the Year" trophy.

Industrial Development Reaches All Time High

Governor George C. Wallace's industrial development program smashed all previous records in 1965, soaring $217 million above the record year of 1964.

The governor said this week that capital investment announced in new plants and expanded plant facilities amounted to more than $623 million and provide some 27,892 job opportunities for Alabamians.

The figures were confirmed by surveys conducted independently by the state Planning and Industrial Development Board and the Alabama State Chamber of Commerce over the 12-month period.

"This impressive record, which is vital to each and every citizen of our state, is continuing proof that industry grows and flourishes where free enterprise is encouraged," Governor Wallace said.

"Alabama's attitude in this regard, coupled with our rich abundance of natural resuorces, our fine climate, and our unlimited fresh water supply has laid the foundation for continued growth and development of industries of all types," he said.

The governor said that the $279,971,700 announced in new industries in 1965 also is a record for new plant investment in Alabama during a single year. These new plants when fully operational will provide 10,031 new job opportunties for Alabamians.

Alabama's favorable environment for industrial growth is again demonstrated by the continued expansion of existing industry, the governor said. The $343,479,300 investment reported for expanding industries in the state is the best year's mark for expanding industries in Alabama's history.

New and expanded industrial development in Alabama during 1965 totals $623,451,000 and will provide record-breaking job opportunities for 27,892 Alabamians when all announced plants are buitl and raech full operational levels.

Alabama's new and expanded industries are scattered throughout the state, with the 136 new industries being located in 47 different counties and offering more than 10,031 new job opportunities.

"It was most encouraging to see 224 Alabama industries expanding existing plants in 54 counties providing 17,861 additional job opportunities, another record," said the governor.

Included in the list of new and expanding industries for 1965 are pulp and paper, primary metals, chemicals and other modern science industries, such as plastics, rubber, electronics, and space related plants which are coming into Alabama with increasing frequency.

Pulp and paper heads the growth industries with $184 million scheduled for new and expanded plants. Plentiful water and abundant forests in Alabama, the largest timber producing state east of the Mississippi, are the prime factors spurring expansion of the forest-related industries.

This joint industrial survey does not include capital expenditures made by federal, state, or local governments, utilities, communications, educational research, or agricultural development. Only firms doing actual manufacturing or processing are included.

AC Final Exams Begin Jan. 14

Routine academics will be moved aside at Alabama College for the next two weeks as students come to grips with first semester final examinations, take a brief break from studies, and return to the Montevallo campus to register for the second semester of the 1965-66 school year.

Mid-term finals will begin on Friday, Jan. 14, after "Dead Week," the traditional no-activities week which began Monday. Final exams will continue through Wednesday, Jan. 19, to be followed by a four-day rest from studies.

Second term registration for entering freshmen and transfer students will get under way on Monday, Jan. 24, with general registration set for the next day. Classes will begin for upperclassmen on Wednesday, Jan. 25, which is also the last day for second semester registrations without a late registration fee assessment.

First-year students entering AC at mid-term will undergo a series of Freshman Tests on Tuesday and Wednesday, Jan. 24-25, and will take up class studies on Thursday.

A number of outstanding events are scheduled on the Montevallo campus during the second term. Among these are: annual College Night-Homecoming festivities on Feb. 17-19; the Alabama Collegiate Conference basketball tournament on Feb. 24-26; two features of the current Concert Series—Jose Greco & Co. on Mar. 3, and vocalist Kay Brittain on Apr. 4—and twin performances of the Rodgers & Hammerstein smash hit, "South Pacific," to be presented by the AC speech and music departments on May 13-14.

Graduation activities, to be held on the week end of May 28-29, will climax these and other calendar events of the year.

National Guard Near Full Strength

Alabama National Guard Selected Reserve Force (SRF) troops are nearing the 100% readiness goal assigned by the Defense Department last October, according to Governor George C. Wallace.

Following an inspection tour last week, Major General Alfred C. Harrison, Alabama Adjutant General, reported to the Governor that the 26 units are now at approximately 91% strength with a total of 3,750 men. He added that training is progressing according to the time table.

The objective of the SRF Program is to bring 150,000 Guardsmen and Reservists from throughout the nation up to such an equipment and training level that they could be deployed overseas within eight weeks of mobilization if needed because of the Viet Nam crisis.

General Harrison emphasized that while the target date for full readiness of these units is June 30, there has been no notification of alert, or indication that they will definitely be called to active duty.

In order to bring the SRF elements up to authorized equipment levels, some items have been shifted from state non-SRF units; however, many pieces of equipment had to be requisitioned from Army depots and these orders are being filled quickly, the General said.

The SRF now put in 24 hours per month actual training at armories and in the field, which is triple the time spent before the program wast inaugurated.

Governor Wallace had high praise for the men in these units.

"I know that this program calls for sacrifice, hard work and dedication to duty. The Alabama National Guard has already shown these qualities many times. I have no doubt that we will fulfill this commitment, and whatever others may come our way," the Governor said.

Singing Concert At Westover Church

The Keymaster's Quartette will be presented in the Westover Union Methodist Church on Saturday evening, January 22, at 7 o'clock. All proceeds from this concert will be given the Piano Fund.

This church will also participate in the Crusade for Faith program and a series of revival servces will be held in the church on the evening of February 6 through February 11, with the Rev. R. B. Cash as Evangelist.

The evening services will begin at seven o'clock.

CALERA HAPPENINGS

668-2102 MRS. LEX OZLEY 668-2164

SHOWER FOR RECENT BRIDE

The home of the Roy Loftins in Brentwood, was the scene of a tea, given in honor of Mrs. Thomas A. Cook (nee Wanda Oswalt) on January 8.

The guest were registered by Mrs. B. M. McRae. Receiving the guest with Mrs. Loftin were Mrs. Cooke and her grandmother, Mrs. W. W. Godfrey. Mrs. Cooke wore a trouseau dress of white wool with satin trim. She wore a white carnation corsage.

The table setting was beautiful, with a red lace cloth over white satin, with an arrangement of white gladioli and carnations, and crystal punch bowl and accessories. Mrs. Henry Lambrecth poured the punch, assisted at the table by Mrs. C. D. Cowart and Mrs. Curtis Cofer.

Hostesses were Mrs. Roy Loftin, Mrs. B. M. McRae, Mrs. C. D. Cowart, Mrs. Henry Lambrecth, Mrs. Chester Cofer, Mrs. Steve Cowart, Mrs. Earl Ousley, Mrs. E. D. Thornton, Mrs. W. W. Howell, Mrs. B. A. Findley, Mrs. Clyde Carden and Mrs. Curtis Cofer.

There were many lovely and useful gifts received.

Mr. and Mrs. Hershel Scott, from Thorsby, visited Mrs. Leila Scott and Mr. and Mrs. S. C. Cofer, Sunday.

Rev. Howard Golden visited Calera last week and taught the January Bible Study at Calera Baptist Church.

Rev. and Mrs. Golden and 3 children will be moving into the pastorium this Friday. Rev. Golden is the new pastor at Calera Baptist Church.

Guest during the week of Mr. and Mrs. D. L. Massey were Mrs. Fon McGinnis, Mrs. F. N. Muckleroy, Mrs. John Pearson and Kathy Jean, of Birmingham.

Carlton West, U.S. Army, visited his wife and baby, and Mr. Lew West, his father, this week end.

Mrs. Ida Anderson celebrated her 96th birthday Sunday, January 9th with open house to her many friends and relatives.

Grandma Anderson, as she is fondly called, has nine living children, 53 grandchildren, 115 great grandchildren and 30 great-great-grandchildren, 207 living descendents. Although she has been confined to her bed for several years, she always has a smile of cheer and a quip of good humor for those who stop by for a visit. 112 registered during the hours of 2 till 5 p.m.

Recent guest of Misses Isa Bell and Jenny Taylor were Mrs. Darwin Oglesby of Bessemer and Mr. and Mrs. Winston Taylor of Jemison.

Byron McDonald is confined to St. Vincent Hospital in Birmingham suffering from a broken arm.

Larry Ray Hughes is home on leave for 14 days with his wife and parents, Mr. and Mrs. Howard Hughes. Larry has been reassigned to Ft. Benning, Ga. for three years.

Mrs. Russell Gullahorn entered the Eye Foundation Clinic in Birmingham and had eye surgery Tuesday.

Tommy Pierce is attending school in Atlanta, Ga., from three to six weeks wtih the AT&T.

Mrs. Louis Hitt underwent surgery at Shelby Memorial Hospital, Saturday and is doing fine.

Mrs. Odelle Ellison is a patient at Highland Baptist Hospital.

Mrs. W. E. Harvey of Forest, Miss., is spending several weeks with her daughter, Mrs. Gordon Hoffman in Montevallo.

Mrs. Ed McLain and I visited Mrs. Vera Martin at Shelby Memorial Sunday afternoon. Also Mr. and Mrs. Johnny Gates and Mrs. George Lee Green in Helena. Glad to report Mrs. Green doing fine after three weeks at Highland Baptist Hospital.

Mr. and Mrs. Charles Seal of Baton Rouge, La., were guest over the week end of her mother, Mrs. Jack Ozley.

It's a boy for Mr. and Mrs. J. E. Armstrong Jr. of Birmingham, formerly of Calera. He arrived Dec. 23rd and weighed 9 lbs., 2 oz. His name is Timothy Wayne Armstrong.

Mr. and Mrs. Floyd Campbell, Mrs. William Edwards and Debra, were recent guest of Mr. and Mrs. Dennis Neal in Antioch, Tenn.

Two of our most popular fishermen were on the job Monday morning, Mr. Lyons and Mr. Sharp. The report was, Mr. Sharp caught 2 to 1 against Mr. Lyons. But we found out the catch was only 3 fish.

S/Sgt. and Mrs. Johnny Mack Crawford and family have returned to Calera to make their home. S/Sgt. Crawford will report for over seas duty in Thailand.

The Home Extension Club met January 4th at the home of Mrs. Oliver D. Collum at 1 o'clock p.m. Devotional was given by Mrs. Howard Alexander.

After the business session led by Mrs. Charles H. Adams, club president, the minutes were read by Mrs. Cecil Killingsworth, club secretary and treasurer.

Miss Marion Cotney demonstrated to the club how to make lamp shades, also how to take old shades and make new ones from them.

The members enjoyed singing, led by the song leader, Mrs. Jim Marquess. Delicious refreshments were served to 17.

This was the 3rd meeting of the club and the first meeting of the new year. Mrs. Byron Alexander is the club's vice president.

The next meeting will be held at the home of Mrs. Herbie Ingram, Tuesday, Feb. 1st for a spend the day.

CARD OF THANKS

Our family would like to express our sincere appreciation to our loving friends and neighbors who so generously gave of themselves through acts of kindness: prayers, visits, food, and flowers. We wish to give special thanks to our ministers who comforted in a time of need: Rev. Hollis Hendon, Rev. Raymond Scroggins, and Rev. Charles Starnes, and to the Brasher Quartet for the music they rendered. To all who came and shared in our bereavement, we ask God's blessings on you.

Mrs. J. T. Jones and children

A pork demand twice as large as the state supply offers great potential to the Alabama farmer.

LEGAL NOTICE

Notice of Publication

To Probate Will

The State of Alabama, Shelby County

Probate Court, January, 1966

To Kelley B. Harless, P. O. Box 32, Homeland, California

You will hereby take notice, taht on this day came Burl Harless and produced to the Court a paper writing, purporting to be the last will and testament of George R. Harless, deceased, and moves the court to admit the said will to Probate and Record.

You are notified to be and appear before me, at my office in the Court House of said County at Columbiana, Alabama on the 12th day of February, 1966, when the motion will be considered, and show, if anything you have to allege, why said paper writing should not be admitted to Probate and record, as the true last will and testament of said decedent George R. Harless.

Conrad M. Fowler
Judge of Probate,
Shelby County, Ala.
1/13,20,27/1966

CARD OF THANKS

I would like to take this means of thanking my friends who made my Christmas so bright with their offering and prayers while I was in the hospital. May God bless every one and a Happy New Year!

J. T. Goodwin

Bird's

CALERA

CALL 668-7941

COLLECT 668-2321

FARM LOANS

If you need money to pay your debts — buy more land — buy tractor, farm tools — Refrigerators — Stoves — To improve your buildings — to build poultry houses

SEE A. S. MIREE, MANAGER

FEDERAL LAND BANK ASSOCIATION

618 North, 22nd Street, Birmingham, Alabama OR

Wales W. Wallace Jr.'s Office, Columbiana, Alabama

SUNDAY DINNER

January 16, 1966

All Entrees include: One Meat, Two Vegetables, Homemade Rolls, Tea or Coffee Dessert, Sweet Potato Cobbler

ENTREES

TURKEY AND DRESSING
ROAST BEEF WITH NATURAL GRAVY
JUMBO SHRIMP WITH TARTAR SAUCE
TARTAR SAUCE

VEGETABLES

Green Beans — Snowflake Potatoes
Buttered Carrots — Eggplant Casserole
Glazed Apples — Broccoli with Orange Sauce
Tossed Green Salad

$1.25

CHILDS PLATE $.85

Clara-Neal Restaurant

Calera, Alabama

Plymouth Belvedere is roomier, longer, wider, heavier – bigger than its chief competition.

No wonder Plymouth sales have more than doubled in the last 3 years.

The all-new, mid-size Belvedere is only one beautiful reason why our hot sales pace continues (see below). Another is Chrysler Corporation's standard of engineering excellence—something so obvious you feel it your first test drive. Your Plymouth Dealer can give you many more reasons for going Plymouth.

CAR MAKE AND MODEL	POWER STD. 6 CYL.	DISPLACEMENT	LENGTH	WIDTH	CURB WEIGHT
PLYMOUTH BELVEDERE II (2-door hardtop)	145 hp	225 cu. in.	200.5 in.	75.5 in.	3185 lbs.
CHEVELLE MALIBU (2-door hardtop)	120 hp	194 cu. in.	197.0 in.	75.0 in.	3080 lbs.
FAIRLANE 500 (2-door hardtop)	120 hp	200 cu. in.	197.0 in.	74.0 in.	2997 lbs.

PLYMOUTH DIVISION CHRYSLER MOTORS CORPORATION *Plymouth*...a great car by Chrysler Corporation

SHELBY COUNTY CHRYSLER - PLYMOUTH

Main Street Calera, Alabama

FALKNER'S

Semi - Annual

CLEARANCE SALE

STARTS THURSDAY, JANUARY 13th

1/3 OFF

Ladies Coats and Dresses.

WE HAVE A GOOD SELECTION LEFT IN THIS GROUP

LADIES SKIRTS AND SLIM PANTS
Reduced to make room for Spring Merchandise

Ladies Sweaters and Blouses.

1/3 OFF

Men's and Boy's Sweaters Sale Priced to Clear

GOOD SELECTION OF ALL WEATHER COATS
8-18 36-44
ZIP-OUT LININGS

Corduroy and Nylon Jackets

1/4 OFF regular price

Wool and Part Wool Pants 1/4 OFF

MEN'S FALL AND WINTER

Suits

Sale Priced To Go In A Hurry

FALKNER'S

Columbiana, Ala. 694-6272

New Hope News

By Mrs. J. M. Denson

Mr. and Mrs. Calvin Martin have returned from Atlanta, where they spent the week end visiting her mother, Mrs. Joe Crawley and Mr. Crawley.

Miss Florence Robinson, an outstanding student of Alabama College, spent several days here recently where she was the house guest of Mr. and Mrs. A. J. Portera and family.

Mrs. W. E. Sorrell who spent several weeks visiting her son, Mr. and Mrs. Billy Sorrell in Picayune, Miss., has returned to her home on Caahba Valley Road.

Among other visitors here was Mrs. W. B. Todd who was the guest of her sister, Mrs. J. W. Mahan and other relatives in the area Tuesday. She resides in Birmingham.

Rev. and Mrs. Don Acton and children spent Wednesday and Thursday in Bowling Green, Ky., where they were house guests of friends.

Chuck and Dorinda Satterwhite, lovely little grandchildren of Mrs. Taft Sheets, came down from Anniston to visit Mr. and Mrs. Sheets last week.

Mr. and Mrs. Lawaha Parrish with their children have returned to their home in Huntsville after a week end visit with her parents, Mr. and Mrs. Gordon Cross here.

Mrs. Paul Kelly is in Pineville, W. Va. where she is the house guest of her daughter, Mrs. Lucille Lupardis and family.

Mrs. Flora Bishop has returned from a visit in Tuscaloosa, where she spent several weeks as the guest of her daughter, Mrs. Bobby Sorrell and family.

Mr. and Mrs. Henry Winslett came up from Montevallo, Sunday to visit Mrs. H. M. Winslett and other relatives on Valley Dale Road.

Mrs. Carol B. Armstrong has returned to her home in Chattanooga after having been the guest of her sister, Mrs. Edward Finch and other relatives here.

Mr. and Mrs. Ralph Sibley and children of Jacksonville, Fla., were among the visitors here recently when they were guests of her parents, Mr. and Mrs. Oscar Cagle.

Mrs. Bob Boatner spent last week in Greenpond where she was the house guest of her sister, Mrs. Carroll and family.

Mrs. Bessie Mussey has returned from Columbus where she spent several days visiting realtives.

A delightful event is on the agenda for this week when Rev. Emory Newman, who served as a Missionary in South America will be the guest speaker at the Fellowship Hall Friday evening. The group will enjoy a delicious dinner as each matron brings her favorite dish to be served, before the program.

Mr. and Mrs. J. H. Brown and children spent several days here last week when they visited her parents, Mr. and Mrs. Oscar Cagle on Cahaba Valley Road.

CARD OF THANKS

We wish to take this opportunity to thank each and every one of our friends, neighbors and loved ones for their many kindnesses shown to us during the illness and death of our husband and father, L. D. Hand.

The comforting words, cards, flowers, the food provided and numerous other expressions of thoughtfulness were deeply appreciated. May God richly bless every one of you.

Mrs. L. D. Hand
Mr. Erskine Hand
Mrs. Roy Smith
Mrs. G. F. Anderson
Mrs. John Folmar

A large group of youngsters who are identified with the Cumberland Presbyterian Church plan to attend the Youth Rally which will be held at the Auditorium in Birmingham Saturday evening.

A GOOD WORD FOR YOUR PHARMACIST...

HELPFUL

Your pharmacist is always ready to place his knowledge and experience at your disposal when you select health needs for yourself or your family.

Davis Drug Co.

Columbiana, Alabama Phone 649-7103

— TRADE & SAVE IN SHELBY COUNTY —

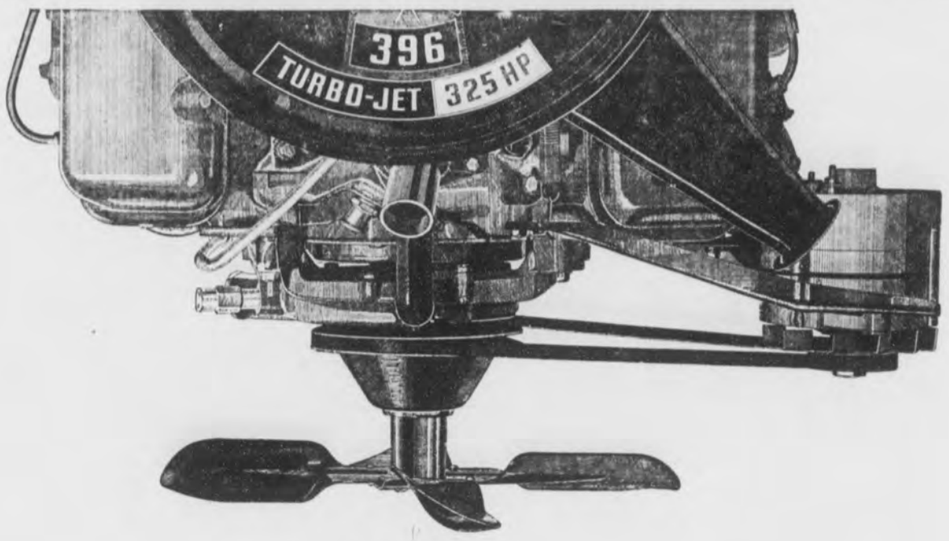

Loafer.

PERFORMANCE THE CHEVROLET WAY

It's our Turbo-Jet 396: the V8 strong enough to run your Chevrolet and its automatic transmission, power steering, air conditioning, power windows, AM/FM Multiplex Stereo radio. And more. Without even breathing hard.

Reason is, a Turbo-Jet V8 breathes deeper. Breathes freer. Delivers more usable power whenever you need it—like for safer passing. Works more efficiently. Where the smaller engine hurries, a Turbo-Jet V8 just loafs along. You try it, at your Chevrolet dealer's. And nowhere else.

We offer two Turbo-Jet 396 V8s for '66. You can order 325 hp in any Chevrolet; 325 or 360 hp in a Chevelle SS 396. There's also a 427-cu.-in. Turbo-Jet (up to 425 hp) available in Chevrolets and Corvettes.

Caprice Custom Coupe — Corvette Sting Ray Coupe — Chevelle SS 396 Sport Coupe

All kinds of cars, all in one place... at your Chevrolet dealer's Chevrolet · Chevelle · Chevy II · Corvair · Corvette

01 1829

Authorized Chevrolet Dealer In Columbiana
McDOW MOTOR COMPANY
COLUMBIANA, ALABAMA

Montevallo
CARL CANNON CHEVROLET
MONTEVALLO, ALABAMA

JONES' FOOD MART

Formerly Yellow Front Store In Columbiana Main Street

BACON 4 LB. BOX $1.49

GROUND BEEF 3 lb. 99c
LOIN STEAK lb. 79c
RIB STEAK lb 69c
BRYANS BEST ALL MEAT CONEYS LB. PKG. 49c

OLEO 2 LB. BLOCKS only 39c

JUMBO PIES BANANA, CHOCOLATE, LEMON 12 COUNT BOX 39c

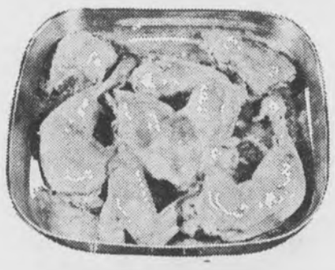

FRYERS LB. 27c

FREE 5 lb. Sun Flower, Meal With Purchase Of 25 lb. Sun Flower, Flour at Regular Prices

COLONIAL SALT 26 oz. Box only 10c
BAMA PURE APPLE JELLY 18 oz. 25c
KELLEYS SPAGHETTI 3 15 oz. Can 89c
SHOW BOAT Pork & Beans 46 oz. Can 29c
HI C Orangeaid 3 46 oz. Can 99c

DRINKS RC, Upper 10 Grape, Orange Root Beer Mix or Match Them 5 for 49c

SWEET POTATOES 3 lbs 25c
5 lb Bag Grape Fruit 39c
Yellow Onions 3 lb 25c
Red Grapes lb 15c
GREEN HEAD CABBAGE lb. 4c
SWIFT JEWEL Cooking & Salid Oil 46 oz. 69c
KELLEYS CHILI WITH BEANS 3 No. 303 cans 89c

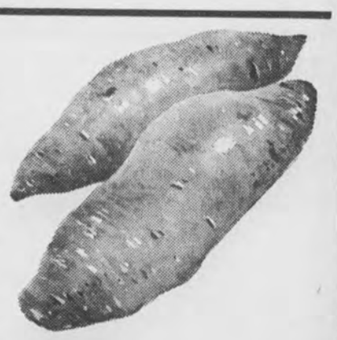

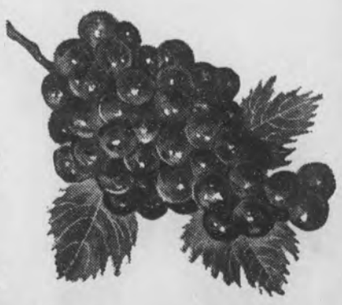

Social and Personal Mention

MILDRED WHITE WALLACE, Society Editor

Bulger And Cost Remain In Columbiana

Coaches Don Bulger and Lamar Cost have both received flattering offers from various schools in the state — but — the good news we have received this morning, and which we happily pass on to interested friends — is that both will remain in Columbiana. In other words, no move to another town—as has been reported, is—at this time — contemplated by either gentleman.

DAVID WINFIELD HUME

Mr. and Mrs. Robert A. Hume of Columbiana are receiving congratulations from their friends this week as they learn of the arrival of a son who was born in Shelby Memorial Hospital, January 5, 1966. They have named the newly arrived "King O' Hearts" David Winfield Hume.

M/SGT. ORDISE MOORE

Master Sergeant Ordise Moore, who is now stationed with the U.S. Air Force near Tokyo, Japan, with his family, states that he receives the Reporter in his home each week and that it is "read from cover to cover—even the classified ad section"—and whats more—he says he "enjoys it more each week that it arrives"—

(This is encouraging news to those of us weilding the penpoint in an endeavor to record the interesting happenings about "people and things." We were delighted to hear from Ordise and we herewith report to him that his mother, Mrs. Olive Moore and his sister, Miss Obie Moore are both "just fine"; and they are delighted that the Reporter means so much to him as it was sent as a Christmas Gift from his mother.)

Glad to report to Dot Hume's wide and warm circle of friends that she returned to her home in Columbiana from Shelby Memorial last Tuesday—and her young son, David, is expected to be released from the hospital within the next few days.

Mr. and Mrs. Kenneth Fitzherbert and Mr. and Mrs. Dan Hodges of Birmingham were Sunday guest of Mr. and Mrs. H. M. Gordon.

Pvt. Buddy Wyatt of Ft. Benning, Ga., is spending a few days in Columbiana — his former home town, as the guest of Mr. and Mrs. Vic Milstead and Tommy Milstead. Buddy's next assignment will be Ft. Sill, Oklahoma.

Pvt. Dale Talton is the guest of his parents this week. He will soon leave for his new military post in Ft. Meade.

Guest in the hospitable home of Mr. and Mrs. A. J. Ogburn last Sunday included: Mr. and Mrs. Leo Cofer of Eclectic, Ala., and Lon Cofer, and Mr. and Mrs. John Hamrick of Birmingham.

Mr. and Mrs. Wilson Alexander (Joan Nichols) have moved to Meredian, Mississippi, and the Harold McCords have moved into the home formerly occupied by them.

Glad to report to Mrs. Henry Moon's friends that she is steadily improving from a recent illness but will remain a patient in Shelby Memorial for a few more days.

Do you own a dog? Take a close, critical look at the pooch and you will perhaps see a few of your own personal traits and characteristics.

According to a noted veterinarian, a dog's ailments often parallel those of their owners.

"Most nervous people have nervous dogs and many fat people give the dog a snack every time they snack."

If you own a dog . . . let it be a barometer of your temperament. One way to insure an even temperament is to make FALCON BOOK STORE . . . 340 Main St. . . . Montevallo your source of supply for all your needs or desires in a book. Call 665-2311 for quick information.

ESTA MEYERS INCLUDED IN WHO'S WHO

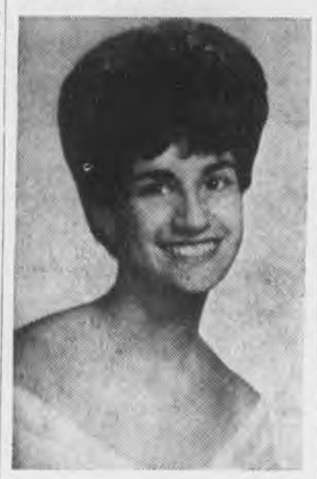

Esta Meyers

Esta Meyers, a senior at the University of Alabama from Columbiana, was recently selected to be included in the Who's Who in American Colleges and Universities publication. The annual edition is designed to recognize the nation's top collegiate leaders.

Esta is the daughter of Mr. and Mrs. Leon Meyers of Columbiana. She attended Shelby County High School 1957-62 before graduating from Gadsden High School in 1963.

At the Capstone, she is secretary of the Associated Women Students, having served as president during the 1965 summer session.

She is also treasurer of Sigma Delta Tau sorority, a member of Triangle service organization, participated on the freshman and varsity debate squads, is a Panhellenic representative, and is a member of the AWS Judiciary.

Majoring in history with a minor in English, she plans to gain a Master's Degree in education following graduation this spring.

Personable L. A. Barclay of Alabama College brightened an otherwise rather dull routine in our office last Monday when he paid us a call during his brief stay on Main. Mr. Barclay states that the next semester, the College will be forced to turn away a number of applicants. "No more room" says the genial gent!

Mr. and Mrs. Clarence Spivey have returned home following a delightful cross country trip which carried them thru Texas, Arizona and New Mexico. During their stay in Mesa, Arizona, they were the guest of Mr. and Mrs. Dow Bozeman. They visited many points of historic interest during their stay in the above named states.

Mrs. Lida Wood has returned to Columbiana following a three week's visit in New York as the guest of her daughter, Mrs. Roger Poole (Margaret Freeman Wood) and Dr. Poole.

Friends and patrons of Davis Drug Store are missing Imogene Seale this week. Regret to report that she is a patient in University Hospital.

Mrs. W. M. Jarrett and her son Stanley Jarrett of Birmingham were Sunday guest of the Rev. and Mrs. Raymond Scroggins.

WILSONVILLE PTA MEETING - JANUARY

You have all heard the quip, "The Army travels on it's stomach". One of the most recent developments in school health is the provision of school lunches to furnish nutritious food at low cost and at the same time to cultivate in children and youth a preference for the sort of food they should have. Since inception of the program, much has been said and written about the importance of the school lunch to the well-being of boys and girls. It is recognized that an adequate noon meal is indispensable if pupils are to be well nourished and happy. It is recognized also that "You can't teach a hungry child." The lunchroom is an important part of our teaching program at your school in Wilsonville.

Won't you please come this Thursday evening, 13 January 1966, whether you have a child in school or not and avail yourselves of the opportunity to find out all about the school lunch program from the experts? The McClures from the County School System offices will be in charge of the program, "The School Lunch," at 7 p.m. at the Wilsonville Junior High School. It promises to be a most informative evening. There will also be a short business meeting and refreshments.

Robert A. Hume,
publicity chairman

FINE ARTS CLUB MEETS

The Fine Arts Club of Wilsonville met on January 3, at the home of Mrs. Joel Carey, with eight members and two guests present.

The meeting was called to order by the president, Mrs. Carey, who led the members in reading the Club Collect.

Mrs. Jack Story introduced our speaker for the evening, Mr. Frank Ellis, Jr., who spoke on the war in Viet Nam and gave the background of the situation and elaborated on our position there. Those present became even more aware of the seriousness of our position in Viet Nam after hearing Mr. Ellis give his views. Members were delighted to have Mrs. Ellis as guest with her husband.

The club voted to sponsor the Mother's March of Dimes in this area. The February meeting will be held in the home of Mrs. S. S. McEwen.

CHARLIE HENDRICKS

Charlie Hendricks, whom you see on Main early each morning, tells me he will soon be 82 years old — Mr. Hendricks—"Gramp"—as he is affectionately called by his many friends and patrons of his basket produce, has an optimistic out look on life—come rain or shine—that is refreshing to encounter. He makes daily visits to the business houses and sells home-roasted peanuts, tomatoes and what have you — Try some of those peanuts — "Gramp" will appreciate your patronage!

Lawrence V. Baker, of Harpersville, Ala., is listed among the 535 Auburn students whose scholastic achievements earned them listings on the Dean's Honor Roll or the fall quarter. Congratulations!

Easter Sunday comes this year on April 10.

JOE FOSTER

Joe Foster, who began his newspaper career in our office some years ago, now associated with Dixie Type Co., in Birmingham, came to see us last Saturday. We had the pleasure of recalling several "ups and downs" we had experienced together. Glad to learn that Joe has been so successful and that he is so happily situated. He is a fine fellow and truly merits whatever success this old topsy-turvy-ball of a world can give him.

ANNUAL LUNCHEON FOR RETIRED TEACHERS

The annual luncheon for retired teachers and persons will be held at 12 o'clock noon on January 20, at Alabama College Main Dining Hall Section C. Reservations should be mailed to Miss Ethel Harris, P.O. Box 92 in Montevallo, Ala., by January 18. Miss Clara Varner will be guest speaker.

BORER MOVES EAST IN SEARCH OF CORN

The Southwestern Corn Borer first spotted in Pickens County in 1962, is moving eastward across Alabama at a speed of 15 to 20 miles per year.

The 1965 survey shows that the borer is now located in 28 western counties extending from Madison to Washington.

"The borer, originating in New Mexico in 1931, is the larvae of a small moth," said Extension Survey Entomologist Frank McQueen. He added that the pest damages late corn, particularly in North Alabama.

Major damage is done by the inch-long borer during the larva development as it feeds in the center of corn stalks, continued the Auburn University specialist. The last generation girdles stalks causing them to fall. That prevents a 100 per cent harvest, especially with mechanical harvesting equipment.

CHILDREN OF VETERANS ELIGIBLE FOR STATE EDUCATION

Children of both living and deceased vetearns of World War 1, World War II and Korea are receiving an education at state-supported institutions of higher learning and state trade schools without the payment of tuition and fees, said Walter C. Head, Jr., director of the State Department of Veterans Affairs, here today.

High school seniors are looking forward to the month of May or June when they can walk across the stages of our many high schools and receive their diplomas. A great number of these children are entitled to benefits under the Alabama G. I. and Dependents Educational Benefit Act.

The Alabama Department of Veterans Affairs takes this opportunity to notify every high school senior in Alabama that they may be entitled to these free educational benefits. Those entitled would be sons and daughters of veterans who died in or as a result of service in World War I, World War II or Korea. It also includes children of veterans who had 40% or more wartime service-connected disability at the time of death, regardless of the cause of death; as well as living veterans who have a wartime service-connected disability of 40% or more.

Director Head stated that an application for these benefits must be filed within two years after graduation from high school.

Those planning on going into military service immediately after graduation, should make application within the two-year period so that their entitlement may be protected.

The Alabama GI Bill is administered by your Alabama Department of Veterans Affairs. Bill Clark, Veterans Service Officer for Shelby County suggests that any who believe they are eligible should visit his office for further information and filnig of an application. His office is located in Columbiana in the Courthouse Annex. Office hours are 8:00 a.m. to 5:00 p.m., Mondays through Fridays.

Freezing inflicts no permanent damage to unshelled or shelled pecans.

Good Morning

By Milton Bird

Some days when I'd go in to see her she'd be asleep and I'd tiptoe out, not wanting to disturb her. Since, after over eighty years, she was a tired little lady. Other days, in the soft light, she'd look straight at me and smile. A quick, fluttering smile that only lasted a moment. A little tired smile that ran away and hid under the sheet.

I would say I hope you're feeling better today and I'd put a little goody in her hand and I'd pat her hair. One time, or twice maybe, I thought she wanted to say something, but there was only a smile, the little tired smile that ran away and hid under the sheet.

And then one day when I got there her bed was empty. My tired little friend had moved away where there was peace and rest, forever and ever.

Afterward, talking with her daughter, I learned that Mrs. Hattie Williams, for years and years, had been one of my favorite readers. "She would place the paper on brother's plate," her daughter said, "opened at your piece. She was going to be dead certain he didn't miss it."

In the end there was only friendliness. There had been sadness too, and heartache, and tears that wouldn't be stilled. And, piled high, from friends and loved ones, flowers to brighten his grave.

But at the very end, for a little town that must say goodbye to J. T. Jones, there was just the wonderful friendliness, that he had scattered around for a whole town to share, through all the years he had lived among us.

Lige Stagner's dog, Pete, found birds on a sage hill. It was a rocky hill that a cold wind got at, an icy wind that ruffled the hair on Pete's back and wormed its way under my hunting jacket, a puffy bothersome wind that rattled the dead briars and shook the sweetgum saplings and caused the birds to flush twenty feet ahead of us behind the sweetgums. We watched them fly over a little swamp, settling on another hill half a mile away, covered with pine trees.

"We'll have to go get 'em," Lige said.

And so we did, pulling through the briars. Pete pointed twenty feet up the hill. The bird flew before we got there and he pointed again and it flew and two more flew out of trees and Lige, a little disgusted with the wind, said: "Maybe we'd better try another covey. Birds won't hold on this hill in this wind."

That was just the way it was, the way it is sometimes for guys and dogs who go after bobwhites. But there was one thing you should know, that makes our tale a little unusual. Lige Stagner, who pulled through the briars and crossed the swamp and climbed the pine hill and lit out after another covey, will, come August, be 83 years old.

CARD OF THANKS

We would like to express our sincere appreciation for the many kind words and deeds done during the illness and death of our Mother, Mrs. Frances Templin.

Mr. and Mrs. Wade Templin
Mr. and Mrs. James Templin
Mr. and Mrs. Wales Milam

EVA JUNE

Watch it, Boy! You can't always have your own way! We all must observe the rules of society, and that also means the rules of health. Your doctor has rules for your health, and we have rules for compounding his prescription.

Columbiana Drug Co.
Phone 694-2811

Call No. 456 Charter No. 14590

REPORT OF CONDITION OF THE

FIRST NATIONAL BANK

in the State of Alabama, at the close of business on December 31, 1965. Published in response to call made by Comptroller of the Currency, under Section 5211, U. S. Revised Statutes

ASSETS		
Cash, balances with other banks, and cash items in process of collection		$1,940,123.80
U.S. Govt. obligations, direct and guaranteed		2,467,727.80
Obligations of States and political subdivisions		555,054.66
Securities of Federal agencies and corporations not guaranteed by U.S.		449,359.38
Loans and discounts		2,316,580.92
Fixed assets		124,384.58
Other assets		12,952.00
Total Assets		7,866,183.14
LIABILITIES		
Demand deposits of individuals, partnerships, and corporations		1,805,722.69
Time and savings deposits of individuals, partnerships, and corporations		2,381,907.43
Deposits of U. S. Govt.		400,010.27
Deposits of States and political subdivisions		2,625,660.54
Deposits of commercial banks		48,261.59
Certified and officers' checks, etc.		23,226.60
Total Deposits	$7,284,789.03	
Total demand deposits	$4,902,881.60	
Total time and savings deposits	$2,381,907.43	
Other liabilities		141,641.08
Total Liabilities		7,426,430.11
CAPITAL ACCOUNTS		
Common stock—total par value		150,000.00
No. shares authorized 15,000		
No. shares outstanding 15,000		
Surplus		150,000.00
Undivided profits		139,753.03
Total Capital Accounts		439,753.03
Total Liabilities and Capital Accounts		7,866,183.14
MEMORANDA		
Average of total deposits for the 15 calendar days ending with call date		6,168,653.88
Average of total loans for the 15 calendar days ending with call date		2,311,720.82
Loans as shown above are after deduction of valuation reserves of		36,785.93

I, B. J. Nolen, Cashier, of the above-named bank do hereby declare that this report of condition is true and correct to the best of my knowledge and belief.

B. J. Nolen

We, the undersigned directors attest the correctness of this report of condition and declare that it has been examined by us and to the best of our knowledge and belief is true and correct.

J. I. Harrison
L. C. Walker
B. Z. Cooper, Directors

Telephone Talk

By J. L. SWITZER
Your Telephone Manager

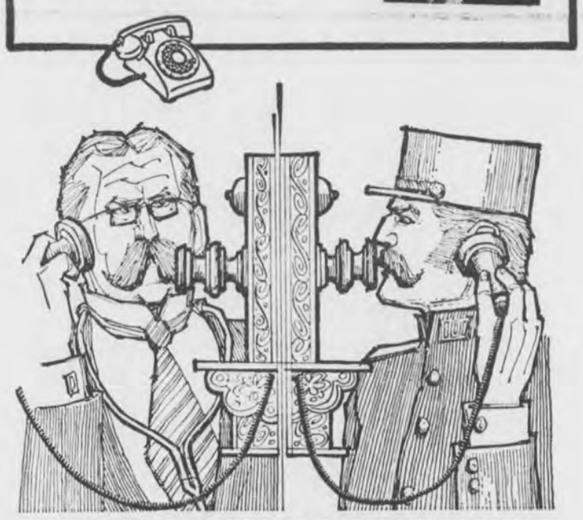

JANUARY HAS BEEN A MONTH OF IMPORTANT TELEPHONE "FIRSTS" . . . Probably the first time the telephone was used to help out in a public emergency was on January 15, 1878. It happened in Hartford, Connecticut where the year before, Isaac C. Smith had opened up the first experimental switchboard exchange. On the morning of the 15th, this switchboard was used to contact 21 doctors who rushed to care for victims of a train wreck near Tariffville, on the Connecticut Western Railroad. This, of course, was only the beginning. Since then, the telephone has come to be of crucial importance in emergencies, not just locally, but internationally! Now fortunately, emergencies don't happen every day, and we've come to rely on the telephone for ordinary everyday needs. Just think about your telephone a minute . . . what else serves you so well, so dependably, in so many different ways?

Another telephone "first" took place on January 12, 1881. It was the opening of the first commercially successful Long Distance line, 45 miles long between Boston, Massachusetts and Providence, Rhode Island. From 45 miles, to Long Distance that travels all around the world . . . that's how far we've come since 1881!

* * *

DID YOU KNOW THAT RIGHT IN OUR OWN BACKYARD there are beauty spots, and points of interest many people would have to travel a long way to find? Right here in Alabama there are waterfalls, caverns, fascinating rock formations, gardens, antebellum homes, and mountain lakes. To be more specific . . . look at this list of just a few of the things you can see in Alabama; Rock Bridge Canyon, Deer Forest near Muscle Shoals, Dismals Wonder Gardens, Ivy Green, the Indian Mounds at Florence, Wilson Dam, Forks of Cypress, Joe Wheeler State Park and Wheeler Dam, Bankhead National Forest, Hepsidam, Ave Maria Grotto, De Soto Falls, Guntersville Caverns, Little Mountain State Park, Guntersville Lake, Manitou Cave, Little River Canyon, Sequoyah Cave, Russell Cave National Monument . . . and, well, there's just not room to list them all! But, you get the idea. See beautiful Alabama, and invite your out-of-town friends to come, too. There are excellent accommodations throughout the Alabama Mountain Lakes region. If you'd like to have more information just write Alabama Mountain Lakes Association, P. O. Box 632, Decatur, Alabama.

OBITUARIES

L. D. HAND

Funeral services were conducted from Pilgrim's Rest Church, Mt. Era Community, Tuesday afternoon, Dec. 14, 1965 at 2:00 p.m. for L. D. Hand, age 70, of Columbiana Rt. 2.

He was a native and life-time resident of Shelby County with the exception of his period of military service during World War I and a few years of residence in Walker County, Alabama and Buford, Georgia.

Survivors are: his widow, Mrs. Estelle Hand; one son, Mr. Erskine E. Hand, Columbiana; three daughters, Mrs. Feral Smith of Maylene, Ala., Mrs. Latrelle Anderson of Helena, and Mrs. Gayle Folmar of Columbiana Rt. 2; his mother, Mrs. Amanda Hand of Maylene, Ala.; eleven grand children, two brothers, seven sisters and a number of neices and nephews.

The Rev. M. C. Isbell and Rev. Lattie of Leeds, Alabama officiated. Mrs. Eva Mooney and Mrs. Joyce Horton accompanied by Mrs. Janet Glenn provided the music.

Interment in adjoining cemetery.

MRS. I. DELLA REACH

Mrs. I. Della Reach, 80, passed away Jan. 2nd in Detroit, Michigan. She was born June 21, 1885 in Bibb County.

Funeral services were held Sunday, Jan. 9th at 2 p.m. at teh Macedonia Church in Pea Ridge, Interment in the adjoining cemetery. Rev. Cecil Walker and Rev. R. A. Cherry officiated.

Survived by three sons, Hubert, Williard and Enoch Reach; five daughters, Mrs. Flora Burdett, Mrs. Audrey Boothe, Mrs. Clara Boothe, Mrs. Lois Jarvis, and Mrs. Esther Redd; 21 grandchildren, 43 great-grandchildren and five great-great-grandchildren.

Pallbearers were grandsons, Harold Reach, Bob Jarvis, Robert Booteh, J. C. Reach, David Reach, and Russell Burdett.

Hoffman Brown Service Funeral Home, Montevallo, in charge.

MRS. CORA LEE SMITH

Funeral services for Mrs. Cora Lee Smith, 28, of Calera, were held Thursday, Jan. 6th at 2:00 o'clock p.m. from the Calera Methodist Church. Interment in the Shelby Memory Gardens. Rev. Shirley Lowery and Rev. Oscar Hall officiated.

Mrs. Smith passed away Jan. 4th in Montgomery from injuries suffered in an automobile wreck.

Surviving are the parents, Mr. and Mrs. O. G. Haywood Sr. of Moundville; two brothers, O. G. Haywood Jr., Moundville and Frank E. Haywood of Mass.; four sisters, Mrs. David Freeman Moundville, Mrs. Ford Martin, Moundville, Mrs. Johnny Harris, Tuscaloosa, Mrs. John McGiboney, Siluria; nine nephews, and 12 neices.

Pallbearers were Oscar Payne, George Payne, Rufus Kelley Jr., Charles Brown, Donnie Martin and Bobby Harden.

Hoffman Brown Service Funeral Home, Montevallo, in charge.

ARTHUR CURTIS SMITH

Funeral services for Arthur Curtis Smith, 34, of Calera, were held Thursday, January 6th from the Calera Methodist Church at 2:00 o'clock p.m. Interment in Shelby Memory Gardens. Rev. Shirley Lowery and Rev. Oscar Hall officiated.

Mr. Smith passed away in Montgomery, January 4th from injuries suffered in an automobile accident.

Survived by his mother, Mrs. W. A. Smith, Calera; three sisters, Mrs. J. P. Brewster, Siluria, Mrs. O. W. Garrett, Birmingham, and Mrs. James A. Fredrick, Wilton; two brothers, W. A. Smith Jr. of Birmingham and Robert Lee Smith of Tuscaloosa; seven nephews and four neices.

Pallbearers were Robert Isbell, Curtis Lowery, Warren Harmon, Jack Bragg, Willie Oakes and Floyd Knowles.

Hoffman Brown Service Funeral Home, Montevallo, in charge.

Pine trees and cotton produce the same basic fiber—cellulose.

Bookmobile Schedule

Monday, Jan. 17

Wallace Home - Dunnavant Road 8:55; Dunnavant - Bowdoin's Store 9:20; Vandiver - Watson's Store 9:50; Vandiver School 10:10; Hollis Home 10:40; Sterrett - McGuire's Store 11:10; Sterrett School 11:40; Justice Home 12:40; Snyder Home 12:50; C. H. Evans Home 1:00; Vincent Negro Apartments 1:20; Vincent Public Library 1:40; W. A. Jones Elem. School 2:10; Harpersville Apartments 3:00

Tuesday, Jan. 18

Montevallo Elementary School 8:45; Eddings Kindergarten 12:15 Woolley Home - Wilton 12:40; Sanderson Home 12:55; Hubbard Home 1:10; Battle Home 1:30; Lawrence Home 1:45; Aldrich 2:10; Montevallo Public Library 2:30

Wednesday, Jan. 19

Chelsea School 8:30; Sewell Hill - Lott Home 12:15; Culberson Home 12:40; Wallace Grocery 1:10; Strother's Store 1:35; Moore Home 2:00; Westover Post Office 2:20

Thursday, Jan. 20

Alabaster Garden Apartments 8:30; Griffin Home 8:45; Brantleyville 9:05; Maylene Post Office 9:40; Cardwell Grocery 9:55; Maylene School 10:10; Dogwood School 11:05; Mayberry School 12:00; Terrill's Grocery 1:05

Friday, Jan. 21

Headquarters - Columbiana

Radio Emergency Team Organized

The appointment of The Shelby County React Team, Columbiana, Alabama, as headquarters of a newly-formed Radio Emergency Citizens Team serving the Shelby County area on a round-the-clock basis has been announced by the organization's national offices in Chicago.

The Shelby County React Team is part of a Nation-wide movement called "REACT", which has grown out of a rapidly increasing popularity of two-way low cost Citizens Band radio. Sponsored nationally by the Hallicrafters Co., REACT's objective are (1) to provide a supplementary system of radio communication for local emergency situations and (2) to promote correct and efficient use of citizen radio.

More than 33,000 citizens are members of REACT, with over 500 teams active in the U.S. and Canada.

Coordinating the Shelby County effort will be Paul E. Perry, Pine Hill Drive, Columbiana, who is Director of the Shelby County React Team. Perry said that a headquarters monitor station will be in operation 24 hours a day throughout the county for the purpose of relaying emergency message to the proper authorities.

"In many communities, Citizens Band radio has proved the difference between life and death," Perry pointed out. From an accident scene on a remote country road, a citizen whose car is equipped can instantly alert an ambulance, a doctor, and a hospital staff. He can also save precious moments in disaster situations where emergency oxygen or a resuscitator is needed."

"Citizens radio has many other community uses as well as possibilities in the event of national disaster," he added. "Through organized effort, we expect to utilize its full potential."

Citizens Band Radio was created by the Federal Communication Commission to satisfy a need for low-cost, two-way radio by businessmen. Today any citizen over 18 years of age may operate a private Citizens Band Communication system once he has applied for and received his radio station license.

Adaptable to a host of office, industrial, farm, home, automobile and leisure-time applications, these radios have a practical range up to 15 miles. Already more than 600,000 citizens radio licenses have been issued by the FCC.

REACT officials say that hospitals, ambulance operators, mortuaries, doctors, veterinarians, farmers, newsmen, radio station operators, industrial plants, service companies, taxicabs, firemen, policemen, sportsmen, and deliverymen particularly benefit from citizens radio.

About 23 per cent of the rye crop in Alabama is planted with certified seed.

PAV - U - WAY

For Asphalt Paving

Streets, Driveways, Parking Lots,

Clyde Carden

FREE ESTIMATES

PHONE 668-6281 OR 668-2043

Calera, Alabama

Bring Your Car To Us

We have secured the services of an expert body man, and can give you satisfaction on all body work.

Shelby County Chrysler, Plymouth

CALERA, ALABAMA — PHONE 668-2521

WHO, ME? 'little shaver'? you must mean 'little SAVER'..

I've even got my own Account....

My folks are pretty smart, even if I do say so myself. They opened a savings account in my name and have trained themselves to put a little something (sometimes a lot!) into it every pay-day. And day by day it earns interest! This way, when I'm ready for college, or need something special, I'll have a "bundle." Lucky me!

savings deposited on or before the 10th earn interest from the 1st!

Shelby County Savings & Loan Association

Columbiana, Alabama — Across the Street from the Courthouse

BY ANY STRETCH OF A DOLLAR YOUR BEST USED CAR BUY IS UNDER OUR SIGN!

OK

Come In, Browse Around Ask Us Questions, Kick The Tires; For We Have A Good Selection Of Late Model Used Cars - Some With New Car Warranty - Others With Our O.K. Warranty

SAMPLE THESE

1965 CHEVROLET
4 Door Impala, V8, Standard Shift, Radio, Tinted Glass, w/w Tires

1965 CHEVROLET
4 Door Impala, V8, Powerglide, Air Conditioned, Tinted Glass, w/w Tires

1964 CHEVY II
2 Door, V8, Standard Shift, Radio, Radio, w/w Tires

1963 PONTIAC TEMPEST
2 Door, 4 Cylinder, Standard Shift, Radio, w/w Tires

1963 CHEVROLET
2 Door Biscayne, V8, Standard Shift, Air Conditioned

1962 CHEVY II
2 Door, 6 Cylinder, Standard Shift, Radio w/w Tires

1959 CHEVROLET
Parkwood Station Wagon, V8, Powerglide, Radio, w/w Tires

1959 CHEVROLET
4 Door Impala, V8, Powerglide, Radio, w/w Tires, Power Steering

THIS WEEKS SPECIAL

1965 CHEVROLET
Impala Super Sport Coupe, Full Power, Extra Clean, New Car Warranty

TRUCKS

1965 CHEVROLET
½ Ton Pickup, Fleetside, 6 Cylinder Fully Deluxe, New Truck Warranty

1965 INTERNATIONAL
½ Ton Pickup, 4 Cylinder, Low Mileage, One Owner

1964 CHEVROLET
½ Ton Pickup, Fleetside, Long Wheel Base

GET MORE FOR YOUR MONEY AT

McDOW CHEVROLET CHEVROLET

Columbiana, Ala 694-2061

LEGAL NOTICE

State of Alabama, Shelby County

Default having been made in payment of the indebtedness secured by that certain mortgage executed by Helen Mae Eddings and husband, William Eddings, to Grace Kendrick or Robert Kendrick, dated January 14, 1960, and recorded in the Probate Office of Shelby County, Alabama in Mortgage Book 264, page 293, and such default continuing, the undersigned will sell for cash at public outcry, between the legal hours of sale, at the Shelby County Court House door in the City of Columbiana, Alabama, on the 29th day of January, 1966, the interest of said mortgagors in and to the following described property situated in the County of Shelby, State of Alabama, to-wit:

Commencing at the NW corner of the NE¼ of the NW¼ of Section 23, Township 19, Range 2 West; run thence North 89 deg. 20' East a distance of 67.5 feet to an iron stob; the point of beginning of the tract herein conveyed; run thence North 89 deg. 20' East a distance of 454.7 feet to an iron stob; run thence South 38 deg. 20' West 782.5 feet to an iron stob; thence South 51 deg. 40' East 1290.4 feet to an iron stob; thence South 10 deg. 10' East a distance of 134.5 feet to an iron stob; run thence South 89 deg. 20' West 808.7 feet to an iron stob; run thence North 25' West along the center of a 30 foot roadway a distance of 234.6 feet to an iron stob; run thence South 89 deg. 20' West along the center line of a 30 foot roadway a distance of 210 feet to an iron stob; thence North 2 deg. 30' West along the center line of a 30 foot roadway a distance of 1233.2 feet to an iron stob; run thence North 36 deg. East along the center line of a 30 foot roadway a distance of 108 feet to the point of beginning, containing 14.6 acres, and being part of the E½ of NW¼ of Section 23, Township 19, Range 2 West.

Also the following tract to-wit: Beginning at the SE corner of the NE¼ of NW¼ of the SW¼ of Section 14, Township 19, Range 2 West; run thence North 2 deg. 30' West a distance of 1321 feet to an iron stob; run thence South 89 deg. 30' West a distance of 662 feet to an iron stob; run thence South 2 deg. 30' East a distance of 1321 feet to an iron stob; run thence North 89 deg. 30' West 662 feet to the point of beginning, containing 20 acres, more or less, and being in the SE¼ of SW¼ of the NW¼ and the NE¼ of the NW¼ of the SW¼ of Section 14, Township 19, Range 2 West.

Being the same property conveyed G. W. Cross by deed recorded in Probate Office of Shelby County, Alabama in Deed Record 105, page 338.

Said sale will be made for the purpose of paying the indebtedness secured by said mortgage, together with interest thereon, and a reasonable attorney's fee.

Robert Kendrick
Grace Kendrick
Holder of Mortgage
Wales W. Wallace, Jr.
Attorney for Holder of Mortgage
12/30/65 1/6,13/1966

LEGAL NOTICE

Estate of Cecil R. Falkner, Deceased.

PROBATE COURT

Letters Testamentary of said deceased having been granted to the undersigned on the 31 day of December, 1965 by the Hon. Conrad M. Fowler, Judge of the Probate Court of Shelby County. notice is hereby given that all persons having claims against said estate are hereby required to present the same within time allowed by law or the same will be barred.

Pearl B. Falkner
Executrix of the Last Will and Testament of Cecil R. Falkner, deceased
1/6,13,20/1965

LEGAL NOTICE

Estate of Hugh M. Sims, Sr., Deceased.

PROBATE COURT

Letters Testamentary of said deceased having been granted to the undersigned on the 7th day of January, 1966 by the Hon. Conrad M. Fowler, Judge of the Probate Court of Shelby County, notice is hereby given that all persons having claims against said estate are hereby required to present the same within time allowed by law or the same will be barred.

Lillie Mae Sims
as Executrix of the Last Will and Testament of Hugh M. Sims, Sr., deceased
1/13,20,27/1966

LEGAL NOTICE

Cora Jordan Pound, et als, Complainants Vs. The unknown heirs or devisees of John F. Watson, deceased, et als, Respondents

In The Law and Equity Court of Shelby County, Alabama. Equity Case No. 763

NOTICE

TO: The unknown heirs or devisees of John F. Watson, deceased; Zelma Watson Townsend, 1225 Eden Drive, Longview, Texas, and her heirs or devisees, if deceased; Mae Watson Cayton, 4216 Hardaman, Fort Worth, Texas, and her heirs or devisees, if deceased; Edward E. Watson, Route 1, Springtown, Texas, and his heirs or devisees, if deceased; Birdie Watson Trembley, 252 Albert Drive, San Luis Oblispo, California, and her heirs or devisees, if deceased; Bell Zora Watson Triplett, Box 824, Plainview, Texas, and her heirs or devisees, if deceased; Alice Watson Mastin, 1424 W. Humbolt, West Apt., Fort Worth 4, Texas; and the following described real property located in Shelby County, Alabama: The SE¼ of NW¼ of Section 34, Township 24 North, Range 15 East, less and except those portions thereof or interests therein conveyed to Alabama Power Company, a corporation, by the following conveyances recorded in the Office of the Judge of Probate of Shelby County, Alabama, viz.: Deed Book 237 page 420; Deed Book 237 page 444; Deed Book 237 page 580; Deed Book 237 page 870, and all persons or corporations claiming any title to, interest in, or lien or encumbrance on said real property or any part thereof, and all other persons:

You are hereby notified that the Complainants, Cora Jordan Pound, F. M. Jordan, Clarice Jordan, W. F. Jordan, Grady Walker, Laura Jordan Walker, Evelyn Bell Wright, David B. Hudson, Pearl Mike Hudson, W. C. Blackerby, Sr., and Lottie Blackerby, have this 18th day of December, 1965, field their verified Bill of Complaint in the Law and Equity Court of Shelby County, Alabama, against you and the above designated real property pursuant to the provisions of Title 7, Sections 1116 et seq. of the Code of Alabama of 1940 as last recompiled and amended, for the purpose of establishing the fee simple title to the above designated real property in Complainants and to clear up all doubts and disputes concerning said real property, and that said designated suit is now pending in said Court.

Complainants allege in said Bill of Complaint that the title to all of said real property which is situated in Shelby County, Alabama, standds in the names of the Complainants on the records of the Judge of Probate of Shelby County, Alabama, as follows: Title to all of said property was formerly in the name of the Complainant, Cora Jordan Pound, by devise under the Last Will and Testament of her mother, Josephine Jordan, deceased, which was admitted to probate by the Probate Court of Shelby County, Alabama, on September 29, 1947, as shown by proceedings recorded in Will Record 6 at pages 39 through 48 in said Probate Office; that the Complainants, Grady Walker and wife, Laura Jordan Walker, are in actual, peaceable possession of and claim to own a portion of said land, as joint tenants with right of survivorship, under survivorship warranty deed to them from said Cora Jordan Pound, dated August, 1964, and recorded in Deed Book 232 at page 293 in said Probate Office; that the Complainant, W. F. Jordan, is in actual, peaceable possession of and claims to own a portion of said land under warranty deeds to him from said Cora Jordan Pound, both dated June, 1964, and recorded in Deed Book 231 at pages 745 and 746, less and except that portion thereof or interest therein conveyed to Alabama Power Company, a corporation, by deed recorded in Deed Book 237 at page 420 in said Probate Office; that the Complainant, Evelyn Bell Wright is in actual, peaceable possession of and claims to own a portion of said land under survivorship warranty deed to her and her deceased husband, Sammie W. Wright, as joint tenants with right of survivorship, from the Complainants, F. M. Jordan and wife, Clarice Jordan, dated March 15, 1963, and recorded in Deed Book 232 at page 59, less and except that portion thereof or interest therein conveyed to Alabama Power Company, a corporation, by deed recorded in Deed Book 237 at page 444 in said Probate Office, said F. M. Jordan and Clarice Jordan having obtained their title to said property under warranty deed to them from said Cora Jordan Pound, dated February 9, 1963, and recorded in Deed Book 224 at page 343 in said Probate Office; that the Complainants, F. M. Jordan and wife, Clarice Jordan, are in actual, peaceable possession of and claim to own a portion of said land, as joint tenants with right of survivorship, under survivorship warranty deed to them from said Cora Jordan Pound, dated February 9, 1963, and recorded in Deed Book 224 at page 343 in said Probate Office; that the Complainants, David B. Hudson and wife, Pearl Mike Hudson, are in actual, peaceable possession of and claim to own a portion of said property under warranty deed to them from said F. M. Jordan and wife, Clarice Jordan, dated February 22, 1957, and recorded in Deed Book 190 at page 389, said F. M. Jordan having obtained his title to said property under warranty deed to him from said Cora Jordan Pound, dated October 17, 1955, and recorded in Deed Book 176 at page 24 in said Probate Office; that the Complainants, W. C. Blackerby, Sr., and wife, Lottie Blackerby, are in actual, peaceable possession of and claim to own a portion of said property under warranty deed to them from said F. M. Jordan and wife, Clarice Jordan, dated February 22, 1957, and recorded in Deed Book 190 at page 222, said F. M. Jordan having obtained his title to said property under warranty deed to him from said Cora Jordan Pound, dated October 17, 1955, and recorded in Deed Book 176 at page 24 in said Probate Office; that the Complainant, Cora Jordan Pound, is in actual, peaceable possession of and claims to own all of the remainder of said property by devise from her mother, Josephine Jordan, on September 29, 1947, as shown by proceeding recorded in Will Record at 6 at pages 39 through 48 in said Probate Office, as aforesaid, less and except that portion thereof or interest therein conveyed to Alabama Power Company, a corporation, by deed recorded in Deed Book 237 at page 870 in said Probate Office.

Complainants further allege in said Bill of Complaint that said Complainants and their predecessors in title designated above herein, have been in the actual peaceable possession of all of said real property holding color of title to all of said property for more than the consecutive ten year period next preceding the filing of said Bill of Complaint, and that no one but Complainants and their said predecessors in title, have assessed or paid taxes on said real property for the consecutive ten year period next preceding the filing of said Bill of Complaint; further that the taxes assessed on all of said real property have been assessed and paid by the Complainants and their said predecessors in title for the whole of said consecutive ten year period next preceding the filing of said Bill of Complaint; and further that no other person or corporation has paid taxes on said real property during any part of said consecutvie ten year period next preceding the filing of the Bill of Complaint.

You are further notified that you are required to plead, answer, or demur to said Bill of Complaint on or before Febuary 22, 1966, or suffer decree pro confesso to be rendered against you.

Done this 18th day of December, 1965.

s/ L. G. Fulton, Register
12/23,30/65 1/6,13/1966

NOTICE OF HEARING
Cahaba Valley Water Co.
Applicant

Application: For (1) Certificate of Convenience and Necessity authorizing applicant to construct and operate, as a public utility, a plant and system for the distribution and sale of water to the public located in Shelby and Jefferson Counties, Alabama; (2) Approval of a certain schedule of rates and charges for services rendered by said water utility; and (3) Authority to issue stock.

Docket 15739

Public hearing on the above-styled application will be hedl before the Commission, in the Commission Hearing Room, 702 State Office Building, Montgomery, Alabama, on Wednesday, January 5, 1966, at 9:30 a.m.

By the Commission:
Orville P. Large
Secretary

Seventy-five per cent of the hogs produced in the U.S. are raised in the 10 corn belt states.

The U.S. soybean crop is estimated at 853 million bushels—up 22 per cent from 1964.

LEGAL NOTICE

Notice of Pendency of Bill of Complaint in the Law & Equity Court of Shelby County, Alabama
Equity Division No 758

TO: Freeman Woodson, Alabaster, Alabama; Lula Mae McCampbell, Alabaster, Alabama; H. D. Sessions, or if deceased, his heirs or devisees; Heirs or devisees of Willie Martin, deceased; the following named persons, or their heirs or devisees and personal representatives, if deceased, whose residences, ages and legal disabilities are unknown and whose last known residences appeared as follows: Georgia Martin, Montgomery, Alabama; Alberta Woolverton, Alabaster, Alabama; Katie Martin Williams, Tuskegee, Alabama; Mary Robertson, Alabaster, Alabama; Alberta Woolverton Jackson, Route 1, Box 183, Siluria, Alabama, and all parties who, unknown to complainant, claim an interest in or to or any lien or encumbrance thereon the following described property: All that part of Lots 23 and 24 in Block "A" Nickerson's Addition to Alabaster, as recorded in Map Book 3 on Page 69 in Probate Office of Shelby County, Alabama, that lies northeast of right of way of Federal Highway No. 65, in Shelby County, Alabama.

Take notice that Victor Scott on the 14th day of December, 1965, filed in the Law & Equity Court of Shelby County, Alabama, his verified bill of complaint pursuant to the provisions of the Code of Alabama of 1940 as last amended, against you and above described lands for the purpose of establishing the title to said lands in the said Victor Scott and to clear up all doubts and disputes concerning the same, and that said suit is now pending in said Court.

Complainant alleges in said Bill of complaint that he owns in his own right an entire and absolute fee simple interest in said lands and that he acquired said lands and an absolute fee simple title thereto as follows: by warranty deed from Mary Judkins and husband, Lawrence Judkins and Zelma Jones and husband, Ike Jones on August 17, 1965 recorded in Deed Book 239 page 495 in Probate Office of Shelby County, Alabama; by quit claim deed from Pearl Sanders Henderson dated July 6, 1965, recorded in Deed Book 239 page 497 in said Probate Office; and quit claim deed from Roberta Martin dated January 11, 1965, recorded in Deed Book 233 page 787 in said Probate Office.

Complainant further alleges in said bill of complaint that he is in the actual and peaceable possession of said lands and has been in such possession since the purchase of same and that complainant and his predecessors in title have been in the actual and peaceable possession of said lands for the ten years next preceding the filing of said bill of complaint and that no other person has been in possession of said lands or any part thereof during such ten year period. Complainant further alleges in said Bill of complaint that he and his predecessors in title have assessed and paid taxes on said lands during the ten years next preceding the filing of said bill of complaint.

Complainant further alleges in said bill of complaint that after a diligent search and inquiry he has been unable to ascertain the whereabouts of certain of the respondents as listed above, the names, ages and whereabouts of other respondents and whether said respondents or any of them are deceased, and if deceased, the names, ages and addresses of their heirs or devisees.

You and each of you are hereby directed to plead, answer or demur to said varified bill of complaint before the 15 day of February, 1966, or suffer decree pro confesso to be rendered against you.

Sara Ozley, Deputy
Register, Law & Equity Court of Shelby County, Alabama
12/23,30/65 1/6,13/1966

LEGAL NOTICE

Watts Construction Company hereby gives notice that they have completed contract with the State of Alabama for construction of Project No. SACP 4500-I (5) (11-14) & SCP 27 (A-B) in Shelby County, and that the State has set the date for fianl settlement as January 15, 1966. All claims should be filed at our office in Gadsden, Alabama before date set for final settlement.

Watts Construction Company
Gadsden, Alabama
12/23,30/65 1/6,13/1966

LEGAL NOTICE
BY PUBLICATION

Alabama Power Company, Applicant, v. Dr. Robert J. Whorton, et al., Defendants.

In the Court of Probate of Shelby County, Alabama

TO: Carol Oden c/o Catherine Smith, 1606 Collier Street, Columbus, Georgia and Linda Oden c/o Catherine Smith, 1606 Collier Street, Columbus, Georgia.

You are hereby notified that Alabama Power Company, a corporation, has filed its written application in this Court, seeking to condemn and to acquire the lands, rights and interests therein described for the rights, ways and rights of way upon which to erect towers, poles, wire lines and other appliances necessary and convenient in connection therewith for the manufacture, supply and sale to the public of electric power on, across, over and adjacent to strips of land according to the final location survey of the said ways and rights of way heretofore made by the applicant, the said strips of land and the lands of which the same are a part being situated in Shelby County, Alabama, and described as follows:

An undivided 1/9 interest in:
PAR. # 1

A strip of land 100 feet in width which lies within the southwest quarter of the northeast quarter (SW¼ of NE¼) of Section 31, Township 20 south, Range 2 east, Shelby County, Alabama, such strip being more particularly described as follows:

To reach a point of beginning, commence at the southwest corner of Section 31, Township 20 south, Range 2 east; thence run north along the west boundary line of such Section 31 a distance of 3045.5 feet to a point; thence turn an angle to the right of 79 degrees 58 minutes and run north 81 degrees 05 minutes east a distance of 2682 feet, more or less, to a point on the west boundary line of the property of the condemnees named in this paragraph, such point being the point of beginning of the right of way herein described and sought to be condemned; therefrom, the strip to be condemned lies 50 feet on each side of a center line and the continuations thereof which begins at such point of beginning and runs north 81 degrees 05 minutes east a distance of 447.9 feet to a point, such point being called Point A for reference hereinafter; thence such center line turns an angle to the right of 30 degrees 21 minutes and runs south 68 degrees 34 minutes east a distance of 196 feet, more or less, to a point on the center line of Alabama Highway #25, such point being the point of ending of the right of way sought to be condemned.

The applicant also seeks the right and authority to place such guy wires and anchors for a distance not to exceed 90 feet outside of and in a northerly direction from such ways and rights of way at Point A indicated above as may be necessary in the erection, construction or maintenance of said towers, poles, wire lines and appliances of applicant.

The said Nola Bush Oden, a widow, James Oden, a minor, Beverly Ann Oden, a minor, Carol Oden, a minor and Linda Oden, a minor, are the owners of an undivided 1/9 interest in the lands described above.

And you are further notified that the hearing of said application has been set by this Court for the 25 day of January, 1966, at o'clock, 10 A.M., and notice of said application and of the day so appointed for the hearing thereof is hereby given you.

Witness my hand, this the 31 day of Dec., 1965.

C. M. Fowler
Judge of the Court of Probate of Shelby County, Alabama
1/6,13,20/1966

LEGAL NOTICE

Wilson Brothers hereby gives notice that they have completed contract with the State of Alabama for construction of Project No. State-1255-M in Shelby County, and that the State has set the date for final settlement as January 20, 1965. All claims should be filed at our office in Childersburg Alabama before date set for final settlement."

Wilson Brothers
Childersburg, Alabama
12/23,30/65 1/6,13/1966

Experts predict around 3,000 cases of poisoning in Alabama each year with over 75 per cent involving children.

For maximum food value in lettuce, look for heads with dark green leaves.

A 39-million-pound pecan crop is forecast for Alabama this year.

1965 Plymouth

Savoy 4 Door Sedan, Excellent Condition, One Owner

Only 1995.00

1964 Dodge

Polara with Air, Power Steering, Good Condition, One Owner

Only 1995.00

1964 Plymouth

Fury 4 Door Sedan, Air, Automatic Transmission, Power Steering, One Owner

Only 1995.00

1964 Dodge Pickup

Long Wheel Base, 21,000 Miles, One Owner

Only 1395.00

MANY MORE TO CHOOSE FROM

Shelby County Chrysler, Plymouth

Sales & Service

CALERA, ALABAMA — PHONE 668-2521

Reserve District No. 6 State No. 61-456/621

REPORT OF CONDITION OF

CENTRAL STATE BANK

of Calera, Alabama, at the close of business December 31, 1965, a state banking institution organized and operating under the banking laws of this State and a member of the Federal Reserve System. Published in accordance with a call made by the State Banking Authorities and by the Federal Reserve Bank of this District.

ASSETS		
Cash, balances with other banks, and cash items in process of collection		$ 589,111.58
U.S. Govt. obligations, direct and guaranteed		1,464,647.19
Obligations of States and political subdivisions		213,451.61
Securities of Federal agencies and corporations not guaranteed by U.S.		859,375.00
Other securities (including $4,500.00 corporate stocks)		4,500.00
Other loans and discounts		1,604,222.09
Bank premises, furniture and fixtures, and other assets representing bank premises		32,308.36
Other assets		4,681.53
TOTAL ASSETS		4,772,297.35
LIABILITIES		
Demand deposits of individuals, partnerships and corporations		1,570,832.22
Time and savings deposits of individuals, partnerships, and corporations		2,256,735.82
Deposits of U.S. Government		81,702.14
Deposits of States and political subdivisions		541,657.89
Certified and officers' checks, etc.		20,030.22
TOTAL DEPOSITS	$4,470,958.29	
Total demand deposits	$2,116,755.60	
Total time and savings deposits	$2,354,202.69	
TOTAL LIABILITIES		4,470,958.29
CAPITAL ACCOUNTS		
Common stock—total par value 50.00		100,000.00
No. shares outstanding 2000		
Surplus		50,000.00
Undivided profits		143,015.06
Reserve for contingencies and other capital reserves for bad debts		8,324,00
TOTAL CAPITAL ACCOUNTS		301,339.06
TOTAL LIABILITIES AND CAPITAL ACCOUNTS		4,772,297.35
MEMORANDA		
Average of total deposits for the 15 calendar days ending with call date		87,910.13
Average of total loans for the 15 calendar days ending with call date		8,423.45
Loans as shown in item 7 of "Assets" are after deduction of valuation reserves of		1,604,222.08
Securities as shown in items 2-5 of "Assets" are after deduction of valuation reserves of		2,541,973.80

I, Janette Littleton, Cashier, of the above-named bank do hereby declare that this report of condition is true to the best of my knowledge and belief.

Janette Littleton

We, the undersigned directors, attest the correctness of this report of condition and declare that it has been examined by us and to the best of our knowledge and belief is true and correct.

Roy Downs
Sol Baer
C. D. Cowart, Directors

State of Alabama County of Shelby ss:
Sworn to and subscribed before me this 8th day of January, 1966.

Carlene R. Hadaway, Notary Public

STERRETT NEWS

By Mrs. Pearl Hartsfield

Mr. and Mrs. C. V. Moore of Siluria visited relatives here Sunday.

Mr. and Mrs. Charlie White visited Mr. Amos Spradley in the Leeds Hospital, Sunday afternoon. They also visited Mr. Amos Elliott, Mr. and Mrs. Shelby Elliott of Leeds, who are shut-ins.

E. E. Churchwell and son, Alvin, made a business trip to Leeds Saturday.

Malcom Burns, son of Mr. and Mrs. Robert F. Burns, left Monday for the U.S. Navy.

Jerry Gill and Harold Spradley were home for the week end from Alabama College.

Mr. and Mrs. Jim Gray of Birmingham were the Sunday guest of Mrs. Gray's parents, Mr. and Mrs. Alvin Churchwell.

Ronnie Weldon was home for the week end from Jacksonville State College.

Mr. and Mrs. Otis Fancher and son, Derrell, of Talladega, were the Sunday dinner guest of Mrs. Fancher's parents, Mr. and Mrs. Elbert Miller.

Mr. and Mrs. David Miller were the Saturday night guest of Mr. and Mrs. Elbert Miller.

The Sunday afternoon guest of the Elbert Millers were Mr. and Mrs. L. N. Cooper, Mr. and Mrs. J. W. Isbell of Birmingham, James Brasher of Leeds.

Mr. and Mrs. Sonny Moore, Sonny Faye and Cory attended a dinner party Sunday night at the home of Mrs. Rachel Fulmer in Leeds.

Mr. and Mrs. Elbert Miller were the Friday night guest of Mr. and Mrs. David Miller.

Mr. and Mrs. Paul Churchwell of Birmingham spent the week end with Paul's parents, Mr. and Mrs. Alfred Churchwell.

The Sunday guest of Mr. and Mrs. Will Fancher were Mr. and Mrs. Aubrey Brisky and son of Vincent, Mr. and Mrs. R. L. Fancher of Leeds. Their Saturday guest were Mrs. Linda Jones and baby of Leeds.

Mrs. Bessie Wilder, sister-in-law of Mrs. Melvin Cox, passed away Wednesday at her home near Leeds. Funeral services were held Friday at 2:00 o'clock at Dunnavant.

Rev. and Mrs. Melvin Cox visited Mr. John Peoples in Shelby Memorial Hospital, Sunday afternoon.

Rev. Lee Davis of Kingdom Community delivered the message Sunday morning at Shady Grove Baptist Church.

The January Bible Study began at Beulah Baptist Church January 10th and will run through the 14th. This Bible Study will be lead by Dr. George Slater, Pastor of The First Baptist Church in Irondale. Every one is invited to come.

Johnny Wilder of Opelika, Mrs. Eunice Cox of Sterrett, Charles Wilder, Morice Wilder of Lanett, Mr. and Mrs. Roosevelt Johnson, Mr. and Mrs. Melvin Wilder of Mt. Signal Community attended the funeral of Mrs. Bessie Wilder, Friday.

CARD OF APPRECIATION

I want to express my appreciation to friends and patrons in Shelby County who have generously responded to the new ownership of "Jones Food Mart." For your patronage, I shall ever remain grateful. I thank you for your personal interest and encouragement in my new commercial venture and I offer you prompt and courteous service which I hope will merit your continued friendship and patronage.

N. A. Jones, Owner
Jones Food Mart

LEGAL NOTICE

In the Matter of the Petition of Willie James Montgomery, a minor, to be relieved from the disabilities of Non-Age

In the Law and Equity Court of Shelby County, Alabama
Equity Case No. 771

PUBLICATION NOTICE

Notice is hereby given by publication once a week for three successive weeks in the Shelby County Reporter, a newspaper published in Shelby County, Alabama, that on the 10th day of January, 1966, Willie James Montgomery, a minor over the age of eighteen years, and Juanita Gaiters, his guardian, filed in the Law and Equity Court of Shelby County, Alabama, in Equity, their joint petition praying for the removal of the disabilities of non-age of said Willie James Montgomery, and that said petition will come on to be heard by the Court on the 8th day of February, 1966, at which time you may appear and contest the granting of said petition if you see proper.

This 10th day of January, 1966
s/ L. G. Fulton
Register, Law and Equity Court of Shelby County, Alabama

1/13,20,27/1966

Eggs, poached or soft-cooked, are suggested for, or included with, nearly every reducing diet, and diets prescribed for elderly persons.

Webs in the branches of pecan, persimmon and other such trees are caused by fall webworms. The worms don't cause serious injury —but mar the tree's appearance.

Keep knives sharpened — it saves time and fingers.

About $466 million, or 70 per cent, of the 1965 Alabama farm income will come from the sale of livestock and livestock products.

Commercial farm businesses with $40,000 to $50,000 in capital investment are commonplace in

CARD OF THANKS

I want to thank all of my friends and relatives for the flowers, cards, visits and prayers while I was in Shelby Memorial Hospital. Also thanks to Dr. Mitchell, the nurses, and all others for being so nice to me while I was there.

Walter Glass
Rt. 1, Calera, Ala.

ALABASTER LOAN

CAN BE A GREAT FRIEND —

When You Need Money To Consolidate Your Bills

If you owe several bills, borrow enough to pay all of them—then, have only one place to pay.

ALABASTER LOAN & FINANCE CO., INC.

W. L. Swindall, Manager Phone 663-3158
Located in Old Bank Building — Alabaster, Alabama

SUNDAY DINNER

January 16, 1966

All entrees include: One Meat, Two Vegetables, Tossed Salad or Green Garden Salad, Rolls, Corn Muffins and Butter, Tea or Coffee — Dessert, Apple Cobbler

ENTREES

FRIED CHICKEN AND GRAVY
PORK CHOP WITH APPLE SAUCE
Choice of Fish and Tartar Sauce and Hushpuppies, Red Snapper Fillet or Fresh Water Catfish

VEGETABLES

English Peas — Sweet Potato Yams
Creamed Potatoes — Green Beans

NOTICE

We are now serving daily 3 sizes of Hamburgers
Junior Burgers 19c — Regular Hamburger 29c
Super Burger with French Fries 48c
Open Daily 6:00 a.m. - 9:00 p.m.
Sunday 8:00 a.m. - 9:00 p.m.

$1.00 Including Tax
CHILD'S PLATE $.75

Dairy Bar Drive In

Columbiana, Alabama
"Where Your Friends Meet and The Hungry Eat"

Rexall CUT COST OF LIVING SALE

WATCH FOR REXALL SALE SPECIALS AS SEEN ON NBC-TV THE TODAY SHOW starring HUGH DOWNS and THE TONIGHT SHOW starring JOHNNY CARSON

THURSDAY, JAN. 13 through SAT. JAN. 22

FEATURING 1/2 PRICE SPECIALS

CARA NOME HAND LOTION Fragrant, lanolin-rich. 16 fl. oz. REG. 2.00 98c

CARA NOME HAND CREAM Vanishing type, greaseless. 8-oz. jar REG. 1.75 87c

300 Rexall ASPIRIN None finer, none faster-acting. REG. 1.69 84c

REXALL Mi-31 ANTISEPTIC MOUTHWASH 24 fl. oz. REG. 1.25 62c

KLENZO Rexall ANTISEPTIC MOUTHWASH 24 fl. oz. REG. 1.09 54c

REXALL BLUE ORAL ANTISEPTIC MOUTHWASH Pint REG. 98c 49c

INSTANT SPRAY STARCH Rexall. 24-oz. Aerosol 49c
LIQUID DETERGENT Rexall Pink Lotion or Clear, 22 fl. oz. 47c
RUBBER GLOVES Household. Sm., Med., Lg. ..... 3 Prs. 99c
SEAMLESS NYLONS Mesh or Regular Knit ..... 2 Prs. 77c
HAIR BRUSHES Ladies' and Men's. Nylon Bristle 29c
100% PLASTIC PLAYING CARDS Bridge. Deck 79c
ELECTRIC ALARM CLOCK Sunbeam 2.69
ELECTRIC VAPORIZER Rex-Ray Gallon 2.89
HEATING PAD Rex-Ray Electric 1.79
STAINLESS STEEL RAZOR BLADES Double Edge. Pack of 5 ..... 29c — 4 Packs

REXALL FAST PERMANENTS Super, Regular, Gentle, Silver or Little Girls'. REG. 2.00 1.00

BRITE SET HAIR SPRAY Casual, Regular or Hard-to-Hold. 14 oz. Aerosol 59c

REXALL DELUXE TOOTH BRUSHES Nylon bristles. REG. 69c each 3 for 88c

REXALL FACIAL TISSUES 400 (200 2-ply) tissues. 5 Boxes 97c

REXALL BATHROOM TISSUE 4 Roll Pack 44c

REXALL SACCHARIN 500 Free with 1000 1/4-gr. tablets. Both for 99c
89c GLYCERIN SUPPOSITORIES Rexall. Adult or Infant. 24's 2 Jars 99c
69c FUNGI-REX ATHLETE'S FOOT POWDER 4-oz. cans ..... 2 for 89c
1.89 SHAMPOOS Rexall. Choice of 4 Types. Each 94c
1.00 DEODORANTS Cara Nome Cream, 2 oz. Roll-on, 1 3/4 oz. Each 50c
HOT WATER BOTTLE Red 1.19
3.00 MULTI-VITAMINS Rexall One Tablet Daily. 200's 1.50
3.18 CHEWABLE VITAMIN C TWIN-PACK 100 mg., 120's 2 Bottles 1.59
HAIR DRYER Rex-Ray Electric Deluxe 4.99
1.29 SHAVE CREAM Rexall Lavender. 2 Types. 14-oz. Aerosol 64c
Some Items Plus Tax Where Applicable

NASH REXALL DRUG
Alabaster, Alabamb

High-Fashion Ford at a special low price!

(It happens only once a year)

FORD DEALER WHITE SALE!

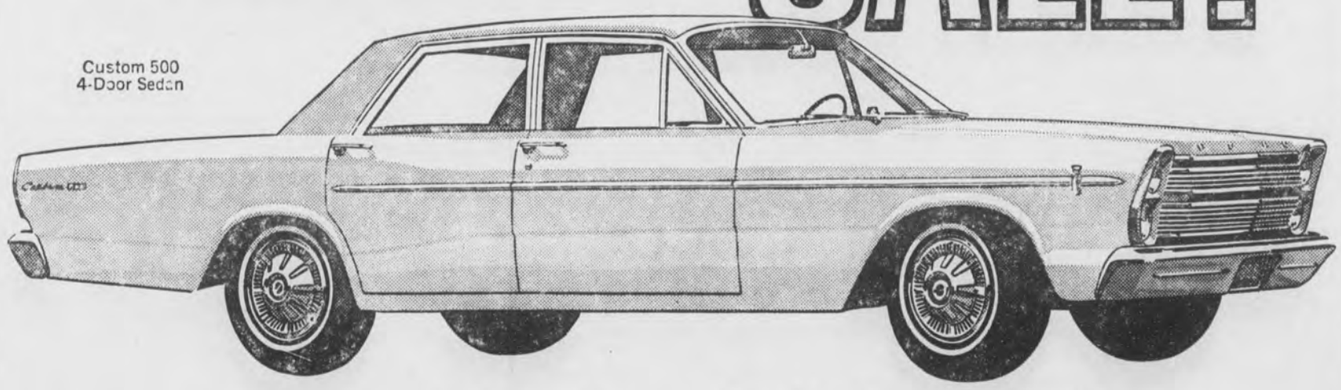

Custom 500 4-Door Sedan

A wealth of expensive-looking features: deluxe pleated, all-vinyl seats • deluxe bright-metal trim • whitewalls • deluxe wheel covers • choice of 2- or 4-door in Wimbledon White, Nightmist Blue or Silver Blue • exciting 240-cu. in. Six • And all at once-a-year prices!

FORD DEALER FDAF ADVERTISING

LOVELADY MOTOR COMPANY
12½ Main Street Montevallo, Alabama

WANT ADS!

USE THIS COLUMN TO BUY, SWAP, SELL OR TO ADVERTISE FOR THINGS YOU NEED

Only 75c for 25 words or less and 3c per word for each word in excess of the first 25

A TIMELY TIP
If you want to be both
thrifty and smart,
Buy your Groceries at
Jones Food Mart.

SHRUBBERY FOR SALE — Shrubbery for sale in containers ready for planting anytime of the year. Call 694-7269 or visit R. L. Hollis Nursery in the Fourmile Community. 9/13tf

Pressure Creosoted
POSTS — POLES — LUMBER
Extra Long Life For Fences
Barns, Docks, Boat Houses.
SEAMAN TIMBER CO
Montevallo, Ala.
Phone 665-7279
7/25tf

WELLS DRILLED — Well drilling (pumps). Slate $2.00 and up; sandrock, lime, slightly higher. Jack Hartsfield, Chelsea 474-5337 J. E. Bearden, Birmingham, 967-2399. tf

WANTED — Electrical work. Install power paks, repair stoves, hot water heaters, dryers, air conditioners. James M. Hall. Phone 694-7324, Wilsonville 2/4tf

WESTERN BOOTS, Work Boots, Work Shoes, Rubber Boots for all occasions. Alabama's largest dealer. Priced to sell. Dixie Cloth Barn, Pelham, 663-7204 10/28tf

FOR LEASE — 80 Acres crop land. Contact H. A. Barclay, Business Mgr., Alabama College, Montevallo, Ala. 12/30 1/6,13ch

FOR RENT — 4 Room House—Wired for electric stove. New Barn. Hog-fenced orchard. $20.00 per month. Contact Ben Nichols, Rt. 1, Siluria (Buck Creek Bridge) Phone 663-7450 1tpd

FOR SALE — 183 acres on Highway 280, three miles north of Harpersville, 2/3 in permanent pastor, fenced and cross-fenced, plenty of running water, also water system, no house. Would rent reasonable. Also have other acreage for sale. Mrs. B. George, 5712, 5th Ave. South, Birmingham, Ala. Phone 595-2083 12/30 1/6,13ch

HELP WANTED — Male or Female. Man or Woman to succeed Rawleigh dealer in N. Shelby Co. or Columbiana. Over 25 preferred and car necessary. Can earn $125 and up per week from start. See Garvin Raines, Rt. 1 Box 244, Siluria or write Rawleigh AL A 260 1145 Memphis, Tenn. 1/6,20 2/3dp

WELLS DRILLED
The Fast Air Rotary Way
Water Guarantee
PUMPS — FILTERS
NO DOWN PAYMENT
Graves Drilling Co.
Ph. 245-4213
Sylacauga, Ala.
MRS. LEON BAKER, JR.
694-7525, Columbiana, Ala.

Beauty for the asking
BY SUE LAYTON
Beauty Consultant
MARIE NORMAN COSMETICS STUDIO
107½ Main St., Montevallo, Ala.

CALERA
COLLECT 668-2321
CALL 668-7941

SEPTIC TANKS CLEANED — Ten years of reliable service. Call us day or night. All work guaranteed. Call 755-4375 or write P.O. Box 133, Clanton, Ala. 1/6,13,20,27pd

HICKORY LOGS WANTED — 10 and 14 ft. lengths, down to 8 inches at small end. Badly pecked and knotty will be culled. $40 and $50 per thousand. W. N. Arbuckle, Columbiana, Ala. 1/6,13pd

FOR SALE — 1962 House Trailor, 3 bedrooms, large extension on living room, automatic washer, 58 ft. long, 10 ft. wide. Call Calera 668-2316 1/6,13ch

FOR SALE — 1964 Princeton 3-BR 10 ft. x 55 ft mobile home. Must sell. No down payment, take over bank contract payments $84.86 per month. Can be seen at Rt. 1, Harpersville just off Route 280. Phone 884-2257. Mrs. Mattie Nivens 1/6,13,20,27pd

WELLS DRILLED, Pumps and Filters. Call Bill Pugh, Phone 853-0171, Center Point, Ala. 1/6tf

HOUSE FOR SALE OR RENT—Wilsonville. Combination Living Room - Dining Room, 3 bed rooms, bath, kitchen, utility room, breeze way and garage. Located on approximately 1 acre land. Large back yard with chain-link fence around it. Call 694-7638 11/25tf

FOR SALE — Booking orders for Collie Puppies, two weeks old. T. W. Dupree, Rt. 1, Box 317A, Sylacauga, Ala. 12/30 1/6,13,20pd

SALES AND SERVICE — John Deers Industrial and Agricultural Tractor and Equipment. Mooney Tractor Co., Wilsonville, Alabama Phone 694-7766 4/2tf

TIRED OF FARMING

Then try our Retirement Plan!
Keep your comfortable home and 5, 10 or 15 Acres and let us sell the balance for you . . .
We will get you a good down payment of several thousand dollars and a nice income of $100 to $200 a month for years and years to come.
If you would like to see us about this, call collect after 7:00 p.m. at Birmingham 822-5052.
Kathryn Purdy
PURDY REAL ESTATE CO.
Columbiana, Ala.
12/30 1/6,13

GENERAL HOUSE REPAIR — Large or small. Free Estimates. R. L. HOLLIS, 694-7269, Route 1, Wilsonville, Ala. 12/60tf

FOR SALE — 3 BR Home for sale. Small down payment and reasonable monthly payments. On Egg and Butter Road. Columbiana, Ala. If interested call 799-7426 collect, or write P.O. Box 2487 Station D, Atlanta 18, Georgia. 1/6,13,20,27 2/3,10,17,24ch

RING FOUND — I found a ring at the Rec Building last Saturday night. Owner may claim same upon proper identification of ring and by paying for this advertisement. Phone: Columbiana, 694-6014 1tch

NOTICE

The old trash dump will be closed February 15th, 1966. Signs will be posted to direct to the new dump, located on the Joiner-Town Road.

LOST — Two Airdale Dogs, one male, one female, vicinity of Double Oak Mountain Park. Female feeble. If found call 822-3218. Reward. 1tch

FOR LEASE — 80 acres crop land. Bids will be opened at 11 a.m. January 17, 1966 at the office of the Business Manager, Alabama College, Montevallo, Ala. 1tch

FOR SALE — 1964 Four Door Dodge with radio, heater, factory air conditioner. Still in warranty, partially financed. Excellent condition. 1960 four door Ford Galaxie with radio and heater. Excellent condition. 1957 four door Studebaker. Good transportation. Call L. A. Barclay after 5:00 p.m. 665-4301 1/13,20,27ch

WANTED! Gas-service and installation man. Must have experience. Apply Shelby Gas Co. Columbiana, Ala. 1/13tf

FOR SALE

8 Acres and well-built 3-bedroom house, 4 miles from Columbiana on Road 47 to Chelsea. House 5 years old with lovely kitchen, built-in cabinets, double sink, table-top range, and wood-paneled den. Outside of house grey cedar shake shingles. Wonderful well with 20 gallons per minute. Acreage almost level rich soil bordered by Weaver Creek. House lacks only its shrubbery to make someone a very nice place in the country. $10,500. No. 47-5.

19 Acres with brick home just 12 months old. Wood-paneled through out, aluminum windows. Westinghouse combined air conditioning and heating system. 3 bedrooms, one bath. ½bath in basement, with stub-in for shower. Well with unlimited water. 2 to 3-acre lake site. Grounds still a bit rough because of long hours owners have been working, but for someone with landscaping imagination, has great possibilities. Located on Road 49 seven miles North of Columbiana. $19,500. No. 49-3.

40 Acres on both sides of new paved road. All in woods. One side flat, the other rolling to mountainous. 1000 feet of road frontage, with very nice building sites. Located off Road #25 toward Wilsonville. Is 5 miles from Columbiana. Watch for our first sign on the right just beyond Dairy Bar. $4,500. No. 25-6.

Write or telephone us and we will mail you additional information on all of the above.
Kathryn Purdy
PURDY REAL ESTATE CO.
Columbiana 694-6116
Birmingham 822-5052
1/13,20,27

FOR SALE — 3 bedroom 1½ baths, brick home, with Centralized Electric heat and air conditioning. On lot 105 x 217 feet facing Highway 25 near Medical Clinic in Calera. Pay my equity and assume balance of monthly payments. Mrs. Grace Miles ph. 668-2468 Calera. 1tpd

NOTICE

This is to certify that I will not be responsible for any debts incurred by anyone but myself.
James A. Searcy
% E. J. Jones
Bessemer, Ala.
1/13,20,27/1966

WANTED — Managing Cosmetologist for Carleen's Coiffuer, Alabaster Shopping Center. Good Business. Phone 663-3559 or 755-3575. Nights 822-4436 1/13,20ch

LOST — 1 Pair Horn Rim Glasses between Shelby County High School and Holcombe's Gulf Service. If found please return to Holcombe's Gulf Service Station, Columbiana, Ala. 1tch

FOR RENT — Nice Apartment in Columbiana. All modern conveniences. Phone 694-7833 1tpd

The chances of your car being stolen rose from 1 in 203 in 1948 to 1 in 153 in 1964, according to the Insurance Information Institute. There were 466,805 cars stolen last year, many of them by thieves who found the cars unlocked and keys in the ignition switch.

Before buying fabric, study the tag or label where specifications for fiber content, shrinkage and finishes are generally given.

Alabama today.

world news in focus

The Christian Science Monitor
One Norway St., Boston, Mass. 02115
Please enter my subscription to the Monitor for the period checked below. I enclose $_____ (U.S. Funds)
☐ 1 YEAR $24 ☐ 6 months $12
☐ 3 months $6
Name_____
Street_____
City_____
State_____ ZIP Code_____
PM-2

TRADE AND SAVE IN SHELBY COUNTY

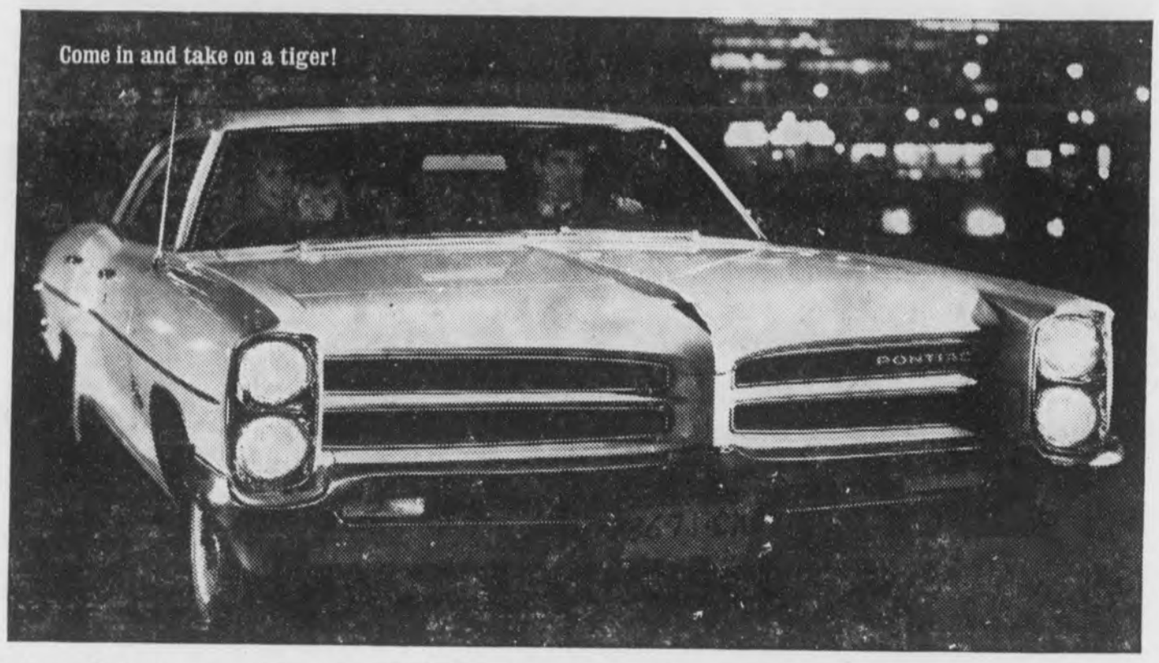

The only way we could make a Catalina look even better would be to show you its price tag.

Because stretching back for nearly 18 feet behind that dashing front end is everything that would make pricing a Catalina the next logical step: A 389-cu. in. V-8. Wide-Track wheels. Nylon carpets. A package of safety features including seat belts front and rear. And one of the roomiest trunks in the field. Come in, take on and price out a tiger at your Pontiac dealers—a good place to buy used cars, too.

Wide-Track Pontiac

BOWDON MOTORS Calera, Alabama

GRAND OPENING

Moore's Supreme Gasoline Station In Columbiana

4 Big Days

Thur., Fri., Sat., Sunday January 13, 14, 15 & 16th

First Grade Regular
24.9
93 + OCTANE

Genuine Ethyl
26.9
100 OCTANE

GASOLINE WILL BE DELIVERED INTO FUEL TANKS OF CARS, TRUCKS OR TRACTORS ONLY — AND SALES TO TRUCKS WILL BE LIMITED TO 50 GALLONS.

Moore's Supreme Gasoline Station

1.6 MILES FROM CITY HALL ON HIGHWAY BETWEEN COLUMBIANA AND SHELBY

Department Archives and History

Shelby County Reporter

Shelby County Democrat 1948 — Shelby County Times-Herald 1959

123rd Year, Number 12 | Columbiana, Alabama | Thursday, January 20, 1966 | Single Copy 10 Cents | Established in Talladega 1843

Pen Point Paragraphs

Mildred White Wallace

Jan. 22 — An Important Date For Democrats

The State Democratic Executive Committee will meet in Birmingham on January 22 — Soon after this executive session, ambitious Alabamians will be rushing to announce their candidacy for official recognition in the nation, state and county.

At this Committee Meeting in the Magic City, rules for the primary election will be established and candidates will qualify for the various positions they seek. The dead line for qualifying, fixed by law, is March 1, midnight.

The Democrat Primary will be held May 3 and the run-off, if necessary, will be May 31.

There are three vacancies on the committee to be filled.

Circuit Clerk Moves Into New Offices

Circuit Clerk L. G. Fulton and his capable corps of clerks and secretaries have moved their official headquarters in the offices formerly occupied by the Engineering Department of the County.

Voter Confusion

There has been much discussion around the editorial desk during the past few weeks regarding new and old rules and regulations employed in the process of registering new voters and the payment of poll tax—which is still required. To get facts, and the legal procedure, before the people, we asked Dean Upson, Chairman of the Board of Registrars, to write an article each week explaining these procedures. In these articles, Mr. Upson will attempt to answer some of the questions you have propounded. His first article appears this week.

Political Advertisement

The policy of the Shelby County Reporter has always been—as far as political announcements and advertisement is concerned—"Payable in advance" — This rule holds good for 1965.

Rotation Plan May Be Discarded

The newly created district known as the 15th Senatorial District now includes Coosa County—previously in a district with Cleburne — which brings the district to the minimum population requirement of 86,000.

This fact may change the 65 year old "gentleman's agreement" formerly in force in this district. Under this "agreement" it would normally be Autauga's time to elect a candidate to represent this district—but—times have changed—and Jimmy McDow, now serving as senator, may decide to run again for the honor of representing the 15th district. It is reported that when asked "if he would run" the astute Senator said: "If the people of my district decide they do not want to continue the rotation system—"

Sen. McDow has made an excellent record in this senatorial position and his many friends and constituents await direct word from him regarding this proposition before committing themselves elsewhere.

Poll Tax

Have you paid your poll tax? If not—better make a ring around February 1, as it is the deadline for payment of this required amount allowing you to pull the lever on the voting machine for May 3, Primary Election.

Baptist Men's Day At First Baptist

The Sunday evening's service (January 23) at the First Baptist Church in Columbiana will feature the men of the Church. Personal testimonies will be given and the Men's Choir will offer special music. A visitation program is also planned.

Men's Day is observed by 15,000 Southern Baptist Churches at this time and is sponsored in Columbiana by the Brotherhood Class of which I. C. Whittle is president.

Baptist Evangelistic Conference Jan. 24th

Dr. E. J. Daniels

Dr. Jaroy Weber

Dr. C. E. Autrey

Harper Shannon

The 1966 Alabama Baptist State Evangelistic Conference will be held January 24-25 at the Dauphin Way Baptist Church in Mobile, with the theme "Spiritual Conquest — '66." Host pastor is Harold W. Seever.

Roland L. Jarrard, director of evangelism for Alabama Baptist, reports that some of the outstanding speakers in Alabama and the Southern Baptist Convention will be on hand for the meeting this year.

The program begins Monday afternoon at 1:30 p.m. Music for the conference is under the direction of Lowell Leistner and John Bos, and special music will be brought by soloists and vocal groups from around the state.

Devotional periods will be led by Alabama pastors at the beginning of each session: F. W. Cruse, Scottsboro; Raymond T. DeArmond, Birmingham; David Renaker, Union Springs; and R. G. Blackwell, Selma.

Featured speakers on the program include E. J. Daniels, evangelist from Orlando, Florida; Harper Shannon, Dothan; Jaroy Weber, Beaumont, Texas; C. E. Autrey, Atlanta; George E. Bagley, Montgomery; Charles Howard, Buie's Creek, N.C.; James Frost, Nashville, Tennessee; and Bill Glass, Waco, Texas.

The closing session Tuesday night is planned as a giant rally to include youth and laymen. The municipal auditorium in Mobile, which seats about 10,000 is the site of the final evening meeting. Bill Glass, professional football player for the Cleveland Browns is the concluding speaker oh the subject "Spiritual Conquest — NOW!!"

SINGING AT BAY SPRINGS

There will be a singing at Bay Springs Baptist Church on Friday evening January 21, beginning at seven o'clock. Everyone extended a cordial welcome. The Gospel Harmoneers will be guest musicians.

Mrs. A. R. Murphree,
Chairman

POLL TAX PAYMENTS

Poll Tax payments are now coming into the Tax Collector's office as the deadline — Feb. 1, nears. This morning, according to Stanley Mahan of the Tax Collector's office 1302 receipts had been written.

TROOPERS ASK FOR PUBLIC COOPERATION

The writer has just encountered two of Alabama's State Troopers who are stationed in Shelby County and stand guard over U.S. 280. They include E. V. Headley and A. L. Burks.

Mr. Headley and Mr. Burks stated to the writer that U.S. Highway 280 Jefferson County line to Harpersville has furnished the location for most accidents in the Eastern Part of the County in the past and continues to present a big problem — especially when the highway is wet. This highway is very slippery when wet and — according to these State Troopers, motorists travelling this route could prevent a number of accidents, if they would slow down — especially after a rain when the highway becomes more slippery.

The causes of most of these accidents are, Headley stated:

1 — Driving too fast for road condition.

2. Following too close behind automobiles.

3. Driving on wrong side of the road.

Since January 1st, 1966, there have been 8 accidents on U.S. 280 resulting in an approximate $30,000 property damage.

Mr. Headley and Mr. Burks request the cooperation of motorists in their attempt to prevent further loss of life and property on our highways.

CONSERVATION BOARD TO MEET FEB. 15TH

The regular winter meeting of the Conservation Advisory Board will be held, Feb. 15, in the Conservation Director's office, board chairman Wylie Poundstone announced this week.

Conservation Director Claude D. Kelley said the semi-annual meeting will take up a review of the Department's operation during the past six months.

One of the matters to be considered at the meeting will be an appraisal of the recent five-day hunting season on unantlered deer in Baldwin and Monroe Counties.

CD Project To Receive Boost

The Civil Defense effort in Alabama is scheduled to receive a substantial boost during the current year according to Governor George C. Wallace.

The Community Shelter Planning Program is being stressed throughout the United States and a program to provide fallout shelters will soon be underway in Alabama.

The governor said it would involve substantial sums of money for the state, county and municipal level of operations.

"Under the direction of the Civil Defense Department of Alabama, ample funds for complete staffing and operation of the Community Shelter Planning Program here in Alabama will be avaialble," Governor Wallace announced.

This will include funds for state personnel and expenses necessary in the program, and similar funds for each county and/or municipality maintaining an active Civil Defense organization, he said.

Local organizations already participating will be eligible, and it is recommended that each county and/or municipality not already having an approved and active Civil Defense organization should provide such a unit, the governor said.

The main objective of the program is a plan to locate and provide fallout shelter facilities for every person in Alabama.

This would include a plan for moving the people to shelters in the event of a nuclear attack, or the imminent possibility of an attack, and providing information to the people so they would know where to go for shelter.

The program will make it possible to locate areas in which there are not sufficient shelters and endeavor to provide the needed protection.

All state and local emergency operational plans are to be updated to incorporate all of the latest shelter information.

"It is imperative that every county in Alabama authorize and maintain an active Civil Defense organization. Many financial and other valuable benefits are now available and more are becoming available for eligible Civil Defense organizations," said the governor.

Professional planners, or planning groups, will be utilized where necessary and personnel training will be available to state and local key staff members at the CivilDefense Staff College in Battle Creek, Michigan.

Guidance materials on the entire program will be ready for distribution to all local Civil Defense authorities soon.

Dividends Must Be Reported

The Internal Revenue Service said today that payers of dividends and interest income who have not requested taxpayer identifying numbers from stockholders, depositors, or other income recipients, may incur penalties upon continued failure to comply with the law.

The IRS said that compliance with the dividend and interest reporting requirements has generally been good, but pockets of noncompliance still exist.

The law requires business firms to file Forms 1099 and 1096 by February 28, 1966, on dividends or interest of $10 or more paid or credited to an account in calendar year 1965, and to furnish statements to payees. The payments reported to IRS must be identified by the tax account number of the recipient.

This reporting requirement also covers payments of rents, royalties, pensions, annuities and certain other types of income when they amount to $600 or more a year.

The IRS said that paying institutions, trade organizations and other business groups have conducted extensive educational and informational campaigns on interest and dividend reporting requirements since they became effective in 1963, and on the need for taxpayer identifying numbers.

Results of the programs have been good, according to IRS, but additional steps must now be taken to obtain full compliance.

Registrars Issue Statement Explaining Voting Laws

Some misunderstanding and false rumors have recently caused undue alarm as to the Board of Registrars fulfilling their duties as Judicial officers of the State of Alabama. The following statement by the Board should clarify these misunderstandings.

"There will be no qualified voters stricken from the registration list of Shelby County.

The Board of Registrars fulfill their duties under the Constitution and Laws of the State of Alabama."

Following is from Title 17, Article 2, Section 44 of the Constitution regarding the provision for purging the list of registration; Quote: "Time for purging list of registration. — The board of registrars shall meet in each county on the first Monday in January 1940, and every two years thereafter, for purging the registration list, and may continue in session one week. The names of those who have died, become nonresidents of the state, become insane, and been so declared by inquisition of lunacy, or who have been convicted of any offense mentioned in section 182 of the Constitution, since being registered, or otherwise disqualified as electors under the provisions of the Constitution, and any names which may have been fraudulently entered on such list, shall be stricken from the registration list.

"Any member of the board of registrars who neglects or willfully refuses to perform the duties herein required of him shall be guilty of a misdemeanor and on conviction, shall be punished by a fine of not more than five hundred dollars and may also be imprisoned in the county jail, or sentenced to hard labor for the county, for not more than six months. When said board of registrars have sufficient evidence furnished them, that any elector has permanently moved from one precinct to another in any county said board of registrars shall transfer the name of such elector to the registration list of the precinct to which such elector has moved."

The following is a portion from Amendment #2, November 30, 1965 Election: "The legislature shall enact general registration laws whereby upon personal application a voter may be registered and his registration continued so long as he shall remain qualified to vote from the same address, and may provide by law for ascertaining by proper proofs, the citizens who shall be entitled to the right of suffrage."

Each case in regard to out of County residence is handled separately by the Board of Registrars and decision is made solely on the basis of the Constitution clearly stated in the above two references.

Board of Registrars
Dean R. Upson, Chairman
George Howell, Member
C. E. Sumner, Member

Time To Register And Pay Poll Tax

A call for all persons of voting age in Alabama to register and pay poll taxes was made today by Governor George C. Wallace.

All county boards of registrars in the state, except in seven large counties with special legislation, will be in session 10 days starting January 17 to register persons to vote. In 60 counties, boards will meet five days starting January 17 and five starting January 24. Special schedules are followed in Calhoun, Etowah, Jefferson, Mobile, Morgan and Tuscaloosa Counties.

The Governor reminded that poll taxes are still in effect and that persons already registered must pay by February 1 in order to vote during 1966. The Justice Department has gone to court to try to abolish poll taxes, but has not been successful to date, he explained.

"Everyone already registered should pay the tax not later than February 1. Persons not registered by that date may pay later. If they do not know how much they owe, their probate judges can tell them. The minimum payment is $1.50 and the maximum amount is $3.00," he said. The Governor pointed out that persons over 45 years of age and veterans of wartime service may not have to pay the tax.

The Governor's Office has taken action to help registrars with extra days for clerical work so that boards will have enough registration days between now and the first primary, so that everyone will have a chance to register. The Governor stated, "A lot of Alabamians, especially women, have not used the opportunities given them to register, but I sincerely hope that they will do so in the days ahead."

Medical Services To Pensioners

During the 1964-65 fiscal year the Department of Pensions and Security's programs of medical services for old age pensioners reached 7,764 persons in licensed nursing homes; 20,896 who were hospitalized; and 4,328 who received care from physicians, Governor George C. Wallace said today.

Medical Assistance for the Aged provided for a smaller group of needy old people, with 2,377 receiving hospitalization and 341 post-hospital physicians' services.

Pensioners may receive up to 30 days a year hospitalization, limited post-hospital physicians' services, care in licensed nursing homes, and regular quarterly visits from physicians when in the latter institutions. Other needy aged are entitled to the hospitalization and post-hospital physicians care on the same basis as pensioners.

The cost of these medical services amounted to more than $14 million for pensioners and about $962,000 for the MAA recipients. Most of the latter - $957,509.37—was for hospitalization. The $14 million included nearly $7.4 million for nursing home care, over $6.9 million for hospitalization, and $55,501 for physicians' services.

Seventy-five per cent of the pensioners hospitalized had only one period of hospitalization, and about 81 per cent of the MAA recipients had one period. More than half of the pensioners stayed 7 days or less. The period of hospitalization averaged a little longer for the other group.

Methodists Sponsor Evangelistic Crusade

The momentous Venture In Faith evangelistic crusade of The Methodist Church as planned for the Sylacauga District of the North Conference under the direction of Dr. O. B. Sansbury, District Superintendent . . . will appeal to every individual — boys and girls, men and women. Emphasis will be placed on the "Total Family" participation.

Through these inspiring series of services, it is hoped that more family units will be an active part of the church than ever before in Methodist history. As families participate in this much heralded venture in faith, it is a joyous prospect to visualize that this tremendous crusade would carry forth throughout the years to come.

Bishop W. Kenneth Goodson, Resident Bishop of the Birmingham area, states that more than 1500 Methodist Churches will be participating in this spiritual endeavor. Ministers from throughout the Birmingham area will come to be an active part of this crusade. It is further hoped that this extraordinary venture in faith might become an annual event in the Methodist Churches throughout the Birmingham area.

HAPPINESS IS BEING NO. 1—That's the way Sen. John Sparkman and his employee, Elizabeth Murphree of Birmingham, feel about the University of Alabama's triumph in being named the National Football Champions. Both are University graduates. Sparkman has mounted an appropriate auto tag on his U.S. Senate door and sports a Bama No. 1 tie clasp.

Selden Present As Congress Begins

The Second Session of the 89th Congress reconvened last week, and present for the occasion was Alabama's Fifth District Congressman Armistead Selden, who is beginning his 14th year as a United States Representative.

The Greensboro Congressman, fifth ranking member of the House Committee on Foreign Affairs and chairman of its Subcommittee on Inter-American Affairs, spent most of his time during the congressional recess visiting throughout his district.

"It was my pleasure to visit in all eleven counties of the district during the recess," Selden said, "and in most of the communities. While it was impossible for me to see all 433,000 of my constituents, the views and recommendations of those with whom I talked will be extremely helpful to me in the months ahead."

Congressman Selden's weekly "Report from Washington", which he has written each week during the thirteen congressional sessions in which he has represented Alabama, will be resumed in today's issue of Shelby County Reporter.

Calera Happenings

By Mrs. Lex Ozley

GARDEN CLUB MEETS

The Calera Garden Club held their first meeting of the new year, Tuesday, Jan. 11, 1966, at the home of Mrs. Steve Cowart.

Delicious sandwiches and coffee were served prior to the meeting which was called to order by Mrs. O. G. Eddings, Club President, who greeted the members and visitors.

An inspiring devotional was led by Mrs. S. M. Mahan, club chaplain. She read a beautiful prayer entitled, "This is My New Year Prayer."

The roll call was answered with a New Year's resolution.

Mrs. R. J. Mabry, secretary, read the minutes of the last meeting. Mrs. Dean Holcombe reported on the planting of more dog wood trees in Salem Cemetery.

Mrs. Eddings turned the meeting over to Mrs. W. L. Lawler who introduced Mrs. Mildred Bolton of Montevallo. Mrs. Bolton gave a most interesting demonstration on porcelanized flower arrangements.

The following were present: Mesdames J. Frank Baker, R. E. Bowdon, Jr., C. D. Cowart, P. A. Garrett, Charles Kunz, Clyde Lawrence, Curtis Lucas, W. V. Veasey, Dean Holcombe, O. G. Eddings, S. M. Mahan, R. J. Mabry, Natt Smith, Steve Cowart, Guy Youngblood, W. L. Lawler and one visitor, Mrs. Elba A. Cartledge.

Thought for the club day, "Every genuine work of art has as much reason for being as the earth and sun."

Our February meeting will be held at the home of Mrs. O. G. Eddings.

Auda Blackmon is improving at Shelby Memorial Hospital.

Sunday dinner guest of Mrs. Della Norwood were Mr. and Mrs. Wilson Shaw and Mrs. S. V. Reeves of Birmingham.

Mr. and Mrs. Henry Lambrecht spent the week end in Anniston the guest of Mr. and Mrs. Jim Knight and Mr. and Mrs. Luther Johnston. They also attended services Sunday morning at the First Baptist Church, the guest of Rev. and Mrs. Glenn Gring, former pastor of Calera Baptist Church.

Mr. and Mrs. Bobby Gene Knowles announce the arrival of a 5 lb. 12 oz. baby girl, Janet Michelle, born Thursday, January 13th at Shelby Memorial Hospital. Mrs. Knowles is the former Jean Crowson.

Mr. and Mrs. Glenn McLain and Meg, of Birmingham, were Sunday afternoon guest of Mrs. Ed McLain and Frances.

Mr. and Mrs. David Hancock and son, David, of Ensley, were Sunday guest of Mr. and Mrs. Charles Hancock.

The Young People of Calera Bible Church attended the Youth For Christ meeting in Birmingham, Saturday night. Bro. Bob Flowers and Bro. Earshaw accompanied the happy group.

Mrs. Vera Martin returned home Saturday from Shelby Memorial and is improving.

Cecil Killingsworth was honored with a dinner January 16th for a "Jack Benny" birthday, 25th. Those helping to make the occasion joyous were his wife, Betty, sons, Steve and Greg; mother, Mrs. Euell Killingsworth, brothers, Marshall and Larry, of Montevallo; sisters and families, Mr. and Mrs. Leon Chappell and son of Bessemer; Mr. and Mrs. Boyre Chappel and Rodney, of Wilsonville; Mr. and Mrs. George Dennis and Barbara; Mr. and Mrs. Jack Spenix and Eric; Miss Joyce Killingsworth, Mr. and Mrs. William Burke and sons; Mrs. Harry Burks of Birmingham; Donald Vanderslice of Calera.

Mrs. Doyce Armstrong and Mark Alan, of Columbiana, were Sunday afternoon guest of her mother, Mrs. Bert Ingram.

I hear there is a big Bingo party going on every day around 11:30 at the McLain home. The number is increasing every day. Serving refreshments too — wonder if they will split the jack pot.

Our sympathy to the family of Mr. Wes Lilton and to the families of Mrs. Frances Orr in their deaths over the week end.

Mr. George Glass Sr., is a surgery patient at University Hospital.

Mrs. Russell Gullahorn returned home Sunday from the eye Foundation Center in Birmingham, and is recuperating at the home of her daughter, Mrs. George Roy.

Mr. and Mrs. Finis Poole and Lucinda were my week end guest.

Dr. and Mrs. John Gates and I visited Mr. J. H. Gates at South Highland Hospital, Sunday afternoon.

IN MEMORIAM

In memory of our son and brother, George Robert Vansant who passed away 1 year ago Jan. 22, 1965.

God knew that you were suffering,
And the hill was hard to climb
He closed your weary eyelids
And whispered peace be thine
In our hearts there lives a picture
More precious than silver and gold
The picture of you, dear one
Where memories will never grow old.

Signed: Mother, Father,
Brothers and Sisters

CALERA
CALL 668-7941
COLLECT 668-2321

Bookmobile Schedule

Monday, Jan. 24

Lee Apts. - Helena 8:50; Helena School 9:10; Watts Apts. - Helena 11:45; W. R. Hill Home 12:00; Acton Community 12:15; Daniel Home 12:50; Bishop Home 1:15; Gordon Cross Home 1:40; Little America Service Station 2:15

Tuesday, Jan. 25

Grover Smith Home 8:20; Shelby Elementary School 8:40; Shelby Co. Elem. Training School 10:00; Shelby Co. High Training School 11:00; Columbiana Elementary School 12:30; Wilsonville Public Library 2:15

Wednesday, Jan. 26

Lois' Grocery 8:30; Valley Apts. - Alabaster 9:10; Thompson High School 9:35; Wilson's Store 12:15; Paul Cost Home 12:35; Greenhill Home 12:55; Martin's Garage 1:20; Moore's Cross Road 1:50; Hubbard Moore Home 2:30;

Thursday, Jan. 27

Niven's Service Station 8:30; Brasher Home - Simmsville Rd. 9:00; Red's Place - Narrows 9:20; Williams Home - Narrows 9:35; Dewitt Hill Home - Highway 280 10:00; Ashworth Home 10:20; Attaway Home 10:40; Taft's Cross Road 11:10; Portera Home 11:25; Wynn Home 11:40; Rutherford Home 11:55; Denson Home 12:35; New Hope Community 12:45; Bishop's Store 1:00; Martin Home 1:15; Valley School 1:30; Sentell Oil Co. 2:45; Johnson Home - Lee Trailer Ct. 3:00; Keystone 3:20

Friday, Jan. 28

Headquarters - Columbiana

CARD OF THANKS

We would like to express our heartfelt appreciation to all our friends for their many acts of kindness when we lost our loved one, husband, father and grandfather, John Pitts, September 1st. Also those who brought and sent food, flowers; and Bro. Merrell and Bro. Bobby Hataway for all the expressions of sympathy we are very grateful. May God bless each and every one of you.

Mrs. John Pitts, children
and grandchildren

Trees can make idle land come to life.

YOUR SOCIAL SECURITY

By Cecil L. Simpson
District Manager
Social Security Administration
Birmingham, Alabama

Many persons over 65 who get payments form the Shelby County Department of Pensions and Security will receive letters from the Birmingham district social security office to meet our field representative at Calera or come to Birmingham to sign up for "Medicare."

It is important that these people meet our representative on the dates shown in these letters or as soon thereafter as possible.

The Birmingham office is located at 2121 Eighth Avenue North and is open from 8:30 a.m. to 4:30 p.m. Monday through Friday of each week, and from 8:30 a.m. to 12:30 p.m. on Saturday.

Failure to sign up for "Medicare" by March 31, 1966 will mean that valuable heatlh insurance protection will be lost.

IN MEMORIAM

Farewell Dear Husband, Father
And Grandfather
Beyond the Skies
God will give sight
To those sightless eyes.
Then when heaven's beauties
You shall behold
And walk the streets
Paved with pure gold
Then you will wonder why
Christians start and fear to die

Wife: Mrs. John Pitts
Children and grandchildren

SHELBY COUNTY REPORTER

Printed and Published Weekly
in Columbiana, Alabama
Subscription 1 Year In Shelby County $3.12; Outside County $3.64; Out of State $4.16—Prices Include 4% State Sales Tax.
O. G. DEXTER, Editor
MILDRED WHITE WALLACE
Associate Editor
Entered at the Columbiana Alabama Post Office as second class mail under Act of Congress of March 8, 1879.

HATE CRACKING NUTS FOLLOW THESE TIPS?

Mother Nature is a very wise lady, but she can still use a little help. Especially when it comes to cracking and storing pecans.

"Squirrels may be happy gnawing the nuts when they're hungry, but the housewife needs a few more refinements," says Isabelle Downey of Auburn University.

"That's why we recommend moistening the nuts before cracking and either freezing or canning them for storage," she adds.

The Extension food preservation specialist suggests three ways to crack pecans.

—Double a towel or clean cloth sack, spread flat, cover with three layers of pecans and spread the towel back over nuts. Dampen thoroughly, allow to remain overnight and crack the next day.

—Place enough water in a pressure canner or sauce pan to cover the rack in the bottom. Fill with pecans and steam under five pounds pressure for 10 minutes.

—Half fill a large pot with water and let boil. Dump in pecans, making sure they're all under water, boil five minutes and drain. Spread the nuts and let dry before cracking. This is the fastest and easiest method of the three.

To can the nuts, Miss Downey recommends packing the meat firmly into clean, dry, standard canning jars and sealing with a two-piece metal ldi. She says to place the jars in a hot waterbath in which the water is about two inches deep. Let boil for 30 minutes. Remove jars from water and place on rack to cool. Do not tighten jar ring even if it's loose.

To freeze, place shelled nuts in moisture-vapor proof freezer containers and seal. Label and store at zero degrees or beolw.

Canned pecans will keep for one year, while frozen ones are good for 18 months or longer.

CARD OF THANKS

We would like to express our sincere appreciation for the many kind words and deeds done during the illness and death of our Mother, Mrs. Frances Templin.

Mr. and Mrs. Wade Templin
Mr. and Mrs. James Templin
Mr. and Mrs. Wales Milam
Mr. and Mrs. W. H. Thomas

Eggs are classified by size according to net weight per dozen.

SUNDAY DINNER

January 23, 1966

All Entrees include: One Meat, Two Vegetables, Homemade Rolls, Tea or Coffee Dessert, Chocolate Pudding

ENTREES

COUNTRY FRIED STEAK
BAKED HAM WITH PINEAPPLE RING
FISHERMAN'S PLATTER WITH TARTAR SAUCE
(1 Fish Stick, 1 Shrimp, 2 Scallops)

VEGETABLES

Green Beans — Potato Salad
Harvard Beets — Macaroni and Cheese
Buttered Asparagus — Creole English Peas
Tossed Green Salad

$1.25
CHILDS PLATE $.85

Clara-Neal Restaurant
Calera, Alabama

State Bank No. 61-326

REPORT OF CONDITION OF

Merchants & Planters Bank

of Montevallo in the State of Alabama at the close of business on December 31, 1965

ASSETS	
Cash, balances with other banks, and cash items in process of collection	$ 751,352.49
U.S. Govt. obligations, direct and guaranteed	1,577,200.24
Obligations of States and political subdivisions	776,179.61
Securities of Federal agencies and corporations not guaranteed by U.S.	124,830.06
Other securities	3,735.00
Other loans and discounts	1,273,616.40
Bank premises, furniture and fixtures, and other assets representing bank premises	11,738.95
Real estate owned other than bank premises	25,000.00
Other assets	538.97
TOTAL ASSETS	4,544,191.72
LIABILITIES	
Demand deposits of individuals, partnerships, and corporations	1,570,766.34
Time and savings deposits of individuals, partnerships, and corpoartions	2,088,743.07
Deposits of U.S. Government	15,645.85
Deposits of States and political subdivisions	418,970.68
Certified and officers' checks, etc.	24,727.60
TOTAL DEPOSITS $4,118,853.54	
Total demand deposits $2,020,110.47	
Total time and savings deposits $2,098,743.07	
TOTAL LIABILITIES	4,118,853.54
CAPITAL ACCOUNTS	
Common stock—total par value	100,000.00
Surplus	100,000.00
Undivided profits	220,338.18
Reserve for contingencies and other capital reserves	5,000.00
TOTAL CAPITAL ACCOUNTS	425,338.18
TOTAL LIABILIITIES AND CAPITAL ACCOUNTS	4,544,191.72
MEMORANDA	
Average of total deposits for the 15 calendar days ending with call date	4,050,746.61
Average of total loans for the 15 calendar days ending with call date	1,280,420.96
Loans as shown in item 7 of "Assets" are after deduction of valuation reserves of	5,372.73

I, J. P. Kelly, Vice President and Cashier, of the above-named bank, do solemnly affirm that this report of condition is true and correct, to the best of my knowledge and belief.

J. P. Kelly

Correct—Attest:
F. H. Frost
F. P. Givhan
James A. Kelly, Directors

State of Alabama, County of Shelby, ss:

Sworn to and subscribed before me this 11th day of January, 1966, and I hereby certify that I am not an officer or director of this bank.

My commission expires March 4, 1967

R. E. Henderson, Notary Public.

A GOOD WORD FOR YOUR PHARMACIST...

DEDICATED

The health of the community is of primary importance to a pharmacist . . . he has devoted years of study and training in order to serve your needs!

Davis Drug Co.
Columbiana, Alabama Phone 649-7103

BY ANY STRETCH OF A DOLLAR YOUR BEST USED CAR BUY IS UNDER OUR OK SIGN!

Come In, Browse Around Ask Us Questions, Kick The Tires; For We Have A Good Selection Of Late Model Used Cars - Some With New Car Warranty - Others With Our O.K. Warranty

SAMPLE THESE

1965 CHEVROLET
4 Door Impala, V8, Standard Shift, Radio, Tinted Glass, w/w Tires

1965 CHEVROLET
Impala Super Sport Coupe, Full Power Extra Clean, New Car Warranty

1964 CHEVY II
2 Door, V8, Standard Shift, Radio, Radio, w/w Tires

1963 CHEVROLET
2 Door Biscayne, V8, Standard Shift, Air Conditioned

1959 CHEVROLET
Parkwood Station Wagon, V8, Powerglide, Radio, w/w Tires

1959 CHEVROLET
4 Door Impala, V8, Powerglide, Radio, w/w Tires, Power Steering

1962 CHEVROLET
V8, Standard Shift, Radio, Heater

TRUCKS

1965 CHEVROLET
½ Ton Pickup, Fleetside, 6 Cylinder Fully Deluxe, New Truck Warranty

1965 INTERNATIONAL
½ Ton Pickup, 4 Cylinder, Low Mileage, One Owner

GET MORE FOR YOUR MONEY AT
McDOW CHEVROLET CHEVROLET
Columbiana, Ala 694-2061

TO WORK FOR MARCH OF DIMES

At a recent dinner meeting held at the Alabaster Elementary School, the above group pledged their co-operation to raise funds for the March of Dimes. Under the leadership of Mrs. Evelyn Adams, County Supervisor of Schools, the Negroes raised in 1965 over two thousand dollars. Mrs. Adams was presented with a certificate of appreciation by Mr. Paul Waggoner, Chairman of the North Alabama District of the March of Dimes. Pictured above from left to right are the principals: Mr. Dailey, Mr. Hill, Mr. Kelley, Mrs. Adams (County Organizer), and Mr. Price.

U.S. ARMY OFFERS "CHOICE" NOT "CHANCE"

"What Would You like to do — where would you like to go?"

Sergeant "Hoss" Eddings, Army Recruiter in Bessemer, Ala., said this is the Army's "choice not chance" program in operation.

Sergeant Eddings continued that regardless of a young man's ambition, whether it is in the direction of learning a valuable trade or a yearn for traveling, the Army has the answer.

"If a young man is technically minded, he would be interested to know that the Army offers the finest of technical training. There are classroom courses and on-the-job training in more than one hundred fields, such as electronics, electrical maintenance, precision maintenance, motor maintenance, and clerical."

For those with a strong urge toward one of the Army's special programs, there are such fields as airborne, Army bands, military police, counter intelligence, Army Air Defense Command (they launch those missiles that knock down missiles), and special forces (commando-type training).

"Travel opportunities are outstanding in the Army," Sergeant Eddings said. "Those eager to visit strange and romantic places while still young enough to see everything, do everything, get all that travel has to give, may enlist for service ovesreas."

Assignments in Europe, the Far East, the Caribbean, Alaska, or Hawaii are available and the assignments are guaranteed before enlistment.

Sergeant Eddings stated that he would be happy to pass on additional information to those interested in learning a trade or to those with a desire to travel. Contact Sergeant Eddings at Bessemer, Ala., 1823 3rd Ave. or call him at 425-3334.

FOREST FIRE DAMAGE RUNS HIGH IN STATE

Forest fires have been costly for Alabama tree farmers this fall.

In October alone, 355 fires damaged 3,145 acres—140 more fires than last year on 1,460 more acreage.

Fires were concentrated mainly in the north and north central areas of Alabama. Drought conditions were a main factor in the problem.

The State Department of Conservation estimates statewide fire damage to standing timber at $30 per acre. Total impact to the state's economy multiplies this number by five.

Incendiary — intentionally set — fires were the biggest cause—37 per cent — with brush or debris fires second.

A plain, double knit fabric has a nearly identical surface on both sides.

EVEN WOOD SHOPPERS SHOULD BE CAUTIOUS

With winter here, more people are buying wood to keep their fires blazing — but even wood shoppers need to be cautious.

"Be sure you know what you're buying when you get a cord of wood," says Extension Forester Larking Wade. "Some dealers sell wood in stacks called standard cords. Each measures four feet high, four feet wide and eight feet long."

Others sell short cords, called ricks, which are four feet high and eight feet long but vary in width depending on the length of a stick, usually 12, 14, 16, 18, 24, or 36 inches, adds the specialist.

The amount of wood in the cord or rick varies according to piling, size of sticks, bark thickness and number of crooked and limby sticks.

Wade points out taht you usually can get more fuel for your money by purchasing hardwoods such as oak or hickory because they burn longer.

CARD OF THANKS

We wish to express our appreciation to all our friends and neighbors for the beautiful floral offerings and the many acts of kindness rendered which helped so much in our recent time of bereavement.

Cora Posey Family
Siluria, Alabama

A quick chili sauce can be made by mixing equal amounts of ketchup and pickle relish.

KEEP FAMILY DOG FREE FROM MANGE

A mangy dog is a sad sight. But this condition can be cured if detected early enough.

Red mange, the most common type, is caused by a tiny mite which burrows deep into the hair root. The mite multiplies rapidly and spreads to other parts of the body. The skin glands then become inflamed and secrete an oily sebum causing an unpleasant smell.

There's no actual prevention for mange. However, control of skin rashes and other parasites such as fleas and lice discourage conditions which may lead to the disease. Daily feeding of a pat or oleo will also help maintain a healthy skin condition.

"When mange is suspected take the dog to a veterinarian immediately," says Dr. Worth Lanier, Extension veterinarian. "Mange must be treated early and vigorously."

Newly planted ecan trees need protection from cold weather. Mound soil or sawdust around the tree trunk to a height of 10 to 15 inches.

PAV - U - WAY

For Asphalt Paving

Streets, Driveways, Parking Lots,

Clyde Carden

FREE ESTIMATES

PHONE 668-6281 OR 668-2043

Calera, Alabama

ALABASTER LOAN

CAN BE A GREAT FRIEND —

When You Need Money To Consolidate Your Bills

If you owe several bills, borrow enough to pay all of them—then, have only one place to pay.

ALABASTER LOAN & FINANCE CO., INC.

W. L. Swindall, Manager Phone 663-3158
Located in Old Bank Building — Alabaster, Alabama

Bird's BUILDING MATERIAL

CALERA

COLLECT 668-2321
CALL 668-7941

we've broken so many sales records, there can't be many left

Every week things get wilder and wilder. The more people see Chrysler, the more they want it. That's where we come in. We make it easy to own. Five full-size Chrysler Newports are priced just a few dollars a month more than the most popular smaller cars, comparably equipped. Come in. Move up. It's easy.

Chrysler Zoomtown

AUTHORIZED DEALER CHRYSLER MOTORS CORPORATION

Shelby County Chrysler-Plymouth
Main Street Calera, Ala.

You'll purr with delight when you enjoy the

clean, "cents-able" comfort of

flameless ELECTRIC heat

You don't have to guess what Electric heating costs. Get a guaranteed estimate and make your own comparison. Call us or any Certified Dealer.

CERTIFIED ELECTRIC Heating DEALER

CERTIFIED ELECTRIC Heat Pump DEALER

Alabama Power Company... *Investor Owned—Helping Develop Alabama*

Social and Personal Mention

MILDRED WHITE WALLACE, Society Editor

THOUGHT FOR THE DAY

"There is no use worrying about things over which you have no control, and if you have control, you can do something about them instead of worrying."

(Selected)

OPERAS IN BIRMINGHAM

For devotees of Opera, we remind them that Carmen, an opera in four acts by George Bizet, will be presented in the Municipal Auditorium in Birmingham, January 28, beginning at 8 o'clock p.m.; and Cinderella, a Fairy Story in Two Acts by Gioacchino Rossini—a new version by G. Rennert — original English translation by Ruth and Thomas Martin, will be presented Saturday, January 29, at 8 p.m. in the Municipal Auditorium. Tickets available: Alabama Opera Association 1914 4th Ave. N, Birmingham.

JANUARY ANNIVERSARIES

Jan. 21 marks a birthday for Ann Etress. On Jan. 22 Mr. and Mrs. Hop Cole, Mr. and Mrs. Max Blackwell and Mr. and Mrs. L. H. Cosper will observe the passing of their wedding anniversaries and Mary Schofield and Emily Morris will celebrate their birthdays. Mr. and Mrs. William Horton will celebrate their wedding anniversary Sunday, Jan. 20 — and Mrs. Raymond Scroggins and Paul Starnes will observe their birthdays. Jan. 24 will be birthday time for Douglas Rasco, Rusty Harden and Roberts Emory. Jan. 25 will mean a wedding anniversary celebration for Mr. and Mrs. G. C. Moore Jr. and birthday time for Johnny E. Higgins, Rev. Louie E. Johnson and Michael Leonard. Jan. 26 birthday cakes will be in order for: Marcia Sue Kennedy, Becky Johnston and Luther Fowler.

The Flower for January is Carnation. The Birthstone—a Garnet.

FELLOWSHIP HOUR

We are indebted to our Methodist friends and to our hosts, Mr. and Mrs. Frank Johnston, for an unforgettable hour last Sunday evening when we were privileged to share with them the Snack Supper preceding the evening hour of worship. We enjoyed the delectable menu, and the warm welcome and fellowship so generously extended made the day a memorable one.

COLLEGIATES HOME FOR HOLIDAYS

Collegiates are home this week from various colleges recuperating from mid-semester tests — The town is happier for their presence. They will return Monday to again take up advanced "readin' — writin' — and 'rithmetic".

EASTER CANTATA

John B. Bush, Minister of Music at First Baptist Church in Columbiana, will present the Church Choir on Easter Sunday in a cantata bearing the title "Behold Your King." Easter Sunday falls on April 10.

Mr. and Mrs. W. A. Gordon of Alex City were recent guest of their son, the Rev. Earl Gordon and Mrs. Gordon.

Pvt. Eddie Martin and Pvt. Dale Talton who have been the guest of their parents, will leave Friday, for their new assignment with Uncle Sam's Army personnel stationed in Ft. Bliss, Texas.

CULTURE CLUB MEETING

Mrs. Homer C. Joiner, former teacher of English and Speech at Shelby County High School, was guest speaker at a meeting of the Culture Club of Columbiana, Thursday, January 13th. Mrs. Joiner spoke on "Dynamics of Speech — The Communicative Leadership Skill." Her informative and entertaining discussion, interspersed with her personal experiences encountered during the time she was a student at the University of Alabama and as a teacher at Shelby County High School, made an outstanding contribution to the development of the theme the Culture Club members have chosen for the year, "Developing Leadership Skills in our Club to Build a Better Community." The speaker was introduced by Mrs. J. G. Alston, program chairman.

Mrs. J. F. Suttle brought the meditation, using "Human Language" as the theme for her remarks.

Mrs. J. D. Rowland washostess for the club at her lovely home, and was assisted in entertaining by Mrs. W. M. Clark and Mrs. W. J. Spires. Mrs. Ralph S. Hunt was welcomed as a new member, and Mrs. Thomas Brasher was a guest.

Following the program and a social hour, the President, Mrs. H. L. Phillips, conducted the business meeting. Mrs. Henry Nichols was voted into the Club as a new member to fill the vacancy created by the resignation of Mrs. Wilson Alexander, who has moved to another state.

Mrs. J. D. Rowland reported that a set of books would be added to the Shelby County High School Library as a gift from the Culture Club. The books were donated to the Club by Mrs. A. M. Muncy. Mrs. J. L. Cates gave a report on the sale of Blind-Made Goods.

The meeting adjourned with the reading of the Club Collect.

CANDIDATES

Following next Saturday's meeting of the State Democratic Committee, a bumper crop of candidates will head for the stump. A number of Shelby Countians seeking politiacl recognition will be in the line up — Watch for this interesting group of "I hereby announce myself a candidate" and give them your courteous attention when they call.

AAUW TO MEET

Members of the Montevallo Branch of the American Association of University Women will devote their January meeting to a discussion of education for gifted children. Guest speaker is Miss Billie Doughty, who is presently completing a degree in Doctor of Education at the University of Alabama. She has previously worked with gifted children in junior high school and upper elementary grades in Birmingham.

Hostesses for the meeting, which will be held in the Student Center at Alabama College at 7:30 p.m. on January 25, are Mrs. John McGlown, Miss Ethel Harris, Mrs. Guy Milford, Mrs. Mary Kirby, Miss Mary Larkin. Coffee will be served immediately after the meeting.

Regret to report that Mrs. Katie Gibson remains a patient in Shelby Memorial Hospital. She is being especially missed by friends and patrons of the Columbiana Leader this week.

Purple Heart Presented

Mrs. Myra Gunter (L) Columbiana, Alabama, wife of the late Sergeant First Class Melvin W. Gunter killed in action in Viet Nam is presented the Posthumous Award of The Purple Heart. The award was made by Lieutenant Colonel John C. Ryon (R), Commander, Birmingham Subsector.

FIREMEN ENTERTAINED

The Wilsonville City Council entertained at the City Hall with a steak dinner Tuesday evening Jan. 11 honoring the Volunteer Firemen. Other guests were wives of the councilmen and firemen.

Mayor Jimmy Morris commended the firemen for their loyalty to the department, and for the swift and efficient manner in which they have responded to emergencies. Special recognition was given Mrs. S. B. McClure, who assisted in the selection of equipment for the City Hall kitchen. The mayor introduced Mr. Lowell Jackson, the new policeman; Mr. Harless, a representative of the Harless Fire Equipment Company; former Mayor R. G. Stephenson, under whose administration the Volunteer Fire Department was organized; and Mr. Lavert Hobbs, former Fire Chief and Policeman.

There were approximately 60 people present for this most delightful occasion. At the conclusion of the dinner some films were shown relative to fire hazards rescue work, and special fire equipment and its use. Wilsonville is justly proud of the new City Hall, the adequate fire equipment and splendid personnel.

MONTEVALLO GARDEN CLUB

The Montevallo Garden Club met Wednesday, January the 18th at the home of Mrs. W. H. Robinson with Mrs. M. L. Orr, Jr., President, presiding.

A variety of civic activities were reported. Mrs. J. A. Brown chairman of Roadside Improvement committee, gave a progress report on the landscaping of the Montevallo Elementary School grounds. The landscaping of the school is joint endeavor of the Montevallo Garden Clubs. Mrs. J. J. Thomas, chairman of Garden Therapy Committee, presented preliminary plans for a project with the children attending the Alabama College Speech and Hearing Clinic. The club gave fifty dollars to the Little House for maintenance and beautification of the grounds. This donation was given in recognition of the outstanding work done by Girl Scout Troop 567, which is sponsored by the Montevallo Garden Club.

A program on "Planting to Insure Color in January Yards" by Mrs. Miriam Thomas completed the morning meeting.

Glad to report that Bill Gibson is improving from a secent illness but remains a patient in Shelby Memorial.

Mr. and Mrs. Bruce Alverson Mrs. Janie Cole and Mrs. Conrad M. Fowler spent the week end in Atlanta.

Mr. and Mrs. Hap Hatchett spent Sunday afternoon visiting friends in Talladega and St. Clair Counties.

Dr. Dick Fulton an English instructor in Cullman, is the guest of his father Frank Fulton, who is ill in Shelby Memorial.

LEMOYNE DAVISTON TO COMPETE IN JUNIOR MISS PAGEANT

Time draws near for the Alabama Junior Miss Pageant and Lemoyne Daviston becomes more excited. Lemoyne is a senior at Montevallo High School where she has served as majorette for two years. She is president of the Tri-Hi-Y and is vice president of the senior class.

Lemoyne will represent the Calera Jaycees in the Pageant Saturday, January 22, at the Tutwiler Hotel in Birmingham.

In competition Lemoyne will perform a fire baton routine to the theme of "Goldfinger."

VERNON GASKINS

Vernon L. Gaskins of Chesterfield, S. C., a junior majoring in industrial engineering, compiled a 3.52 grade point ratio out of a possible 4.00 (all A's) during the fall semester at Clemson University. In doing high honors on above work at Clemson he was among the top four per cent of the university's undergraduate enrollment. He is the son of Mr. and Mrs. Vernon Gaskins of Columbiana, Alabama.

PERRY LETSON

Kate Harris, Birmingham News staff writer, in the issue of January 17, featured Mr. and Mrs Perry Letson, former residents of Columbiana, who are hosting an exchange student from Milan Italy. Mr. Letson, whose hobby is growing and cultivating roses has hundreds of varieties and his rose gardens mark one of the show places in Prattville, Ala., where the Letsons now reside.

Perry's father, the late J. W. Letson Sr., was Superintendent of Education for Shelby County for a number of years.

DR. W. J. ISBELL

Jan. 30 is Baptist Men's Day and Dr. W. J. Isbell, Secretary, Baptist Bortherhood of Alabama will be guest speaker in the First Baptist Church at the morning hour of worship.

SHELBY COUNTY LIBRARY REPORT

Reading interest in Shelby County continues to increase as is shown by a comparative circulation report for the months of October, November and December of 1964 and 1965. The total number of volumes circulated in these months of 1964 was 72,718 as compared with 110,229 for the same three months of 1965. This is an average of 2.2 books read per capita in this period of 1964 as compared with 3.4 books per capita during the same period of 1965 — a 35 per cent increase. The Community Libraries and the Bookmobile have registered 105 new readers during these months of 1965 as compared with 75 in 1964.

These figures show that not only are more books being read in Shelby County but that more people in Shelby County are reading.

Open your future — Read!

Cecile W. Leonard,
Librarian

Good Morning

By Milton Bird

Outside, under a wateroak in Mrs. W. L. Christian's front yard, a bluebird scratched in the leaves. After a little he flew away, toward a cloud the wind was pushing along. A ragged cloud that left a scattering of torn edges in the sky.

I waited a little, hoping he would come back. A redbird came, lighting on the feeder, a fussy fellow that chased the sparrows and darted over the head of Kathy White's dog. From out of the back yard, tripping over the roof, a squirrel made his way down the trunk of the tree, his sharp eye catching the sunlight and letting it go with a sudden flash. But the bluebird didn't come back.

And then, all of a sudden, forgot him altogether. Doris Bray brought Diane in and sat her on the counter. Diane is a bundle of prettiness, big-eyed, soft talking, rosy-cheeked prettiness that took the bluebird's place in my day.

"Did Santa come?" I asked.

"Uh-huh."

I waited a minute, letting her prettiness rub off on me. A guy, talking with a pretty girl, learns to do that.

"And what did he bring?"

"A doll," she cooed, "and a doll buggy." She reached for a rubber stamp, missed it, and added quickly: "But I didn't see him."

"Why?"

"He wouldn't come. Not until I went to sleep."

Outside there was the friendly note of the bluebird, but I didn't notice.

"I have a puppy, too," she said.

"Did Santa bring him?"

"No. Daddy brought him. He's bad."

A fellow came in, out of a hurry-up world, with hurry in his eyes and hurry in his voice. "Two stamps," he said. He was looking outside, like maybe the whole outside would leave before he got back out there. I gave him his stamps and he loped out.

"You're a mighty pretty girl," I said to Diane. I took out a candy kiss and held it in my hand. She reached out her hand and took it. "Hurry back to see me," I said.

And it was lovely day, all day. I guess because little girls, the same as bluebirds, are always toting prettiness and friendliness around, scattering it about in such a happy fashion that an old gink feeling it rub off on him, becomes a part of it unaware.

WILSONVILLE PTA PANCAKE SUPPER

The Wilsonville PTA is sponsoring a pancake supper, Friday night 21 January 1966, at the Junior High School cafeteria. Proceeds will go to the PTA fund to further enhance the fine educational endeavor of the Wilsonville community. The men are doing the cooking form 5-8 p.m. or till all are fed, so mom here is a chance to get all the hotcakes you and the family can eat with a minimum of effort.

Mr. and Mrs. B. W. Carter and family spent the week end in their former home town—Atmore, Alabama.

Regret to learn that Mrs. Eloise Williams, an instructor in the Wilsonville School, is a patient in Shelby Memorial Hospital.

Friends of Mrs. Don Gothard (Kyle Lyon) will regret to learn that she is a patient in Shelby Memorial.

GUESS WHO?

A prominent politico racing up and down your little old Main Street and Mine this morning — hailed me across the way with a "Hi—Mimi" — salutation — and continued as follows: — "I will soon hereby declare my candidacy for — and at the proper time qualify with the proper authorities — Will you support me"??? Guess who—? or watch this paper when he makes it "official."

CARD OF THANKS

The families of Arthur Curtis (Smity) and Cora Lee Haywood Smith, wish to express their heart felt thanks and appreciation for acts of kindness, messages of sympathy, and beautiful floral offerings, received from our friends, neighbors, and relatives in the loss of our beloved.

BIG GAME . . . . Among toys offered this year is an electric Pro Football Game, a skill-and-family-fun game which can be enjoyed by anyone from 6 to 60 age group.

DOLL MAKER . . . . Among the most popular gifts for children are the ones with which they can "make something" of their own. In this instance, there's a real thrill for the girl who can make her own family of dolls and their pets. With this magical casting set, she puts a compound into a pan equipped with a regular electric bulb which melts the compound. The liquid is poured into molds supplied, cooled off in a tank and there you have an appropriate family member. The compound used is a specially formulated non-toxic material, completely harmless to taste or touch.

THAT'S A FACT

The Next Move Is Up to You!

EVA JUNE

Do not neglect any illness. In this modern age, one or two prompt prescriptions can do as much as a long hospital stay did years ago. So this is why we say "TODAY'S PRESCRIPTIONS ARE THE BIGGEST BARGAINS IN HISTORY."

Columbiana Drug Co.
Phone 694-2811

Smallpox Protection Low In County

Ninety-nine percent of Shelby urban residents between ages 15-39 and 98 per cent of the same age group in rural areas of the county have been found lacking in up-to-date smallpox protection.

Dr. J. D. Rayfield, County Health Officer, said a recently completed immunization survey by the county health department also revealed a very low protection rate against deadly tetanus (lockjaw).

Only 30 per cent of city dwellers and 39 per cent of rural residents have obtained adequate tetanus immunizations during the last four years, survey results indicated.

The Health Officer pointed out the survey portion covering tetanus was conducted only among residents between ages 15 and 19. "This age group represents the counties population involved in agricultural and industrial professions. They are the very ones who need to be protected against deadly lockjaw," he said.

Protection against other communicable diseases covered in the survey, DPT(diphtheria, whooping cough, tetanus) and polio, were more encouraging according to Dr. Rayfield.

Polio immunity ranged from 98 per cent protected among 5-14 year olds in the urban group to 61 per cent protected in the 1-4 year olds living in rural areas.

DPT, surveyed among 1-4 year olds only, was found to be more guarded against in rural areas than city, Rayfield said. Seventy-one per cent of the rural and 58 per cent of city residents were adequately immunized against DPT, the survey reflected.

Dr. Rayfield expressed hope that every person, who already knows he or any member of his family is unprotected against any one of the five diseases covered in the survey, would see to it immunity is obtained. "All of these diseases are highly dangerous," he said.

Residents are also reminded their doctors' offices are open daily and the county health department immunization clinic schedules are as follows.

Columbiana each Thursday at the health department from 8 a.m. to 4 p.m. Alabaster on Friday mornings at the city hall from 9 a.m. to 11 a.m. Montevallo every Friday afternoon at the city hall from 1 p.m. until 3 p.m.

Of the more than 100 food elements found in milk, a quart provides 82 per cent of the day's need of calcium, 63 per cent of phosphorus, 40 per cent of protein, 83 per cent of riboflavin, 30 per cent of vitamin A and 22 per cent of thiamine.

PULP AND PAPER INDUSTRY LEADS IN ALABAMA

For the second time since the beginning of Governor George C. Wallace's Administration, the pulp and paper industry headed the list of new and expanded industries in Alabama for 1965, overtaking chemicals which led in 1964.

Pulp and paper accounted for $184,000,000 which is 29½ per cent of the record-breaking 1965 total of $623 billion rung up for the year.

Chemicals came in second this year at 23 1/3 per cent or $145,230,000. These two industries, combined, contributed more than one-half of the year's total industrial investment.

The other three leaders in the top five were fabricated metals at 12 per cent, primary metals, 9 3/4 per cent and textiles, 9½ per cent.

Commenting on this report, which was compiled by the State Planning and Industrial Development Board, Governor Wallace said, "Our abundance of forest and water resources plus an exceptional supply of skilled and willing labor and our firm belief in the system of free enterprise, make Alabama an outstanding location, not only for the paper and chemical industries, but the many other types of manufacturing which have discovered the advantages of locating here."

When the newly announced plants are in production Alabama will have 14 major pulp and paper mills and the state ranks near the top in the Southeast in number of chemical plants.

The textile and garment industries, two of the oldest in the state, are still an important factor in Alabama's economy. Together they account for $77 1/2 million of the year's total, or 12 1/2 per cent. While this does not come up to the chemical and paper industries in capital investment, the two industries almost 50 per cent of the total employment figure of 27,892.

These two industries, with their growing payrolls and steadily increasing wage rates, are major contributors to the prosperity of Alabama workers.

Transportation provided a substantial share of the 1965 employment total, running second only to the garment industry with 4006 job opportunities. This is 14 per cent of the year's total.

Dollar-wise the remaining 16 per cent is divided among such diversified industries as electrical machinery, food processing, rubber and plastics, foods, stone and clay products, printing, lumber and many others.

CARD OF THANKS

We wish to thank our many friends, neighbors, and relatives for the many kind deeds, beautiful floral offerings and expressions of sympathy during the illness and death of our loved one, Mrs. Frances Orr. Thanks for the food and cards. Special thanks to Bro. and Mrs. Hershel Sizemore, Bro. Howard Golden and the pallbearers.

The Family of
Frances Orr

According to word from psychologists who have looked into the matter, the acts that most bug people are: Crowding into line ahead of others; driving a car in a reckless and selfish manner; arguing instead of discussing, and the giving of commands in a dictatorial tone of voice.

No need to crowd ahead of folks, driving recklessly or exhibiting selfish manners when you come to FALCON BOOK STORE . . . 340 Main Street . . . Montevallo . . . for the finest in books or office, or art supplies. You'll always get fast, efficient attention to your every need. Call: 665-2311. Coin Department . . . Full Magazine Lines . . . Can Order any hard bound book you desire.

This Week's Household Hint: Used without the guage, your pressure cooker is handy for popping corn.

Report from Washington

BY

Fifth District Congressman

ARMISTEAD SELDEN

With the reconvening of the Second Session of the 89th Congress, I am resuming my weekly newspaper reports to my constituents in the Fifth District. I again would like to express my appreciation to the management and staff of this newspaper for their continued cooperation in making my weekly column possible.

Troubled Congress

The Congress, troubled by United States involvement in Southeast Asia, reconvened at noon Monday of last week with a line-up of 293 Democrats and 140 Republicans. Scheduled to be filled in the next few weeks are two remaining House vacancies.

Except for the usual opening formalities, little business was transacted on Monday, and the House adjourned until the following Wednesday to await the President's annual appraisal of the country in his state of the Union address.

Predicted Deficit Questioned

As all of you are aware, the President did deliver his state of the Union speech to a joint session of Congress and the nation on Wednesday night. President Johnson laid before Congress a long list of proposed new domestic programs, and, at the same time, told Congress he believed the United States could both fulfill our commitment in Vietnam and continue the so-called Great Society domestic programs. Earlier the President had predicted that Congress could get its work done and adjourn by midsummer. In my opinion, adjournment before Labor Day will not be possible if Congress even considers all of the President's recommendations.

President Johnson reported to the Congress that the fiscal 1967 budget which he will submit later this month will call for a deficit of only $1.8 billion, the smallest in a number of years. However, it is extremely difficult for me to comprehend how massive domestic programs can continue at their present levels, in view of increased military expenditures in Vietnam, without a corresponding increased deficit or a tax increase to raise more revenue. I predict, therefore, that the deficit will be much larger than the President has anticipated if his recommendations are followed.

Vietnam

In his references to the situation in Vietnam, the President stated that fighting there would continue until and unless terms for an honorable peace could be reached.

I, too, believe that abandonment of our commitments in Vietnam would have disastrous results. Were we to take the easy course and withdraw our forces, not only would the possibility of losing other free nations in Southeast Asia to communism be greatly increased, but we would soon be faced with the threat of Vietnam-type subversion and aggression throughout our own hemisphere.

As chairman of the House Subcommittee on Inter-American Affairs, I know the volatile nature of the Communist threat to the Western Hemisphere. The Communists and their friends in Central and South America — encouraged and aided by Peking —would need only the indication that the American will to resist in Vietnam was weakening. We would then witness an increase in the Communist technique of so-called wars of national liberation, and our own hemisphere would be the battleground.

Aggression which succeeds begets larger, bolder aggression. Today's Communist aggressors' target is not simply the sphere of Southeat Asia. Their target is the Western Hemisphere itself, and we must not be deceived into believing otherwise.

ASCS NEWS

COTTON GROWERS CHOICES

Cotton growers with allotments of more than 10 acres have several choices when they sign up to take part in the 1966 cotton program, according to an announcement by H. C. McDanal, Chairman of the Agricultural Stabilization and Conservation County Committee.

Those with allotments of 10 acres or less (or 3,600 pounds, when projected yield is multiplied by the number of allotted acres) have additional choices, and full information is available at the local ASC office.

"Each grower should sign up in the cotton program and thus indicate his choice for 1966," Mr. McDanal said, "and the signup period begins on January 31, closing on April 1, 1966."

For the above-10-acre allotment holders, the Chairman listed these broad options:

1. The full allotment may be planted, with no diversion payment, no price-support payment, and the cotton produced is not eligible for loan.

2. The producer may divert 12½%, 25% or 35% of the farm allotment and be eilgible for loans, price-support payments and diversion payments.

3. He may plant no cotton, be eligible for diversion payment on 12½% of the farm allotment, and may release the balance.

4. He may wish to participate in the Cropland Adjustment Program and divert his cotton allotment under that program. (Full information is available at the ASCS county office).

Alabama milk production was 7.6 per cent above 1964's 607 million pounds. Total income also rose from about $47 million in 1964 to an estimated $48.5 million in 1965.

NOTICE

This Is To

ANNOUNCE

That Starting

January 17, 1966

THE CLARA-NEAL RESTAURANT

Will Be Open 24 Hours Per Day 7 Days A Week

FREE '66 CARS TO 18 LUCKY WINNERS!

Enter our Quality Drive Drawing this week — and you may win a 1966 Ambassador or Marlin! Nothing to guess. Nothing to buy. Just stop by and put your name and address on a Quality Drive Drawing blank. You must be 18 or over to be eligible. Why not treat yourself to a Quality Drive in one of our '66 American Motors cars while you're here? Find out what built-in quality is all about!

FREE: 1966 X-RAY BOOK!

Contains over 100 car-to-car comparisons! All the facts! Read it carefully before you buy any '66!

See us friendly Giant Killers . . . your American Motors/Rambler Dealer!

BOWDON MOTORS Calera, Alabama 668-7021

STATEMENT OF CONDITION OF THE

Shelby County Savings And Loan Association

of Columbiana, Alabama, at the close of business December 31, 1965

ASSETS

First Mortgage Loans	$1,840,134.93
Share Loans	18,415.77
Real Estate Owned	3,975.79
Office Building, Furniture, Fixtures and Equipment	6,763.35
Cash	158,690.69
Deferred Charges	252.12
Prepayment To Secondary Reserve of FSLIC	22,172.47
Stock In Federal Home Loan Bank	12,700.00
TOTAL	2,063,105.12

LIABILITIES

Savings Accounts (unpledged)	2,022,051.35
Loans in Process	496.20
Other Liabilities	878.00
Reserve Accounts	32,079.64
Undivided Profits and Surplus	4,269.62
Deferred Loan Fee	3,330.31
TOTAL	2,063,105.12

State of Alabama, County of Shelby

We, John A. Hines, Jr., President, Homer J. Walton, Treasurer, of the above named Association do solemnly swear that the above statement is true to the best of our knowledge and belief.

John A. Hines, Jr., President
Homer J. Walton, Treasurer
Correct-Attest
Rux Carter, Director
Wales W. Wallace, Jr., Director
Conrad M. Fowler, Director

Sworn and subscribed to before me this 17th day of January, 1966.

Lanice Brasher, Notary Public

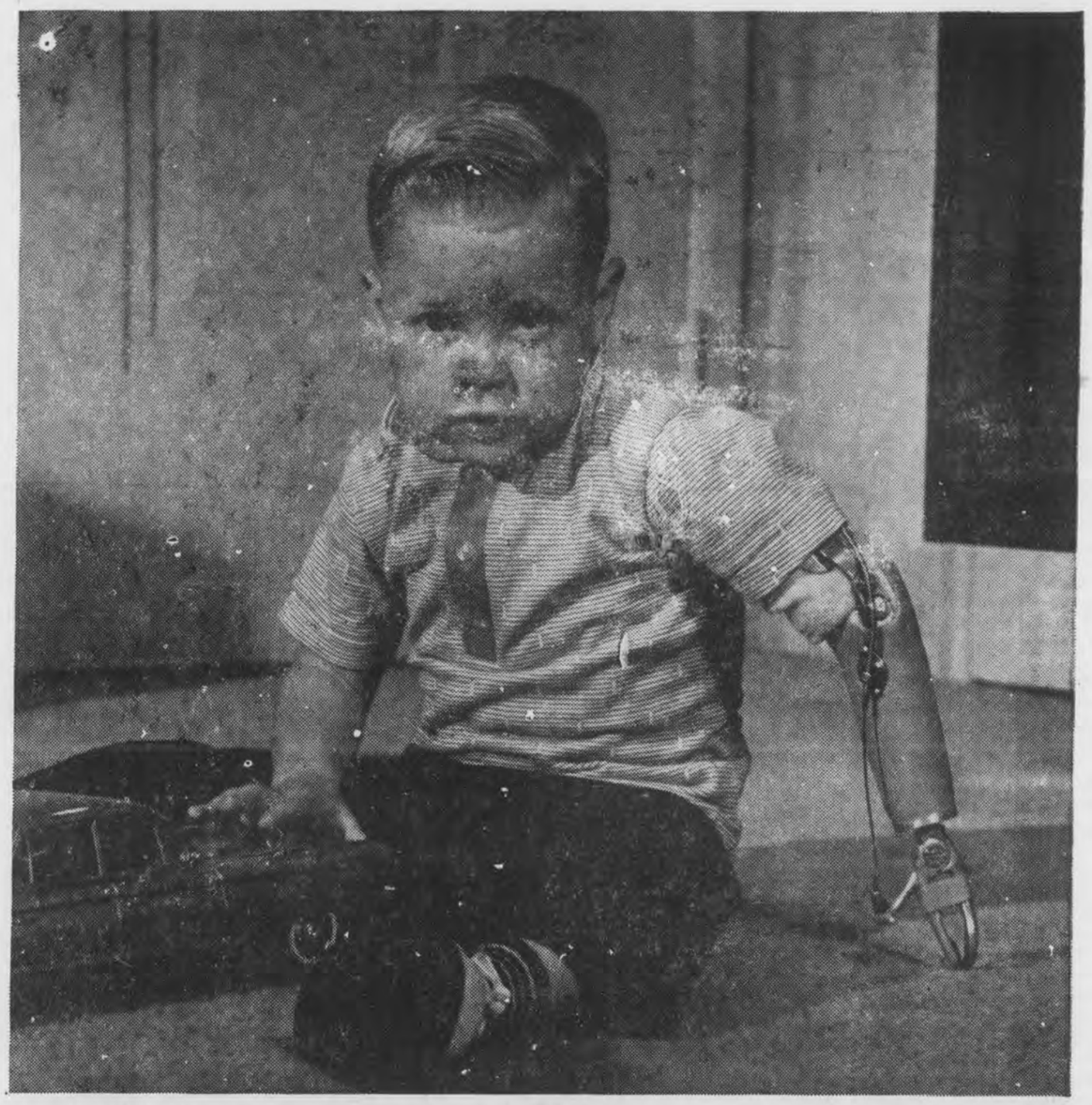

WHY are they talking about me?

Because America is no longer *ashamed* to talk about Rickie and the hundreds of thousands of youngsters like him with birth defects.

Through March of Dimes treatment and research, America is doing something to stop birth defects.

We triumphed over polio with the March of Dimes. Now let's conquer an even greater menace to our children.

Fight BIRTH DEFECTS Join MARCH OF DIMES

LEGAL NOTICE

BY PUBLICATION

Alabama Power Company, Applicant, v. Dr. Robert J. Whorton, et al., Defendants.

In the Court of Probate of Shelby County, Alabama

TO: Carol Oden c/o Catherine Smith, 1606 Collier Street, Columbus, Georgia and Linda Oden c/o Catherine Smith, 1606 Collier Street, Columbus, Georgia.

You are hereby notified that Alabama Power Company, a corporation, has filed its written application in this Court, seeking to condemn and to acquire the lands, rights and interests therein described for the rights, ways and rights of way upon which to erect towers, poles, wire lines and other appliances necessary and convenient in connection therewith for the manufacture, supply and sale to the public of electric power on, across, over and adjacent to strips of land according to the final location survey of the said ways and rights of way heretofore made by the applicant, the said strips of land and the lands of which the same are a part being situated in Shelby County, Alabama, and described as follows:

An undivided 1/9 interest in:
PAR. # 1

A strip of land 100 feet in width which lies within the southwest quarter of the northeast quarter (SW¼ of NE¼) of Section 31, Township 20 south, Range 2 east, Shelby County, Alabama, such strip being more particularly described as follows:

To reach a point of beginning, commence at the southwest corner of Section 31, Township 20 south, Range 2 east; thence run north along the west boundary line of such Section 31 a distance of 3045.5 feet to a point; thence turn an angle to the right of 79 degrees 58 minutes and run north 81 degrees 05 minutes east a distance of 2682 feet, more or less, to a point on the west boundary line of the property of the condemnees named in this paragraph, such point being the point of beginning of the right of way herein described and sought to be condemned; therefrom, the strip to be condemned lies 50 feet on each side of a center line and the continuations thereof which begins at such point of beginning and runs north 81 degrees 05 minutes east a distance of 447.9 feet to a point, such point being called Point A for reference hereinafter; thence such center line turns an angle to the right of 30 degrees 21 minutes and runs south 68 degrees 34 minutes east a distance of 196 feet, more or less, to a point on the center line of Alabama Highway #25, such point being the point of ending of the right of way sought to be condemned.

The applicant also seeks the right and authority to place such guy wires and anchors for a distance not to exceed 90 feet outside of and in a northerly direction from such ways and rights of way at Point A indicated above as may be necessary in the erection, construction or maintenance of said towers, poles, wire lines and appliances of applicant.

The said Nola Bush Oden, a widow, James Oden, a minor, Beverly Ann Oden, a minor, Carol Oden, a minor and Linda Oden, a minor, are the owners of an undivided 1/9 interest in the lands described above.

And you are further notified that the hearing of said application has been set by this Court for the 25 day of January, 1966, at o'clock, 10 A.M., and notice of said application and of the day so appointed for the hearing thereof is hereby given you.

Witness my hand, this the 31 day of Dec., 1965.

C. M. Fowler
Judge of the Court of
Probate of Shelby County,
Alabama

1/6,13,20/1966

LEGAL NOTICE

Estate of R. L. Holcombe, Deceased.

PROBATE COURT

Letters Testamentary of said deceased having been granted to the undersigned on the 15th day of January, 1966 by the Hon. Conrad M. Fowler, Judge of the Probate Court of Shelby County, notice is hereby given that all persons having claims against said estate are hereby required to present the same within time allowed by law or the same will be barred.

George W. Holcombe
as Executor of the Last Will and Testament of R. L. Holcombe, deceased

1/20,27/66 2/3/1966

LEGAL NOTICE

Notice of Publication
To Probate Will

The State of Alabama, Shelby County

Probate Court, January, 1966

To Kelley B. Harless, P. O. Box 32, Homeland, California

You will hereby take notice, taht on this day came Burl Harless and produced to the Court a paper writing, purporting to be the last will and testament of George R. Harless, deceased, and moves the court to admit the said will to Probate and Record.

You are notified to be and appear before me, at my office in the Court House of said County at Columbiana, Alabama on the 12th day of February, 1966, when the motion will be considered, and show, if anything you have to allege, why said paper writing should not be admitted to Probate and record, as the true last will and testament of said decedent George R. Harless.

Conrad M. Fowler
Judge of Probate,
Shelby County, Ala.

1/13,20,27/1966

LEGAL NOTICE

In the Matter of the Petition of Willie James Montgomery, a minor, to be relieved from the disabilities of Non-Age

In the Law and Equity Court of Shelby County, Alabama
Equity Case No. 771

PUBLICATION NOTICE

Notice is hereby given by publication once a week for three successive weeks in the Shelby County Reporter, a newspaper published in Shelby County, Alabama, that on the 10th day of January, 1966, Willie James Montgomery, a minor over the age of eighteen years, and Juanita Gaiters, his guardian, filed in the Law and Equity Court of Shelby County, Alabama, in Equity, their joint petition praying for the removal of the disabilities of non-age of said Willie James Montgomery, and that said petition will come on to be heard by the Court on the 8th day of February, 1966, at which time you may appear and contest the granting of said petition if you see proper.

This 10th day of January, 1966

s/ L. G. Fulton
Register, Law and Equity Court of Shelby County, Alabama

1/13,20,27/1966

LEGAL NOTICE

Estate of Cecil R. Falkner, Deceased.

PROBATE COURT

Letters Testamentary of said deceased having been granted to the undersigned on the 31 day of December, 1965 by the Hon. Conrad M. Fowler, Judge of the Probate Court of Shelby County, notice is hereby given that all persons having claims against said estate are hereby required to present the same within time allowed by law or the same will be barred.

Pearl B. Falkner
Executrix of the Last Will and Testament of Cecil R. Falkner, deceased

1/6,13,20/1965

LEGAL NOTICE

State of Alabama, Shelby County

This is to certify that I will not be responsible for any debts incurred by anyone other than myself.

Jim A. Dismukes
Shelby, Alabama

1/20,27/66 2/3/1966

LEGAL NOTICE

Jean Payton Culver, Complainant VS. Billy O. Culver, Respondent

In The Law and Equity Court of Shelby County, Alabama
Case No. ——

ORDER OF PUBLICATION

It being made to appear in the above cause from the affidavit of Jean Payton Culver that the residence of the Respondent, Billy O. Culver, is unknown and cannot be ascertained after reasonable effort, and that in the belief of affiant, said Respondent is over the age of twenty-one years.

It is therefore on request of the Complaint ordered that the said Respondent, Billy O. Culver, answer or plead to the Bill of Complaint in said above cause before February 21, 1966, or, in default thereof, for thirty days thereafter, a Decree Pro Confesso may be rendered against said Respondent.

It is further ordered that publication of this order be now made in the Shelby County Reporter, a newspaper published in Shelby County, Alabama, once a week for four consecutive weeks, and that a copy of said order be posted up at the door of the Courthouse of this County, as provided by law.

Done and ordered this 17th day of January, 1966.

s/ L. G. Fulton, Register

1/20,27/66 2/3,10/1966

LEGAL NOTICE

Estate of Hugh M. Sims, Sr., Deceased.

PROBATE COURT

Letters Testamentary of said deceased having been granted to the undersigned on the 7th day of January, 1966 by the Hon. Conrad M. Fowler, Judge of the Probate Court of Shelby County, notice is hereby given that all persons having claims against said estate are hereby required to present the same within time allowed by law or the same will be barred.

Lillie Mae Sims
as Executrix of the Last Will and Testament of Hugh M. Sims, Sr., deceased

1/13,20,27/1966

world news in focus

The Christian Science Monitor
One Norway St., Boston, Mass. 02115

Please enter my subscription to the Monitor for the period checked below. I enclose $_____ (U.S. Funds)

☐ 1 YEAR $24 ☐ 6 months $12
☐ 3 months $6

Name_____
Street_____
City_____
State_____ ZIP Code_____

P26-2

New Hope News

By Mrs. J. M. Denson

Mr. and Mrs. Buddy Savage, with their sons, Jimmy and Joe have returned to their home in Centre after having been the guest of Mr. and Mrs. L. M. McHughs here recently.

Among 6000 people who attended the Youth for Christ Rally at the Auditorium in Birmingham Saturday evening were Rev. Don Acton and eight youngsters who are identified with his church.

Mr. and Mrs. Bobby Sorrell with their children, of Tuscaloosa were among the visitors here when they spent Saturday as guests of his mother, Mrs. W. E. Sorrell.

Mrs. James Burks of Cullman spent several days here recently when she visited Mr. and Mrs. B. W. Burks and family on Cahaba Valley Road.

Mr. and Mrs. Gordon Cross and Mrs. J. M. Denson and Mrs. J. W. Mahan were business visitors in Columbiana Tuesday.

Mr. and Mrs. Kenneth Hooks, with their children, came down from McKenzie to spend the week end as guests of his brother, Mr. Bill Hooks and Mrs. Hooks.

Mrs. Gordon Cross narrowly escaped serious injury when his clothing was ignited from a fire in his heater Saturday. He suffered painful burns on his back but is improving after treatment at a hospital.

Mrs. D. J. Bates, with her sons, Rick and Tim, of Birmingham, were guests of her mother, Mrs. H. M. Winslett and other relatives on Valley Dale Road, Sunday.

Mrs. Fred Marion of Knoxville spent the week end as the house guest of her daughter, Mrs. Don Acton and family.

Congratulations are going to the Presbyterian Basketball team who won their game 43-17 by defeating the Alabaster Baptist Team Monday evening.

Rev. and Mrs. J. M. Fox and children, Sandra and Marion of Helena were guests of her mother, Mrs. J. M. Wilson here Saturday.

The day circle of the Missionary Auxiliary met at the Fellowship Hall Thursday for an inspiring program which was presented by Mrs. Robert Lacey. Continuing the study of "You are Servants Intrusted With the Gospel" the group gave numbers of Scriptures referring to the subject. Thirteen matrons were present for event.

Mrs. Skippy Thornton, with her little son, Matt, spent Sunday here where they were guests of her parents, Mr. and Mrs. Edward Finch. They reside in Pelham.

The new Sunday school annex will be dedicated next Sunday at 3:00 p.m. You are invited to attend. Another important meeting will be the Adult Fellowship meeting of the Birmingham Presbytery which will be held at 7:00 p.m. on Jan. 22. Come and enjoy a supper prior to the meeting.

An inspiring event was enjoyed Friday evening at the Presbyterian Church. Following a delicious dinner Rev. Don Acton was presented a lovely cake commemorating his birthday anniversary. Guests assembled in the church to enjoy a most interesting talk by Rev. Paul Rowe of the Central Methodist Church of Alabaster. He has visited Costa Rica as a missionary, and showed slides of his work and it's importance to the people there.

YOUR HEALTH

HOME SAFETY

Home Sweet Home, that supposed pillar of sanctuary, is the site of more injuries each year than our nation's highways. On the average, about 26,000 Americans are accidently killed in their homes each year; and four million are injured.

Most of these injuries and deaths occur through falls—particularly among older people. Of the 11,800 persons who died from falls in their homes in 1961, 10,100 were age 64 and over.

For the most part, these falls among older people occur at floor level—not from high places such as a ladder or roof; and, in general, they are easily preventable. When you can answer yes to the following questions, then you have set the pattern for safety proofing your home against accidents of the aging.

* Do you have scatter rugs — those bright and cheerful magic carpets of death—fastened securely or provided with non-skid backing?
* Do you have handrails of a proper height and strength on all stairways and steps and by the bath tub and commode?
* Do you have for yourself or for visiting old people a comfortable, safe, stable chair with sturdy arms taht can support the weight of a person pushing himself to his feet?
* Do you have a light switch by the bed and flashlights at all needed areas, and are your lights bright enough to compensate for the dimmer vision of older eyes?
* Do you know and, if so, do you make use of the knowledge that older people should sit a moment on the edge of the bed before rising, that they should stand still an instant after coming to their feet to prevent any accidents from possible dizziness?
* Do you know that a clean, orderly house, as free as possible of things to trip over, makes for the safest home for people of all ages?

The fat in egg yolk is easily digested and helps to curb the desire for between meal and snacks.

FARM LOANS

If you need money to pay your debts — buy more land — buy tractor, farm tools — Refrigerators — Stoves — To improve your buildings — to build poultry houses

SEE A. S. MIREE, MANAGER

FEDERAL LAND BANK ASSOCIATION

618 North, 22nd Street, Birmingham, Alabama OR
Wales W. Wallace Jr.'s Office, Columbiana, Alabama

TO PEOPLE IN COLUMBIANA NOTHING TAKES THE PLACE OF READING THE ADVERTISER - JOURNAL FOR COMPLETE LOCAL COVERAGE

AND FOR GENERATION AFTER GENERATION . . .

FOLKS THROUGHOUT CENTRAL AND SOUTH ALABAMA HAVE RELIED ON THE COLUMNS OF

WHATEVER YOUR AGE . . . WHATEVER YOUR INTERESTS . . . WHATEVER YOUR INCOME . . .

You'll find hours of fascinating, informative reading in the

MONTGOMERY ADVERTISER AND ALABAMA JOURNAL

The Montgomery Advertiser
AND
ALABAMA JOURNAL

TO KEEP THEM INFORMED, AMUSED, INSPIRED AND UP-TO-DATE ON THE NEWS OF

★ ALABAMA ★
★ THE NATION ★
AND
★ THE WORLD ★

FOR COMPLETE COVERAGE, READ ALABAMA'S METROPOLITAN NEWSPAPERS

The Montgomery Advertiser — MORNINGS
ALABAMA JOURNAL — EVENINGS

AND BIG COMBINED SUNDAY EDITION!

The Advertiser - Journal Montgomery, Alabama

LEGAL NOTICE

Shelby County, State of Alabama

Notice is hereby given by the Shelby County Board of Registrars that meetings for registration, permitted under Sec. 26, Title 17, Code of Alabama, 1940, as amended, will be held on the dates and at the places and times as given below:

Date	Place	Hours
Feb. 8	Montevallo	9-12
Feb. 9	Alabaster	9-12
Feb. 28	Columbiana	9-12
March 1	Vincent	9-12
March 2	Columbiana	9-12
March 8	Columbiana	9-12
March 9	Columbiana	9-12
March 14	Columbiana	9-12
March 15	Columbiana	9-12
March 16	Columbiana	9-12
March 22	Columbiana	9-12
March 23	Columbiana	9-12
March 28	Columbiana	9-12
March 29	Columbiana	9-12
March 30	Columbiana	9-12
April 5	Columbiana	9-12
April 6	Columbiana	9-12

Notice is given by: Dean R. Upson, Chairman
George Howell, Member
C. E. Sumners, Member
Shelby County Board of Registrars

1120,27/66 2/3/1966

Shelby County Men In U. S. Service

James E. Dunaway

San Antonio, Tex. — Airman James E. Dunaway, son of Mr. and Mrs. Carl E. Dunaway of Rt. 1, Helena, Ala., has been selected for training at Chanute AFB, Ill., as an Air Force aircraft maintenance specialist.

The airman, a graduate of Thompson High School, Siluria, Ala., has recently completed basic training at Lackland AFB, Tex.

USS Ticonderoga (CVA-14) (FHTNC) Dec. 21 — Seaman Apprentice John E. Moore, USN, son of Mr. and Mrs. Robert A. Moore of Pelham, Ala., is serving with Fighter Squadron 51 aboard the attack aircraft carrier USS Ticonderoga, currently operating with the Seventh Fleet in the South China Sea.

With other attack aircraft carriers and their escorting destroyers, Ticonderoga is conducting air strikes against military instalations in North Viet Nam and other installations providing materials taht aid the Viet Cong.

Targets to date have included military barracks, railroads and truck convoys.

Ticonderoga normally operates out of San Diego, Calif.

Moore is a graduate of Thompson High School in Siluria, Ala.

Montgomery, Ala. — Technical Sergeant Jack R. McCormick, son of Mrs. John Sippola of Rt. 1, Siluria, Ala., has been graduated from the Air University's academic instructor course at Maxwell AFB, Ala.

Sergeant McCormick is returning to Myrtle Beach AFB, S.C., for duty. He is a member of the Air Training Command which conducts hundreds of specialized courses to provide technically-trained personnel for the nation's aerospace force.

A graduate of Thompson High School, the sergeant has studied at Howard College, Birmingham. Ala., the University of the Philippines' extension at Clark AFB, Philippines, and The American University's extension at Myrtle Beach Air Force Base.

His wfie, Lillian, is the daughter of Mrs. Louise Denson of 950B Oak Circle, Myrtle Beach, S.C.

Fort Shafter, Hawaii (AHTNC) —John D. Averett, son of Mr. and Mrs. Nathan W. Averett Sr., Columbiana, Ala., was promoted to staff sergeant Dec. 16, while assigned to Headquarters, U. S. Army, Pacific at Fort Shafter, Hawaii.

Sergeant Averett, 28, an administration non-commissioned officer, entered the Army in November 1960.

The sergeant was graduated from Shelby County High School in 1955.

Oak Harbor, Wash (FHTNC) Dec. 29 — Airman Apprentice Fred D. Warren, USN, son of Mr. and Mrs. S. L. Warren of Route Two, Columbiana, Ala., has completed a digital computer maintenance course at the Naval Air Station, Whidbey Island, Wash.

Whidbey Island acts as home base and training station for several patrol and attack squadrons. The base is 150 miles north of Seattle.

USS Orleck (DD-886) (FHTNC) Jan. 7 — Fireman James N. Scott, USN, son of Burl Scott of Calera, Ala., has completed a four-month tour of duty in Vietnam waters and returned to his homeport in Yokosuka, Japan aboard the destroyer USS Orleck.

While in the South China Sea, Orleck provided gunfire support for two amphibious assaults called Operation "Dagger Thrust" on the South Vietnamese coast.

Destroyers are high-speed ships used primarily in anti-submarine warfare. They also operate offensively against surface ships. defend against airborne attack, and provide gunfire support for amphibious assaults.

Fort Hood, Tex. (AHTNC) — Richard W. Harmon, son of Mr. and Mrs. Joseph W. Harmon, Route 1, Box 71-C, Maylene, Ala., was promoted Dec. 14 to specialist four at Fort Hood, Tex.

Specialist four is an enlisted rank equivalent to the rank of corporal.

Specialist Harmon, assigned as a jeep driver in Company C, 1st Battalion, 6th Infantry, 1st Armored Division, entered the Army in November 1964. He completed basic training at Fort Jackson. S.C.

The 19-year-old soldier is a 1964 graduate of Thompson High School, Siluria.

Fort Sill, Okla. (AHTNC) — Pvt. Billy J. Johnson, son of Mr. and Mrs. Frank Johnson, Helena, Ala., completed advanced tarining as a cannoneer at the Army Artillery and Missile Center, Fort Sill, Okla., Dec. 30.

Johnson was trained in the preparation, loading and firing of field artillery guns and howitzers.

The 21-year-old soldier entered the Army in August 1965 and completed basic combat training at Fort Polk, La.

He is a 1962 graduate of Thompson High School in Siluria.

Fort Sill, Okla. (AHTNC) — Pvt. George Shortridge Jr., whose parents, Mr. and Mrs. Samuel Jennings, live on Route 1, Box 206-A, Harpersville, Ala., completed advanced training as a cannoneer at the Army Artillery and Missile Center, Fort Sill, Okla., Dec. 30.

Shortridge was trained in the preparation, olading and firing of field artillery guns and howitzers.

The 21-year-old soldier entered the Army in August 1965 and completed basic training at Fort Polk, La.

He was graduated from Shelby County Training School in 1962 and was employed by Kimberly Clark, Childersburg, before entering the Army.

DISTRICT SOIL CONSERVATION

Soils testing before spring pasture planting or renovation is on the schedule of many S.C.S cooperators, since very wet weather is not suitable for collecting soils samples, we should take advantage of the first day when wind or sun have partially dried the topsoil. (The Soils testing laboratory no longer requires subsoil samples from Shelby County).

Sample boxes and data sheets are available from your County Extension Service offices. Usually these are also to be found in the Soil Conservation Service office also.

While each sample tested at Auburn costs $1.00, the tests results often mean a large saving in fertilizer and losts and in better yields.

The A.C.P. cost-sharing program for 1966 has not yet been developed but will be announced by mail as soon as it has been settled. Every farm should be ready to immediately study the 1966 program and decide what will best advance his own conservation farm plan.

Remember, allocation of cost-sharing funds is on a first-come first-served basis.

Denver, Colo. — Airman Third Class Timothy E. Dates, son of Mr. and Mrs. William N. Dates of Vincent, Ala., has been graduated at Lowry AFB, Colo., from the training course for U.S. Air Force photographers.

Aiman Dates, who was graduated from high school in Columana, Ala., is being assigned to K. I. Sawyer AFB, Mich., for duty with the Strategic Air Command.

SUNDAY DINNER

January 23, 1966

All entrees include: One Meat, Two Vegetables, Tossed Salad or Green Garden Salad, Rolls, Corn Muffins and Butter, Tea or Coffee — Dessert, Apple Cobbler

ENTREES

ROAST BEEF OR PORK AND GRAVY
PORK CHOP WITH APPLE SAUCE
Choice of Fish and Tartar Sauce and Hushpuppies,
Red Snapper Fillet or Fresh Water Catfish

VEGETABLES

English Peas — Sweet Potato Yams
Creamed Potatoes — Green Beans

NOTICE

We are now serving daily 3 sizes of Hamburgers
Junior Burgers 19c — Regular Hamburger 29c
Super Burger with French Fries 48c
Open Daily 6:00 a.m. - 9:00 p.m.
Sunday 8:00 a.m. - 9:00 p.m.

$1.00 Including Tax
CHILD'S PLATE $.75

Dairy Bar Drive In

Columbiana, Alabama
"Where Your Friends Meet and The Hungry Eat"

State Bank No. 61-588

REPORT OF CONDITION OF

The First Bank Of Alabaster

of Alabaster in the State of Alabama at the close of business on December 31, 1965.

ASSETS		
Cash, balances with other banks, and cash items in process of collection		$ 334,783.93
U.S. Govt. obligations, direct and guaranteed		1,257,600.63
Obligations of States and political subdivisions		585,999.37
Securities of Federal agencies and corporations not guaranteed by U.S.		255,778.36
Other loans and discounts		1,218,792.30
Bank premises, furniture and fixtures, and other assets representing bank premises		128,678.15
Other assets		651.47
TOTAL ASSETS		3,782,284.21
LIABILITIES		
Demand deposits of individuals, partnerships, and corporations		1,091,630.30
Time and savings deposits of individuals, partnerships, and corporations		1,811,309.69
Deposits of U.S. Government		53,080.76
Deposits of States and political subdivisions		401,089.98
Certified and officers' checks, etc.		22,599.74
TOTAL DEPOSITS	$3,379,710.47	
Total demand deposits	$1,568,400.78	
Total time and savings deposits	$1,811,309.69	
Other liabilities		2,739.37
TOTAL LIABILITIES		3,382,449.84
CAPITAL ACCOUNTS		
Common stock—total par value		150,000.00
No. shares authorized 6,000 shares		
No. shares outstanding 6,000 shares		
Surplus		50,000.00
Undivided profits		199,834.37
TOTAL CAPITAL ACCOUNTS		399,834.37
TOTAL LIABILITIES AND CAPITAL ACCOUNTS		3,782,284.21
MEMORANDA		
Average of total deposits for the 15 calendar days ending with call date		3,393,142.21
Average of total loans for the 15 calendar days ending with call date		1,227,933.55
Loans as shown in item 7 of "Assets" are after deduction of valuation reserves of		29,964.51

I, Donald N. Lathem, Cashier, of the above-named bank, do solemnly affirm that this report of condition is true and correct, to the best of my knowledge and belief.

Donald N. Lathem

Correct—Attest:
Geo. L. Scott, Jr.
T. A. Farris
Donald N. Lathem, Directors

State of Alabama, County of Shelby, ss:

Sworn to and subscribed before me this 10th day of January, 1966, and I hereby certify that I am not an officer or director of this bank.

My commission expires 10/30/67

W. Gray Jones, Notary Public.

Latest fashion from your Ford Dealer...for people who have more taste than money.

1966 Ford Custom 500 2-Door Sedan

FORD DEALER WHITE SALE!

Here's a special elegant '66 Ford at a special once-a-year saving! Specially equipped!

Luxury at a low price—that's what you get with this beautiful full-size Ford. The special prices include your choice of color: smart Wimbledon White, Nightmist Blue, or a regal Silver Blue. And your choice of models: Custom 500 2-Door *or* 4-Door Sedan powered by Ford's Big Six engine with fully synchronized 3-speed manual transmission. **Plus** this special equipment: Galaxie 500 pleated all-vinyl seats (red or blue), whitewall tires, full wheel covers, and more! Hurry in!

White Sale savings on Mustangs, too! You get a 200-cu. in. Six, 3-speed stick shift, bucket seats, full carpeting—all standard! A *fantastic* value!

1966 Mustang Hardtop

LOVELADY MOTOR COMPANY

12½ Main Street Montevallo, Alabama

WANT ADS!

USE THIS COLUMN TO BUY, SWAP, SELL OR TO ADVERTISE FOR THINGS YOU NEED

Only 75c for 25 words or less and 3c per word for each word in excess of the first 25

SHRUBBERY FOR SALE — Shrubbery for sale in containers ready for planting anytime of the year. Call 694-7269 or visit R. L. Hollis Nursery in the Fourmile Community. 9/13tf

Pressure Creosoted
POSTS — POLES — LUMBER
Extra Long Life For Fences
Barns, Docks, Boat Houses.
SEAMAN TIMBER CO
Montevallo, Ala.
Phone 665-7279
7/25tf

WELLS DRILLED — Well drilling (pumps). Slate $2.00 and up; sandrock, lime, slightly higher Jack Hartsfield, Chelsea 474-5337 J. E. Bearden, Birmingham, 967-2399. tf

WANTED — Electrical work. Install power paks, repair stoves, hot water heaters, dryers, air conditioners. James M. Hall. Phone 694-7324, Wilsonville 2/4tf

WESTERN BOOTS, Work Boots, Work Shoes, Rubber Boots for all occasions. Alabama's largest dealer. Priced to sell. Dixie Cloth Barn, Pelham, 663-7204 10/28tf

FOR SALE — 1 deep well pump, ½ H.P. America's Best. 42 gal. pressure tank, 50 ft. 1¼ in. pipe; 400 ft of ¾ in. pipe. In perfect shape. Wire, pole and meter box included. $100.00 cash. At my place. Pat Pruitt, Rt. 1, Calera, Ala. Phone 668-6741 1tpd

FOR SALE

8 Acres and well-built 3-bedroom house, 4 miles from Columbiana on Road 47 to Chelsea. House 5 years old with lovely kitchen, built-in cabinets, double sink, table-top range, and wood-paneled den. Outside of house grey cedar shake shingles. Wonderful well with 20 gallons per minute. Acreage almost level rich soil bordered by Weaver Creek. House lacks only its shrubbery to make someone a very nice place in the country. $10,500. No. 47-5.

19 Acres with brick home just 12 months old. Wood-paneled through out, aluminum windows. Westinghouse combined air conditioning and heating system. 3 bedrooms, one bath. ½bath in basement, with stub-in for shower. Well with unlimited water. 2 to 3-acre lake site. Grounds still a bit rough because of long hours owners have been working, but for someone with landscaping imagination, has great possibilities. Located on Road 49 seven miles North of Columbiana. $19,500. No. 49-3.

40 Acres on both sides of new paved road. All in woods. One side flat, the other rolling to mountainous. 1000 feet of road frontage, with very nice building sites. Located off Road #25 toward Wilsonville. Is 5 miles from Columbiana. Watch for our first sign on the right just beyond Dairy Bar. $4,500. No. 25-6.

Write or telephone us and we will mail you additional information on all of the above.

Kathryn Purdy
PURDY REAL ESTATE CO.
Columbiana 694-6116
Birmingham 822-5052
1/13,20,27

WELLS DRILLED
The Fast Air Rotary Way
Water Guarantee
PUMPS — FILTERS
NO DOWN PAYMENT
Graves Drilling Co.
Ph. 245-4213
Sylacauga, Ala.
MRS. LEON BAKER, JR.
694-7525, Columbiana, Ala.

CALERA
COLLECT 668-2321
CALL 668-7941

SEPTIC TANKS CLEANED — Ten years of reliable service. Call us day or night. All work guaranteed. Call 755-4375 or write P.O. Box 133, Clanton, Ala. 1/6,13,20,27pd

FOR SALE — 1964 Princeton 3-BR 10 ft. x 55 ft mobile home. Must sell. No down payment, take over bank contract payments $84.86 per month. Can be seen at Rt. 1, Harpersville just off Route 280. Phone 884-2257. Mrs. Mattie Nivens 1/6,13,20,27pd

1959 thru 1965 Model Used Cars. Pontiacs, Ramblers, Chevrolets, going at tremendous savings. Don't miss checking with us for the best buys at monthly payments to suit you. Calera, Ala., 668-7021

Bowdon Motors

WELLS DRILLED, Pumps and Filters. Call Bill Pugh, Phone 853-0171, Center Point, Ala. 1/6tf

HOUSE FOR SALE OR RENT—Wilsonville. Combination Living Room - Dining Room, 3 bed rooms, bath, kitchen, utility room, breeze way and garage. Located on approximately 1 acre land. Large back yard with chain-link fence around it. Call 694-7638 11/25tf

WANTED — Experienced waitress, one dishwasher. Apply in person. Dairy Bar Drive-In, Columbiana, Ala. 1tch

FOR SALE — Booking orders for Collie Puppies, two weeks old. T. W. Dupree, Rt. 1, Box 317A, Sylacauga, Ala. 12/30 1/6,13,20pd

SALES AND SERVICE — John Deers Industrial and Agricultural Tractor and Equipment. Mooney Tractor Co., Wilsonville, Alabama Phone 694-7766 4/2tf

GENERAL HOUSE REPAIR — Large or small. Free Estimates. R. L. HOLLIS, 694-7269, Route 1, Wilsonville, Ala. 12/60tf

FOR SALE — 3 BR Home for sale. Small down payment and reasonable monthly payments. On Egg and Butter Road. Columbiana, Ala. If interested call 799-7426 collect, or write P.O. Box 2487 Station D, Atlanta 18, Georgia. 1/6,13,20,27 2/3,10,17,24ch

FOR SALE — 1964 Four Door Dodge with radio, heater, factory air conditioner. Still in warranty, partially financed. Excellent condition. 1960 four door Ford Galaxie with radio and heater. Excellent condition. 1957 four door Studebaker. Good transportation. Call L. A. Barclay after 5:00 p.m. 665-4301 1/13,20,27ch

WANTED! Gas-service and installation man. Must have experience. Apply Shelby Gas Co. Columbiana, Ala. 1/13tf

NOTICE

This is to certify that I will not be responsible for any debts incurred by anyone but myself.

James A. Searcy
% E. J. Jones
Bessemer, Ala.
1/13,20,27/1966

WANTED — Managing Cosmetologist for Carleen's Coiffuer, Alabaster Shopping Center. Good Business. Phone 663-3559 or 755-3575. Nights 822-4436 1/13,20ch

HELP WANTED — Male or Female. Man or Woman to succeed Rawleigh dealer in N. Shelby Co. or Columbiana. Over 25 preferred and car necessary. Can earn $125 and up per week from start. See Garvin Raines, Rt. 1 Box 244, Siluria or write Rawleigh AL A 260 1145 Memphis, Tenn. 1/6,20 2/3dp

Beauty for the asking
BY SUE LAYTON
Beauty Consultant
NEWELL HOFFMAN COSMETICS STUDIO
107½ Main St., Montevallo, Ala.

OBITUARY

DAVID WESLEY LITTON

David Wesley Litton, 56, of Brierfield, passed away Wednesday evening, January 12th in Calera after suffering a heart attack.

Funeral services were held Friday morning at 11:00 o'clock at the Brierfield Baptist Church, Rev. Lester Fitts of West Blocton, and Bro. B. B. Curry of Wilton officiating. Interment in Shelby Memory Gardens.

Survived by the wife, Mrs. Sadie Fredrick Litton, Brierfield; one brother, John Litton of Centreville; three sisters, Mrs. Leta Smitherman of Opelika, Mrs. R. V. Rominger, Tuscaloosa, and Mrs. Dana Sarva, Greenwood, Indiana.

Pallbearers were Jack Crouch, J. T. McMillian, Calvin McKinney, Brown Mitchell, Bob Lovejoy, Harold Campbell and Monette Sims.

Honorary pallbearers were Judge Stacey, Judge Moore, C. C. McGraw, T. S. Hill, Jim Oakley, Fred Cooper, Sam Klotzman, Morgan Lovejoy, and Clem Harris.

Jack Lee Funeral Home, Centreville, in charge.

MRS. FRANCES ORR

Mrs. Frances Orr, 78, of Calera, a former Birmingham resident, passed away Friday, January 14th at her home.

A native of Mt. Pinson, she had lived in Calera for the past 15 years. She was a member of the Calera Baptist Church.

Surviving are one son, Walter M. Robertson of Calera; one daughter, Mrs. W. D. Freeman of Birmingham; three sisters, Mrs. Jamie B. Wade of Calera; Mrs. Beulah Nations of Birmingham, and Mrs. E. E. Davis of California; two grandchildren and three great-grandchildren.

Funeral services were held Sunday, January 16th at the Calera Baptist Church, with burial in Elmwood Cemetery. Rev. Hershel Sizemore and Rev. Howard Golden officiated.

Pallbearers were Bryce Cobb, Donald Edwards, Jack Comer, Bobby Godfrey, Don DeLoach and Earl Ousley.

Johns-Ridout's, Birmingham, in charge.

FOR SALE — Five Room House with bath, wall cabinets and base cabinets, paneled kitchen, car port. Located near Powderly in Birmingham. Convenient to all steel industries. Call H. C. Barnett, 786-3907 or write 2415 Lee Ave., S.W., Birmingham, Ala. 1tpd

FOR SALE — 1961 Olds Starfire 2 Door Sedan. See at Mountain View Apts., apt. No. 11. Phone 694-7849 1tpd

NOTICE — Jack Pierce is now associated with Shelby County Chrysler-Plymouth, as Used Car Manager. Calera, Ala. Business phone 668-2521; Home phone 668-2582 1tch

SPECIAL — Paint job on all cars, one color only $39.95. January 20 through January 31. Shelby County Chrysler-Plymouth, Calera, Ala. 668-2521 1tch

HOME FOR SALE — Five rooms with tile bath, kitchen cabinets, garage in basement. Located near Powderly, convenient to all steel industries. Contact owner: Earmon Davis at Edmondson Barber Shop, Alabaster, 663-3596, or home phone 787-6509 1tpd

FOR SALE — Upright Piano, nice looking. Will give years of satisfactory service. Also, pianos tuned and repaired and reed organs reconditioned. 30 years experience. Albert Driggers, Calera, Ala. Phone 668-6161 1/20,27 2/3,10pd

CHILD CARE — In my home by the day or hour. Call 668-6981, Dargin Community. 1tpd

FOR SALE — '60 Ford Fairlane, Radio and heater, 3 new tires, good motor and clean, $585.00, Chelsea, 474-5940 1tpd

FOR SALE

Calera - House and approximately 3 acre lot. Ideal for small family or retired couple. Owner will finance part. Priced for quick sale at $5,500.

Alabaster - 2½ miles N.W. - 9 room farmhouse and 32 acres. Some open, part fronting on paved highway. This property fine for horse farm or development. A very good buy at $15,000.

FOR RENT

Calera - very nice 3 bedroom house for rent. W. R. Broadhead, B & S Insurance & Realty 665-7571 or 663-7213. 1tch

Is your future set?

If you can answer "yes" to that, don't read any further. But if you're still planning your future, give the Army a thought. In the Army, you can get the training and experience that will really set you up for the good jobs of the future. And you'll be paid while you learn.

The Army gives you over 300 specialties to choose from. And if you qualify, your choice is guaranteed before you sign up. You're also sure of the best possible training. The Army's work is too important for anything less.

Come around and we'll talk about it. Let's see if we can help you nail down the future you want. Or, if you'd like to read up on it before you talk, drop by and pick up the booklet, **The Secret of Getting Ahead.** Either way, there's no obligation, no arm-twisting.

You can even phone

GUARDSMEN PAID FOR PART-TIME TRAINING

The average Alabama National Guardsmen received $530 pay for his part-time training last year. This was the largest single item of the $18,667,000 in federal funds spent to support the Guard, according to figures released by Governor George C. Wallace today.

Altogether the Guardsmen received $9,306,000 which included pay and allowances for armory training, summer camp and service school attendance.

Second highest expenditure was $6,865,000 in salaries for 885 full-time Guard employees who carry out day-to-day maintenance, administration and training of the 198 Army and Air units.

Military construction showed a sharp decline during the year with only $55,000 spent as opposed to $1,291,000 last year. This reflects the suspension placed on new projects by the National Guard Bureau pending the outcome of the proposed merger of the Guard and Reserves.

Repair parts, gasoline, subsistance and travel accounted for the remaining $2,441,000 channeled into Alabama economy through the Guard.

The state appropriation for 1965 was an additional $1.1 million, which was used to carry out non-federally supported functions of the State Military Department.

The SRF Program, aimed at up-dating readiness of 26 units, is expected to push the total federal funds figure beginnnig next year by about $1.5 million. This is because the plan added approximately 1,000 men and authorized additional paid traning assemblies.

In commenting on the report, Governor Wallace said, "We have a bargain in the Alabama National Guard at any price. It is the only military organization which is ready at all times to serve our country in war and our state in peace."

With the trend toward larger automatic washer capacity growing, homemakers need to update their ideas and practices of efficient loading and the correct amount of soap or detergent to use.

Bring Your Car To Us

We have secured the services of an expert body man, and can give you satisfaction on all body work.

Shelby County Chrysler, Plymouth

CALERA, ALABAMA — PHONE 668-2521

You're Invited
to a GALA Evening of
SINGING! MUSIC! FUN for EVERYONE
CARL ELLIOTT-for-GOVERNOR
CAMPAIGN "KICK-OFF"!
FRIDAY, JAN. 21, 7:30 P.M.
BIRMINGHAM MUNICIPAL AUDITORIUM

Pd. Pol. Adv. by Jefferson County Steering Committee for Carl Elliott—Hershell McNutt, 406 Norfolk Lane, Birmingham, Ala.

Dividend Checks Paid To Veterans

Nearly 154,000 veterans will receive checks this week as the first payments are made in distribution of a 1966 GI insurance dividend totaling $224,200,000.

In reporting this today, William J. Driver, Administrator of Veterans Affairs, said some 4,606,000 veterans are eligible to receive the dividend payments, which will be made throughout the year on the anniversary dates of the individual policies.

Although the amounts due individual veterans will vary considerably, depending on the veteran's age, the amount and type of insurance in force, and other factors, the amount to be paid in 1966 averages out at $47.50 for World War II policyholders and at $73.75 for World War I policyholders.

Of the total dividend, Mr. Driver said, $209,000,000 will be paid to 4,400,000 veterans of World War II who hold National Service Life Insurance policies, and the remaining $15,200,000 will be shared by 206,000 World War I veterans who have U.S. Government Life Insurance policies.

Korean Conflict veterans hold low-cost, non-participating type policies that do not provide for payment of regular annual dividends.

The dividends represent primarily a return to the policyholders of part of their premium payments since the death rate of insured veterans continues to be lower than the mortality rate upon which premium payments are based by law.

The Veterans Administration head said the payments would be made automatically on monthly anniversary dates, and that no application is required.

B.B.BARGAIN BY BOBBY BOWDON

The Biggest January Clearance in Bowdon's Economy's History!!!
Brand new Contemporary Living Room Suite, Only
$49.95
Includes Sofa and matching Chair! Compare anywhere at $150.00
4 pc. Solid Maple Bedroom Suites, Only
$99.95
These suites have a formica top dresser and chest, fully dust proof, beautiful framed mirror and panel bed with steel rails. Compare anywhere at $190.00
1966 Deluxe Electric Ranges only
$87.99 w/t
Has 4 eyes and full width storage drawer, porcelain drip plans. All porcelain range. Compare anywhere at $160.00
7 pc. Dinette Suites only
$49.88 w/t
Includes 6 chairs, large table with leaf
1966 19" All Channel Portable TV's dicounted to a Low
$99.95
We're over stocked and with 45 shipments due anytime we must sacrifice to make room for more new merchandise.
2 pc. Living Room Suite
$49.95
4 pc. Solid Maple Bed Room Suites
$99.95
1966 Deluxe Electric Ranges
$87.99 w/t
7 pc. Dinette Suite
$49.88 w/t
1966 All Channel TV
$99.95

BOWDON'S
QUALITY FURNITURE
CALERA

Department Archives and History

Shelby County Reporter

Shelby County Democrat 1948 — Shelby County Times-Herald 1959

123rd Year, Number 13 | Columbiana, Alabama | Thursday, January 27, 1965 | Single Copy 10 Cents | Established in Talladega 1843

Pen Point Paragraphs

Mildred White Wallace

Boy Scout Week

During the week of February 7-13, the 56th anniversary of the Boy Scouts of America will be observed by more than 5,665,000 boys and adult leaders in 143,300 Scout units throughout the United States. Scouting is a tremendous force for good in the lives of millions of boys, broadening horizons and creating an inbuilt sense of responsibility and duty that can never be forgotten in later life.

Today, over 93,000 organizations use Cub Scouting, Boy Scouting and Exploring as a part of their own youth program for boys 8 through 17. The national organization charters Scout units annually, and they are sponsored by religious groups, schools and PTA's, service clubs, fraternal orders, veterans, governmental groups, business and industry, labor unions and other civic and community organizations. In line with their Promise, "To help other people at all times," Scouts and leaders will undertake service projects for their sponsoring institutions during their anniversary week.

Every Scout takes the following Oath: "On my honor I will do my best—To do my duty to God and my country and to obey the Scout Law; To help other people at all times; To keep myself physically strong, mentally awake, and morally straight." Any boy who makes this Oath an important part of his life in his formative years will grow to be a man of which his family, his community and his nation may justly be proud. The Boy Scouts of America deserve the recognition, support and thanks of all of us during their anniversary week.

For Or Against

If you want to vote "for" or "against" a candidate for various national, state and county offices on May 3, 1966, now is the time to register and ante up with that $1.50 poll tax on or before February 1, as this date marks the deadline for payment. The right for free expression at the polls is not only a priceless heritage — it is an individual obligation and responsibility which you should happily exercise.

Remember — it is "for" or "against" time on May 3 — and your cross mark may determine the winner or—the loser!

Democrats Change Emblem

The State Democratic Executive Committee, met in Birmingham last Saturday. Among the items they voted on was the removal of the "white supremacy" label from the party emblem. For these two words, they have substituted "Democrats" — The "rooster", long identified on the Alabama Democratic ticket will remain.

February Call Up

State Director Glen Curlee said today that 820 young Alabamians would be called to the Induction Station in February to meet the state's Selective Service quota of 423 men. Shelby County's quota is 5.

Behold Your King

Easter Sunday morning (April 10) at the eleven o'clock worship hour, the First Baptist Church Choir, under the direction of John B. Bush, will present an Easter Cantata bearing the title—"Behold Your King" by Charles Peterson. This production will open the Spring Revival.

Union Service Sunday

The Methodist and Baptists in Columbiana will enjoy a Union Service next Sunday evening at the First Baptist Church beginning at seven o'clock. The Rev. Earl Gordon will bring the message and the music will be under the direction of John B. Bush.

Library To Close On Monday Night

The Columbiana Public Library will no longer be open on Monday nights. Lack of use of the library during these night hours of service makes it seem advisable to discontinue them.

Changes Made In Absentee Voting

Changes have been made by the Legislature in absentee voting laws. These laws, constantly changed by the legislature, are important to those whose regular business keeps them out of the county on election day.

Persons regularly employed out of the county may appear before the Board of Registrars at a time not less than 30 days before an election and qualify to vote absentee. Once on this absentee list the voter must vote an absentee ballot so long as his name remains on the absentee list. He must cast his ballot in person in the office of the Circuit Clerk not more than 20 nor less than 5 days before an election. This is the same regulations that have governed for the past several years, except that formerly a person had to apply to the Board of Registrars by March 1 to be placed on the absentee list.

Armed forces personnel and their wives, where they live at their husbands post of duty, may vote absentee ballot by making application through their commanding officer. This applies to disabled veterans confined in a V.A. facility. These persons may apply for an absentee ballot not more than 45 days nor less than five days before an election.

Persons confined in a hospital or home may make application at the office of the Circuit Clerk for an absentee ballot.

For the first time in many years, college students may vote an absentee ballot. They must obtain a form from the register of the college in which they are enrolled, send it to the office of the Circuit Clerk; and this must be done not more than 45 days nor less than 5 days before the election.

Baptist Laymen To Meet In Huntsville

More than 1,000 Alabama Baptist laymen will meet February 17-18 at the First Baptist Church, Huntsville, for the State Brotherhood Convention.

State Brotherhood president, Randy Mears, of Huntsville, will preside at the opening session Thursday night beginning at 7 a.m. The theme for the convention this year is "Witnessing in My World."

A new color motion picture will be shown Thursday night of the Alabama Baptist Royal Ambassador Camp which opened for the first season last summer. Clayton Gilbert, Royal Ambassador secretary for Alabama will explain the program and activities offered at the new RA camp.

Eddie Hurt, Southern Baptist Royal Ambassador secretary with the Brotherhood Commission, Memphis, Tennessee, speaks at 8:05 p.m., followed by a message by Dr. Vernon Yearby, associate secretary of the Baptist Foundation of Alabama, with offices in Montgomery.

George Euting, promotion division director for the Brotherhood Commission, speaks Friday morning on the work of the Brotherhood in Baptist churches across the nation. Baptist young men and missions will be highlighted by Norman Godfrey of the Brotherhood Commission. Election of the 1966 state Brotherhood officers is set for 11:05 a.m. Friday, followed by an address by North Carolina Brotherhood secretary Clyde Davis.

A tour of the facilities of Redstone Arsenal has been planned for the men Friday afternoon. A banquet featuring Montgomery humorist Rev. Lee Franklin is scheduled Friday night at 5:30 p.m.

The final session Friday begins at 7 p.m., with George Euting speaking on the subject "men and missions." The concluding speaker is layman William B. Turner of Columbus, Georgia, who will address the convention on the topic "Witnessing in My World."

Devotional speaker at the beginning of each session is Dr. Howard Olive, former Alabama Baptist pastor who now serves as a Southern Baptist Missionary in the Philippine Islands.

Dr. W. J. Isbell, state Brotherhood secretary for Alabama Baptists, is in charge of planning the annual program.

FAMILIES — THE ALABAMA KIND

Buckners To Represent Shelby County

HAPPY SUNDAY AFTERNOON SCENE AT RICHARD BUCKNER HOME

. . . Watching David and Mike playing a game are, from left on the sofa, Hershel, Mrs. Buckner, Mr. Buckner and Grady

BY THOMAS F. HILL

(Birmingham News)

MONTEVALLO, Jan. 21 — At the Richard R. Buckner home, happiness comes in a do-it-yourself package.

To carry the phrase still furthur, they feel that "happiness is a thing called work."

And a glance into their attractive home will show that much work has been done and much happiness has been achieved.

Mr. Buckner is employed by Alabama Power Company in its Birmingham district office as a customer contact clerk. He started out with the company in 1946 as a substation maintenance crew member.

Having no children of their own, and wishing the happiness that they knew children would bring, Mr. and Mrs. Buckner decided upon adoption. They received brothers, David, almost five, and Michael, 18 months old, in 1961.

The boys quickly became full members of the family, and Mrs. Buckner resigned her full-time job to devote herself to caring for the children.

David, now nine, attends Thompson Elementary School, where he is in the third grade. He attended Camp Branch School while in the first and second grades. Michael, now five, will enter Thompson School next year. Their family was increased by two more boys in 1963, when they became guardians of two older boys who had become orphaned. This happened after Mr. Buckner's father died in 1961, leaving four teen-age and younger children for his wife to care for. She died in June of 1963, and the Buckner's took the two oldest, Hershel, 16, and Grady, 15 to raise as part of their family.

Hershel graduated from Thompson High School in June of 1965 and now is studying business administration at Wheeler Business College in Birmingham. He is assistant editor of the school's newspaper.

Grady is a junior at Thompson High School, where he is a member of the glee club. Both are active in church work.

The three school-age boys have been taught to do their homework and regular chores before watching television or playing.

Usually the family vacations together, attends sports events together, and they always go to church together. They participate as a family group in church work.

They presently attend Elliottsville Cumberland Presbyterian Church, Siluria, where Buckner is an elder, Sunday School superintendent, and assistant teacher in the young people's class. He has served as assistant Sunday School superintendent and assistant teacher to other classes. He sings in the choir.

Mrs. Buckner is teacher of the junior Sunday school class and is leader of the Crusaders. She types and prints the weekly church bulletin. She also is secretary and treasurer of the local missionary auxiliary, and recently was elected recording secretary of the Birmingham Women's Presbyterial Auxiliary. She assists in youth rallies and Summer Bible Schools.

All the boys are active in

(Continued on Page Five)

Sanitation Officers To Meet In Montgomery

Bulk milk haulers and sanitation officers from seventeen counties will meet in the Montgomery County Health Department, January 27, from 4 until 10 p.m. for a workshop designed to improve milk sanitation.

Participants will include bulk milk haulers employed in the following dairies: Foremost Dairies, Barber Pure Milk Company, Hall Brothers, Montgomery; Dairyland Farms, Opelika; University Dairy, Auburn; and Dark's Dairy, Sylacauga. Sanitation officers from Shelby, Talladega, Chilton, Coosa, Tallapoosa, Chambers, Autauga, Elmore, Macon, Lee, Russell, Montgomery, Dallas, Lowndes, Bullock, Butler, and Pike county health departments will also attend.

The course of study for these workshops will be the recently published "Bulk Milk Haulers Manual" developed by the Alabama Department of Public Health and the Auburn University Extension Service Division. The workshop will be devoted to a detailed study of this manual under the professional guidance of Russell Wright, Director, Division of Inspection, Bureau of Sanitation, Alabama Department of Public Health; George Adams and W. S. Phillips, Consultant Sanitarians, Alabama Department of Public Health; John R. Parrish, Extension Dairyman, Dr. Robert Y. Cannon, Professor of Dairy Science, and Dr. K. M. Autrey, Head, Department of Dairy Science, Auburn University.

This workshop represents a cooperative effort of the Alabama Public Health Department, Montgomery County Health Department, and the Extension Service Division of Auburn University. Similar workshops are planned in six other geographic areas throughout the state.

First National Promotes Two

At a meeting of the Board of Directors of the First National Bank of Columbiana held on January 20th, B. J. Nolen was promoted from Cashier to Vice President and Hylott L. Armstrong, Jr. was promoted from Assistant Cashier to Cashier and Manager of the Wilsonville Branch.

Nolen has been with the bank since January 3, 1949 and has experience in all phases of its operation. He is at present a student at the Banking School of the South at Baton Rouge, Louisiana which entails three summer resident sessions and two years of correspondence work.

Armstrong has been with the bank since June 21, 1954 with the exception of two years when he was in the service and he has had wide experience in all departments of the bank.

The report to the shareholders showed resources at a record high and capital funds of $476,538.00.

1965 PEANUT CROP BRINGS MORE MONEY

Alabama's 1965 peanut crop put nearly $30 million in the pockets of state growers—$3 million more than the previous year.

Extension Peanut Specialist Dean Bond says total crop production, estimated at 139,000 tons, was 9,000 tons larger than in 1964.

Growers averaged a record 1,400 pounds per acre for 1965—an increase of 75 pounds from the year before.

"Higher yields were due to more plants per acre," says Bond, who adds that more growers used lime, slag and gypsum and switched from late to early varieties which mature during more favorable weather.

Alabaster Lime Co. Inc. Sold To Allied Products Company

Alabaster Lime Company, Inc. has been purchased by Allied Products Company, M. A. Rikard, Allied president announced. Allied took over operations January 1.

An immediate modern expansion program is planned with a goal of 100 employees.

Extensive limestone deposits included in the purchase will provide raw material for steady operation by the firm more than 50 years, officials said.

Mr. Rikard also serves as treasurer of Allied. Other Allied officers include Byron Bledsoe, Atlanta, vice-president and G. Burns Proctor, secretary and general counsel.

Directors include William H. Hulsey, John S. Jemison, Jr., Ray L. Ledbetter, Mr. Proctor and Rikard, all of Birmingham; John C. Turner of Chicago and Bledsoe. Allied now owns and operates 12 concrete pipe and pre-stress plants in Alabama, Florida, Georgia and Tennessee.

Alabaster Lime Company has been owned and operated by George L. Scott, president; Albert Scott, vice-president, and Victor Scott, secretary.

History of Alabaster Lime Company, Inc.

This company was founded by the late George L. Scott, Sr. and started operations in August 1933. Mr. Scott was previously identified with the Longview Lime Company and was president of the Keystone Lime Works, Inc., Keystone, Alabama, prior to founding this company.

George L. Scott, Jr. became connected with Keystone Lime Works, Inc. after graduating from Auburn in 1927, and joined the Alabaster Lime Company when it was founded by his father and has been active in the management of it since that time.

George L. Scott, Jr. is a former member of the Shelby County Board of Education, served three terms as Mayor of Alabaster, was a director in the National Lime Association for several terms, and has been president of the First Bank of Alabaster since it was formed in 1952.

Veterans Exempt From Poll Tax

Attorney General Richmond M. Flowers has ruled that all persons who were in the active military service and honorably serving therein on January 1, 1964 and subsequent thereto are exempt from the payment of poll tax. This exemption applies to all persons serving in the Armed Forces whether in the Vietnam combat zone or not. Persons who wish to claim poll tax exemption on the basis of this new ruling should take some documentary evidence of such service to the Probate Office and there claim the exemption. The Probate Office will issue the exemption on the request of a member of his family, where the serviceman is away from Shelby County and unable to claim the exemption in persons.

This recently issued Opinion of the Attorney General was dated December 20, 1965. The other period of service for which poll tax exemption is allowed ended on January 31, 1955.

February 1 is the last day that poll tax may be paid under the state law. Persons who plan to register may pay this poll tax now and register after February 1.

October 1 is the date the poll tax falls due. The status of a person on this date determines the amount of poll tax due. If one becomes 21 after October 1, he may register and vote without payment of the tax. Since only a years residency is required to register to vote, a person eligible to register who has been in the state on only one October 1, would owe only $1.50; residency in Alabama on two October 1 would require payment of $3.00. In no event does a person owe more than $3.00 in back poll tax.

"A Venture In Faith"

The greatest endeavor of The Methodist Church in the Birmingham Area, "A Venture In Faith," will occur on February 6-11 at the Methodist Church, located at Columbiana, Alabama. The Reverend Earl Gordon, Pastor of Columbiana Methodist Church, announces that The Reverend Dennis Mays of First Methodist Church, located at Fort Payne, Alabama will be the visiting evangelist.

The Rev. Mays was pastor of Lanett Frst Methodist for five years, having moved to his present assignment in June of 1965. He is married and is the father of five children.

Services will be held at 7 p.m. February 6-11.

More than 1,500 Methodist Churches will participate in "A Venture In Faith" from the Coast of Florida to the Borders of Tennessee.

Every interested Methodist and non-Methodist is urged to participate in all scheduled "Venture In Faith" Services of the Church.

Bishop Goodson and the Members of the Cabinet have stated: "that this evangelistic undertaking could result in the most outstanding venture of the Methodist Church."

The ultimate purpose of "A Venture In Faith" is the renewal of the life of the church, and the hope that the church might reaffirm its dedication to Christ and His Church.

See the next issue of this paper for the names of the Shelby County participating churches, visiting ministers and time of services.

CALERA HAPPENINGS

668-2102 MRS. LEX OZLEY 668-2164

Glad to report Mrs. Z. S. Cowart Sr. and Mrs. R. E. Bowdon Sr. improving at their homes from recent illness.

Mrs. Melvin Blackburn is a patient at Shelby Memorial Hospital suffering from injuries sustained in a fall at her home.

Terry Duncan is home from the University of Alabama for semester break.

Hollis and Red Ellison of Jemison were Sunday guest of Mr. and Mrs. Marble Martin.

Mr. J. C. Rowe and Mr. Bill Smith accompanied some members of the physics class of Calera High School to Oak Ridge, Tennessee over the week end to tour the Atomic Energy plant. Those enjoying the trip were Danny Lofton, Kenneth Roberson, Tommy Odom, Wayne Ellison, Steve Bailey, Johnny Crim, and Eason Mitchell. They also visited the museum of atomic energy.

Sunday guest of Mr. and Mrs. C. L. Lawrence were their children, Mr. and Mrs. Bobby Smith and Robby, Mr. and Mrs. Carl Mullins, Mark and Mike, of Birmingham and Mr. and Mrs. Jimmy Lawrence, Connie and Taylor of Montevallo.

T/Sgt. Johnny Mack Crawford left Sunday for his base at Wichita, Kansas, to report for over seas duty with the Air Force.

Mr. and Mrs. R. E. Bowdon Jr. returned home Sunday from Miami, Florida where they attended the National Automobile dealers convention. They were guest at the Boca-Raton 52 miles north of Miami, as winners in the Rambler Contest. The Boca-Raton is one of the most outstanding vacation places in the world. They report a wonderful eight day trip.

Mr. and Mrs. Tommy Pierce (Charlotte Loftin) announce the arrival of a 6 lb., 4 oz. baby girl, Terri Michelle, born Wednesday, January 19th at Shelby Memorial Hospital.

It's a boy for Mr. and Mrs. Pete Burrage (Susie Harris) of Montevallo. He has been named Eric Landon, and weighed in at 6 lbs., 10 oz., at Shelby Memorial Hospital, Thursday, January 20th

Miss Sue Payne of Siluria is the new face you see in Cowart Drug Co. She is the daughter of Mr. and Mrs. Charles Payne of Siluria. Welcome down our way, Sue.

Rev. and Mrs. George D. Earnshaw and family moved here over the week end from Camden, Alabama, and are at home in the Cecil Cowart residence, near the high school. He is pastor of the Calera Bible Church.

Sunday afternoon guest of Mrs. Pearl Pilgreen were Mr. and Mrs. Julius Pilgreen and family of Warrior. Wednesday guest were Mrs. Floyd Saunders and Mrs. Raymond Scott of Gareywood, and Mr. and Mrs. Kelley Alexander of York, S. Carolina.

Mrs. Robert D. Turner and Davis, of West Point, Ga., and Mrs. Claude Morris of Langdale were guest last week of Mr. and Mrs. Zollie Cowart Jr. They were joined over the week end by Mr. Turner.

Golden Wedding Anniversary

MR. AND MRS. CECIL B. MARTIN

Sunday afternoon, December 26, 1965 marked the Golden Wedding Anniversary of Mr. and Mrs. Cecil B. Martin of Calera, Alabama.

Receiving guests with the honorees were their children Mr. and Mrs. James A. Martin of Birmingham, Alabama and Mr. and Mrs. James T. Fuller of Suttle, Alabama.

The home was beautifully decorated with Golden Wedding Motif which accentuated the colors of gold and white. The dining table covered with a handmade lace cloth over gold satin held a large wedding cake, yellow roses and white candles in gold branched candelabra.

Leslie Ann Martin, granddaughter, kept the guest book. Mrs. Zollie Cowart, Jr. served cake while Mrs. Marshall Burgin, of Birmingham, niece of the couple, presided at the coffee service. Other nieces assisting in serving were Mrs. Bill Williams, Calera, Alabama, Mrs. Billy Busby, Jr., of Selma, Alabama, Mrs. Jewel Busby displayed the large number of lovely gifts received. Others who helped with the celebration were Jimmy and Cecil Fuller and Hank Martin, grandsons of the couple, and Becky Burgin of Birmingham.

Approximately 105 friends and relatives called during the hours of 2:00 to 5:00 p.m.

Miss Katie Jo Crawford of Birmingham spent the week end with her parents, Mr. and Mrs. Arthur Davis, and her grandmother, Mrs. W. H. Crawford.

CARD OF THANKS

I wish to express thanks and appreciation to my friends and relatives for the beautiful flowers and cards, the visits, gifts and prayers during my confinement at Shelby Memorial Hospital. Special thanks to Dr. Mitchell and staff on first floor.

God bless each and every one.
Mrs. Vera Martin

A new house need not be in the center of the lot. If located nearer the front or side of the lot it reduces the length of driveways and walks and leaves more space in the rear for outdoor living.

CALERA
CALL 668-7941
COLLECT 668-2321

New Hope News

By Mrs. J. M. Denson

Mr. and Mrs. Alan Howard with their lovely little son, Roger of Birmingham spent Sunday here when they were guests of her parents, Mr. and Mrs. Robert Lacey and family on Valley Dale Road.

Mrs. Dora Bailey with her children has returned from Clanton where she visited her sister, Mrs. Cora Kendrick who is ill with cancer.

Among other visitors here recently was Dr. John Prescott of Birmingham who was the guest of Mr. and Mrs. Gordon Cross.

Mrs. J. M. Denson and Mrs. J. W. Mahan spent Wednesday in Birmingham where they were guests of Rev. and Mrs. W. B. Todd.

Mr. E. C. Macon (father of Mrs. J. M. Blackwell) is showing slight improvement at the Veterans Hospital where he has been a patient for some time.

Congratulations are going to A/3C James E. Dunaway who was chosen to attend Rope School in addition to his regular aircraft course. His picture in last weeks Reporter was excellent.

Miss Sara Hearn, an outstanding student at Alabama College, is spending the week end here where she is visiting her mother, Mrs. A. J. Portera and family.

Rev. Cecil Brown spent Monday and Tuesday in Mobile where he attended the Baptist State Evangelistic Conference. Sunday was designated as Mens Day at the Baptist Church when two laymen spoke and the choir was composed of only men.

Mrs. J. M. Morrison has returned to her home in Birmingham after spending the week end here where she was the guest of her son, Mr. Bob Morrison and family.

Miss Kathy Lacey, who is a student at Auburn University was the guest of her parents, Mr. and Mrs. Robert Lacey on Valley Dale Road for the week end.

A most enjoyable event was held at the home of Mrs. Kyle DeShazo recently when she was hostess to the night circle of the Missionary Auxiliary. A most inspiring program was presented by Mrs. Don Acton, after which refreshments were served to eight matrons who enjoyed a social hour following the meeting.

Rev. and Mrs. T. E. Bright were guests of friends here Sunday, when they were present for dedication of the Educational Building, which was named in his honor. They reside in Cullman.

Mrs. E. B. Moran, with her children, Mark and Mary Beth, of Birmingham were guests of Mr. and Mrs. J. W. Mahan here Sunday.

Mrs. Horace Mullins has returned to her home in Birmingham after visiting her parents, Mr. and Mrs. Gordon Cross here recently.

One of the outstanding events of the year was enjoyed at the Presbyterian Church, Friday evening when Birmingham Presbyterial Adult Rally convened. Following a delicious meal in the Fellowship Hall a number of groups discussed "What could an Individuual Family Do to Promote Christian Education and be Greater Witnesses for Christ and other topics, with the leader reporting to the assembly. Mr. Frank Johnston gave a welcome to representatives from most churches of the Presbytery. Rev. Emory Newman brought an inspiring message to conclude the program.

At the Dedication of the Educational Building Sunday afternoon Rev. Herbert Carlock brought a fine message after which the group assembled and Rev. T. E. Bright cut the ribbon and guests visited the lovely new rooms.

'65 PECAN GROWERS FACE LOW PRICES

Alabama's 1965 pecan producers faced lower prices for their 40-million-pound crop than they got in 1964.

Producers got about one-third less per pound than the year before. Market quotations during mid-November showed good quality Stuarts selling for 20 to 23 cents a pound and seedlings for 21 to 23 cents a pound.

Extension Commercial Horticulturist John Bagby states that 1964's 12-million pound crop brought more tahn $3 million.

Present indications are the 1965's crop, which is three times larger, will bring about $6.5 million because of low prices and lower quality nuts, adds Bagby.

Only 32 per cent of the small grain seed planted in Alabama are cetrified.

Shelby News

Howard Brasher brought an inspiring message to the congregation last Sunday morning at the Shelby Baptist Church.

Mr. and Mrs. Alvin Davis of Birmingham, Mr. Raymond Davis and daughter, Kay, of Alabaster were Sunday visitors of Mrs. Lessie Davis. Raymond and Kay also visited with Mr. and Mrs. Edward Brasher.

Our deepest sympathy to the family of Mrs. Nonnie Jones in her death last week.

Howard Merrell, son of Mrs. Emma Merrell, brought the Layman's Day message alst Sunday at the Crozet Baptist Church in Charlottesville, Virginia. Howard is State Editor of the "Daily Progress," one of the daily papers in Charlottesville, Virginia, and from all reports, is doing an outstand job.

Mr. and Mrs. Ernest Curtis and Mr. and Mrs. James E. Jones visited Mrs. Maude Moreland alst Sunday afternoon, who is seriously ill in the Talladega General Hospital.

Mr. and Mrs. Eddie Martin attended a banquet last Saturday night at the Jefferson Davis Hotel in Montgomery. Mr. Martin was recognized as the second top salesman for Southern United Life Insurance Company, and was awarded a watch. (He was first in the Birmingham District).

Week end guests of Mr. and Mrs. Bob Brasher were Mr. and Mrs. Preston Brasher and family of Huntsville.

Mrs. Jerline Scott, Terri, Jane and Sue, and Mrs. L. B. Porter visited with Mr. and Mrs. Elbert Porter of Bessemer, Sunday afternoon.

Rice is one of the world's oldest foods, and is a basic food item for more than half of the world's population.

SHELBY COUNTY REPORTER
Printed and Published Weekly in Columbiana, Alabama
Subscription 1 Year In Shelby County $3.12; Outside County $3.64; Out of State $4.16—Prices Include 4% State Sales Tax.
O. G. DEXTER, Editor
MILDRED WHITE WALLACE
Associate Editor
Entered at the Columbiana Alabama Post Office as second class mail under Act of Congress of March 8, 1879.

SUNDAY DINNER
January 30, 1966
All Entrees include: One Meat, Two Vegetables, Homemade Rolls, Tea or Coffee Dessert, Apple Cobbler
ENTREES
CHICKEN AND DRESSING WITH GIBLET GRAVY
FRIED PORK CHOP
BREADED FLOUNDER WITH TARTAR SAUCE
VEGETABLES
Green Beans — Candy Yams
Fried Okra — Baked Idaho Potato
Corn Niblets — Sliced Tomatoes
Tossed Green Salad
$1.25
CHILDS PLATE $.85
Clara-Neal Restaurant
Calera, Alabama

TO THE VOTERS OF SHELBY COUNTY

C.P.(Red)Walker

I, C. P. (Red) Walker, would like to take this opportunity to thank all the people in Shelby County for one of the greatest privileges I know — that being to serve you as your Sheriff for the past seven years. I have tried to handle this trust you placed in me with fairness and without prejudice to all. I shall continue to strive and add services in your Sheriff's Office so that it may continue to serve you as it should.

Your Sheriff's Personnel is now in full uniform, riding in automobiles with a Sheriff's Star and name; adequate fingerprint system — one of the best radio systems, and nation wide teletype service. The Deputies are stationed in various parts of the County so that you might have county-wide coverage and continuous service. Your Sheriff's Office stays open 24 hours every day!

It is my intention to qualify, at the proper time, to continue to serve you as Sheriff of Shelby County.

Your advice and comments by word or by letter will be greatly appreciated at this time.

Your Friend and Sheriff,

C. P. (Red) Walker

(Paid political advertisement by C. P. (Red) Walker, Columbiana, Alabama)

Telephone Talk

By J. L. SWITZER
Your Telephone Manager

Get carried away.
In seconds.
With one finger.
To someone who lives miles and miles away.
Someone you think of often.
Someone you'd like to talk to.
Dial Long Distance direct. Now.
You'll get low station-to-station rates.
(Don't know their number?
The front pages of your telephone book will tell you how to find it.)

Southern Bell

FREE '66 CARS TO 18 LUCKY WINNERS!

Enter our Quality Drive Drawing this week — and you may win a 1966 Ambassador or Marlin! Nothing to guess. Nothing to buy. Just stop by and put your name and address on a Quality Drive Drawing blank. You must be 18 or over to be eligible. Why not treat yourself to a Quality Drive in one of our '66 American Motors cars while you're here? Find out what built-in quality is all about!

FREE: 1966 X-RAY BOOK!

Contains over 100 car-to-car comparisons! All the facts! Read it carefully before you buy any '66!

See us friendly Giant Killers . . . your American Motors/Rambler Dealer!

BOWDON MOTORS Calera, Alabama 668-7021

YOUR HEALTH

NAIL BITING

Nail-biting is indulged in by children and adults of all ages and of both sexes. Not an attractive habit, it is surprisingly common in cases of anxiety neurosis. Children bite their finger-nails as a follow-up of sucking their thumbs.

In former years, treatment of nail-biting in children included heroic measures. The child was rebuked by parents in an attempt to shame him out of his so-called bad habit. Fingers were painted with bitter aloes or quinine, and gloves were put on the child at bedtime. In some extreme instances, the hands were encased in splints to make the nails inaccessible to the child. If the child had been nervous or anxious before, such drastic treatment increased his neurotic symptoms and sometimes led to real trouble.

Now it is generally accepted that most children respond without preventive treatment. Instead, physicians and child guidance directors endeavor to find substitute outlets for the child's aggression.

Insecurity resulting from parental bickerings, frequent change of residence, or birth of another child in the family is often mirrored in evidences of conflict such as nail-biting. The child often feels guilt, largely caused by parental disapproval; and this guilt may greatly increase the child's difficulty. Guilt sensation brings fear of punishment which causes more nail-biting, then more guilty feelings and more fear.

Play therapy is frequently a means of distracting the child from his nail-biting.

Twenty-five years ago, crops brought Alabama farmers 70 per cent of their cash farm receipts and livestock 30 per cent.

In 1954, average per-farm value of land and buildings totaled $11,134 — today it's $21,600.

Processed vegetabies produced over $5 million in farm income in 46 different counties last year

The state's 1965 corn crop is worth about $61 million — $2 million more than in 1964.

Workers In March Of Dimes Campaign

In continuing the splendid support given the March of Dimes Campaign for Shelby County, the above group has worked untiringly to effect complete coverage of the campaign among the mothers of the county. They are from left to right: Mr. Arthur Burnico, Miss Ida Henderson, Mrs. H. Stewart, and the Reverend S. Kidd.

FIGHT BIRTH DEFECTS
Join MARCH OF DIMES

PAV - U - WAY

For Asphalt Paving
Streets, Driveways, Parking Lots,

Clyde Carden

FREE ESTIMATES
PHONE 668-6281 OR 668-2043
Calera, Alabama

Bookmobile Schedule

Monday, Jan. 31

Wallace Home - Dunnavant Road 8:55; Dunnavant - Bowdoin's Store 9:20; Vandiver - Watson's Store 9:50; Hollis Home 10:15; Sterrett - McGuire's Store 10:40; Justice Home 11:20; Snyder Home 11:30; C. H. Evans Home 11:40; Vincent Negro Apartments 12:00; Vincent High School 1:00; Harpersville Apartments 2:50

Tuesday, Feb. 1

Montevallo Jr. High School 8:45; Prentice High School 10:00; Woolley Home - Wilton 11:15; Sanderson Home 11:30; Hubbard Home 11:45; Batt. Home 12:00; Lawrence Home 12:30; Speech Clinic 1:15; Almont School 1:35; George Harrison Home 2:50; Aldrich 3:10

Wednesday, Feb. 2

Vick's Store - Station 8:20; Weldon's Store - Station 8:50; Sewell Hill - Lott Home 9:20; Culberson Home 9:45; Wallace Grocery 10:15; Strother's Store 10:40; Moore Home 11:05; G. W. Stamps Home 11:20; Salser Service Station 12:30; Westover Post Office 12:55; Blalock Store - Station 1:30

Thursday, Feb. 3

Alabaster Garden Apartments 8:30; Griffin Home 8:45; Brantleyville 9:05; Maylene Post Office 9:40; Cardwell Grocery 9:55; Terrill's Grocery 10:15

Friday, Feb. 4

Headquarters - Columbiana

After laundering that special tablecloth, hang it up instead of creasing or rolling it.

Check the design of lace before cutting. If it consists of regular repeats, match the designs at seams as for stripes or plaids.

Much of the nutrients in green, leafy vegetables may be lost through poor storage. Keep them stored at low temperatures.

TESTING PROCEDURES CHANGE AT SOIL LAB

The Auburn University soil testing lab has a mechanical brain to help speed up soil testing.

"The new system, operated by an IBM computer, is used to process test results," says Extension Soils Specialist Dr. Walter Sowell. "It will enable farmers to use their reports at least one week earlier during rush seasons."

Test results will now come back to the farmers on a new report form typed by the computer, adds Sowell.

And too, no fertilizer grade examples will be listed, continues Sowell. The pounds of actual plant nutrients needed per acre will be recommended as on previous reports.

Instuctions and a chart on the back of the form explain how to select fertilizer grades.

NO. OF FARM PONDS RAPIDLY INCREASING

Building farm ponds is a rapidly expanding enterprise in Alabama, reported Fish and Wildlife Specialist Earl F. Kennamer. In 1964 the number of ponds and lakes in the state increased 1,300 from the 1963 figure of 21,000.

There are about 80,000 acres of water in farm ponds today, which is roughly 16 per cent of the state's total water acreage, added Kennamer, a member of the Auburn University Extension Service.

Kennamer pointed out that Alabama's black belt section is the leader in number of ponds and lakes, having approximately 50 er cent of thep total.

Ponds are becoming very popular not only for fishing and stock water, noted Kennamer, but also for picnicking and boating.

ALABASTER LOAN

CAN BE A GREAT FRIEND —

When You Need Money To Consolidate Your Bills

If you owe several bills, borrow enough to pay all of them—then, have only one place to pay.

ALABASTER LOAN & FINANCE CO., INC.

W. L. Swindall, Manager Phone 663-3158
Located in Old Bank Building — Alabaster, Alabama

CHARLES WOODS

Believes

THAT THE WORKING MAN OF ALABAMA IS TAXED TO DEATH. EVERY EFFORT SHOULD BE MADE TO CORRECT THIS.

THAT THE ALABAMA SALES TAX ON GROCERIES AND MEDICINE SHOULD BE ABOLISHED.

CHARLES WOODS' PRESENT AFFILIATIONS
*Director of Wings India Private Ltd. (Non-scheduled airlines) Calcutta, India. *Owner of Chas. Woods Oil Co. (Oil wells) Houston, Texas. Deacon in Calvary Baptist Church, Dothan, Ala. President of Help The Kids, Inc., Dothan, Alabama. *President of Chas. Woods Homes, Inc., Dothan, Ala. President Woods and Corp., (Highrise Aapartment), Tallahassee, Fla. Chairman of the Board, WTVY, Inc., (Television Station), Dothan, Ala. Owner of Rancho Ponce De Leon, (Registered Cattle and Farming), Westvile, Fla., and Dothan, Ala. Chairman of the Executive Committee, Harries Electronics, LTD., Hamilton, Bermuda. Director of M. M. Hubbard and Associates, Inc., (Electronics), Boston, Massachusetts. *Chairman of the Board, Busby, Finch and Woods, Inc., (Television and Radio representatives), Atlanta, Ga. *Major (Ret.) United States Air Force, *44 years old, married, nine children (one adopted). *Resides in Dothan, Alabama. *A past chairman of the Alabama Prison Board.

☆ ☆ ☆ SUPPORT AND VOTE FOR ☆ ☆ ☆

CHARLES WOODS
FOR GOVERNOR OF ALABAMA

Pd. Pol. Adv. by Charles Woods, Dothan, Ala.

JONES' FOOD MART

Formerly Yellow Front Store In Columbiana Main Street

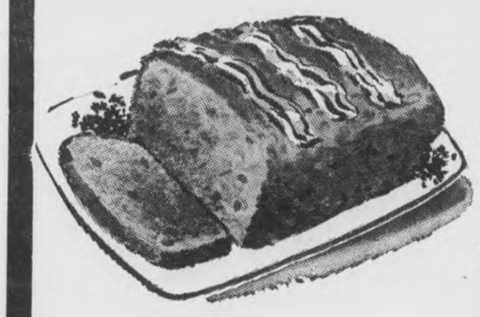

Ground Beef 3 LB. 99c

CENTER CUT **PORK CHOPS** LB. 79c
FRESH TENDER **BACK BONE** LB. 59c
CENTER CUT **SMOKED HAM** LB. 89c
BEEF LIVER LB. 39c

LOIN STEAK LB. 79c

Light Bulbs 4 For $1.00

BAMA **MAYONNAISE** quart jar 41c

COLONIAL **SALT** 26 oz. Box Only 10c
DIXIE CHEF **SPAGHETTI** 3 CANS 29c
ALLEN **LIMA BEANS** 2 CANS 25c
CIRCUS DRINK **ORANGE or GRAPE** 2 46 oz. CANS 89c
KELLEYS **SPAGHETTI & MEAT BALLS** 3 CANS FOR 83c

CAN **DRINKS** RC GRAPE ORANGE Mix or Match Them **5 for 49c**

POTATOES 10 LB. 29c
APPLES 4 LB. BAG 39c
Yellow Onions 3 LB. 19c
American Beauty Catsup 19c

Social and Personal Mention

MILDRED WHITE WALLACE, Society Editor

CHRISTMAS CARDS

Last Saturday, while holding down the office during the rainy, morning hours, we re-read all our Christmas cards which came to brighten the Yuletide festivities; and the day was also made brighter by a visit from some political potentials whose optimistic outlook on this rather "dreary day" furnished a refreshing experience — After the politicos left — we wished that the Christmas Spirit, evidenced in so many ways during December — and the candidatorial attitude of friendly and personal interest — now in evidence everywhere you turn, could, or would, remain long after the Yuletide log burned low and the last political pop gun has been fired — What a wonderful world it would be!

JIM BLACKERBY

Jim Blackerby, who has been stationed with Uncle Sam's boys abroad for the past two years, is expected home for keeps this week. Jim is scheduled to arrive in Columbiana Wednesday. His many friends here eagerly await the opportunity of welcoming him back to Main.

REVIVALS

Methodists and Baptist churches throughout Alabama are busily engaged in making preparations for Spring Revivals. Special programs are being prepared to interest all age groups. Visiting evangelists will be featured. The Methodists call for a "Venture in Faith" — The Baptist's theme is 'Spiritual Conquest — '66" an Evangelistic Crusade. Both are scheduled for early presentations.

DR. JAMES THOMAS

Dr. Lucille Griffith and Miss Jeanette Niven of Alabama College, were co-hostesses Monday evening when they entertained with a Buffet Dinner at the home of Mrs. C. E. Niven in honor of Dr. James Thomas, Director of the Social Science Department in Alabama College. All members of his staff were included in this courtesy. A delectable menu was served.

Dr. Thomas will teach Social Science next semester at the University of Alabama.

INVENTORY-TIME

It is Inventory-Time at the Columbiana Leader and the store will be closed all day Monday while pencil tips are busily engaged in the "profit and loss" department.

VERNER DAVIS

Verner Davis, a former instructor in Chelsea, is now working in the Superintendent of Education's office under the new Federal Program — Title 1, which has been in effect since January 1, 1966 and is designed to assist economically deprived children in the Elementary and Secondary Schools.

AN OLD FRIEND CALLS

George Scott, president of First Bank of Alabaster, and a cherished long-time friend of mine, and Roger Massey, made Saturday, a "red-letter-day" on my calendar of days by taking time out from their busy schedule on Main and paying us a personal call, at which time we talked over many items of mutual interest. George has sold his Lime Plant and will devote his entire time to his banking interests.

SHELBY BAPTIST EVANGELISTIC CONFERENCE

The Shelby Baptist Associational Evangelistic Conference, will be held on Feb. 14, at 7:15 p.m. in the Montevallo Baptist Church in Montevallo, Ala., the Rev. Jack Stanton, Associate Director in the Evangelsim Division of the Baptist Home Mission Board will be the guest speaker.

Members of the churches, leaders, pastors, directors and all officials are urged to be present by the Rev. Richard C. Crowe, Chairman of Evangelism and pastor of the Montevallo Baptist Church.

GRADUATION EXERCISES AT JACKSONVILLE STATE

Graduation exercises were held at Jacksonville State College Friday night, Jan. 21. Dr. Ralph Adams, president of Troy State College delivered the baccalaureate address, and degrees were conferred upon 129 candidates by President Houston Cole and Dean Theron E. Montgomery.

Among the graduates were Donald Gregory Gordon of Columbiana who received the Bachelor of Science degree with a major in business and minor in economics; and Frank Douglas Dean of Columbiana, Rt. 2, who received the Bachelor of Science degree with a major in biology and minor in physical education.

Gordon is the son of Mr. and Mrs. Harris M. Gordon and is a graduate of Shelby County High School. Dean is the son of Mrs. M. J. Dean and a graduate of Bessemer High School.

Mr. and Mrs. Harry Daugherty of Pawling, Ohio, spent a few days last week in Columbiana as the guest of Mr. and Mrs. Lawrence Elliott. The Daughertys were en route to Florida where they will spend the rest of the winter months.

Miss Gary Luttrell of Chapel Hill, N.C. is the guest of her mother, Mrs. J. L. Elliott and Mr. Elliott.

GOFF-CLAYTON WEDDING

Miss Cathy Elaine Goff and William Larry Clayton were married at 7:30 p.m. Friday at Concord Baptist Church by the Rev. Wayne Smith.

Parents of the couple are Mr. and Mrs. Norman D. Goff of Siluria and Mr. and Mrs. Lane Clayton, Jr., of Helena.

Miss Patsy Goff, sister of the bride, served as maid of honor. Other bridesmaids were Misses Donna Carden, Cherry Stark, and Mrs. Mary Hinds. They wore pink dresses of peau-de-soie and carried long stem red roses. Lou Goff, sister of the bride, served as flower girl.

The bride was given in marriage by her father. Her gown of white taffeta, embroidered with iridescent sequins and seed pearls, ended in a chapel train. Her veil of illusion fell from a crown of pearls and rhinestones. She carried orchids and stephanotis on a white Bible.

Wayne Booth served as best man. Ushers were Paul Cribbs, Ronnie Cribbs, and Paul Lee. Ricky Carden served as ringbearer.

The reception was held in the education center of the church.

JANUARY ANNIVERSARIES

January 27 marks a birthday for: John David Glenn., Kay Morris, Frankie Dupree and Ruth Pierson. Jan. 29 will be a special birthday celebration for: Billy Hughes Jr., Teddy Brasher, Fay Quick and Dot Hatchett. Jan. 30. you may say "Happy Birthday" to Dana Vansant, Lloyd Nicholson, Lula Lambert, Lester Young, Carlos W. Moorer and Bill Thompson, and Steve Kennedy. Jan. 31 you may wish "Many Happy Returns of the Day" to: Joel Berryhill, Ann Foster, James Nichols and Jason Head.

FEBRUARY DATES TO REMEMBER

Mr. and Mrs. Nelson Lathem will observe the passing of a wedding anniversary on Feb. 1; and Olice Ray, Hildred Nichols, William H. Lee and J. B. Turner Sr., will pass another birthday milestone. Feb. 2 marks a wedding anniversary for Mr. and Mrs. J. W. Edmondson and a birthday cake with candles for: H. D. Blankenship, Virginia Minor, Edward Barnes and David Pierce.

The Flower for February is—Violet; and the Birthstone is an Amethyst.

Friends will say "Happy Birthday" to "Miss Sue" Roberts Thursday, as she passes her 91st milestone.

Mr. and Mrs. W. H. Lee were called to Prattville Tuesday to attend the funeral of her aunt, Mrs. J. W. Barber.

Mr. and Mrs. Greg Gordon of Ft. Payne were week end guest of his parents, Mr. and Mrs. H. M. Gordon.

CAPTAIN WILLIAM RILEY

We were interested this week, in reading a feature article published in the Peace Garden Trident, at Grand Forks Air Force Base in which Captain William E. Riley, son of Mrs. Edith Riley of Columbiana, was featured.

This edition's article bore the title — "Know Your Doctor" — and as Capt. Riley is chief of professional services and surgery at the base hospital — he was chosen.

We quote from this article as follows: "In June 1955, Captain Riley entered Howard College, Birmingham, Ala., where he earned his bachelor of arts degree in three years. Upon graduation he enrolled in the University of Alabama Medical College, Birmingham, Ala. During his senior year, Captain Riley was chosen for membership in Alpha Omega Alpha, a national medical honor society.

"In 1962, Captain Riley received his MD degree, and served a rotating internship for one year at the Lloyd Nolan Hospital, Fairfield, Alabama. From June 1963 until his entry into the Air Force in July 1964, Dr. Riley served a general surgical resident at Lloyd Nolan Hospital.

"The doctor and his wife, the former Peggy Stokes, Birmingham, Ala., arrived at Grand Forks AFB in July 1964. Dr. Riley is quite active in his spare time. He is a member of Phi Beta Pi, professional fraternity and is an avid sports enthusiast.

"The Rileys have two children David 5 and Elizabeth Ann, 2."

(We feel sure the above information will be of wide spread interest to Dr. Riley's many friends in his native county.)

REV. GORDON HONORED

The Rev. Earl Gordon, pastor of the Columbiana Methodist Church has been notified that he will be listed in "Who's Who In The Methodist Church" in a forthcoming volume, the first that has been issued since 1952. It is being published by the Abingdon Press, and will contain biographical sketches of church officials, ministers and laymen.

Mr. Gordon has made many friends since coming to Columbiana. He will be guest speaker in the Baptist Church at the Union Service next Sunday evening at seven o'clock.

Regret to learn that Mrs. L. F. Vershot is a surgery patient in University Hospital in Birmingham.

Mr. and Mrs. W. D. Johns and Mr. and Mrs. C. L. Johns of Montgomery were Sunday guest of Mr. and Mrs. C. R. Tinney. During the afternoon they visited their boyhood friend, Howard Hill, the internationally known archer, who is the guest of his sister, Miss Mamie Hill in Wilsonville.

Regret to learn that Mrs. J. I Harrison is a surgery patient in Shelby Memorial.

The Rev. and Mrs. Don Linville (Margaret Moore) of New Orleans, La., were week end guest of her parents, Mr. and Mrs. G. C. Moore Jr.

HIGH SCHOOL SPIRIT CONTEST

Several Shelby County schools have been entered in Birmingham Radio Station WSGN's "High School Spirit Contest." The contest is held each year by WSGN to find out which school in Alabama has the most spirit.

The school with the most spirit, which is judged by points, wins a 21 inch television for their principal and a dance with a big name recording star.

Shelby County High is presently ranked in 4th place. Vincent High is close behind in 5th place.

Montevallo High is ranked in 12th place. Shelby County High was ranked in first place from January 11 thru January 14th.

If you would like to help your favorite school, contact any student at any of these schools for details. Then listen to Birmingham's WSGN 610 Radio for the tabulations. Your school could easily win this contest from the "Good Guys" of WSGN.

Pork production was an estimated 204 million pounds for Alabama in 1965 — down nine per cent from 1964.

Good Morning

By Milton Bird

"He's as big as a bantam rooster," I said, stopping the car. Outside the wind, cold as a well-digger's hand, puffed up the dirt road, making little swirls of dust as it went.

"He's bigger'n that," Lige Stagner said. Lige was sitting on his hands to keep 'em warm, and he slipped one out and pointed up the road. "There's more around somewhere," he whispered.

The road ran behind Manning Stinson's garden, and on past Mrs. Olive Moore's house, meeting up with the Kingdom road at the foot of the Anna Farmby Hill.

"There they are," Lige whispered. "They're under that little sweetgum bush." There was rapture in his eyes, and hope that overflowed and leaked out. Maybe he was remembering a little hill back of Bruton Pitt's old barn, with a cold wind puffing, and the birds high-tailing it through a thicket an ant couldn't squeeze through. Or an open field, back of John Pope's house, with Pete trailing into the wind, a wind that grabbed hold of the fingers and numbed 'em and left 'em hurting like a rotten tooth.

"We could get at least five," I said.

They had run together, in a little huddle, with their sleek heads sticking out above the leaves. The old bob hadn't moved. He just stood there in the middle of the road, as straight as a poker, and as still as a pine stump except for the feathers on his neck the wind pushed at.

"Yep, we could get at least five," Lige said. And there was ecstasy in his voice. A pure, beautiful ecstasy that lent a touch of music to his words. Like, maybe, between the voice and the ear, they had got lost in an organ and had come out mixed up with the melody.

Listening to Lige, I kept looking at the road. It was less than forty feet to Mr. Stinson's back door, and not more than two hundred to Mrs. Moore's front door, and, except for the wind pushing the little swirls along, the place was so quiet we could hear the birds chirping under the sweetgum bush.

"We better not do it," I said

The old bob was still there, watching us out of a wide, unblinking eye. I drove on, coming within four feet of him, but he didn't move. I hit the horn and the covey pitched into a little thicket twenty feet away. The old bob squatted, flexed his wings, and flew into a pine sapling. He was watching us, out of his sharp eye, as we went up the Anna Farmby hill.

Afterward, in a pine thicket three miles below Shelby, Pete pointed a covey on a little hill. A hill the cold wind whistled down. A bitter, biting wind that stung our fingers, and caused the birds to flush before we got there.

Lige pushed his safety on and crammed his hands in his pockets. He was watching the birds, high-tailing it over a swamp. "Some days," he said, "you can't make a quarter."

I whistled for Pete and we started toward the car. "Maybe," I said, "if we had shot just once and then started piddling with a tire . . ."

The wind whistled over the hill and got inside our clothes. Lige laughed, a little cackling laugh the wind caught and carried out of hearing.

ALABAMA CATTLEMEN ARE LOSING MONEY

Alabama calves continue to leave the state in alarming numbers for growth and finishing.

Dr. J. W. Gossett, chairman, Extension Animal Science Division, says 64 per cent of the half-million calves produced in Alabama are shipped out of the state weighing 500 pounds or less. The majority of these calves go to the Southwest and West where they are grown to heavier weights.

"There's no reason for Alabama beef producers to share dollar returns with their western friends that can be pocketed by growing calves to heavier weights here," says Dr. Gossett.

"Alabama cattlemen can grow and develop calves to 600 or 800 pounds — the proper feed lot entry weight," he adds, "by producing grass, forage and grain commonly fed cattle during the development stage."

IN SERVICE

James E. Holcomb

Parris Island, S.C. (FHTNC) Jan. 17 — Marine Private First Class James E. Holcomb, son of Mrs. Alice A. Holcomb of Route 2, Montevallo, Ala., was meritoriously promoted to his present rank upon graduation from recruit training at the Marine Corps Recruit Depot, Parris Island, S.C.

His promotion recognized his outstanding performance of duties during recruit training.

He has been sent to Camp Lejeune, N. C. for infantry combat training and basic training in his military occupational specialty.

Alabama leads the nation in number of National Guard armories with 138.

BY: EVELYN EVANS

Statistics tell us that for every 1000 adult U.S. women, there are 966 men, an unhandy situation when choosing up sides for a large game of touch football.

Despite this imbalance, however, 70 per cent of all U.S. women marry before they're 24. From then on the odds lengthen until at 30 it's only a 50-50 chance a female will ever marry and at 40 the chances are only one in five. At 50, the chances of middle-aisling it are 1 in 16, but who can get overly concerned then?

The ladies also lead in patronizing the Falcon Book Store . . . 340 Main Street, Montevallo . . . for the best in books and school supplies. But the men follow their lead knowing that women shop intelligently.

If you can't come in, call: 665-2311

Arrange to see your doctor two weeks before your hunting trip.

A SERVICE OF YOUR HEART ASSOCIATION

DIXIE NATIONAL
LIVESTOCK SHOW
MISSISSIPPI COLISEUM
JACKSON, MISSISSIPPI

FEBRUARY 10 THRU 18

Come . . See . . . Nation's Finest Display of BEEF CATTLE and Quarter Horses. Admission FREE. Judging Daily in Coliseum beginning at 8:00 A.M. Cattle Barns open for visitors at all times.

ALSO

Tommy Steiner's WORLD CHAMPION RODEO
Starring
Fess Parker
TV's "Daniel Boone"

RODEO TIMES:
Feb. 11 thru 16—7:30 P.M. Nightly Except Sunday, Feb. 13 at 2:00 P.M. Matinee.

RODEO PRICES:
Box Seats and Loges . . $3.00
Reserve Seats $2.00
General Admission $1.50

MAIL ORDERS FILLED PROMPTLY
Send to Mississippi Coliseum P. O. Box 892 — Jackson, Miss. For Additional Ticket Information Phone 354-3558 JACKSON

Bring Your Car To Us

We have secured the services of an expert body man, and can give you satisfaction on all body work.

Shelby County Chrysler, Plymouth

CALERA, ALABAMA — PHONE 668-2521

EVA JUNE

Shucks man, it ain't nutin'. Just so you stock up on first aid supplies, vitamins, not to mention our several nerve tonics.

Columbiana Drug Co.
Phone 694-2811

A GOOD WORD FOR YOUR PHARMACIST...

FRIENDLY

Your druggist is proud to be a member of this community . . . to be a neighbor to you and your family! Drop in today and get acquainted!

Davis Drug Co.
Columbiana, Alabama Phone 649-7103

Who Pays Poll Tax?

The following information applies to the poll tax paying period from October 1, 1965, to Feb. 1, 1966, and to payments made under the Federal Voting Rights Act of 1965 after Feb. 1 by persons who register after January 1, 1966.

In Which Group Are You?

Group 1: Persons born on or before Oct. 1, 1919 — You are automatically exempt from all poll taxes and need only register.

Group 2: Persons born Oct. 2, 1919, through Oct. 1, 1920 — If you paid a poll tax of $1.50 anywhere in Alabama between Oct. 1, 1964, and Feb. 1, 1965, you have completed payments and are exempt in the future. If you did not make this payment, you must pay $1.50 in the 1965-66 payment period to vote starting Feb. 1, 1966. You will be exempt in the future. (Except persons coming to Alabama Oct. 2, 1964, or after who owe nothing.)

Group 3: Persons born Oct. 2, 1920 through Oct. 1, 1943 — You must have paid somewhere in Alabama $1.50 for the 1965 poll tax year and must pay $1.50 for the 1966 poll tax year (paid by Feb. 1, 1966) or must pay $3.00 to the Tax Collector by Feb. 1, 1966, in order to vote any time prior to Feb. 1, 1967. You must inform the Probate office if any of the above was paid in another county. (Except persons coming to Alabama Oct. 2, 1964, to Oct. 1, 1965, who owe $1.50 and those coming on or after Oct. 2, 1965, who owe nothing.)

Group 5: Persons born Oct. 2, 1943, through Oct. 1, 1944 — You owe only one year of tax and must have paid $1.50 by Feb. 1, 1966, in order to vote any time prior to Feb. 1, 1967. (Except at any election held prior to Feb. 1, 1966, and except coming to Alabama on or after Oct. 2, 1965, who owe nothing.)

Group 5: Persons born on or after Oct. 2, 1944 — You do not owe a poll tax payment until Oct. 1, 1966, to Feb. 1, 1967. You may vote at any time after you register. It is unlawful to register sooner than the day before your 21st birthday.

Group 6: Veterans of wartime service — Includes Korean War for period to Jan. 15, 1955. You are exempt from all poll taxes if you present proof of service to Probate Judge's office and obtain a "Poll Tax Exemption Certificate." You need do this only once as long as you live in the same county. Present your certificate of registration when seeking exemption you need not take either to the polling place to vote. (Annual exemption slips may be obtained by members of the National Guard. Contact Probate Office for information.)

Note To All Poll Tax Payers

It is your responsibiilty to know whether you owe $1.50 or $3.00 poll tax. The Tax Collector has no records to show him what you owe. The Probate Judge makes the decision as to whether you have paid the correct amount or not. Poll tax payments may be made only between Oct. 1, each year, except by perosns who register after Jan. 1. Once you register, then after the next Feb. 1, your poll tax status is frozen for a full year after each Feb. 1. If you registered prior to Feb. 1, 1965, and are now in arrears one year on poll tax payment. You can pay it between Oct. 1, 1965, and Feb. 1, 1966, but the payment does not entitle you to vote until the poll tax year starting Feb. 1, 1966.

The Tax Collector cannot transfer any voting place. This can be done only by reporting change of address to the board of registrars.

The Probate Judge cannot transfer any voting place. This can be done only by the Board of Registrars.

Pay your poll tax before Feb. 1, 1966 or you will not be able to vote in this years primary or general elections.

You must also register if you have not done so. There are no tests. Just simple registration.

Dean Upson, Chairman
Board of Registrars

NEEDY BLIND RECEIVE $70 MONTHLY

Nearly three-fourths of Alabama's needy blind now receive monthly payments of as much as $70, Governor George C Wallace announced.

He cited 1963 state legislation which fixed $70 as the maximum (unexempt income plus payment) for this category unless there were certain special needs. The law also made other improvements in the program. Prior to the legislation, payments were below $50 on a monthly average.

A breakdown of the more than 1,900 payments each month showed only a little over 12 per cent below $40, representing persons in nursing homes for whom the money payment covered only clothing and incidentals, and those either with unearned income or other resources that must be considered in determining need.

Up to $85 of a blind person's earned income is disregarded in figuring his need, as well as half of any additional earned income. However, such benefits as social security, retirement or pensions, and income from securities are deducted from the amount budgeted to determine the amount of the payment.

More than 11 per cent of the blind received from $55-$69. When added to the 71.5 per cent receiving as much as $70, relatively few received the lesser amounts. Nearly 85 per cent of the blind received more than the average for all blind in early 1963.

Tourist Appreciation Week In Alabama

Travel, Alabama's third largest industry, will be in the spotlight throughout the state Feb. 28-March 5 with the observance of "Tourist Appreciation Week."

Sixteen influential organizations have joined with the state Bureau of Publicity and Information in an effort to demonstrate the huge influence travel and tourism have on the state's economy.

"All of us are justly proud of our record industrial growth in recent years, and we should be equally aware of the great progress that the state has made in the field of travel," said Governor George C. Wallace.

The governor said that travel promotion "offers unlimited possibilities for economic development that benefits every citizen and every area of Alabama."

Joining the Bureau as co-sponsors of Tourist Appreciation Week are: Alabama Broadcasters Association; Alabama Chamber of Commerce; Alabama Hotel Association; Alabama Motel Association; Alabama Mountain-Lakes Association; Alabama Petroleum Council.

Alabama Press Association; Alabama Restaurant Association; Alabama Travel Council; Alabama Trucking Association; Birmingham Chamber of Commerce, Huntsville Chamber of Commerce; Mobile Area Chamber of Commerce; Greater Mobile Tourist & Convention Commission; Montgomery Chamber of Commerce and the Outdoor Advertising Association of Alabama.

The week's activities will be kicked off in Montgomery, where Gov. Wallace will announce the state's 1966 national travel advertising campaign and present the "Tourist Appreciation Family" of the week.

The family, to be selected from out-of-state travelers in the state that day, will receive free lodging, automobile service, a tour of the capital city, and other red carpet treatment as they symbolize the more than 24 million visitors who come to Alabama from other states each year.

Similar meetings will be held in Huntsville, Birmingham and Mobile, with the state's advertising plans shown and the economic impact of travel discussed.

Civic clubs throughout the state will be offered travel emphasis programs during Tourist Appreciation Week. A speech, "The Valuable Visitor," is available through the Bureau and will be widely distributed.

"Travelers spent $360 million in Alabama in 1965, with out-of-state visitors contributing $222 million of this. If each of the 24 million visitors had spent an average of one extra day, it would have meant some $125 million more to our economy," said Ed Ewing, Bureau director.

The goal of Tourist Appreciation Week is to demonstrate that travel affects everyone, regardless of the business he is in. Almost one-third of the total state tax revenue ocmes form the travel service industry, and businesses not directly connected with that industry gained an etsimated $103 million from it in 1965.

"The co-sponsors of Tourist Appreciation Week will show that a concentrated effort by every citizen to promote travel in Alabama can increase the income of our state, our cities and individual citizens," Ewing said.

Family

(Continued from Page One)

church. They assist in all cleanup projects at the church, and the two older boys sing in the choir. Hershel is social chairman in the Presbyterian Youth Fellowship. He has been vice president and secretary-treasurer of that group. Grady is vice president of the Fellowship.

The entire family contributed much time and effort to the building and improvement project at the church.

In softball play sponsored by the church, Hershel was a pitcher and rover. Grady played left field and pitcher. Mr. Buckner played when needed

Both Mr. and Mrs. Buckner are members of the Parent-Teacher Association. Mrs. Buckner is past president and recording secretary of the Thompson Alumni Association, and now is vice president for fund-raising. She was chairman of a recent drive which raised funds for the purchase of additional library books to bring the total number of volumes to the required number to qualify Thompson Elementary School for accredition.

Mrs. Buckner is immediate past president of the Ebenezer Home Demonstration Club, which nominated the family in this "Families the Alabama Kind" search being sponsored by the Auburn Extension Service and the Birmingham News.

Mrs. Buckner is family life leader in the club.

She is vice president of the Shelby County Council of Home Demonstration Clubs. She was named alternate district winner in the Alabama Poultry Association's poultry recipe cookoff at Phil Campbell recently.

Mr. Buckner is a member of the Central Civitan Club at Alabaster. He has worked with the Civitan county-wide "Operation Radio," which has raised funds for mentally retarded children at Partlow School. He is publicity chairman and secretary of the Central Civitan, and has received awards of merit from Civitan Interantional.

He is active in Masonic work, serving as instructor to candidates for induction recently. His hobbies are hunting, photography and wood-working.

The Buckner family has done an outstanding job of resources management. They built their modern home themselves with very little outside help. They recently added a carport, enclosed the back porch which they plan to convert into a den.

A family garden helps keep the freezer full—a must for a busy and happy family such as the Buckners.

SUNDAY DINNER

January 30, 1966

All entrees include one meat, two vegetables, potato salad or cole law, rolls, corn muffins, and butter
Tea or Coffee — Dessert, Banana Pudding

ENTREES
BAKED CHICKEN AND DRESSING
COUNTRY FRIED STEAK AND GRAVY
RED SNAPPER OR CATFISH WITH HUSHPUPPIES AND TARTAR SAUCE

VEGETABLES
Creamed Potatoes — English Peas
Cut Green Beans — Creamed Corn

SPECIAL
HOMEMADE BEEF STEW

NOTICE
We are now serving daily 3 sizes of Hamburgers
Junior Burgers 19c — Regular Hamburger 29c
Super Burger with French Fries 48c
Open Daily 6:00 a.m. - 9:00 p.m.
Sunday 8:00 a.m. - 9:00 p.m.

$1.00 Including Tax
CHILD'S PLATE $.75

Dairy Bar Drive In
Columbiana, Alabama
"Where Your Friends Meet and The Hungry Eat"

Hearts and Hunting

Dress sensibly. Consider the climate—both day and night.

A SERVICE OF YOUR HEART ASSOCIATION

STUDENTS AND PARENTS

We can help you with your next vacation —It's sooner than you think!
A.E.A. VACATION begins Friday, March 11 to Monday March 21. We have many cruises to Nassau from schools over the state. We can enroll your son or daughter in a congenial, chaperoned group by bus or air to Miami and ship to Nassau. Adult groups too! Train trips to New York, Washington and Mexico. TEACHERS — Call for special group rates. Air tour to DISNEYLAND, kids of all ages.

Robertson Travel Post, Inc.
2412 Canterbury Road
Mountain Brook, Alabama
Telephone: 879-0461

B.B.BARGAIN BY BOBBY BOWDON

Now The Biggest Discounts On Quality Furniture You Have Ever Seen!!!

1966 14 cu. ft. Frigidaire 2 door auto. def. Ref., Only
$189.95 w/t

1966 Deluxe Electric Ranges This Week Only
$87.99 w/t

Double Bed Innerspring Mattress or Box Springs Discounted to Only
$19.95

5 pc. Danish Living Room Suites, Only
$69.95
This week! Includes Sofa bed, matching chair, 2 step tables and a cocktail table.

Vinelle Swivel Chairs cut to a Low, Low
$18.95

5 pc. Dinette Suites discounted to only
$29.95
Includes Table with Formica Top and 4 Chairs. Compare anywhere at $50.00

Italian Prov. Living Room Suites, Only
$167.99
Compare anywhere at $290
For the Best Buys on Quality Furniture and Appliances it's Bowdon's Economy, Calera

BOWDON'S
QUALITY FURNITURE
CALERA

Something For The Whole Family

SUBSCRIBE TO
The Shelby County Reporter
Let Us Serve You

Just Clip This Coupon And Mail Or Bring With Check To
Shelby County Reporter
COLUMBIANA, ALABAMA
County 3.12, Out of County in State 3.64, Out of State 4.16

NAME .....
ADDRESS .....
FOR - - - - SUBSCRIPTION
NEW ( ) RENEWAL ( )

NOTICE
The Columbiana Leader
Will Be
CLOSED
All Day
MONDAY, JANUARY 31,1966
For Inventory
We Will Appreciate Your Understanding
For This Inconvenience

NOTICE OF
FORECLOSURE SALE

State of Alabama, Shelby County ss.

Default having been made in the payment of the indebtedness secured by that certain mortgage executed by Sylacauga Limestone Company, Inc., an Alabama corporation, on to-wit: January 9th, 1963, to Charles O. Bailey, and recorded in Volume 287, Page 504, in the Probate Office of Shelby County, Alabama, and said mortgagee, Charles O. Bailey, by reason of such default, having declared all of the indebtedness secured by said mortgage due and payable, and such default continuing, notice is hereby given that acting under the power of sale contained in said mortgage, Charles O. Bailey, mortgagee, will sell at public outcry, for cash, to the highest bidder, in front of the Court House door, in Columbiana, Shelby County, Alabama, during the legal hours of sale on the 28th day of February, 1966, the following described real estate situated in Shelby County, Alabama, to-wit:

SW¼ of SW¼ of Section 8; W½ of NW¼ of Section 17; NE¼ of Section 18;

SW¼ of NW¼ and NE¼ of NW¼ and E½ of SE¼ of NW¼ all in Section 18, less Plantation Pipeline Company Easement;

All in Township 19 South, Range 2 East, Shelby County, Alabama.

together with the hereditaments and appurtenances thereto belonging, and all fixtures now or hereafter attached to or used in connection with the premises herein described.

Said sale will be made for the purpose of paying the indebtedness secured by the above described mortgage, and the proceeds thereof will be applied as provided by the terms of said mortgage.

Charles O. Bailey,
Mortgagee
By: Charles M. Nice, Jr.
Attorney for Mortgagee

Charles M. Nice, Jr.
Attorney for Mortgagee
408 Frank Nelson Building
Birmingham, Alabama

1/27/66 2/3,10/1966

LEGAL NOTICE

Administrator's
Settlement Notice

The State of Alabama, Shelby County

Probate Court, January Term, 1966

This day came Rosa M. Collins, Administratrix of the Estate of William Collins, deceased, and files her accounts, vouchers, evidence and statement for a final settlement of his said Administration.

It is ordered that the 22nd day of February, 1966, be, and the same hereby is, appointed as the day on which to make such settlement, at which time all persons interested can appear and contest the said settlement if they think proper.

Witness my hand this 20 day of January, 1966.

s/ Conrad M. Fowler
Judge of Probate

1/27/66 2/3,10/1966

LEGAL NOTICE

Estate of George H. Kendrick, Deceased.

PROBATE COURT

Letters Testamentary of said deceased having been granted to the undersigned on the 22 day of January, 1966 by the Hon. Conrad M. Fowler, Judge of the Probate Court of Shelby County, notice is hereby given that all persons having claims against said estate are hereby required to present the same within time allowed by law or the same will be barred.

Emma Harper Kendrick
Executrix of the Last Will and Testament of George H. Kendrick, deceased

1/27/66 2/3,10/1966

LEGAL NOTICE

Estate of R. L. Holcombe, Deceased.

PROBATE COURT

Letters Testamentary of said deceased having been granted to the undersigned on the 15th day of January, 1966 by the Hon. Conrad M. Fowler, Judge of the Probate Court of Shelby County, notice is hereby given that all persons having claims against said estate are hereby required to present the same within time allowed by law or the same will be barred.

George W. Holcombe
as Executor of the Last Will and Testament of R. L. Holcombe, deceased

1/20,27/66 2/3/1966

LEGAL NOTICE

Jean Payton Culver, Complainant VS. Billy O. Culver, Respondest

In The Law and Equity Court of Shelby County, Alabama

Case No. ——

ORDER OF PUBLICATION

It being made to appear in the above cause from the affidavit of Jean Payton Culver that the residence of the Respondent, Billy O. Culver, is unknown and cannot be ascertained after reasonable effort, and that in the belief of affiant, said Respondent is over the age of twenty-one years.

It is therefore on request of the Complaint ordered that the said Respondent, Billy O. Culver, answer or plead to the Bill of Complaint in said above cause before February 21, 1966, or, in default thereof, for thirty days thereafter, a Decree Pro Confesso may be rendered against said Respondent.

It is further ordered that publication of this order be now made in the Shelby County Reporter, a newspaper published in Shelby County, Alabama, once a week for four consecutive weeks, and that a copy of said order be posted up at the door of the Courthouse of this County, as provided by law.

Done and ordered this 17th day of January, 1966.

s/ L. G. Fulton, Register

1/20,27/66 2/3,10/1966

LEGAL NOTICE

Notice of Publication
To Probate Will

The State of Alabama, Shelby County

Probate Court, January, 1966

To Kelley B. Harless, P. O. Box 32, Homeland, California

You will hereby take notice, taht on this day came Burl Harless and produced to the Court a paper writing, purporting to be the last will and testament of George R. Harless, deceased, and moves the court to admit the said will to Probate and Record.

You are notified to be and appear before me, at my office in the Court House of said County at Columbiana, Alabama on the 12th day of February, 1966, when the motion will be considered, and show, if anything you have to allege, why said paper writing should not be admitted to Probate and record, as the true last will and testament of said decedent George R. Harless.

Conrad M. Fowler
Judge of Probate,
Shelby County, Ala.

1/13,20,27/1966

LEGAL NOTICE

Estate of Hugh M. Sims, Sr., Deceased.

PROBATE COURT

Letters Testamentary of said deceased having been granted to the undersigned on the 7th day of January, 1966 by the Hon. Conrad M. Fowler, Judge of the Probate Court of Shelby County, notice is hereby given that all persons having claims against said estate are hereby required to present the same within time allowed by law or the same will be barred.

Lillie Mae Sims
as Executrix of the Last Will and Testament of Hugh M. Sims, Sr., deceased

1/13,20,27/1966

LEGAL NOTICE

State of Alabama, Shelby County

This is to certify that I will not be responsible for any debts incurred by anyone other than myself.

Jim A. Dismukes
Shelby, Alabama

1/20,27/66 2/3/1966

NOTICE OF
FORECLOSURE SALE

Default having been made in the payment of the indebtedness secured by that certain mortgage executed by: Sylacauga Limestone Company, Incorporated, a corporation, mortgagor, on to-wit: January 9th, 1963, to Charles O. Bailey and Patricia M. Bailey, mortgagees, and recorded in Volume 297, Page 802, in the Probate Office of Shelby County, Alabama, and the said Patricia M. Bailey having transferred and assigned all of her right, title and interest in and to said mortgage to Charles O. Bailey, on to-wit: November 17th, 1965, said transfer and assignment being recorded in Volume 240, Page 101, in the Probate Office of Shelby County, Alabama, and Charles O. Bailey, said mortgagee and transferee, by reason of such default, having declared all of the indebtedness secured by said mortgage due and payable, and such default continuing, notice is hereby given that acting under the power of sale contained in said mortgage, Charles O. Bailey, as mortgagee and transferee, will sell at public outcry, for cash, to the highest bidder, in front of the Court House door, in Columbiana, Shelby County, Alabama, during the legal hours of sale on February 28th, 1966, the following described real estate situated in Shelby County, Alabama, to-wit:

West ½ of SE¼ of NW¼ of Section 18, Township 19 South, Range 2 East, less an undivided one-half interest in and to the minerals in the said West ½ of SE¼ of NW¼ of Section 18, containing 20 acres, more or less, together with the hereditaments and appurtenances thereto belonging, and all fixtures now or hereafter attached to or used in connection with the premises herein described.

Said sale will be made for the purpose of paying the indebtedness secured by the above described mortgage, and the proceeds thereof will be applied as provided by the terms of said mortgage.

Charles O. Bailey, as
Mortgagee and Transferee
By: Charles M. Nice, Jr.
Attorney for Mortgagee
and Transferee

Charles M. Nice, Jr.
Attorney for Mortgagee and Transferee
408 Frank Nelson Building
Birmingham, Alabama

1/27/66 2/3,10/1966

LEGAL NOTICE

Estate of James T. Jones, Deceased.

PROBATE COURT

Letters Testamentary of said deceased having been granted to the undersigned on the 22nd day of January, 1966 by the Hon. Conrad M. Fowler, Judge of the Probate Court of Shelby County, notice is hereby given that all persons having claims against said estate are hereby required to present the same within time allowed by law or the same will be barred.

Geraldine F. Jones
As Executrix of the Estate of James T. Jones, dec.

1/27/66 2/3,10/1966

Crop production has increased 70 per cent an acre and output per breeding animal is 90 per cent greater than in 1925.

When cooking food such as a cereal in a large quantity of water, start with water from the hot water faucet or teakettle.

Let under-ripe fruits and vegetables ripen at room temperature before putting them in the refrigerator.

LEGAL NOTICE

Shelby County, State of Alabama

Notice is hereby given by the Shelby County Board of Registrars that meetings for registration, permitted under Sec. 26, Title 17, Code of Alabama, 1940, as amended, will be held on the dates and at the places and times as given below:

Date	Place	Hours
Feb. 8	Montevallo	9-12
Feb. 9	Alabaster	9-12
Feb. 28	Columbiana	9-12
March 1	Vincent	9-12
March 2	Columbiana	9-12
March 8	Columbiana	9-12
March 9	Columbiana	9-12
March 14	Columbiana	9-12
March 15	Columbiana	9-12
March 16	Columbiana	9-12
March 22	Columbiana	9-12
March 23	Columbiana	9-12
March 28	Columbiana	9-12
March 29	Columbiana	9-12
March 30	Columbiana	9-12
April 5	Columbiana	9-12
April 6	Columbiana	9-12

Notice is given by: Dean R. Upson, Chairman
George Howell, Member
C. E. Sumners, Member
Shelby County Board of Registrars

1120,27/66 2/3/1966

LEGAL NOTICE

In the Matter of the Petition of Willie James Montgomery, a minor, to be relieved from the disabilities of Non-Age

In the Law and Equity Court of Shelby County, Alabama
Equity Case No. 771

PUBLICATION NOTICE

Notice is hereby given by publication once a week for three successive weeks in the Shelby County Reporter, a newspaper published in Shelby County, Alabama, that on the 10th day of January, 1966, Willie James Montgomery, a minor over the age of eighteen years, and Juanita Gaiters, his guardian, filed in the Law and Equity Court of Shelby County, Alabama, in Equity, their joint petition praying for the removal of the disabilities of non-age of said Willie James Montgomery, and that said petition will come on to be heard by the Court on the 8th day of February, 1966, at which time you may appear and contest the granting of said petition if you see proper.

This 10th day of January, 1966

s/ L. G. Fulton
Register, Law and Equity
Court of Shelby County,
Alabama

1/13,20,27/1966

LEGAL NOTICE

Estate of Mary Cost, Deceased.

PROBATE COURT

Letters Testamentary of said deceased having been granted to the undersigned on the 20 day of January, 1966 by the Hon. Conrad M. Fowler, Judge of the Probate Court of Shelby County, notice is hereby given that all persons having claims against said estate are hereby required to present the same within time allowed by law or the same will be barred.

Lavada Harper
Executrix of the Last Will and Testament of Mary Cost, deceased

1/27/66 2/3,10/1966

Alabama growers can up the state's farm income more than $500,000 annually by producing one-half million more bushels of cucumbers.

A recent U.S. survey showed that one half of the privately owned agricultural alnd, or about 640 million acres, is suitable for cultivation.

"Ivy Green" at Tuscumbia is the birthplace of Helen Keller, the remarkable deaf mute whose courageous achievements are internationally famous.

It takes a six-inch layer of moist snow or a 30-inch layer of dry snow to equal the water in a one-inch rainfall, according to World Book Encyclopedia.

CALERA

COLLECT 668-2321
CALL 668-7941

world news in focus

The Christian Science Monitor
One Norway St., Boston, Mass. 02115

Please enter my subscription to the Monitor for the period checked below. I enclose $_____ (U.S. Funds)

☐ 1 YEAR $24 ☐ 6 months $12
☐ 3 months $6

Name_____
Street_____
City_____
State_____ ZIP Code_____

PM-2

Report from Washington

BY

Fifth District Congressman

ARMISTEAD SELDEN

An important issue which may or may not come before the Congress and the American people this year is the matter of proposed changes in the system used to elect the President of the United States.

When we go to the polls to vote for a president, we are not actually voting for an individual. Instead, we are voting for members of an Electoral College who are morally, and in most states legally, bound to vote for a specific candidate. The federal Constitution, however, does not bind electors in this manner.

Winner Takes All

The Electoral College system applies the "winner-take-all" rule to each state, so that if a presidential candidate gets one more than half of a state's popular vote, he gets all of the state's electoral votes. Thus, the votes of those who cast ballots for the other candidate are for naught.

The Founding Fathers of our nation did not want the people to pick the president directly. Instead, they wanted the voters to pick an electoral college composed of the wise and good to choose a president. This system actually worked only a few times in the manner our Founding Fathers intended for it to work and then political parties emerged.

Many Proposals

Proposed changes in the Electoral College have been advocated for many years. Scores of bills embodying dozens of proposals have been introduced in the Congress, but not much progress in this direction has been made.

At the beginning of the 89th Congress last year and again on Thursday last week, presidential messages were dispatched from the White House to Congress recommending several changes in the system. However, the President did not recommend any change in the winner-take-all system as set forth in the Constitution. Specifically, he recommended a constitutional amendment which would do three things:

1. It would require members of the Electoral College to vote for the nominee of the party receiving the majority vote of the people of their respective states, and for no one else. At present, this is not mandatory.

2. It would allow the entire Congress to select the President if no candidate received an electoral majority. This duty at present falls on the members of the House of Representatives alone.

3. It would provide that the Vice-President-elect become President automatically if the President-elect should die between election day and the counting of electoral votes. At present there is no such guaranty.

Hearings Scheduled

The chairman of the Senate Constitutional Amendments Subcommittee has announced that hearings will begin on February 7th on pending legislation dealing with the Electoral College. Therefore, this matter probably will not reach the floor of either the House or the Senate for several months, if at all during the present session. At the same time, this is a subject that unquestionably deserves careful study as well as consideration by the Congress.

BY ANY STRETCH OF A DOLLAR YOUR BEST USED CAR BUY IS UNDER OUR OK SIGN!

Come In, Browse Around Ask Us Questions, Kick The Tires; For We Have A Good Selection Of Late Model Used Cars - Some With New Car Warranty - Others With Our O.K. Warranty

SAMPLE THESE

1965 CHEVROLET
Impala Super Sport, 4 Speed, Radio, New w/w Tires, Low Mileage, Extra Clean

1963 CHEVROLET
2 Door Biscayne, Radio, Heater, w/w Tires, Extra Clean

1963 CHEVROLET
2 Door Bel Air, 6 Cylinder, Standard Shift, Radio, Heater, Clean

1963 CHEVROLET
2 Door Biscayne, 8 Cylinder, Air Conditioned, Radio, Standard Shift

1959 CHEVROLET
4 Door Impala, Powerglide, Radio, Heater, Power Steering, Reconditioned

1959 CHEVROLET
4 Door, 6 Passenger Station Wagon, Clean, Good Condition

1963 TEMPEST
Lemans, 4 Cylinder, Standard Shift, Radio w/w Tires, Clean, A good economy automobile

TRUCKS

1963 FORD
½ Ton Pickup, 6 Cylinder, Clean

GET MORE FOR YOUR MONEY AT

McDOW CHEVROLET CHEVROLET
Columbiana, Ala 694-2061

STERRETT NEWS

By Mrs. Pearl Hartsfield

Mr. and Mrs. Garlin Gill spent the week end in Pensacola, Florida visiting Mr. and Mrs. J. M. Stokes.

Rev. and Mrs. Melvin Cox were the Sunday dinner guest of Mr. and Mrs. Henry Brasher on Double Oak Mountain.

Mrs. Saranel Weldon and Mrs. Pearl Hartsfield visited Miss Zemma Robertson, Sunday afternoon, who is a patient in Shelby Memorial Hospital with a broken hip.

Rev. and Mrs. Melvin Cox visited Mr. Floyd Turner of Narrows Inn and Mrs. Emma Cook at Mt. Signal Community Sunday afternoon.

The Saturday night guest of Mr. and Mrs. Tommy Garrett were Mr. and Mrs. Wilson Johnson, Mr. and Mrs. R. E. Brasher Mr. and Mrs. Hubert McGuire, Mr. and Mrs. Nolen Clinkscales, Mr. and Mrs. Wayne Gill.

Mr. and Mrs. C. E. Whitfield and son, Robbin, of Mobile were the week end guest of Mr. and Mrs. Elbert Miller.

Mr. and Mrs. Tommy Garrett, Greg Kelley and Kelvin visited Mr. and Mrs. Mancel Garrett of Harpersville, Sunday afternoon.

The Sunday afternoon guest of Mr. and Mrs. Elbert Miller were Mr. and Mrs. Edward Ducan and sons of Sylacauga, Mr. and Mrs. David Miller.

Julus Weldon, son of Mr. and Mrs. Dallis Weldon, was critically injured here Friday night in a car wreck. He is in University Hospital, Birmingham.

The Sunday night guest of the Sonny Moores were Mr. and Mrs. Wilson Johnson, Mr. and Mrs. Eugene Abercrombie.

Mr. and Mrs. Dewey Johnson were the Sunday night dinner guest of Mr. and Mrs. Vernon Johnson of Harpersville.

TURBEVILLE-GILL VOWS SAID

Miss Faye Tuberville, of Prattville and Mr. Jerry Gill of Sterrett were married December 27th at the home of Rev. and Mrs. Allen Smith, Rev. Smith officiated.

Parents of the couple are Mr. and Mrs. Ezra Turbeville of Prattville, Alabama and Mr. and Mrs. Garlin Gill of Sterrett, Alabama. Grandparents of the bride are Mr. W. E. Turbeville and the late Mrs. Turbeville of Baskin, La., and Mrs. Walter Roberts and the late Mr. Roberts of Wisner, La. Grand parents of the groom are Mr. and Mrs. A. G. Gill of Alabaster, Mrs. Pearl Hartsfield and the late Mr. G. G. Hartsfield of Sterrett.

Mr. and Mrs. Gill are students at Alabama College.

After a short honeymoon, they are making their home near the campus in Montevallo.

WORK PAYS OFF IN LOVELY ROSE GARDEN

A beautiful rose garden just doesn't happen. It takes planning —and work.

"And there's no better time to start one than right now," says Harold Thornhill of Auburn University, "because roses should be planted during the winter months when they are dormant."

Deciding where to locate a rose garden is the first step on the gardener's work list. Roses are best suited to private areas of the home grounds such as the side or back yard. Here they get at least six hours of sunlight a day and don't have to compete with tree roots.

The garden may be designed in many shapes and patterns. However, a rectangular garden with the beds around the borders and a grass center is very attractive and easy to maintain.

Step two is preparing the beds. "Contrary to what many folks think, roses can be gorwn in practically any type of soil from a sandy loam to a heavy clay, provided it is well-drained," says the Extension horticulturist. "Roses just don't care about having wet feet all the time," he adds.

Tile, broken rock, brick or cinders should be used in the bottom of the bed to provide drainage in poorly-dained soils.

Be sure to buy mature field-grown plants from a reputable local nursery, preferably No. 1 grade.

Set the plants in holes 12 inches wider and six inches deeper than the root system with the graft union slightly above ground. A small cone-shaped mound of soil should be placed under the plant to spread the roots. Work fine soil around the roots until they are covered and then thoroughly soak. Finish by filling the hole with dry soil.

OBITUARIES

CLEVELAND L. D. GLASS

Funeral services for Mr. Cleveland L. D. Glass, 45, of Montevallo, were held Friday, January 21, at 3 p.m. from the Enon Baptist Church. Interment in Salem Cemetery. Rev. Horace Kimbrell officiated. Mr. Glass passed away in Bibb County January 19th after suffering a heart attack.

Survived by his wife, Mrs. Cleveland L. D. Glass; two daughters, Miss Doris Jean Glass and Mrs. Susan Ann Young; one son, Bud Glass ; mother, Mrs. Bessie Monts-Deoca; four sisters, Mrs. Maurine Williams, Mrs. Dorothy Canipo, Mrs. Wynonia Johnson, and Mrs. Lavada Pate; six brotherts, J. T. and A. V. Grimes, Bill, Roy, and James Brasher and Ed Glass.

Pallbearers were Jack Campo, Wilburn Nix, Carl Rfeil, Malcolm Parsons, Robert Johnson, W. D. Willard.

Hoffman Brown Service Funeral Home, Montevallo, in charge.

DEBRA FAYE BUSBY

Funeral services for Debra Busby, age 5 weeks, infant daughter of Mr. and Mrs. Gordon D. Busby of Memphis, Tenn., formerly of Calera, were held Thursday, January 20th at 2 p.m. from the Enon Baptist Church. Interment in the adjoining cemetery. Rev. H. W. Flemings and Rev. Horace Kimbrell officiating.

Survived by the parents, Gordon and Eleanor Busby of Memphis, Tenn.; grandparetns, Mr. and Mrs. Dewey Busby, Calera; Mr. and Mrs. Clyde Maxwell of Moore's Cross Roads; three aunts, Mrs. Evelyn Flemings, Miss Margie Maxwell and Mrs. Una Faye Sides; three, Jimmy Maxwell, Eugene and Tim Busby.

Pallbearers were Howard and James King, Johnny Crim and Freddie Moody.

Hoffman Brown Service Funeral Home, Montevallo, in charge.

MRS. KATIE BELL GOGGINS

Funeral services for Mrs. Katie Bell Goggins, 62, of Marvel Rt. 1, were held Thursday, January 13th at 2 p.m. at Macedonia Baptist Church. Interment in the adjoining cemetery. Rev. Walker officiated.

Mrs. Goggins passed away January 10th at Shelby Memorial Hospital. She was born Oct. 11, 1903.

Survivors are her husband, Henry Goggins; four sons, Clyde, Ralph, Edward and Johnny Wayne Goggins; four daughters, Mrs. Elizabeth Fancher, Mrs. Edna Bearden, Mrs. Iris Logan and Miss Helen Goggins; 24 grandchildren.

Pallbearers were W. F. Horton, Junior Vinning, J. P. Scurlock, L. D. Goggins, Kenny Burdett, and Allis Carroll.

Hoffman Brown Service Funeral Home, Montevallo, in charge.

MRS. MAGGIE P. PARTRIDGE

Funeral services for Mrs. Maggie Pickett Partridge, 39, of Underwood were held Thursday, January 20th at 2:00 o'clock p.m. at the Lomax Assembly of God Church. Interment in Walnut Creek Methodist Church Cemetery in Clanton. Rev. Grover Lawley and Rev. Chester Goggins officiated.

Mrs. Partridge passed away January 18th at University Hospital in Birmingham.

Survived by the husband, Mr. Grady Partridge of Underwood; one son, Grady Wayne Partridge of Birmingham; one daughter, Lynn Marie Partrdige of Underwood; mother, Mrs. Rose Pickett of Aldrich; four sisters and five brothers.

Pallbearers: Robert E. Partridge, James Carlton Partridge, Richard Lawley Jr., Layton Jarvis, Harold Dunaway and Marvin Pickett

Bolton-Walton Funeral Home, Columbiana, in charge.

FARM INVESTMENTS SHOW BIG INCREASE

Farm investments have nearly doubled in the last 10 years, according to farm management specialists at Auburn University.

In 1954 average per-farm value of land and buildings totaled $11,134 — today it's $21,600.

The specialists further point out taht commercial farm business with $40,000 to $50,000 in capital investment are commonplace in Alabama today. Some farmers have reached the $100,000 level.

Causes of the increased investment are many, explain the specialists. Farm property value has increased 10 per cent a year in the last 20 years.

Also adding to investment are the costs of machinery and buildings. In addition, the cost-price squeeze has forced farmers to expand their businesses to keep up with rising costs.

The state's broiler chick production is showing a definite increase over last year.

TRADE AT HOME — BOOST SHELBY COUNTY

ATTENTION

Have you visited your White Auto Store in the Alabaster Shopping Center?

Be sure and come by and see our stock of auto parts, and home appliances.

Be sure and see our line of outstanding Magic 50 Automobile Tires which carry a 40,000 mile guarantee.

We also have a large selection of items for the home.

WHITE AUTO PARTS & APPLIANCE STORE

Alabaster, Alabama

FARM LOANS

If you need money to pay your debts — buy more land — buy tractor, farm tools — Refrigerators — Stoves — To improve your buildings — to build poultry houses

SEE A. S. MIREE, MANAGER

FEDERAL LAND BANK ASSOCIATION

618 North, 22nd Street, Birmingham, Alabama OR

Wales W. Wallace Jr.'s Office, Columbiana, Alabama

A Message From Shelby County Executive Committee C. P. (Red) Walker, Chairman

As a Public Service we are calling your attention to the Poll Tax List so that you might check to see if yours has been paid. If it hasn't and you can't get to Columbiana, I am publishing a list of Beat Committeemen that you might call them and we will help you attend to it or if you can't get one of them you can call me at 694-2151 in Columbiana or Siluria 663-7262 or Calera 668-2521 Remember the deadline for payment of poll tax is Feb. 1st. You may register any time when the Board of Registrars is in session up to ten days prior to election. Remember though, no poll tax may be paid after Feb. 1st except those who register after Jan. 1, 1966, up to 45 days prior to the May 3rd Primary.

MEMBERS OF THE SHELBY COUNTY DEMOCRATIC EXECUTIVE COMMITTEE

Elected May 29, 1962

Beat 1:
Cecil Duke Columbiana
Cecil Davis, Shelby
Conrad M. Fowler, Columbiana

Beat 2:
A. E. Etress, Shelby
W. A. Henke, Rt., Shelby
Frank M. Jordan, Shelby

Beat 3:
Marion P. Jones, Calera
Arthur Davis, Calera
Frank Wells, Calera

Beat 4:
M. L. Orr, Sr., Montevallo
S. M. Mahan, Sr. Montevallo
J. K. Cunningham, Montevallo

Beat 5:
John R. Martin, Rt., Maylene

Beat 6:
Keith Campbell, Helena
P. L. Gallavan, Helena
George Lee Green, Helena

Beat 7:
W. S. Rutherford Alabaster
Herbert R. Fulton, Rt., Siluria
L. C. Payne, Alabaster

Beat 8:
Lloyd W. Chesser, Rt., Sterrett
Louie H. Waldrop, Rt., Sterrett
W. D. Osborn, Rt., Sterrett

Beat 9:
O'Neal Crumpton, Wilsonville
Jimmy Morris, Wilsonville
Julius Cain, Rt., Wilsonville

Beat 10:
J. W. Donahoo, Harpersville
J. J. Hinds, Jr., Rt., Vincent
Charles T. Wallis, Rt., Harpersville

Beat 11:
Alfred F. Alverson, Rt., Sterrett
Raymond Allen, Rt., Sterrett
C. T. Alverson, Rt., Sterrett

Beat 12:
F. D. Elliott, Rt., Helena
C. E. Bishop, Helena
Percy V. Skinner, Helena

Beat 13:
H. Taft Sheets, Rt., Leeds
Earl Bailey, Rt., Leeds
Leslie Meyers, Rt. 13, Box 1080 Birmingham

Beat 14:
Bruce Perry, Vandiver
Eugene McDonald, Vandiver
Alton Parker, Rt., Sterrett

Beat 15:
A. J. Spradley, Jr., Sterrett
J. D. Anderson, Sterrett
Millard McGuire

Beat 16:
J. A. (Alf) Lowe, Vincent
Jimmy O. Gorman, Vincent
Fred McGraw, Vincent

Beat 17:
Louie Wilson, Rt., Helena
C. P. Walker, Alabaster
Harry A. Jones, Rt., Siluria

Beat 18:
J. B. Posey, Rt., Leeds
E. B. Bowdoin, Leeds
E. D. Holliday, Rt., Leeds

Beat 19:
Mike Nannini, Underwood
Grover Lawley, Underwood
Bill Vernon, Rt. 1, Montevallo

Beat 20:
R. W. Lawley, Rt., Marvel
J. D. Allen, Rt., Marvel
Roy R. Holsomback, Rt., Marvel

Beat 21:
James A. Putman, Rt., Montevallo
H. P. Robertson, Rt., Montevallo
D. C. Atkinson, Rt., Montevallo

Don't order a big cube V8
Don't order a floor-mounted shift
Don't order special flat-cornering suspension
Don't order sporty red-stripe tires

All that's standard to begin with on a Chevelle SS 396

PERFORMANCE THE CHEVROLET WAY

The standard engine in both the Chevelle SS convertible and hardtop is a 396-cubic-inch Turbo-Jet V8 with 325 hp. The standard transmission is a fully synchronized 3-speed with floor-mounted stick shift. (Yes, you can order a 4-speed or Powerglide. Strato-bucket front seats and console, too.) And the SS 396 chassis comes complete with firm-riding, flat-cornering suspension and wide-base wheels with red-stripe nylon tires.

Is this the kind of no-compromise road machine you're looking for? Drop into your dealer's and point an SS black grille toward an open stretch of highway. You'll find out —quick.

All kinds of cars, all in one place...at your Chevrolet dealer's Chevrolet · Chevelle · Chevy II · Corvair · Corvette CHEVROLET

01 1828

Authorized Chevrolet Dealer in Columbiana
McDOW MOTOR COMPANY
COLUMBIANA, ALABAMA

Montevallo
CARL CANNON CHEVROLET
MONTEVALLO, ALABAMA

WANT ADS!

USE THIS COLUMN TO BUY, SWAP, SELL OR TO ADVERTISE FOR THINGS YOU NEED

Only $1.00 for 25 words or less and 3c per word for each word in excess of the first 25

SHRUBBERY FOR SALE — Shrubbery for sale in containers ready for planting anytime of the year. Call 694-7269 or visit R. L. Hollis Nursery in the Fourmile Community. 9/13tf

Pressure Creosoted
POSTS — POLES — LUMBER
Extra Long Life For Fences
Barns, Docks, Boat Houses.
SEAMAN TIMBER CO
Montevallo, Ala.
Phone 665-7279
7/25tf

WELLS DRILLED — Well drilling (pumps). Slate $2.00 and up; sandrock, lime, slightly higher Jack Hartsfield, Chelsea 474-5337 J. E. Bearden, Birmingham, 967-2399. tf

WANTED — Electrical work. Install power paks, repair stoves, hot water heaters, dryers, air conditioners. James M. Hall. Phone 694-7324, Wilsonville 2/4tf

WESTERN BOOTS, Work Boots, Work Shoes, Rubber Boots for all occasions. Alabama's largest dealer. Priced to sell. Dixie Cloth Barn, Pelham, 663-7204 10/28tf

WANTED — Mule, must be gentle, easy to handle and not too old. C. H. Holcombe, Chelsea, Ala. 1tpd

FOR SALE

8 Acres and well-built 3-bedroom house, 4 miles from Columbiana on Road 47 to Chelsea. House 5 years old with lovely kitchen, built-in cabinets, double sink, table-top range, and wood-paneled den. Outside of house grey cedar shake shingles. Wonderful well with 20 gallons per minute. Acreage almost level rich soil bordered by Weaver Creek. House lacks only its shrubbery to make someone a very nice place in the country. $10,500. No. 47-5.

19 Acres with brick home just 12 months old. Wood-paneled through out, aluminum windows. Westinghouse combined air conditioning and heating system. 3 bedrooms, one bath. ½ bath in basement, with stub-in for shower. Well with unlimited water. 2 to 3-acre lake site. Grounds still a bit rough because of long hours owners have been working, but for someone with landscaping imagination, has great possibilities. Located on Road 49 seven miles North of Columbiana. $19,500. No. 49-3.

40 Acres on both sides of new paved road. All in woods. One side flat, the other rolling to mountainous. 1000 feet of road frontage, with very nice building sites. Located off Road #25 toward Wilsonville. Is 5 miles from Columbiana. Watch for our first sign on the right just beyond Dairy Bar. $4,500. No. 25-6.
Write or telephone us and we will mail you additional information on all of the above.
Kathryn Purdy
PURDY REAL ESTATE CO.
Columbiana 694-6116
Birmingham 822-5052
1/13,20,27

WELLS DRILLED
The Fast Air Rotary Way
Water Guarantee
PUMPS — FILTERS
NO DOWN PAYMENT
Graves Drilling Co.
Ph. 245-4213
Sylacauga, Ala.
MRS. LEON BAKER, JR.
694-7525, Columbiana, Ala.

CALERA
COLLECT 668-2321
CALL 668-7941

SEPTIC TANKS CLEANED — Ten years of reliable service. Call us day or night. All work guaranteed. Call 755-4375 or write P.O. Box 133, Clanton, Ala. 1/6,13,20,27pd

FOR SALE — 1964 Princeton 3-BR 10 ft. x 55 ft mobile home. Must sell. No down payment, take over bank contract payments $84.86 per month. Can be seen at Rt. 1, Harpersville just off Route 280. Phone 884-2257. Mrs. Mattie Nivens 1/6,13,20,27pd

BIG BIG DISCOUNTS at Bowdon's Economy where the Best Deals are made!!! Three rooms of furniture now only $199.95. Includes living room suite, bedroom suite and dinette suite. Compare anywhere at $325.00!! 1966 Speed Queen Electric Dryer discounted to only $88.99 w/t. 1966 Speed Queen wringer washer only $79.95 w/t this week only!! Save as never before at Bowdon's Economy, Calera.

WELLS DRILLED, Pumps and Filters. Call Bill Pugh, Phone 853-0171, Center Point, Ala. 1/6tf

SALES AND SERVICE — John Deere Industrial and Agricultural Tractor and Equipment. Mooney Tractor Co., Wilsonville, Alabama Phone 694-7766 4/2tf

GENERAL HOUSE REPAIR — Large or small. Free Estimates. R. L. HOLLIS, 694-7269, Route 1, Wilsonville, Ala. 12/60tf

FOR SALE — 3 BR Home for sale. Small down payment and reasonable monthly payments. On Egg and Butter Road. Columbiana, Ala. If interested call 799-7426 collect, or write P.O. Box 2487 Station D, Atlanta 18, Georgia. 1/6,13,20,27 2/3,10,17,24ch

FOR SALE — 1964 Four Door Dodge with radio, heater, factory air conditioner. Still in warranty, partially financed. Excellent condition. 1960 four door Ford Galaxie with radio and heater. Excellent condition. 1957 four door Studebaker. Good transportation Call L. A. Barclay after 5:00 p.m. 665-4301 1/13,20,27ch

WANTED! Gas-service and installation man. Must have experience. Apply Shelby Gas Co. Columbiana, Ala. 1/13tf

NOTICE

This is to certify that I will not be responsible for any debts incurred by anyone but myself.
James A. Searcy
% E. J. Jones
Bessemer, Ala.
1/13,20,27/1966

FOR SALE — Upright Piano, nice looking. Will give years of satisfactory service. Also, pianos tuned and repaired and reed organs reconditioned. 30 years experience. Albert Driggers, Calera, Ala. Phone 668-6161 1/20,27 2/3,10pd

HELP WANTED — Male or Female. Man or Woman to succeed Rawleigh dealer in N. Shelby Co. or Columbiana. Over 25 preferred and car necessary. Can earn $125 and up per week from start. See Garvin Raines, Rt. 1 Box 244, Siluria or write Rawleigh AL A 260 1145 Memphis, Tenn. 1/6,20 2/3dp

At Bowdon's Economy, Calera, 1966 Deluxe RCA Whirlpool auto. washers only $139.95 w/t. 7 pc. Dinett Suites only $49.95. Includes large table with leaf and 6 chairs. Compare anywhere at $90.00. With over 45 shipments coming in we have to move our present to make room for these shipments — So take advantage of these Big Savings now!!

Beauty for the asking
BY SUE LAYTON
Beauty Consultant
GIRLS NORMAN COSMETICS STUDIO
107½ Main St., Montevallo, Ala.

What will your first job do for you?

Plenty. If it's with the Army. It will give you the training and experience you need for your future. You can learn any one of over 300 different subjects. And you can choose the one you want. If you qualify, your choice is guaranteed before you sign up. Come around and talk about it; no one will twist your arm. Or just stop by and pick up the booklet, **The Secret of Getting Ahead.** Or phone

HAY FOR SALE — Oat and Rye, Grass 75c per bale. Johnson Grass 60c per bale. At my place after 3:30. Gene Duffey, 694-7708 1/27 2/3,10,17ch

FOR SALE
Alabaster Area — 10 acre lots fronting Montevallo-Siluria Highway. Beautiful prime acreage. Realistically priced. Limited in number.
House — Brick, 3 BR, Living built-in kitchen with breakfast space. Carport, utility room, 1 acre lot with 300 ft. on paved highway. Price $11,500.00.
House — Brick, 3 BR, Living room, den, built-in kitchen with dining area, bath, carport, utility room. Alabaster water and gas. Approx. 1-1/3 acre lot. Price $15,500.00
H. A. Rubin Realty Co., Alabaster, Ala. 663-3761 — 663-7400 1tch

FOR SALE
Warehouse, 50 x 100 - New metal building with air conditioned office - 1 acre lot. Leased to Buffalo Rock District Company. Short lease. Highway 25, Montevallo, Ala. $17,500 - Terms available.
Underwood - 7 room home with good well and butane heat. Located on street to rear of Mrs. Kirkley's Grocery. $6,000.
Victor Scott, B&S Insurance & Realty, Montevallo, 665-7571 or 665-7614. 1tch

SPARE TIME INCOME — Refilling and collecting money from NEW TYPE high quality coin operated dispensers in this area. No selling. To qualify you must have car, references, $600 to $1900 cash. Seven to twelve hours weekly can net excellent monthly income. More full time. For personal interview write P.O. Box 10573, Dallas, Texas 75207. Include phone number. 1tpd

FOR SALE — Bird Dog, large pointer. $50.00 cash. H. T. Vick Columbiana Rt. 1. Phone 694-7612 nights 1tpd

WANTED — Applications from men 60 years or older, in good health, interested in work on the Shelby-Talladega Ferry. Apply at Shelby County Highway Dept. Office or see Solly Perkins Jr. at Ferry 7 miles east of Columbiana. 1/27 2/3ch

FOR SALE — 1957 Mercury, 4 door, auto. trans., radio and heater, white wall tires, good shape. $175.00 cash. Call 663-7894 after 4:00 p.m. 1tpd

HOUSE FOR SALE OR RENT— Hueytown, combination living room and dining room, 3 large bed rooms, 1½ bath, built-in kitchen, den, utility room and carport, brick front. Small down payment. Call 663-7894 after 4 p.m. 1tpd

CABINET SERVICE — Call for free estimate on your kitchen or bath room cabinets. We also service refrigerators, air conditioners, washers, ranges, etc. Hand Appliance & Cabinet Service, Siluria, Ala. 663-7590 1/27tf

FOR SALE — 1952 Nash Station Wagon, fair condition, good paint, good tires, economically operated. $125.00. James H. Parker, Rt. 2, Columbiana, Ala. Phone 694-7413 1tpd

Fifth District Congressman Armistead Selden and University of Alabama Coach Paul Bryant are shown at a recent luncheon in Washington honoring Coach Bryant and members of his coaching staff. Congressman Selden is a graduate of the University of Alabama Law School.

VETERANS ISSUED QUESTIONNAIRE

Veterans and dependents of veterans on VA's compensation and pension rolls who have school age children will receive a special questionnaire with their January checks, Neil R. Smart, Manager of the VA Regional Office in Montgomery, announced today.

He said the checks and questionnaires would arrive about February 1, 1966.

Need for the information asked by the questionnaire follows a recent law that provided higher rates of additional payments for school children and at the same time raised the maximum age limit from 21 to 23.

The questionnaire also asks for the payee's mail "ZIP code" number in keeping with current postal regulations designed to speed up the delivery of both checks and correspondence. A space also is provided for the payee's Social Security number, if readily available so that identification files may ybe kept up to date.

The questionnaire should not be mutilated nor folded and all questions should be answered before the card is signed. A special addressed envelope is provided for the return of the questionnaire.

ROAD IMPROVEMENT PROGRAM TO TOP $100 MILLION

Governor George C. Wallace's 1966 road program is expected to at least the unprecedented year of 1965. Plans are to put more than $100 million in highway work statewide.

"New construction and improved roads are direct benefits to all Alabamians. Money spent to build and improve the highway network also adds dolalrs to individual pocketbooks. The general economic boost generated by road work reaches every level of business in each county," Gov. Wallace said.

Highway records show a $3 to $4 million construction project results in a weekly payroll of $20,000 to $30,000 in the locality involved.

According to a recent consumer study in southern states, a payroll of this size means $9,000 per week spent in local grocery stores, $6,000 per week for housing, almost $700 per week in drug stores, and more than $2,000 per week in department stores.

"Our 1966 road program," said Gov. Wallace, "will add new links to the rapidly expanding highway system, create new employment, and augment the economy in each of Alabama's 67 counties."

In Service

San Diego, Calif. (FHTNC) Jan. 11 — Aviation Electrician's Mate Second Class Charles H. Moore, USN, son of Mr. and Mrs. Arthur H. Moore of Columbiana, Ala., has reported for temporary duty under instruction with Patrol Squadron 31 at North Island Naval Air Station, San Diego, Calif.

He is currently undergoing training in anti-submarine warfare. Anti-submarine warfare units are hunter-killer groups composed of surface, sub-surface and air units designed to seek out and destory enemy submarines.

Upon completion of this training, he will be transferred to one of the Pacific Fleet's patrol squadron.

BILLBOARD being posted throughout the state by the Alabama Forest Products Association in connection with the "Keep Alabama Green" forest fire prevention program.

Outdoor billboards designed to make the general public more conscious of their dependence upon our forests are being posted throughout the state by the Alabama Forest Products Association. Space for the posters is being donated by members of the Outdoor Advertising Association of Alabama.

Secretary of Agriculture Orville L. Freeman (left) congratulates Roy Sellers after appointing Mr. Sellers the Alabama State Director of the Rural Community Development Service — the new USDA agency created to carry out President Johnson's directive that all Federal services should be "fully available" to rural Americans. Mr. Sellers will coordinate USDA's efforts to help local people utilize Federal and State programs to raise the level of economic opportunity and to improve living conditions in rural communities in Alabama. He will be stationed in Montgomery.

The poster, which reads "Keeping Alabama Green means Jobs - Water - Recreation" is a part of the Keep Green forest fire prevention program sponsored by AFPA since 1951. It emphasizes the need to protect our forests from uncontrolled fire, for more reasons than just loss of wood.

Fires lower our water table. They wreck our vacation lands so important to strength of mind and body. They destroy wildlife; their food and cover. They increase our cost of living.

The number of man-caused fires can be effectively reduced through educational programs such as Keep Alabama Green. In 1952, following the launching of the Keep Green program in Alabama, a total of 10,670 forest fires burned 594,189 acres of timber land in the state. In 1965, the unofficial report by the State Division of Forestry indicates only 6,097 fires burning 89,901 acres.

Through such programs as Keep Alabama Green, people are becoming more conscious of their dependence on our forests. They are becoming more aware that properly managed forests create jobs, wages, profits, better business and all around better living.

In Service

U. S. Army, Europe (AHTNC) —Army Sergeant First Class Ray T. Epperson, whose mother, Mrs. Bertha A. Epperson, lives on Route 1, Box 19E, Sterrett, Ala., was assigned to Company A, Special Troops, U.S. Army Europe in Germany, Jan. 11.

Sergeant Epperson, a member of the Personnel Administration Section, entered the Army in 1945 and was last assigned in Vietnam.

The sergeant was graduated from Leeds High School in 1945.

Out of each dollar the consumer spent for beef last year, teh farmer got 54 cents.

Farm real estate values in the U.S. for the year ending March 1, 1965, increased six per cent above the previous year.

Look- we aren't kidding. For a few dollars a month more, you could be driving a Chrysler:

Make	Wheelbase	Overall Length	V-8 Engine Cubic Inch Displacement	Base Monthly Payments	Difference Per Month
CHRYSLER NEWPORT	124"	219.0"	383	$65.80	—
OLDS F-85 CUTLASS	115"	204.2"	330	$58.39	$7.41
BUICK SPECIAL SKYLARK	115"	204.0"	300	$58.15	$7.65

BASIS OF COMPARISON—All models are two-door hardtops equipped with V-8 engine, automatic transmission, power steering, power brakes, radio and heater. Monthly payments have been computed on manufacturer's suggested retail price, ½ down and 36 monthly payments. Not included are the extras you pay for on practically any new car: whitewall tires, deluxe wheel covers, destination charges, state and local taxes, interest, insurance, and licensing fees.

CHRYSLER'S 5-YEAR/50,000-MILE ENGINE AND DRIVE TRAIN WARRANTY WITH THIS COVERAGE: Chrysler Corporation warrants, for 5 years or 50,000 miles, whichever comes first, against defects in materials and workmanship and will replace or repair at a Chrysler Motors Corporation Authorized Dealer's place of business, without charge for required parts and labor, the engine block, head and internal parts, intake manifold, water pump, transmission case and internal parts (excluding manual clutch), torque converter, drive shaft, universal joints, rear axle and differential, and rear wheel bearings of its 1966 automobiles, provided the owner has the engine oil changed every 3 months or 4,000 miles, whichever comes first, the oil filter replaced every second oil change and the carburetor air filter cleaned every 6 months and replaced every 2 years, and every 6 months furnishes to such a dealer evidence of performance of the required service, and requests the dealer to certify (1) receipt of such evidence and (2) the car's then current mileage.

The hard facts are all in the chart. You can practically pay the price of a Chrysler and get a lot less car all the way around. Or, you can come in and move up to the Chrysler class for far less money than most people suspect. Confidentially, which choice makes the most sense to you?

AUTHORIZED DEALER CHRYSLER MOTORS CORPORATION

Move up to Chrysler–at Chrysler Zoomtown

Shelby County Chrysler-Plymouth
Main Street Calera, Ala.

Department Archives and History

Shelby County Reporter

Shelby County Democrat 1948 — Shelby County Times-Herald 1959

123rd Year, Number 14 | Columbiana, Alabama | Thursday, February 3, 1966 | Single Copy 10 Cents | Established in Talladega 1843

Pen Point Paragraphs

Mildred White Wallace

An Unusual Business

Next May 21, an unusual nationwide celebration will take place. It will mark the 25th anniversary of the Tree Farm Movement. This was one of the more important achievements of our time. Trees are an essential part of our economy, of our living standards, of just about everything that makes for an advanced civilization. One could hardly conceive of a nation such as ours without forest resources.

Yet, not so very long ago, that danger appeared. It had once seemed that our forests were limitless. All that had to be done was to cut and move on to new stands. Then, finally, it was seen that the forests were going, and there would be a time when they would be entirely gone unless something unprecedented in this country was done.

The answer was the tree farm. Its purpose is to assure a perpetual supply of timber. That purpose has been realized. The growth of new trees, planted and nurtured and protected on the farms, now actually exceeds the cut.

It is, in many ways, a unique business. The tree farmer must constantly fight the natural enemies of forests—fire, disease, and insects. He must build roads and employ labor. He must pay taxes. Yet, depending on varieties and areas, the crop may not be ready for market for a great many years — more than a century in some cases.

Fortunately, government has recognized this unique situation as a general rule. It has established tax systems for the tree farmer which encourage him to continue his work and give him a reasonable chance for a fair profit when the far-off marketing time arrives. And the nation benefits from such wise and foresighted taxing policies.

Shelby County Candidates

Ross Bob Mullins, efficient Tax Assessor of Shelby County, was the first candidate to bring in his official announcement this week. He was quickly followed by capable and personable Fay Quick who is first to officially announce her candidacy for the office of Tax Collector for Shelby County.

Madame Governor?

For the first time in Alabama's history of gubernatorial candidates, a woman has qualified and announced her candidacy for the Chief Executive's position — Her name — Mrs. Delores Price.

Bob Ingram, columnist-friend of mine with Montgomery Advertiser says: "The best story making the rounds now is that at the proper time an effort will be made to persuade Shorty Price (husband of above mentioned candidate) to publicly disclose — perhaps on statewide TV — who the parties were who proposed (and probably financed) Mrs. Price's candidacy. If it can be brought off, it would make a swell show."

The qualifying fee for a candidate for Governor is $500.00.

March Of Dimes

The Mothers March for the annual March of Dimes project will take place in Columbiana next Monday evening beginning at 5 o'clock and continuing until 6:30 p.m. This March each year is taken by members of the Vignette Club and Mrs. Bob Bolton is Chairman for this organized endeavor. Due to inclement weather last Monday, the "March" was postponed for a week. You are requested to leave your lights turned on and have your donation to this worthy cause ready when the Vignettes call.

Brasher Quartette

The Brasher Quartette will present a program for the Luther Fowler Bible Class next Sunday morning (Feb. 6) beginning at 9:45. This program will precede the Sunday School lesson.

Ross Bob Mullins Seeks Re-election

Ross Bob Mullins

Ross Bob Mullins announces that he will seek reelection as Tax Assessor of Shelby County.

Mr. Mullins states that he will run on his record of service to the people of Shelby County. He offers experience which is most important in the keeping of records and the platting of ownership of property in this County. He offers efficiency which is proven by favorable reports from the Examiner of Public Accounts each year he has served in this important office. He offers economy in county government by saving the county monies through systems that he has instigated while serving as Tax Assessor.

Mr. Mullins was schooled in Commerce and Business Administration while attending the University of Alabama. He served in 1963-1964 as President of the Alabama Tax Assessors and Tax Collectors Association.

Mr. Mullins is married to the former Murrel Houlditch and they have two sons. Bob is now a student at the University of Alabama Medical School in Birmingham, while Jim is a student at Shelby County High School.

Mr. Mullins states, if reelected, that he will continue to serve all the people of Shelby County to the best of his ability and with the honor and dignity demanded by this office.

Alabama Power Co. Pays Taxes

M. S. McGehee, Alabama Power Company District Manager at Montevallo, today delivered checks totaling $45,810 to the Town Clerks of Alabaster, Calera, Columbiana, Montevallo, Pelham, Siluria, Wilsonville and Wilton, in payment of the company's 1966 municipal licenses.

The company's aggregate payments to 246 municipalities for 1966 licenses will be approximately $3.5 million.

Alabama Power Company's total tax bill for 1966, including federal and state income txaes, will total approximately $32 million.

Cattlemen To Meet In Montgomery

The 23rd Annual Meeting of the Alabama Cattlemen's Association will be held on Wednesday, February 9, at the Jefferson Davis Hotel in Montgomery, according to E. Ham Wilson, Association Executive Vice-President. More than 1000 members and their wives, from every county in the state, are expected to be on hand for the meeting, Wilson said.

A. M. Muncy, president of the Shelby County Cattlemen's Association, will lead a large delegation of county cattlemen to the February 9th meeting. Muncy is a member of the State Association's Board of Directors.

GROUNDHOG DAY

According to the Groundhog who saw his shadow on Feb. 2—we will have six more weeks of winter.

Shelby High Wins County Tourney

Montevallo was the scene this week for the 1966 county basketball tournament. In a very close fast moving game on Monday night the Shelby High Wildcats downed the Calera Eagles 47-40 to capture the County Championship. Bruce Nichols of Calera was high scorer for the game with 21 points.

Larry Brasher rang up 14 points for Shelby High followed by Ken Wilder with 11 and Terry Falkner, 9.

The All-County A team included Larry Brasher of Shelby, James Cost and Bruce Nichols of Calera, Eddie Jowers of Thompson and Allen Rushing of Indian Springs.

Preceding the "A" game the Thompson "B" team defeated Montevallo B's by a score of 58-43. The All-county B team was made up of boys from the following schools: Ralph Smith and Stanley Blankenship of Thompson, Ed Simpson and Clarence Stone of Montevallo, and Lamar Wilson of Chelsea.

"A Venture In Faith" Begins Sunday, Feb. 6

A Venture in Fainth will become a reality starting this Sunday, February 6 and continuing throughout the week.

Methodists from Sylacauga District of the North Alabama Conference will participate with more than 330,000 other Methodists in proclaiming the good news of Christ.

Bishop W. Kenneth Goodson, Resident Bishop of the Methodist Church of the Birmingham area, states that there exists a deep concern for a more effective evangelistic outreach for the Methodist Church. It is a compelling urge that demands that we witness for Christ and clearly see the real mission of the church in the world.

Laymen and preachers alike have accepted and responded to the challenge with enthusiasm for evangelism. It remains now for committed men and women in every church to — Pray — Plan — Pursue This Bold Undertaking.

Thousands of people are expected to attend . . . not only for a preaching mission . .. but for a spiritual renewal. Bishop Goodson and Dr. O. B. Sansbury, District Superintendent, urge you to attend the Methodist Church near you.

Rev. Dennis Mays

The Rev. Earl Gordon, Pastor of Columbiana Methodist Church, announces that The Reverend Dennis Mays of First Methodist Church, located at Fort Payne, Alabama will be the visiting evangelist.

The Rev. Mays was pastor of Lanett First Methodist for five years, having moved to his present assignment in June of 1965. He is married and is the father of five children.

Democratic Executive Committee Makes Plans For May Primary

The Shelby County Democratic Executive Committee met last Friday night to adopt resolutions and provide for the primary elections to be held in May. Forty five members of the committee were in attendance and friends and spectators were numerous enough to almost fill the courtroom. The rules governing the primaries previously adopted by the State Democratic Executive Committee were read and adopted by the County Committee.

Qualifying fees were fixed and candidates were given an opportunity to announce their intention to seek public office. Those who addressed the Committee were: Superintendent of Education, Elvin Hill and Sammie Daniels; Board of Revenue District 4, J. W. Donahoo, Mayor of Harpersville, and Alton Parker, Vandiver; Board of Revenue, District 2, E. C. "Buck" Wooten; Tax Collector, Earl Standifer and A. A. Thornburg, Jr.; Tax Assessor, Ross B. Mullins; State Representative, John Lewis Cates; Sheriff, C. P. Walker and Walter B. White, Jr.; Board of Education, H. M. Johnson.

Karl C. Harrison, Columbiana Attorney and former State Senator and State Representative made an enthusiastic talk outlining the progress that has been made in the economic life of Alabama under Democratic administrations. Mr. Harrison, a former Chairman of the County Executive Committee, urged the members to be diligent and to work for the support of the nominees of the Party in the general election.

By a vote of thirty seven to six, the committee voted to table a resolution brought to the Committee by a delegation from Autauga County requesting the Shelby County Committee to endorse a plan that would provide the State Senator to be elected from the newly created 15th District would come from Autauga County in 1966; Chilton County in 1970; Coosa County in 1974; and Shelby County in 1978. This would be an extension of the rotation plan that has been followed in this District by Shelby, Autauga, and Chilton Counties for a number of years. State Senator J. T. McDow spoke in explanation of the resolution. He pointed out that no counties in Alabama have adopted a rotation plan for the 1966 elections and that already quite a few counties have announced that they would no longer be bound by a rotation agreement that existed before the legislature was reapportioned. Mr. McDow stated that local government is at a crossroads in Alabama. Because of recently enacted reapportionment eight of the larger counties will have a balance of power in the State House of Representatives and the State Senate. This balance of power will threaten the present formula for the distribution of road money, school funds, and other state revenues. McDow stated that the self-interest of the small counties dictates that representation by experienced, senior Senators is much more important than a rotation policy that insures a new Senator from each of the small county districts every four years. He stated that an experienced Senator can more ably protect the interest of the small counties than one, who, of necessity, must spend the important first months of the first legislative session "learning the ropes" and becoming acquainted with his colleagues.

Officers of the County Committee are C. P. Walker, Chairman; Conrad M. Fowler, Vice-Chairman; Cecil Duke, Secretary; and L. C. Payne, Treasurer.

Howard Merrell, son of Mrs. Emma Merrell, is shown receiving the first place award for editorial writing in the annual competition held by the Virginia Press Association. The award was presented Saturday night January 8, 1966 at the annual awards banquet at the John Marshall Hotel in Richmond, Virginia. The Governor-elect, Mills F. Godwin and Mrs. Godwin were guests of honor. Merrell won the award for three editorials he wrote while City Editor of The Hopewell News early last year. His editorials explained to the public the newspaper's battle with Prince George County Sheriff Robert E. Lee. Sheriff Lee recently resigned for "personal reaons". Howard is presently State Editor of "The Daily Progress" in Charlottesville, Virginia, a position he has held since last spring.

Chairman Named For Red Cross Fund Drive

R. T. McGraw, Shelby County Red Cross Chairman, announces the appointment of C. P. (Red) Walker as chairman for 1966 Red Cross Fund Campaign.

Walker has served Shelby County as sheriff since 1959, when he was appointed by the Governor. In May 1958, he was elected to the State Legislature. And in 1962, Walker was re-elected sheriff of Shelby County. He is a former member of the Civitan Club and the Jaycees. In the past, he has served as chairman for Goodfellows Fund Raising and the Shelby County Cancer Fund Drive. At the present time, he is a member of the Board of Directors of Alabama Sheriff's Boys' Ranch which was dedicated Jan. 19, 1966. Walker is first vice president of the State Sheriff's Association, a member of Eastern Star, Masonic Lodge, and The Shrine. He is a graduate of the Birmingham School of Law.

Sheriff Walker and his wife, the former Ann Lucas, and their two children, Phillip, age 6, and Wendy, age 4, are members of the Siluria Baptist Church.

Volunteers are badly needed to work with the 1966 Red Cross Fund Raising Campaign which opens March 1, 1966, Walker said.

Melville Harlin
Publicity Chairman

C. P. (Red) Walker

Selden Announces River Funds

Fifth District Congressman Armistead Selden announced that he fiscal 1967 budget submitted o Congress on Monday of this veek contains requests of $24 million for construction on the Coosa-Alabama River system.

Congressman Selden reported that the bureau of the Budget is requesting that Congress appropriate $13.5 million for the Millers Ferry Multiple Purpose Dam, $7.5 million for the Claiborne Lock and Dam, and $3 million for the Jones Bluff Multiple Purpose Dam. Construction work on the three Alabama River structures is under the supervision of the Army Corps of Engineers.

A total of $32,925,000 was requested for Alabama river development.

Ian Stuart To Speak In Montevallo

Ian Stuart, acclaimed as one of America's foremost speakers for free enterprise and constitutional government, will address the Montevallo Chamber of Commerce annual banquet on the campus of Alabama College Thursday, Feb. 3.

Stuart, presently assistant to the president of Jefferson Federal Savings and Loan Association in Birmingham, is well known as an educator, author, and lecturer. He is a winner of the Freedoms Foundation Special Leadership Award "for his multitude of outstanding addresses on the American Heritage."

Born and educated in Ireland, Stuart was an educator in England before he was brought to the U.S. by Princeton University. During the past eight years he has made appearances in more than 700 cities across the country.

Other highlights of the meeting will be the naming of Montevallo's annual achievement award winner, reading of the annual report, and installation of new officers.

Jack Sims will succeed Victor Scott as president of the Montevallo Chamber of Commerce. Other new officers are James D. Seaman, vice president; James A. Kelly, treasurer; and Melton Thornton, secretary.

The banquet is set for 7 p.m. n Main dining hall.

AC Announces College Night

Alabama College students began gearing this week for what could be termed "The Main Event" of their extracurricular calendar — College Night — to be staged on the Montevallo campus Thursday through Saturday, Feb. 17-19.

College Night is AC's oldest all-student tradition, matching the rival Purple and Gold teams on the theatre stage, the athletic court and other areas of competition. It also provides the backdrop for homecoming festivities, set this year for Saturday, Feb. 19.

The annual festival of art, music, drama and athletic rivalry began some 48 years ago as a celebration of George Washington's birthday. Skits were presented by the four academic classes, and were staged in Main Hall dining room.

Presentations grew more elaborate each year, and former students returned in ever increasing numbers to the Montevallo campus for the event. Class skits were abandoned in 1921 in favor of two-team competition — the Purples and Golds, named for the school's traditional colors.

In later years productions were moved into Palmer Hall's 1600-seat auditorium to accommodate the large audiences as well as the stage productions, which had grown to "near-spectacular" proportions.

Presentations were increased from single performances to a three-night stand, and the event became the core of homecoming activities in 1940.

Additions have been made to the annual celebration down through the years as Alabama College has grown, and another "first" will be set this year — intercollegiate basketball.

The AC Falcons, now in their second year of varsity competition, will make their homecoming debut when they play host to Millsaps College at 3 p.m., Feb. 19.

Leading the Gold team this year are seniors William Caldwell, Bay Minette, and Mary Margaret Neely, Huntsville. Fourth-year students heading the Purple team are Ted Bridges, Montevallo, and Kerry Hancock, Bessemer.

Much is at stake for both teams in 1966 competition. The Purple team, winless since 1960, will be trying to hold a one-win margin over its Gold opposition in both total and back-to-back victories.

Should the judges' decision go to the Golds again this year, the Purple record of six successive wins from 1945 through 1950 will be tied, and the Golds will knot the total score of victories at 23 each.

Musical Program At Alabama College

The music faculty and Brass Ensemble of Alabama College will present a chamber concert Sunday afternoon on the Montevallo campus.

An original composition by music instructor Luis Benejam will be presented for the first time. Benejom's "Sonata E flat Alto Saxophone and Piano" will be performed by Dr. John W. Stewart playing the saxophone, and Mrs. Joan Cowan at the piano.

Benejam, a noted violinist with the Birmingham Symphony Orchestra, and pianist Dr. Robert Cowan will present allegro, adagio, and rondeau movements of Mozart's "Concerto in G."

AC's Brass Ensemble will play selections from Locke's "Richard II."

The chamber concert, free of charge to the public, begins at 4:30 p.m. ni Calkins Auditorium.

SINGING AT MOUNTAIN VIEW

The regular monthly singing will be held at the Mountain View Baptist Church Sunday, Feb. 6, beginning at 1:30 p.m.

The Crusaders Quartette will be guest musicians and everyone is cordially invited to be present.

A. R. Murphree, Chairman

MOTHER'S MARCH

The annual Mother's March for the March of Dimes Fund Drive will be held Monday night, Feb. 7.

Calera Happenings

By Mrs. Lex Ozley

MASTERS QUARTET IN CALERA

The Masters Quartet of Nashville, Tennessee, will be in concert at the Nazarene Church in Calera Saturday night, Feb. 5th at 7:00 o'clock p.m. and Sunday morning at 10:00 a.m. Everyone has a cordial invitation to attend.

Dave Carden and Danny, of Linden, were guest of his mother, Mrs. D. J. Carden, over the week end.

Our sympathy to the family of Mr. Bob Comer, and the family of Mrs. Lera Barnes, in their deaths over the week end.

Mrs. Ed McLain and Frances were Friday night dinner guest of Mr. and Mrs. Glenn McLain and Meg. They were celebrating Robert McLain's birthday.

Mr. and Mrs. Louis Glass (Betty Jean Hancock) announce the arrival of a 9 lb., 7½ oz. son, Michael Wayne, born Saturday, Jan. 29th at Hall's Clinic in Columbiana.

Mrs. Ben Vaughan and Rhonda, of Birmingham, spent a few days last week with her parents, Mr. and Mrs. Chuck Barefield. They were joined over the week end by Mr. Vaughan.

Mrs. Chuck Barefield visited her mother, Mrs. John Pilgreen at Rose Manor, Wednesday.

Mrs. Draughton (Linda) Freeman and Mrs. Evelyn Blake are patients at Shelby Memorial Hospital. Mrs. Roy Simmons is a surgery patient at Selma Baptist Hospital.

Mr. David Hodgson of Los Angeles, is the guest of his children, David and Deborah Hodgson and Mr. and Mrs. T. R. Lucas.

Miss Eva Brooks of Birmingham spent the week end with her parents, Mr. and Mrs. Weaver Brooks and Dot.

OBITUARY

ARTHUR P. BOLTON

Funeral services for Arthur P. Bolton, 61, of Siluria, Rt. 1, who passed away Tuesday, Jan. 25th, were held Thursday, Jan. 27th at 1:30 p.m. from Johns-Ridout's Southside Chapel. Interment in Elmwood Cemetery.

Dr. Crowe of Montevallo Baptist Church officiated.

A native of Mississippi, Mr. Bolton had lived in the Birmingham area for 30 years. He was a retired poultry farmer, a member of Montevallo Baptist Church, a Mason and a Shriner.

Survivors include the widow, Mrs. Katherine Baizil Bolton; one son, Arthur P. Bolton Jr., Montevallo; mother, Mrs. Anna Lee Bolton of Siluria; one grandson, Arthur P. Bolton III of Montevallo; five brothers, T. G., C. D., and L. M. Bolton, all of Mobile; L. A. Bolton of Siluria, and R. C. Bolton of Birmingham; three sisters, Mrs. G. D. Jordon, Mrs. Steve Lane, both of Mobiel; Mrs. S. M. Harvey of Calera.

Active pallbearers were William R. Pair, Henry L. Smith Jr., Curtis B. Hasty, Robert Swann, Emmett McSwain and Homer Southerland.

Honorary pallbearers were J. C. Carter, D. J. Ligon, F. H. Frost, Sr., Cecil Crowe and Raymond E. Potter.

OBITUARY

ROBERT JOSEPH COMER

Mr. Robert Joseph (Bob) Comer, 82, of Calera passed away at the residence Friday morning, Jan. 28th.

Funeral services were held Sunday, January 30th from the Calera Baptist Church at 2:00 o'clock. Interment in Salem Cemetery. Rev. Howard Golden and Rev. Jack Watts officiated.

Mr. Comer was a member of the Rock Springs Baptist Church.

Survived by his wife, Mrs. Bell Comer, Calera; five daughters, Mrs. George (Audrey) Milburn, Trussville, Mrs. H. E. (Estelle) Ware, East Lake, Mrs. George (Nell) Craiger, Siluria, Mrs. Hershiel (Vera) Gipson, Tampa, Fla., Mrs. Allen (Jean) Oats, Brierfield; three sons, Don Comer, Birmingham, Jack Comer, Calera and Lincoln Comer, Siluria; 23 grandchildren; 12 great-grandchildren; 11 great-great-grandchildren; one brother, Clead Comer Birmingham; two sisters, Mrs. Josie Armstrong, Virginia, and Mrs. Bell Price of Birmingham.

Pallbearers were Ralph and Hubert Comer, Cecil Franklin, Warren Findley, Walter Brasher and Floyd Miles.

Bolton-Walton Funeral Home, Columbiana, in charge.

OBITUARY

MRS. LERA M. BARNES

Funeral services for Mrs. Lera M. Barnes, 73, were held Monday January 31st from the Calera Baptist Church, at 2:00 p.m. Interment in Shelby Memory Gardens. Rev. Howard Golden officiating.

Mrs. Barnes passed away Saturday, January 29th at Avonwood Rest Home in Birmingham.

Survived by one son, George D. Barnes, Calera; three grandchildren, Mrs. Dianne Snow, Steve and Marsha Gail Barnes, all of Calera; one sister, Mrs. Nellie Warren, Green, N.Y.; one neice, Mrs. Mary Cornell of Middlebury Center, Pa.

Pallbearers were Charles and Jim Tyree, John A. Snow, Jim Mayhew, Roy Loftin, and Wallace Wood.

Bolton-Walton Funeral Home, Columbiana, in charge.

When ironing, remember that moisture and heat do the job—not pressure. So don't wear yourself out bearing down on the iron.

The Alabama National Guard's 31st "Dixie" Division was organized in August, 1917, at Camp Blanding, Fla.

The oldest unit in the Alabama National Guard is the 167th Infantry organized in January, 1836, at Mobile.

The Employment Service Division of the State Department of Industrial Relations has 35 local offices throughout Alabama.

CALERA
CALL 668-7941
COLLECT 668-2321

SUNDAY DINNER

February 6, 1966

All Entrees include: One Meat, Two Vegetables, Homemade Rolls, Tea or Coffee Dessert, Peanut Butter Cake

ENTREES

ROAST BEEF WITH NATURAL GRAVY
SOUTHERN FRIED CHICKEN BREAST
JUMBO SHRIMP WITH TARTAR SAUCE

VEGETABLES

Green Lima Beans — Creamed Potatoes
Stewed Squash — Buttered Broccoli
Glazed Apples — Macaroni Salad
Tossed Green Salad

$1.25

CHILDS PLATE $.85

Clara-Neal Restaurant

Calera, Alabama

Shelby News

". . . the leafless trees and every icy crag Tinkled like iron . . ."
. . . William Wordsworth

Mr. and Mrs. Jesse Earl Dorough are the proud parents of a new baby boy. Mother and son are both doing fine in West End Baptist Hospital.

Howard Brasher was the guest speaker at the Bay Springs Baptist Church last Sunday evening.

Congratulations to Hylott Armstrong, Jr. of our community who was recently promoted by First National Bank of Columbiana to Cashier and Manager of the Wilsonville Branch.

Glad to report Mrs. Ada Vick is now home from the hospital and doing well. Mrs. Vick suffered a fall in her home on January 3 and was hospitalized with a broken hip.

Regret to learn of the death of Mr. George B. Martin last Friday afternoon.

Little Jim Parker is home after being a patient in University Hospital last week. Hurry back to school, Jim. You were missed by everyone.

Our best wishes go with Lynn Merrell as he enters Uncle Sam's Air Force. Lynn left Monday night for San Antonio, Texas.

Week-end guests of Mrs. John Morris were Mr. and Mrs. William Morris, Karen and David, of Meridian, Mississippi; also, Mr. and Mrs. Charles West and Mr. and Mrs. Bill Harris and Pam, of Helena.

Rev. Bill Brasher of the Shelby Church of God reports the guest singers will be the Zion Ridge Trio at their singing Saturday night, February 12. Everyone is invited to attend this singing.

---

250 GET READY FOR STATE STEER SHOW

Some 250 Alabama boys and girls are making final preparations to attend the annual Montgomery State Steer Show and Sale, March 15-16.

The junior exhibitors, 4-H'ers, F.F.A. and F.H.A. members, are busily feeding, grooming and training their prize calves for the state showing.

Extension 4-H Livestock Specialist Bob Whittenburg says 29 counties are expected to participate in this year's event with an estimated 350 steers.

"These steers should bring good prices," continues Whittenburg. "Last year's 356 steers averaged 29. 9 cents per pound and we're hoping for just as much success or more this year."

Prof. Don Wakeman, a member of the animal science staff at the University of Florida, will be the judge for the state show.

'65 SOYBEAN CROP WORTH $11 MILLION

The 1965 soybean crop put $11 million in the pockets of Alabama farmers.

Crop production totaled 4.8 million bushels — an 800,000 bushel increase over 1964 figures.

Dean Bond, Extension peanut and soybean specialist, credits the increase mainly to expanded acreage — 30,000 more acres than last year. More people are itnerested in bean production, he says, because it's a totally mechanized crop, it has guaranteed prices and there's a great demand.

This year, Bond expects to see an even bigger planting increase —perhaps 25 per cent or more. He notes that Alabama has a potential market for 400,000 to 500,000 additional acres just to supply feed for livestock. And the state could add $22.5 million to her farm income.

EMPHYSEMA

From: The Rural Health Council of Alabama

One of the most common ailments in the United States is a disease that most people have never heard of — pulmonary emphysema (Em-fa-see-ma). Emphysema is a chronic lung condition of uncertain origin. Its main symptom is shortness of breath.

More than ten million Americans have some degree of this disease and the number is growing.

In the past, the emphysema patient was thought to have asthma or bronchitis.

In emphysema the lungs are puffed up with air that the patient cannot expel. What can you do about it? First, early diagnosis and treatment are important. Seek medical help for persistent coughs and chest ailments. Also, watch your posture. This allows the diaphragm muscles to work properly. Shortness of breath may not mean emphysema. But why take a chance by neglecting your breathing apparatus.

There are over 400 paratroopers in the Alabama National Guard.

Eggs contain no starch and little, if any, sugar. One whole medium-size raw egg contains 75 calories, 60 of which are in the yolk.

FARM LOANS

If you need money to pay your debts — buy more land — buy tractor, farm tools — Refrigerators — Stoves — To improve your buildings — to build poultry houses

SEE A. S. MIREE, MANAGER

FEDERAL LAND BANK ASSOCIATION

618 North, 22nd Street, Birmingham, Alabama OR

Wales W. Wallace Jr.'s Office, Columbiana, Alabama

Advertising Representative
ALABAMA NEWSPAPER ADVERTISING SERVICE
P.O. Box 1948 - University, Ala.

SHELBY COUNTY REPORTER

Printed and Published Weekly in Columbiana, Alabama

Subscription 1 Year In Shelby County $3.12; Outside County $3.64; Out of State $4.16—Prices Include 4% State Sales Tax.

O. G. DEXTER, Editor
MILDRED WHITE WALLACE
Associate Editor

Entered at the Columbiana Alabama Post Office as second class mail under Act of Congress of March 8, 1879.

FORD DEALER

WHITE SALE!

This special savings event is in fashion only once a year—now! Here's your chance to get a luxurious specially built, specially equipped Ford—at a very special price.

Ford Custom 500 2-Door Sedan

We've ordered these full-size Fords factory-equipped to bring you the features most people want at a price far below "custom orders." White Sale package for these 2- and 4-door white or blue sedans includes: Big Six engine ■ Luxurious, pleated all-vinyl seat upholstery ■ Bright interior and exterior trim ■ Whitewall tires ■ Full wheel covers ■ Sale-priced options include Thunderbird 390-cu. in. V-8, Cruise-O-Matic, air conditioning.

'66 Mustang Hardtop

White Sale Savings on Mustangs, too!

Here's your chance to make an extra-special White Sale deal on Mustang. Standard equipment includes 200-cu. in. Six that thinks it's an Eight, bucket seats, stick shift. Big stock to choose from.

LOVELADY MOTOR COMPANY

12½ Main Street Montevallo, Alabama

New Hope News

By Mrs. J. M. Denson

Matrons who are identified with the Womens Auxiliary enjoyed an inspiring program at the Presbyterian Church Thursday afternoon. Mrs. R. C. Lacey was in charge of the business meeting and Mrs. Bill Swann led the discussion as the group continued the study "We Are Servants Entrusted With the Gospel." W. J. Hooks mentioned that even a nurse had an important role as an ambassador for Christ which was followed by topics of other personalities including teachers, sales clerks, house wives and in conclusion, Mrs. Gordon Cross spoke of how a shut-in might promote this work. Mrs. Swann had a large chart with pictures identifying these characters. She also had a unique wheel chair made of cardboard to make the program more impressive.

Mrs. W. E. Sorrell has returned from Tuscaloosa where she spent several days of last week as the house guest of her son, Bobby Sorrell and family.

Rev. and Mrs. C. E. Bishop spent Sunday in Elliottsville where they visited their daughter, Mrs. Bill Street and other relatives.

Mrs. Dudley McGuire who has many friends in the county, is showing much improvement at the Shelby Memorial Hospital where she was carried for treatment after suffering from a stroke.

Miss Nancy Brett spent the week end at Auburn where she will graduate from the University this year. She is enjoying her work at Mt. Brook Jr. High School where she is practice teaching.

Rev. and Mrs. Cecil Brown, with their son, Mark, spent several days in Mobile recently where they were guests of his parents, Mr. and Mrs. A. C. Brown.

Mrs. Don Acton and Mrs. James Rutherford attended the Synodical Executive Training Course for the Womens Auxiliary in East Lake, Thursday.

Mrs. Flora Bishop spent last week in Alabaster where she was the house guest of her son, Harold Bishop and family.

Rev. and Mrs. J. M. Fox with their children, Sandra and Marion of Helena spent Sunday here visiting her mother, Mrs. J. M. Wilson and other relatives on Cahaba Valley Road.

Mrs. Trion Eiland with her son, Rocky, have returned to their home in Warrior after spending last week here as guests of Mrs. H. M. Winslett.

Mrs. Gray Johnson and Mrs. Bill Wallace of Birmingham were guests of their sister, Mrs. Taft Sheets and Mr. Sheets here recently.

Mrs. Clarence Winslett, with her daughter, Mrs. Douglas Kent of Siluria were guests of Mrs. H. M. Winslett on Valley Dale Road, Sunday.

Noted for tehir generosity, Mr. and Mrs. Frank E. Spain of Birmingham are giving thirty-two acres which is a lovely site for the Birmingham Presbyterial Camp. Work on this project will begin soon.

Despite the snow and frigid weather, a number of people were present to hear the fine message "Applied Christianity" by Rev. Don Acton Sunday morning. He listed (1), the desire to please God, (2), overcome worldly desires, (3), be fruitful, (4), surrender all and (5) go forward, as necessities for a Christian life.

FURNISHINGS AND EQUIPMENT TRENDS OF INTEREST

By Joyce DeMent

Trends in household equipment for 1966 will bring many features we have been waiting for but with a higher price tag.

Color T.V. is taking the day and before the end of the year you will probably be seeing portable sizes 19", 15", and 11" in color.

The age old problem of cleaning under and behind the refrigerator seems on the way out. One manufacturer has developed a model that can be moved by finger tip control due to a type of air cushion device that floats the refrigerator an inch above the floor.

Although the cordless vacumm cleaner has been introduced the running time is short (1 hour) and the recharging time is long (about 17 hours).

Since the average height of people has increased by 2 inches since 1960 the large size bedding has been promoted. If you are of average size however, keep in mind that you are not necessarily getting the most for your money. The cost out-lay is much greater for beds and bedding. It is predicted in 5 years that nothing will be sold but super sizes. So your little standard size bed may some day be a rarity. Hold on to it.

The Unemployment Compensation Division of the State Department of Industrial Relations maintains metropolitan claims offices in Birmingham, Montgomery and Mobile.

STERRETT NEWS

By Mrs. Pearl Hartsfield

Mrs. Maggie Stracner, age 85, passed away here at the residence Monday, January 24, 1966.

She is survived by four sons, Lonnie, W. M., Guy, H.N. Stracner; three daughters, Mrs. Annie Alexander, Mrs. Inez Goodwin, of Sterrett, Mrs. Novella Glover of Vincent; several grandchildren.

Funeral services were held Wednesday, January 26 at 2:00 p.m. at Beulah Baptist Church. Interment in adjoining cemetery. Rev. Melvin Cox and Rev. James Johnson officiated.

Mr. and Mrs. Donald Rowe of Sylacauga were the Friday night dinner guest of Mrs. Rowe's parents, Mr. and Mrs. Alvin Churchwell.

The Thursday night dinner guest of Rev. and Mrs. Melvin Cox were Mr. and Mrs. Earnest Gardner.

Mr. and Mrs. Alvin Churchwell spent the weekend visiting Mr. and Mrs. James A. Gray of Birmingham.

Mrs. Kerry McGuire and son Brayon were the Thursday night dinner guest of Mrs. Wayne Gill.

Melvin Wilder and Wesley Wilder of Mt. Signal Community were the Friday night dinner guest of Rev. and Mrs. Melvin Cox.

Mr. and Mrs. Jerry Gill of Montevallo visited relatives here Saturday.

Harold Spradley and Harold Howard of Alabama College spent the weekend here with their parents.

Mr. and Mrs. Horace Spradley, Mrs. Lillie Spradley and Rev. Melvin Cox attended the wedding of Dale Spradley in Leeds, Sunday afternoon. Dale is the son of Mr. and Mrs. J. B. Spradley of Leeds, the grandson of Mr. and Mrs. O. Spradley of Sterrett and Mrs. Floy Goodwin of Sterrett.

A. L. Lee, and Wesley Wilder were the Sunday afternoon guest of Rev. and Mrs. Melvin Cox.

Rev. and Mrs. Allen Smith, are the proud grandparents of a baby boy born January 29th to Mr. and Mrs. Ed Allen of Centerpoint, Ala.

Rev. and Mrs. Melvin Cox visited Mr. and Mrs. Lige Brasher of Double Oak Mountain, Sunday and found Mrs. Brasher improving from her illness.

Julus Weldon, son of Mr. and Mrs. Dallis Weldon, is still on the critical list in University Hospital.

PESTICIDE SAFETY DEPENDS ON USER

Who's responsible for the safe use of pesticides?

Most often the person asking the question does not realize or accept the fact that he alone is responsible. Responsibility is usually attributed to some other person or government agency.

Often the manufacturer is blamed for the misuse. But statements on labels indicate that manufacturers and sellers are not responsible.

Sometimes, in the eyes of the buyer, the U.S. Department of Agriculture or its agencies are held liable. But the USDA can only enforce labeling and interstate shipment of the pesticides. The enforcement of use restrictions is delegated to the user.

In Alabama, if a commercial applicator furnishes the pesticide, he is liable for damages due to misuse. However, if the individual furnishes the pesticide and hires the applicator, the individual himself is liable.

CARD OF THANKS

We would like to express our appreciation and thanks to all the nurses at Shelby Memorial Hospital and to Dr. Hall and Dr. Phillips and to our pastor, Rev. Bill Brasher and to all our many friends and neighbors for their kindness, flowers, and food which they brought during the recent illness and death of our dear mother and wife, Mrs. Nonnie Jones.

Mr. Freemon Jones, Sr.
Mr. and Mrs. Landon Jones
Mr. and Mrs. Howard Carden
Mr. and Mrs. Bobby Byrd
Miss Annie Lou Jones
Mr. Freemon Jones, Jr.

SHOP AND SAVE IN SHELBY COUNTY

A MESSAGE FROM FAY QUICK

Fay Quick

I am a candidate for the office of Tax Collector of Shelby County in the Democratic Primary election to be held on May 3. This is the office held by the late Clarence Abbott for a number of years. Mr. Abbott was a faithful servant of the people, one of the most completely unselfish and humble men I have ever known. It was my good fortune to be counted among his many friends, and it is my earnest desire to serve you in the same honest and faithful manner.

I have had the privilege of serving you for the past 16 years while employed as chief clerk in the office of the Probate Judge. My job has been a rewarding one, for I have come to know many of you as personal friends.

Having worked in the Probate Office these many years, I have gained a thorough knowledge of the affairs of the Tax Collector's office, and I seek your support on the basis of my experience and qualifications to serve you in this important office.

I earnestly solicit your vote, your support and influence in this campaign. If elected I promise to continue to serve you to the very best of my ability.

Your friend,

Fay Quick

(Paid political advertisement by Fay Quick, Columbiana, Ala)

Political Announcements

Tax Assessor

ROSS BOB MULLINS

I hereby announce my candidacy for the office of Tax Assessor of Shelby County, subject to the action of the Democratic Primary Elections to be held May 3, and May 31, 1966.

Your vote and influence in my behalf will be greatly appreciated.

Ross Bob Mullins

(Pd. pol. adv. by Ross Bob Mullins, Columbiana, Alabama)

Tax Collector

FAY QUICK

I hereby announce myself a candidate for the office of Tax Collector of Shelby County, subject to the action of the Democratic Primary elections to be held on May 3 and May 31, 1966.

I will be sincerely grateful for your personal interest, your active support, vote and influence in my campaign for this office.

Fay Quick

(Pd. pol. adv. by Fay Quick, Columbiana, Alabama).

ALABASTER LOAN

CAN BE A GREAT FRIEND —

When You Need Money To Consolidate Your Bills

If you owe several bills, borrow enough to pay all of them—then, have only one place to pay.

ALABASTER LOAN & FINANCE CO., INC.

W. L. Swindall, Manager Phone 663-3158
Located in Old Bank Building — Alabaster, Alabama

CHRIST CALLS....

A VENTURE IN FAITH

The Methodist Church In Alabama And West Florida Invites You To Attend

REVIVAL SERVICES IN EVERY METHODIST CHURCH

FEBRUARY 6 - 11

THE METHODIST CHURCH WANTS YOU !!

SHELBY COUNTY METHODIST CHURCH SERVICES LISTED BELOW

HELENA
Evangelist — J. L. Vance
Time — 7:00 P.M.

CALERA
Evangelist — Hoyl Logan
Time — 8:00 A.M., 7:00 P.M.

PELHAM
Evangelist — Sam Johnson
Time — 7:00 P.M.

MONTEVALLO
Evangelist — Dr. John D. Perkins
Time — 7 A.M. (30 minutes) 7:00 P.M.

UNION CHURCH
Evangelist — R. B. Cash
Time — 7:00 P.M.

CAMP BRANCH
Evangelist — Guy Smith
Camp Branch — Sunday and Monday
Mt. Era — Tuesday and Wednesday
Ebenezer — Thursday and Friday
Time — 7:00 P.M.

HARPERSVILLE
Evangelist — George Maness
Time — 7:00 P.M.

ALABASTER
Evangelist, Dr. Harold Martin
Time — 7:30 P.M.

MT. TABOR
Evangelist — C. J. Grant
Time — 7:00 P.M.

COLUMBIANA
Evangelist — C. Dennis Mays
Time — 7:00 P.M.

VINCENT
Evangelist — Miss Jean Baer
Time — 7:00 P.M.

SHILOH-WILTON
Evangelist — John Andrew
Time — Shiloh, 7 P.M.
Wilton, 10 A.M.

WILSONVILLE-OLD CHAPEL
Evangelist — George E. Pharr
Time —
Old Chapel 6, 7, 8 — 7 P.M.
Wilsonville 9, 10, 11 — 7 P.M.

Social and Personal Mention

MILDRED WHITE WALLACE, Society Editor

CLARICE WHITE LUCK HONOREE —

Members of The Youth Sunday School Class which has, for years, been taught by Clarice White Luck (Mrs. P. O.) honored Mrs. Luck Sunday at the Noon Fellowship Dinner Hour.

Preceding the dinner, the Rev. Earl Gordon, pastor of the Columbiana Methodist Church called Mrs. Luck and presented her and her outstanding work in this department — "Happy Birthday" was sung and the surprised honoree was given a carnation corsage, after which an original poem, written by Anita Sloan and dedicated to Mrs. Luck was read by Deetsie Spires. It bears the following title: "A Salute To Our Lady" — (We reprint it.)

"There is written on the pages
Of the ledger of our town
A name, and deeds that ages
Will ne'er diminish in renown.

In the shadows of the valley
She has walked in brightest light
Helping others strength to rally,
Bringing sunlight in the night.

Giving of herself unstinting
For the benefit of those
Who cross the ray of sunshine
Of her garden as it grows.

May her days be fair and many
As she goes with gracious pluck;
May we all learn by knowing
You—dear Lady—Mrs. Luck!

(Anita Sloan)

Following this merited verbal expression of appreciation, Mrs. Luck graciously responded—after which a delectable dinner including a huge birthday cake baked by Marie Pierce, was enjoyed. All members of the church present, participated.

(Reported

VIGNETTE CLUB MEETING

The Vignette Club held its January meeting at the recreation building on the 25th with Mrs. W. W. Wallace, Mrs. F. E. Williams and Mrs. Ben Skelton as hostesses. Delicious refreshments were served to club members, their husbands and Mrs. Earl Gordon. Mrs. Leon Kelly was program leader for the evening. She introduced her husband who in turn presented a most interesting program on his trip to the Northern Yukon. The slides that he showed to the group — truly carried out the theme for the night "The Natural Beauty of the World."

The business session was postponed until the February meeting. Mrs. Bob Botlon presented the club members with their material for the Mother's March for the March of Dimes which will be held on Monday, January 31st.

Carol Seale, Sec.

SP/4 JIM BLACKERBY

The welcome mat is out on Main Street this week as friends welcome home SP/4 Jim Blackerby from Germany where he has been stationed for the past two years with Uncle Sam's Armed Forces. Jim is one of my "favorite people" and when he came to see me Monday — that day became a "red letter day." Glad to learn that Jim has resumed his work with the City of Columbiana as Clerk—a position he occupied before leaving to fulfill his obligation to his country.

Mr. and Mrs. Jeff Falkner of University of Alabama were week end guest of his parents, Mr. and Mrs. Buck Falkner.

Vows Spoken

MR. AND MRS. DONALD GREGORY GORDON

Miss Linda Rumadge Bouldin, daughter of Mr. and Mrs. J. C. Bouldin of Henagar Route 1, was married to Donald Gregory Gordon, son of Mr. and Mrs. H. M. Gordon of Columbiana, Alabama, at the New Home Baptist Church at 3:00 p.m. Saturday, December 18.

Reverend Billy Goolesby officiated. Music was provided by Judy Wheeler, pianist, and Bruce Thornhill, soloist.

The bride, given in marriage by her father, wore a dress of short length, with bodice of lace over taffeta featuring a scalloped neckline and long, pointed sleeves. The skirt was velveteen. She wore a shoulder length veil of illusion, and carried a white orchid on a Bible. Her only jewelry was a single pearl and diamond pendant, a gift of the groom.

Miss Renae Bouldin, sister of the bride, served as maid of honor. She wore a red velveteen dress with a scalloped neckline, a fitted bodice and long, pointed sleeves. She carried a bouquet of white carnations.

The groom's father served as best man. Ushers were Larry Holder, of Albertville, and Wayne Gordon, of Columbiana.

The bride's mother wore a medium blue two-piece ensemble with matching accessories. The groom's mother wore a dark blue wool dress with matching accessories. Both wore white orchids.

A reception was held at the home of the bride's parents. Those assisting were Janet Gordon, Wanda Camp, Mrs. Charles Robertson, and Wanda Burns.

For her wedding trip to Jekyll Island, the bride chose a wool strawberry suit with an accent of pink and matching accessories. She wore a white orchid corsage.

Mr. and Mrs. Gordon reside at 401 Lincoln Avenue, North, Fort Payne, Alabama.

FEB. ANNIVERSARIES

Feb. 3 marks a birthday for Thurman Wallace and Earl Hughes. Christie Gordon will hold the spotlight of attractions in the home of her parents, the Rev. and Mrs. Earl Gordon on Feb. 4 when she will celebrate her birthday. Feb. 5 will be a "red letter" day for Mr. and Mrs. G. L. Templin Mr. and Mrs. Eddie Martin and Mr. and Mrs. Travis Cox when they will observe the passing of a wedding anniversary; and for J. L. Davis, Jean King, Myra Falkner, Lisa Bryan and Bruce Glenn who will observe their birthdays. Feb. 6 — you may say "Happy Wedding Anniversary" to: Mr. and Mrs. Bob Bolton, and Mr. and Mrs. Frank Johnston; and "Happy Birthday" to: Jeff Jones, Dell Edmondson, Jim Kennedy, Steve Scruggs, A. E. Etress, Terrie Jean Jackson, Daryle Roberson, and A. A. Lauderdale. Mr. and Mrs. Roland Blackerby and Mr. and Mrs. Sam Pierce will observe their wedding anniversaries on Feb. 7 and Debbie Johnson will have a birthday to remember. Lillian Creel and John Mooney will observe the passing of their birthdays on Feb. 8. It will be "wedding anniversary time" for Mr. and Mrs. Jesse W. Barnes on Feb. 9; and birthday-time for Sally Smith and Debbie Goode.

Many happy returns of the day to each celebrant.

Mrs. Patsy McCombs has been added to the Columbiana Elementary School's staff of instructors.

JOE FOSTER JR.

Mr. and Mrs. Joe Foster of Birmingham, Alabama, announce the arrival of a son who was born December 20, 1965. They have named the new arrival — Joe Foster Jr., — Grandparents include Mr. and Mrs. R. C. Foster of Wilsonville.

Congratulations!

Miss Gary Luttrell of Chapel Hill, N.C. spent a few days last week with her mother, Mrs. J. L. Elliott and Mr. Elliott. She returned to the University of North Carolina, Sunday — where she is a student majoring in Library Science.

SIMON FINLEY

Simon Finley has re-opened his Cafe on Main after several weeks limited service to his patrons due to his serious illness. Simon says he is "feeling fine again" and is eager to meet his friends and serve them again. Simon has been in the Cafe business for over 30 years and has a large number of friends throughout Shelby County who will be glad to get the above "good news."

"MR. AND MRS. TUCK"

Had a delightful visit with our good friends Mr. and Mrs. Allen Tucker last Thursday. It was the first time our paths had crossed in a long time—but we picked up the thread of our friendship thru the years and did some catching up on "things of mutual interest" with Mrs. Tuck—and got some political news from "Tuck". The Tucks formerly owned and operated a Cafe and Barbecue stand and many of us here in Columbiana remember their never failing courtesy and delectable food.

FRANK ALAN SUTTLE

From New Haven, Conn., comes the following interesting bit of news. "Frank Suttle of Columbiana, Alabama, is a member of the freshman fencing team at Yale University. Fencing is one of the seven sports in which Yale athletes compete on an intercollegiate level during the winter season.

"Suttle prepared for Yale at Shelby County High School where he participated in football."

Congratulations across the miles.

Mrs. Jean Bush has accepted a teaching position in the Wilsonville Junior High School and began her assignment Monday.

Jerry and Rickey Carter of University of Alabama spent the semester holidays with their mother, Mrs. W. R. Glenn and Mr. Glenn.

Mrs. Mae Sims has accepted a position with the Simsco, Company and will continue to live in Columbiana instead of moving to Birmingham as was reported some weeks ago.

Regret to report that Mrs. Anna Cole Stephens, a sister of Hoy Cole, died Sunday in LaGrange Ga. Funeral services were held Tuesday.

Helen Jean Snow, daughter of Mr. and Mrs. Merle K. Snow of Chelsea, made the Dean's List at Judson College where she is enrolled as a member of the Freshman Class. Congratulations.

HARALD ROHLIG

Harald Rohlig will be guest artist in a concert of baroque and contemporary compositions for organ on Tuesday, Feb. 8, at Alabama College.

Rohlig, German born and educated, is presently head of the music department at Huntington College. He is director of the Montgomery Choral Society and organ master at St. John's Episcopal Church in Montgomery.

Concert time is 8:15 p.m. in Calkins Auditorium and is open to the public free of charge.

"BISHOP'S HOUR"

"Bishop's Hour", a thirty minute Radio Program produced by the Methodist Church in the Birmingham Area, will begin the week of Feb. 7 and may be heard on local radio stations throughout Alabama and West Florida.

The programs will include music from local choirs in the states Methodist news, guest soloists and a meditation by Bishop W. Kenneth Goodson.

TIMOTHY WAYNE MINOR

Congratulations from friends in Columbiana are winging their way to the home of Mr. and Mrs Thomas Minor Jr., this week as they learn of the arrival of a son who was born in Athens Limestone Hospital, Athens, Alabama January 28, 1966. They have named the little new-comer Timothy Wayne Minor.

Grandparents in Columbiana include Mr. and Mrs. Tom Minor Sr.

Mrs. Bill Hines (Peggy Johnston) and her daughter, Debbie, of Birmingham, spent last Wednesday in Columbiana as the guest of her parents, Mr. and Mrs. Frank Johnston.

DARRIN KENT NIVENS

Congratulations are being extended to Mr. and Mrs. Mike Nivens today as friends learn of the arrival of their son, Darrin Kent Nivens, who was born in Shelby Memorial Hospital on February 1, 1966.

Bookmobile Schedule

Monday, February 7

King's Kindergarten 8:50; Lee Apts. - Helena 9:20; Helena Public Library 9:45; Watts Apts. - Helena 10:20; W. R. Hill Home 10:35; Acton Community 10:50; Daniel Home 11:25; Bishop Home 12:15; Gordon Cross Home 12:40 Little America Service Station 1:20

Tuesday, February 8

Wilsonville Jr. High School 8:30; Calera Elementary School 12:30; Calera High School 1:30; Calera Public Library 3:00

Wednesday, February 9

Lois Grocery 8:30; Camp Branch School 8:55; Alabaster Elementary School 10:00; Valley Apts. - Alabaster 11:00; Wilson's Store 11:40; Paul Cost Home 12:20; Greenhill Home 12:40; Martin's Garage 1:05; Moore's Cross Road 1:35; Hubbard Moore Home 1:55

Thursday, February 10

Niven's Service Station 8:30; Brasher Home - Simmsville Road 9:00; Red's Place - Narrows 9:20; Williams Home - Narrows 9:35; Dewitt Hill Home - Highway 280 10:00; Ashworth Home 10:20; Attaway Home 10:40; Taft's Cross Road 11:10; Portera Home 11:25; Wynn Home 11:40; Rutherford Home 11:55; Denson Home 12:35; New Hope Community 12:45; Bishop's Store 1:00; Martin Home 1:15; Sentell Oil Co. 1:35; Johnson Home - Lee Trailer Ct 1:55; Keystone 2:15; Alabaster Public Library 2:40

Get a lasting, sparkling shoeshine by smearing shoes with a wet cake of soap before giving them a polish.

Diced fresh cranberries added to muffin or hot bread mixtures give tasty variations to your regular breads.

To Be Wed

MISS JUNE MARIE CHESSER

Mr. and Mrs. Frank Pierce Chesser Jr. of Chelsea announce the engagement of their daughter, June Marie, to Samuel Earl Niven, son of Mr. and Mrs. A. P. Niven of Chelsea.

Miss Chesser, a sophomore at Samford University, is the grand-daughter of Mr. and Mrs. C. A. Mizzell of Isabella and of Mr. and Mrs. F. P. Chesser of Chelsea.

Mr. Niven is the grandson of Mrs. J. T. Niven and the late Mr. Niven of Chelsea and of Mrs. W. H. Fulgham and the late Mr. Fulgham of Wilton.

The prospective bridegroom is a graduate of Alabama College and is employed as a teacher by Chelsea High School.

The wedding will be March 26, 4:00 P.M., at Liberty Baptist Church in Chelsea.

EVA JUNE

My pop's a prince. He has a periodic check-up by our doctor; has good appearance which stems from good health, and has all our prescriptions filled at Columbiana Drug Co.

Columbiana Drug Co.
Phone 694-2811

SUNDAY DINNER

February 6, 1966

All entrees include one meat, two vegetables, garden salad or cole law, rolls, corn muffins, and butter
Tea or Coffee — Dessert, Pineapple Pudding

ENTREES
FRIED CHICKEN
COUNTRY FRIED STEAK AND GRAVY
RED SNAPPER OR CATFISH WITH HUSHPUPPIES AND TARTAR SAUCE

VEGETABLES
Creamed Potatoes — English Peas
Cut Green Beans — Candid Yams

SPECIAL
HOMEMADE BEEF STEW

NOTICE
We are now serving daily 3 sizes of Hamburgers
Junior Burgers 19c — Regular Hamburger 29c
Super Burger with French Fries 48c
Open Daily 6:00 a.m. - 9:00 p.m.
Sunday 8:00 a.m. - 9:00 p.m.

$1.00 Including Tax
CHILD'S PLATE $.75

Dairy Bar Drive In
Columbiana, Alabama
We serve Breakfast, Lunch and Dinner

"WHO DO YOU THINK YOU'RE KIDDING?"

. . . I WOULDN'T THINK OF SAVING ANY PLACE BUT HERE. WHEN I SAVE HERE . . . MY SAVINGS GROW FASTER. YOUR'S WILL TOO.

SHELBY COUNTY SAVINGS and Loan Association
Across the Street from the Courthouse

A GOOD WORD FOR YOUR PHARMACIST...

QUALIFIED

Every Registered Pharmacist must pass an examination by the State Board of Pharmacy to show that he is fully qualified to dispense drugs.

Davis Drug Co.
Columbiana, Alabama Phone 649-7103

OUR SOIL ★ OUR STRENGTH

NEWS

By B. F. Hatchett

and G. C. Starcher

Charles Kunz is getting ready to completely replant two of his permanent pastures — and is doing it the right way, starting with taking Soils Sample. Conservation Technician George Starcher helped him collect samples and package them to the Soils Laboratory at Auburn on Monday. Mr. and Mrs. Kunz have a wide variety of livestock and poultry on their conservation planned retirement farm (S.C.D. agreement #733).

Three of the five district supervisors met Monday for their January Meeting. Major business was approving of three new district cooperators, and cancelling seven because of death, or sale of property, District observance of Soil Stewardship Week and purchase of materials for stewardship sermons was also decided.

Copies of the 1965 S.C.D., annual report are available in the district S.C.S. offices if anyone wishes one. These reports, sponsored by Ernest Falkner, Jr. (Earthmoving and Clearing) are interesting and informative. Every district cooperator has been mailed one.

The district supervisors are seeking advertising sponsors for the district's newsletters. This is a cheap and effective way to advertise a product or service. Over 600 district cooperators, mainly farmers or stockmen, receive each newsletter personally addressed. These men are a select "market." Only $40 will buy a nice large advertisement on the newsletter, and only $50 will sponsor the larger annual report.

We rode over much of the county inspecting fish ponds to be stocked, with Walt Tatum, fisheries biologist, on shivery Monday morning.

We saw numerous cows and horses, obviously thirsty, standing at iced over tanks and livestock ponds. Some were ineffectually pawing at the ice.

This ice needs to be broken often during severe weather to provide water. We saw many new feedings of hay in pastures covered by snow, but no water the cattle could drink.

We also saw one dairyhand inspecting a frozen newborn calf. Why not get freshening cows into shelter, if only a thick pine thicket?

Shelby Sands Co's planned new dam proved to be a higher classification of job than permitted by Soil Conservation Service standards for county or Area personnel to design. Add to this the fact that the state office engineers are over loaded and it comes up this way: Some private engineer must design this, as well as that for Manley and Milton Yielding in the same part of the county.

The average unemployment ratio for the state in 1965 was 3.2 per cent, considerably below the national average, said Gov. George C. Wallace.

Average weekly earnings for factory workers in Alabama in 1965 was 093.82, one of the highest in the South, according to Gov. George C. Wallace.

For A Good Used Car Deal It Will Pay

You To See The Values At,

McDow Motor Co.

OK OK

1965 CHEVROLET
Super Sport Coupe, Powerglide, Power Steering and Brakes, Air Conditioned 327 Engine, Low Mileage, Extra Clean

1959 CHEVROLET
4 Door Impala Hardtop, Powerglide, V8, Radio and Heater, Reconditioned Engine

1965 CHEVROLET
Super Sport Coupe, Low Mileage, 4 Speed, 327 Engine, Clean, One Owner, Low Mileage

1963 CHEVROLET
2 Door 6 Cylinder Biscayne, Standard Shift, Radio and Heater, One Owner

1962 OLDSMOBILE
4 Door Hardtop, Automatic, Air Conditioned, Power Steering and Brakes Extra Clean

Follow The Crowd And It Will Lead You

To McDow Motor Co., Where You Get

MORE FOR YOUR MONEY AT

McDOW CHEVROLET CHEVROLET

Columbiana, Ala 694-2061

ANNOUNCEMENT

Propane Gas Service

— FOR —

SHELBY, TALLADEGA, CLAY, CHILTON AND COOSA COUNTIES

— CALL —

"Generalgas"

GAS SALESMEN

DON MEAD, WILSONVILLE, ALA. — TEL. 884-7223
JACK CULBERSON, SYLACAUGA, ALA. — TEL. 249-0243
CALL COLLECT ALEXANDER CITY 234-6344
WE WILL DISPATCH A TRUCK.

WE SERVICE ALL TYPES PROPANE GAS HEATING COOKING, WATER HEATING

"Generalgas"

Prompt & Dependable Service

ASCS NEWS

SIGNUP PERIOD ANNOUNCED FOR 1966 DIVERSION PROGRAMS

The signup for the 1966 programs for wheat, feed grains, and cotton will start on January 31, 1966, Chairman, Agricultural Stabilization and Conservation County Chairman, announced today. The signup deadline will be April 1, 1966.

For the long-term Cropland Adjustment Program (CAP), the signup will begin on the same date as for the commodity programs, January 31, 1966; the signup deadline for CAP will be announced later. Producers who file intentions under CAP but do not enter into final agreements will have 15 days to file applications to take part in one or more of the annual commodity programs after applicants withdraw or after the County Committee notifies them that no agreement will be available.

The Chairman explained that, for 1966, a flexible schedule of signups has been adopted throughout the country, with each ASC State Committee determining the most appropriate period for the activity. In most states, the signup period is uniform in all counties.

In general, both the commodity programs and CAP call for diversion of crop acreage into an approved conserving use. By meeting provisions of the programs, farmers become eligible for various benefits in the form of payments — and also for loans under the commodity programs.

However, Mr. McDanal reminded farmers that participation in the various diversion programs is not automatic — filing an application which shows the operator's program intentions is the first necessary step in qualifying for program benefits.

All of the signups are conducted at the ASCS County Office.

VETERANS MUST GET PROPERTY RELEASE

Veterans who sell their GI homes and permit the buyer to assume their GI loan remain liable in case of subsequent foreclosure unless they obtain a release of liability.

This can be obtained upon request to VA, if VA approves the buyer as a good credit risk, C. A. Harris, Loan Guaranty Officer at the VA Regional Office in Montgomery, said today.

A release from liability, however, does not restore the veteran's eligibility for another GI loan.

This can be restored only when the VA is no longer liable to the lender on the guaranty, and if the veteran:

(a) is forced to sell his home through no fault of his own, for reasons of health, employment etc.;

(b) has his property taken by a Government agency for public use, or destroyed by a natural hazard; or

(c) is in military service and must dispose of his home because of a military transfer.

Further information may be obtained at any VA office.

January is the time to get those new shrubs, trees and vines in the ground.

Notes and Comments

Does it raise your native-born hackles just a bit to hear Americans quite universally characterized as being "money mad?" A small attack of dollar delirium here and there is scarcely the epidemic pictured by our "friends" abroad whom, we must assume, are all totally disinterested in the green stuff.

Americans are the world's most generous givers. Private philanthropy last year was just short of 9 billion dollars of which 4½ billion was donated to churches.

Wise buying Americans are generous indeed . . . but they insist on getting their money's worth. That's why so many of them shop at FALCON BOOK STORE . . . 340 Main Street . . . Montevallo . . . for all their needs in books, office, art, and school supplies. You, too, will compliment your own judgment when you come to see us, Call 665-2311 for information on college textbooks.

FARMERS TO DISCUSS FARM MANAGEMENT

By W. Joel Thompson
Extension Farm Agent

Mr. Farm Family do you want to know how to make more money from your farm business in 1966? Do you need more gross income and more net farm income? Do you need to know how to cut production costs during this year?

Well, these and other farm management practices will be considered at a series of Farm Management Discussions to be held, starting February 9th at 7:00 p.m. at the County Agents Office in Columbiana, Alabama. There will be five of these meetings, one each week, beginning on the above date.

The schedule of meeting dates for the remaining four sessions will be set up at the first meeting. This will give us a chance to set the meetings to suit the most of those families who will attend.

Topics to be discussed at these meetings will include the following:

1st Session - February 9th at 7:00 p.m.

A discussion on Outlook in Farming for 1966

A discussion of Farm Planning and Inventory of Resources

2nd Session - A discussion of Fixed and Variable Costs in the Farm Business

A Discussion on Developing Crop Enterprise Budgets

3rd Session - A Discussion on Developing Livestock Budgets

A discussion on Income Taxes for the Farmer

4th Session - A discussion on Planning the Farm Business

5th Session - A study of a local farm and how to make a Farm Management Plan for that farm.

Will also answer questions from individual farmers about their Farm Plan and let them make their own plan.

This is a family discussion and we want to especially invite the lady of the farm to attend these meetings. In fact the ladies have enjoyed these meetings in the past as much if not more than the men and they have contributed greatly to the discussions at all these meetings.

Mr. Dan Smith, Resource Management Specialist from Auburn, will be with us for the first meeting and will give us a discussion on Outlook and introduce other topics to be discussed at later meetings.

Let me remind you again to mark your calendar now, and to make your plans to attend all of these meetings.

We are looking forward to seeing you and your wife on February 9th at 7:00 P.M. at the County Agents Office for a discussion on Farm Management.

A fabric of 100 per cent synthetic fibers usually will not shrink if washed, or if pressed with a low heat setting.

Rub salt on the door edge of the freezer compartment of the refrigerator and it will not freeze shut.

Telephone Talk

By J. L. SWITZER
Your Telephone Manager

THIS SYMBOL STANDS FOR AN IMPORTANT PART OF THE WORLD'S GREATEST COMMUNICATIONS TEAM . . .

Western Electric
MANUFACTURING & SUPPLY UNIT OF THE BELL SYSTEM

Most of you probably already know something about the Bell System, but you may not be familiar with the work of Western Electric. This is the unit of the Bell System that works behind the scenes manufacturing, and handling the purchasing, distribution, and installation of Bell Telephone equipment.

Take that matter of purchasing, for instance. When you're thinking in terms of what is needed to keep 75,000,000 Bell telephones in the U.S. operating you're thinking of supplies of just about everything imaginable. Pens and pencils, relays and transistors, telephone poles, wire and cable, office equipment . . . the list could go on and on. Now by purchasing in great quantities, Western Electric is able to save money. Printing for example . . . cards, envelopes, all kinds of stationery. By contracting with many printers all over the country, Western Electric saves thousands of dollars on its annual printing bill, resulting in lower cost to the local telephone companies.

February's the month when our patriotism stirs and we pay special tribute to our statesmen who were born in this month. We owe thanks, too, to poets, writers, dramatists and a vast horde of people with vision who were born in February. Among those whose words warm the hearts of Southerners are Sidney Lanier, Dwight L. Moody, Charles Dickens, John Ruskin, George Ade, Israel Zangwill, Joseph Jefferson, John Henry Newman, James Russell Lowell, and Henry Wadsworth Longfellow — all with birthdays in February. How much richer are our lives because of our legacy from these men!

There's another significant anniversary in February. On February 14, 1876, ninety years ago, Alexander Graham Bell filed his patent application for "Improvement in Telegraphy."

And while we pause to remember these great men, it's a good time to remember, too, those words of Longfellow:

"Lives of great men all remind us
We can make our lives sublime."

Now that we are well into the new year, we might give thought to our own participation in family life, community life and national life on a higher, nobler level than ever before.

Grand Opening

Feb. 4 & 5, 1966

Shelby County Chrysler Plymouth Is Now Your New G.M.C. Truck Dealer In Shelby And Chilton Counties. We Invite You To Come By And Inspect The New 1966 Models Now On Display At Our Show Room.

Refreshments Served

Mel Walls - General Manager

Wm. Watts - Service Manager

Jack Pierce - Salesman

NOTICE OF
FORECLOSURE SALE

State of Alabama, Shelby County
ss.

Default having been made in the payment of the indebtedness secured by that certain mortgage executed by Sylacauga Limestone Company, Inc., an Alabama corporation, on to-wit: January 9th, 1963, to Charles O. Bailey, and recorded in Volume 287, Page 504, in the Probate Office of Shelby County, Alabama, and said mortgagee, Charles O. Bailey, by reason of such default, having declared all of the indebtedness secured by said mortgage due and payable, and such default continuing, notice is hereby given that acting under the power of sale contained in said mortgage, Charles O. Bailey, mortgagee, will sell at public outcry, for cash, to the highest bidder, in front of the Court House door, in Columbiana, Shelby County, Alabama, during the legal hours of sale on the 28th day of February, 1966, the following described real estate situated in Shelby County, Alabama, to-wit:

SW¼ of SW¼ of Section 8;
W½ of NW¼ of Section 17;
NE¼ of Section 18;
SW¼ of NW¼ and NE¼ of NW¼ and E½ of SE¼ of NW¼ all in Section 18, less Plantation Pipeline Company Easement;

All in Township 19 South, Range 2 East, Shelby County, Alabama.

together with the hereditaments and appurtenances thereto belonging, and all fixtures now or hereafter attached to or used in connection with the premises herein described.

Said sale will be made for the purpose of paying the indebtedness secured by the above described mortgage, and the proceeds thereof will be applied as provided by the terms of said mortgage.

Charles O. Bailey,
Mortgagee
By: Charles M. Nice, Jr.
Attorney for Mortgagee
Charles M. Nice, Jr.
Attorney for Mortgagee
408 Frank Nelson Building
Birmingham, Alabama
1/27/66 2/3,10/1966

NOTICE OF MORTGAGE
FORECLOSURE SALE

Default having been made in the payment of the indebtedness secured by that certain mortgage executed by Melvin J. Dean, Jr. and wife, Verna Mae Dean and William F. Dean and wife, Barbara Ann Dean, on, to-wit: July 7, 1959, to Edna Mae Panter and recorded in Volume 261, Page 297, in the Probate Office of Shelby County, Alabama, and Edna Mae Panter, by reason of such default, having declared all of the indebtedness secured by said mortgage due and payable, and such default continuing, notice is hereby given, that acting under the power of sale contained in said mortgage, Edna Mae Panter, will sell at public outcry, for cash, to the highest bidder, in front of the Courthouse Door, in Columbiana, Shelby County, Alabama, during the legal hours of sale on March 11, 1966, the following described real estate, situated in Shelby County, Alabama, to-wit:

All of the SE¼ of NE¼ of Section 20, lying South of what is known as the Columbiana-Saginaw cut-off road; the E½ of SE¼ of Section 20; all that portion of the NE¼ of NE¼ of Section 29 which lies North of the old Columbian-Tuscaloosa Road; all of the SW¼ of NW¼ of Section 21 lying South of what is known as the Columbiana-Saginaw Cut Road; all that portion of the W½ of SW¼ of Section 21 lying West of Waxahatchie Creek; all of that portion of the NW¼ of NW¼ of Section 28 lying North of the Old Columbiana-Tuscaloosa Road and lying West of Waxahatchie Creek, all that portion of the SE¼ of NW¼ of Section 21 lying South of Columbiana-Saginaw Cut off Road; all of said property being in Township 21, South Range 1 West.

Said sale will be made for the purpose of paying the indebtedness secured by said mortgage as well as the expense of the foreclosure and the proceeds will be applied as provided by the terms of said mortgage.

Edna Mae Panter,
Mortgagee
Cato & Hicks
307 Bank for Savings Bldg.
Birminghom, Alabama
Sale Date: March 11, 1966
2/3,10,17,24/1966

Alabama producers will realize an estimated gross income of more than $6 million from the 1965 pecan crop.

NOTICE OF MORTGAGE
FORECLOSURE SALE

State of Alabama, Shelby County

Whereas, David Yelder and wife, Addie Yelder has heretofore executed the hereinafter described mortgage to S. J. Reynolds, and the said S. J. Reynolds has heretofore died and S. J. Reynolds, Jr., Ruth R. Shirley and Paron R. McClaran have been named Executors of the Last Will and Testament of S. J. Reynolds, deceased;

Whereas, said Executors did on the 10th day of April, 1965, duly assign and transfer said mortgages to R. W. Reynolds as shown by Assignment of Mortgage recorded in Deed Book 240 Page 218 in the Probate Office of Shelby County, Alabama;

Now, therefore, default having been made in the payment of the indebtedness secured by said mortgage on the following described land with the improvements thereon, which said mortgages are described as follows:

Mortgages executed by David Yelder and wife, Addie Yelder, to S. J. Reynolds dated April 4, 1953, recorded in Mortgage Book 252 page 266; dated July 7, 1954, recorded in Mortgage Book 252 page 269; and dated May 18, 1956, recorded in Mortgage Book 252 page 268; all in the Probate Office of Shelby County, Alabama;

notice is hereby given that the said transferee will sell for cash on the 26th day of February, 1966, within the legal hours of sale to the highest bidder, at public auction, at the front steps of the courthouse of Shelby County at Columbiana, Alabama, the following described property, all being situated in Shelby County, Alabama, to-wit:

Lots Nos. One, Two, Three and Four in Block F of Liberty Heights as per survey of G. B. Pickett, together with all improvements on same, said lots being just outside of the incorporate limits of the Town of Helena, Alabama, and being in Section 15, Township 20, Range 3 West.

The proceeds from said sale will be applied as follows: to the payment of the expenses incident to said sale, including all costs of collection, taking possession of and caring for said property, and all attorney's fees, and the payment in full of the said demand hereby secured, and pay over the remainder, if any, to the said mortgagors.

R. W. Reynolds
Transferee
Karl C. Harrison
Attorney for Transferee
2/3,10,17/1966

EXECUTOR'S
SETTLEMENT NOTICE

State of Alabama, Shelby County
PROBATE COURT
January, 1966

In the Matter of the Estate of Clark M. Treadwell, deceased.

This day came Ada S. Treadwell, Executor of the Last Will and Testament of said deceased, and files his account, vouchers, evidence and statement for final settlement of his said Executorship.

It is ordered that the 26 day of February, 1966, be appointed a day on which to make such settlement, at which time all persons interested can appear and contest the said settlement if they think proper.

Witness my hand, this 27 day of January, 1966.

Conrad M. Fowler
Judge of Probate
2/3,10,17/1966

Land and water will be in greater demand in the future for urban uses and recreation.

NOTICE OF
FORECLOSURE SALE

Default having been made in the payment of the indebtedness secured by that certain mortgage executed by: Sylacauga Limestone Company, Incorporated, a corporation, mortgagor, on to-wit: January 9th, 1963, to Charles O. Bailey and Patricia M. Bailey, mortgagees, and recorded in Volume 297, Page 802, in the Probate Office of Shelby County, Alabama, and the said Patricia M. Bailey having transferred and assigned all of her right, title and interest in and to said mortgage to Charles O. Bailey, on to-wit: November 17th, 1965, said transfer and assignment being recorded in Volume 240, Page 101, in the Probate Office of Shelby County, Alabama, and Charles O. Bailey, said mortgagee and transferee, by reason of such default, having declared all of the indebtedness secured by said mortgage due and payable, and such default continuing, notice is hereby given that acting under the power of sale contained in said mortgage, Charles O. Bailey, as mortgagee and transferee, will sell at public outcry, for cash, to the highest bidder, in front of the Court House door, in Columbiana, Shelby County, Alabama, during the legal hours of sale on February 28th, 1966, the following described real estate situated in Shelby County, Alabama, to-wit:

West ½ of SE¼ of NW¼ of Section 18, Township 19 South, Range 2 East, less an undivided one-half interest in and to the minerals in the said West ½ of SE¼ of NW¼ of Section 18, containing 20 acres, more or less, together with the hereditaments and appurtenances thereto belonging, and all fixtures now or hereafter attached to or used in connection with the premises herein described.

Said sale will be made for the purpose of paying the indebtedness secured by the above described mortgage, and the proceeds thereof will be applied as provided by the terms of said mortgage.

Charles O. Bailey, as
Mortgagee and Transferee
By: Charles M. Nice, Jr.
Attorney for Mortgagee
and Transferee
Charles M. Nice, Jr.
Attorney for Mortgagee and
Transferee
408 Frank Nelson Building
Birmingham, Alabama
1/27/66 2/3,10/1966

LEGAL NOTICE

Administrator's
Settlement Notice

The State of Alabama, Shelby County

Probate Court, January Term, 1966

This day came Rosa M. Collins, Administratrix of the Estate of William Collins, deceased, and files her accounts, vouchers, evidence and statement for a final settlement of his said Administration.

It is ordered that the 22nd day of February, 1966, be, and the same hereby is, appointed as the day on which to make such settlement, at which time all persons interested can appear and contest the said settlement if they think proper.

Witness my hand this 20 day of January, 1966.

s/ Conrad M. Fowler
Judge of Probate
1/27/66 2/3,10/1966

If lime is needed it should be applied before January so the maximum benefit may be obtained by crops planted next spring.

LEGAL NOTICE

Shelby County, State of Alabama

Notice is hereby given by the Shelby County Board of Registrars that meetings for registration, permitted under Sec. 26, Title 17, Code of Alabama, 1940, as amended, will be held on the dates and at the places and times as given below:

Date	Place	Hours
Feb. 8	Montevallo	9-12
Feb. 9	Alabaster	9-12
Feb. 28	Columbiana	9-12
March 1	Vincent	9-12
March 2	Columbiana	9-12
March 8	Columbiana	9-12
March 9	Columbiana	9-12
March 14	Columbiana	9-12
March 15	Columbiana	9-12
March 16	Columbiana	9-12
March 22	Columbiana	9-12
March 23	Columbiana	9-12
March 28	Columbiana	9-12
March 29	Columbiana	9-12
March 30	Columbiana	9-12
April 5	Columbiana	9-12
April 6	Columbiana	9-12

Notice is given by: Dean R. Upson, Chairman
George Howell, Member
C. E. Sumners, Member
Shelby County Board of Registrars
1120,27/66 2/3/1966

LEGAL NOTICE

T. C. Stinson, W. A. Henke, and Karl Hofammann, Complainants Vs. Synda Patterson, Et Als, Respondents

In the Law and Equity Court of Shelby County, Alabama
Equity Case No. 666

NOTICE OF SALE

Under and by virtue of a decree of the Law and Equity Court of Shelby County, Alabama, rendered in the above styled cause on the 31st day of January, 1966, the undersigned L. G. Fulton, as Ex-Officio Register of the Law and Equity Court of Shelby County, Alabama, will sell to the highest bidder, for cash, in front of the Court House door of Shelby County, at Columbiana, Alabama, within the legal hours of sale on Saturday, February 26, 1966, for division among the joint owners thereof, the following described lands situated in Shelby County, Alabama, to-wit:

The NW¼ of NW¼ of Section 13, Township 24, Range 15 East; Except 235 yards North and South by 305 yards East and West in the NE corner belonging to Clarice W. Luck and Ruth Luck Gordon.

The E½ of NE¼ of NE¼ of Section 14, Township 24, Range 15 East; the NW¼ of NE¼ of NE¼ of Section 14, Township 24, Range 15 East, except the West 47 yards (which said 47 yards now belongs to Johnnie and Betty R. Higgins).

The W½ of SW¼ of SW¼ of Section 12, Township 24 North, Range 15 East. Also two acres in the SW corner of the NW¼ of the SW¼ of Section 12, Township 24 North, Range 15 East described as commencing at a certain hickory sapling near the South side of the Old Woods Ferry Road and thence West along said old road to the section line; thence South to SW corner; thence Easterly to beginning.

The above described lands containing in all 73 acres, more or less, and being the same property heretofore conveyed to F. B. Patterson, as shown by deed recorded in Deed Book 70 at page 521, Office of Judge of Probate of Shelby County, Alabama, and being all of the real property owned by F. B. Patterson and Della Patterson at the time of their respective deaths, whether described above or not.

Given under my hand and seal this the 31st day of January, 1966.

s/ L. G. Fulton
Ex-Officio Register, Law and Equity Court of Shelby County, Alabama
2/3,10,17/1966

LEGAL NOTICE

Estate of R. L. Holcombe, Deceased.

PROBATE COURT

Letters Testamentary of said deceased having been granted to the undersigned on the 15th day of January, 1966 by the Hon. Conrad M. Fowler, Judge of the Probate Court of Shelby County, notice is hereby given that all persons having claims against said estate are hereby required to present the same within time allowed by law or the same will be barred.

George W. Holcombe
as Executor of the Last Will and Testament of R. L. Holcombe, deceased
1/20,27/66 2/3/1966

world
news
in
focus

The Christian Science Monitor
One Norway St., Boston, Mass. 02115

Please enter my subscription to the Monitor for the period checked below. I enclose $_____ (U.S. Funds)

☐ 1 YEAR $24 ☐ 6 months $12
☐ 3 months $6

Name_____
Street_____
City_____
State_____ ZIP Code_____

LEGAL NOTICE

Jean Payton Culver, Complainant VS. Billy O. Culver, Respondest

In The Law and Equity Court of Shelby County, Alabama
Case No. ———

ORDER OF PUBLICATION

It being made to appear in the above cause from the affidavit of Jean Payton Culver that the residence of the Respondent, Billy O. Culver, is unknown and cannot be ascertained after reasonable effort, and that in the belief of affiant, said Respondent is over the age of twenty-one years.

It is therefore on request of the Complaint ordered that the said Respondent, Billy O. Culver, answer or plead to the Bill of Complaint in said above cause before February 21, 1966, or, in default thereof, for thirty days thereafter, a Decree Pro Confesso may be rendered against said Respondent.

It is further ordered that publication of this order be now made in the Shelby County Reporter, a newspaper published in Shelby County, Alabama, once a week for four consecutive weeks, and that a copy of said order be posted up at the door of the Courthouse of this County, as provided by law.

Done and ordered this 17th day of January, 1966.

s/ L. G. Fulton, Register
1/20,27/66 2/3,10/1966

LEGAL NOTICE

State of Alabama, Shelby County

This is to certify that I will not be responsible for any debts incurred by anyone other than myself.

Jim A. Dismukes
Shelby, Alabama
1/20,27/66 2/3/1966

LEGAL NOTICE

Estate of George H. Kendrick, Deceased.

PROBATE COURT

Letters Testamentary of said deceased having been granted to the undersigned on the 22 day of January, 1966 by the Hon. Conrad M. Fowler, Judge of the Probate Court of Shelby County, notice is hereby given that all persons having claims against said estate are hereby required to present the same within time allowed by law or the same will be barred.

Emma Harper Kendrick
Executrix of the Last Will and Testament of George H. Kendrick, deceased
1/27/66 2/3,10/1966

LEGAL NOTICE

Estate of Lillian C. Ernest, Deceased.

PROBATE COURT

Letters of Administration of said deceased having been granted to the undersigned on the 28th day of January, 1966 by the Hon. Conrad M. Fowler, Judge of the Probate Court of Shelby County, notice is hereby given that all persons having claims against said estate are hereby required to present the same within time allowed by law or the same will be barred.

Gene Ernest
Administrator of the Estate of Lillian C. Ernest, deceased
2/3,10,17/1966

Research shows that if temperature in broiler houses varies more than 20 degrees during a 24-hour period, it places undue stress on the birds.

You won't have to peel an onion if you slice it and slip the bands of skin from the thin circles.

Try keeping washed celery in aluminum foil in the refrigerator to insure crispness.

LEGAL NOTICE

Estate of James T. Jones, Deceased.

PROBATE COURT

Letters Testamentary of said deceased having been granted to the undersigned on the 22nd day of January, 1966 by the Hon. Conrad M. Fowler, Judge of the Probate Court of Shelby County, notice is hereby given that all persons having claims against said estate are hereby required to present the same within time allowed by law or the same will be barred.

Geraldine F. Jones
As Executrix of the Estate of James T. Jones, dec.
1/27/66 2/3,10/1966

LEGAL NOTICE

Estate of Mary Cost, Deceased
PROBATE COURT

Letters Testamentary of said deceased having been granted to the undersigned on the 20 day of January, 1966 by the Hon. Conrad M. Fowler, Judge of the Probate Court of Shelby County, notice is hereby given that all persons having claims against said estate are hereby required to present the same within time allowed by law or the same will be barred.

Lavada Harper
Executrix of the Last Will and Testament of Mary Cost, deceased
1/27/66 2/3,10/1966

A pound of cabbage yields about eight servings if used raw and about half that much if cooked.

Improve the appearance of cracked china by boiling it in milk for 45 minutes.

Sprinkle a little granulated sugar over meringue before browning and you will find that the fluffy, soft topping will cut easier.

Something For The Whole Family

SUBSCRIBE TO
The Shelby County Reporter
Let Us Serve You

Just Clip This Coupon And Mail Or Bring With Check To

Shelby County Reporter
COLUMBIANA, ALABAMA

County 3.12, Out of County in State 3.64, Out of State 4.16

NAME _____
ADDRESS _____
FOR - - - - SUBSCRIPTION
NEW ( ) RENEWAL ( )

Report from Washington

BY

Fifth District Congressman

ARMISTEAD SELDEN

Congress was presented the largest budget ever submitted by an American president on Monday of last week when President Johnson asked for the authority to spend $112.8 billion during the next fiscal year. At the same time, the President estimated that the government's income for fiscal 1967 will be approximately $111 billion, and he therefore advised the Congress that the fiscal year should end with a deficit of only $1.8 billion.

There are many of us in the Congress, however, who believe that the final deficit will prove to be considerably more.

Defense

By far the largest item in the new budget is the defense appropriation request of approximately $60 billion — about $10 billion larger than last year's figure. Our war efforts in Southeast Asia, of course, account for the defense budget's escalation. Also, the $60 billion figure may be increased during the coming year if the situation there should worsen.

Should military spending rise beyond present expectations or should inflationary pressures increase, the President hinted that he may be forced to request tax increases to meet the threat.

Cost Cutting

The budgets for each of the last five years have asked for approximately $50 billion for defense spending. Long-range planning by the Pentagon, coupled with cost-cutting by Defense Department officials, have compensated for increased costs that were the result of additional personnel benefits and creeping inflation. But the escalation of the war efforts in Vietnam has made it impossible to hold the line.

On the domestic side, the President advised Congress that his requests for so-called Great Society programs were not as high as he would have liked for them to be, due to the diversion of funds for defense spending. Nevertheless, his domestic requests this year are over $2 billion higher than they were in the last fiscal year.

Alabama River Funds

Included in the 1967 budget submitted to Congress by the President are requests for almost $33 million for the continued development of Alabama's waterways. Of this amount—and of real importance to our own district—is the sum of $1.3 million to begin modernization of the John Hollis Bankhead Lock and Dam on the Warrior River. The Bankhead facility, although constructed in 1915, is still structually sound. However, the two present small locks will constitute a bottleneck for river traffic using the waterway.

As your congressman, I have been working for some time to secure funds for a new modern lock at the Bankhead structure, and needless to say, I am pleased that the President has recommended the appropriation of $1.3 million to begin work on the facility. The old locks at Bankhead will be replaced by a single-lift lock that will be the same size as other locks at the Jackson, Demopolis, Warrior, and Holt structures.

The 1967 budget submitted to Congress also contains a request for $3 million to continue the orderly construction of the Holt Lock and Dam, which should be completed by 1968.

Coosa-Alabama

Also of interest to those who live in the Fifth District are requests for funds to continue the development of the Coosa-Alabama Rivers. The President has recommended that Congress appropriate $13.5 million for the Millers Ferry, $7.5 million for the Claiborne, and $3 million for the Jones Bluff locks and dams. These structures, as you know, will make the Alabama River navigable from Mobile to Montgomery, and they represent the first and vitally important step in making the Coosa-Alabama navigable from Mobile to Rome, Georgia.

Little difficulty is anticipated in securing approval of the budget requests for the continued development of Alabama's waterways.

Beef ribs and loin, which yield the tender cuts preferred for steaks and roasts, make up less than 30 per cent of a beef carcass.

Governor George C. Wallace called elements of the Alabama National Guard to active duty on six occasions in 1965 to help in the search for missing persons and in emergency storm operations.

Alabama's 1965 pecan crop of 35 million pounds is valued at $6,640,000.

PAV - U - WAY

For Asphalt Paving

Streets, Driveways, Parking Lots,

Clyde Carden

FREE ESTIMATES

PHONE 668-6281 OR 668-2043

Calera, Alabama

ANNUAL FALL CLEARANCE

THURSDAY, FRIDAY, & SATURDAY

THE PANTS STORE

LEEDS, ALABAMA

Alabama's No. 1 Pants Selection

Fast, Free Alterations Another Added Service At The Pants Store OPEN EVERY NIGHT TIL 9 P.M.

OUR GREATEST FALL SUIT CLEARANCE

ALL WOOL

WERE $29.95

Reduced To $19.95

- Sizes 34 to 54
- Regulars
- Shorts
- Longs

Men's Worsted WOOL SUITS

WERE $39.95

Reduced To $24.95

- Sizes 34 to 50
- Regular
- Shorts
- Longs

"THE FORTY FIVER"

WERE $45.00

Reduced To $29.95

- Sizes 34 to 42
- Regulars
- Longs

MEN'S SPORT COATS and BLAZERS

ALL WOOL

Were $29.95

Reduced To $14.95

- Sizes 34 to 44
- Regular
- Shorts
- Longs

MEN'S ALL WEATHER COATS

WERE $18.95

Reduced To $11.95

- Sizes 34 to 46
- Regulars
- Longs

The Zip-Out Lining makes them suitable for all temperatures. Water Repellent Finish.

MEN'S DRESS PANTS

Were . . . $6.95

Reduced To . . . 2 Pairs For $9

Or $4.95 A Pair

Guaranteed for one full year normal wear. Sizes 29 to 42.

Hubbard Dress Pants

WERE . . . $12.95

Reduced To . . . $8.95 A Pair

100% Worsted Wools with Perma-Set Crease. Sizes 29 to 42.

MEN'S AND STUDENT'S

STA-SMOOTH PANTS

"NEVER NEEDS IRONING"

Sizes 28 to 42 $5.95 A Pair

- Koratron Permanent Press
- Never Needs Ironing
- In The Finish You Want
- The Machine Wash-and-Dry Ability
- And at the Price You Want To Pay

MEN'S DRESS PANTS

WERE . . . $4.95

Reduced To . . . 4 Pairs For $10 Sizes 28 to 42

Or $3.00 A Pair

A grand selection of all Wool, Wool Blends, Corduroy, Doe Cord and 100% Cotton. Plain front.

MEN'S DRESS PANTS

Reduced To . . . 3 Pairs For $10

- Assorted Patterns, Color and Fabrics in Pleted Front.
- Sizes 29 to 42.

MEN'S AND STUDENT'S

PANTS

WERE . . . $7.95

Reduced To . . . 2 Pairs For $9

Or $4.95 A Pair

A large assortment of fabrics, Dacron and cotton, wool blends and many others. Many are wash-'n-wear. Plain front. • Sizes 28 to 42

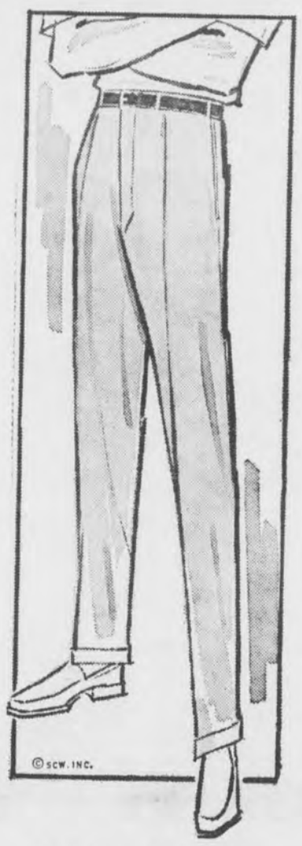

SHOP EVERY NIGHT TIL 9 P.M.

Men's and Boys' Sweaters ½ Price.

Men's and Boys' Jackets Reduced 1/3

Men's Sport Shirts were $2.95 . . . . .Reduced to . . . 2 for $4.00 or $2.50 Ea.

Men's Sport Shirts were $3.95 . . . . .Reduced to . . . 2 for $5.00 or $2.95 Ea.

Men's Sport Shirts were $4.95 . . . . .Reduced to . . . 2 for $6.00 or $3.50 Ea.

EXTRA SPECIAL!

MEN'S and STUDENT'S DRESS PANTS

$1.50 A PAIR

- Irregulars
- All Sales Final
- No Refund
- No Exchanges
- Sizes 28 to 50

where the performance is big but the deals are bigger

If you're looking for the hottest performance going, grab a wheelful of Chrysler's 440 TNT. Just one of four sizzling V-8's bred for the '66 Chrysler. In fact, there's only one thing hotter. Our '66 prices. Check 'em both out — performance and price. Soon.

Chrysler Zoomtown

AUTHORIZED DEALER CHRYSLER MOTORS CORPORATION

Shelby County Chrysler-Plymouth

Main Street Calera, Ala.

WANT ADS!

USE THIS COLUMN TO BUY, SWAP, SELL OR TO ADVERTISE FOR THINGS YOU NEED

Only $1.00 for 25 words or less and 3c per word for each word in excess of the first 25

SHRUBBERY FOR SALE — Shrubbery for sale in containers ready for planting anytime of the year. Call 694-7269 or visit R. L. Hollis Nursery in the Fourmile Community. 9/13tf

Pressure Creosoted
POSTS — POLES — LUMBER
Extra Long Life For Fences
Barns, Docks, Boat Houses.
SEAMAN TIMBER CO
Montevallo, Ala.
Phone 665-7279
7/25tf

1956 THRU 1965 USED CARS, Ramblers, Chevrolets, Pontiacs, Buick - Terms to suit you. Calera, Ala. 668-7021

Bowdon Motors

FOR SALE — 3 bedroom, brick veneer, forced air heat, located on lot 100 x 150 in beautiful section, Price: $12,300 with terms: $300 cash with balance monthly for 30 years with interest at 5½ per cent. See or call W. G. Findley, 668-2126 or 668-2580, Findley Realty Co., Calera, Aal.

WANTED — Electrical work. Install power paks, repair stoves, hot water heaters, dryers, air conditioners. James M. Hall. Phone 694-7324, Wilsonville 2/4tf

WESTERN BOOTS, Work Boots, Work Shoes, Rubber Boots for all occasions. Alabama's largest dealer. Priced to sell. Dixie Cloth Barn, Pelham, 663-7204
10/28tf

WELLS DRILLED
The Fast Air Rotary Way
Water Guarantee
PUMPS — FILTERS
NO DOWN PAYMENT
Graves Drilling Co.
Ph. 245-4213
Sylacauga, Ala.
MRS. LEON BAKER, JR.
694-7525, Columbiana, Ala.

WELLS DRILLED, Pumps and Filters. Call Bill Pugh, Phone 853-0171, Center Point, Ala. 1/6tf

SALES AND SERVICE — John Deers Industrial and Agricultural Tractor and Equipment. Mooney Tractor Co., Wilsonville, Alabama Phone 694-7766 4/2tf

GENERAL HOUSE REPAIR — Large or small. Free Estimates. R. L. HOLLIS, 694-7269, Route 1, Wilsonville, Ala. 12/60tf

FOR SALE — 3 BR Home for sale. Small down payment and reasonable monthly payments. On Egg and Butter Road. Columbiana, Ala. If interested call 799-7426 collect, or write P.O. Box 2487 Station D, Atlanta 18, Georgia. 1/6.13.20.27 2/3,10,17,24ch

WANTED! Gas-service and installation man. Must have experience. Apply Shelby Gas Co. Columbiana, Ala. 1/13tf

FOR SALE — Upright Piano, nice looking. Will give years of satisfactory service. Also, pianos tuned and repaired and reed organs reconditioned. 30 years experience. Albert Driggers, Calera, Ala. Phone 668-6161
1/20,27 2/3,10pd

HELP WANTED — Male or Female. Man or Woman to succeed Rawleigh dealer in N. Shelby Co. or Columbiana. Over 25 preferred and car necessary. Can earn $125 and up per week from start. See Garvin Raines, Rt. 1 Box 244, Siluria or write Rawleigh AL A 260 1145 Memphis, Tenn.
1/6,20 2/3dp

FOR SALE — Large, well located lot in Montevallo, priced to sell at $3200, see or call Findley Realty Co., 668-2580, Calera, Ala.

LOST — Male Setter Bird Dog. Lost Monday, Jan. 24, Gulf States woods joining Four Mile Community. Finder call 694-7365, Warren Hall. 1tpd

FOR SALE — Hay for sale! 75 cents per Bale or $30.00 per ton. I will deliver! Ralph Robinson, Wilsonville Rt. 2, Ala. Phone 694-7030 1tch

FOR RENT — House for small family, 4 rooms and bath, all modern conveniences, on black top road and school bus route. 1½ miles from Wilsonville, Ala. Call 694-7216 1tpd

FOR SALE — 3 bedroom, brick veneer, gas heat, lot 100-150 in Brentwood Hills, Small down payment and assume notes at $66.25 per month. See or call Findley Realty Co., 668-2580, Calera, Ala.

WELLS DRILLED — Well drilling (pumps). Slate $2.00 and up; sandrock, lime, slightly higher Jack Hartsfield, Chelsea 474-5337 J. E. Bearden, Birmingham, 967-2399. tf

HAY FOR SALE — Oat and Rye, Grass 75c per bale. Johnson Grass 60c per bale. At my place after 3:30. Gene Duffey, 694-7708, Wilsonville, Ala. 2/3,10,17ch

WANTED — Applications from men 60 years or older, in good health, interested in work on the Shelby-Talladega Ferry. Apply at Shelby County Highway Dept. Office or see Solly Perkins Jr. at Ferry 7 miles east of Columbiana. 1/27 2/3ch

CABINET SERVICE — Call for free estimate on your kitchen or bath room cabinets. We also service refrigerators, air conditioners, washers, ranges, etc. Hand Appliance & Cabinet Service, Siluria, Ala. 663-7590 1/27tf

Beauty for the asking
BY SUE LAYTON
Beauty Consultant
NEW MERIAN COSMETICS STUDIO
107½ Main St., Montevallo, Ala.

HAY FOR SALE — Bahia or crab grass - 70c bale. Phone 694-6018 Albert Hylton 2/3,10,17pd

FOR SALE — 5 room frame house and 3/4 acre of ground. Located on Road #47 two miles south of Chelsea. A good buy for $1,500. No. 47-8.
Kathryn Purdy
PURDY REAL ESTATE CO.
Columbiana 694-6116
Birmingham 822-5052
2/3,10,17ch

HELP WANTED — Mature woman to care for two children and do some house work, Monday through Friday. Call after 4:00 p.m. 694-7040 1tpd

FOR SALE — Floor Furnace, 60,000 BTU, used one season. $85 or trade for motorcycle, gun, tools, or horse and farm equip. 668-2446. Registered Arabian Gelding, 3 years old, green broke $250. Phone 668-2446 2/3,10pd

1960 Buick 8 passenger station wagon V8, excellent tires, new battery, 60,000 miles, motor reworked, one owner, $800.00. H. M. Gordon, 694-7151, Columbiana. 1tpd

FREE '66 CARS to 18 Lucky Winners. Enter our Quality Drive Drawing this week and you may win a 1966 Ambassador or Marlin. Just come by and put your name and address on a drawing blank. Calera, Ala. 668-7021

Bowdon Motors

CALERA
COLLECT 668-2321
CALL 668-7941

ATTENTION
PAYABLE IN ADVANCE

All political announcements and advertisements.
All Classified advertisement. $1.00 minimum rate 25 words.
All Cards of Thanks. $1.00 minimum.
All subscriptions to Reporter

To keep the Vitamin A in green leafy vegetables, store them at a low temperature until they are used.

POULTRY INDUSTRY EXPANDS STATE AG.

Alabama's poultry industry, with its use of farm labor, is a big factor in expanding agricultural business in the state.

"Alabama has a thriving marketing industry and stands third in the nation in broiler production," says Jim Hubbard, Extension poultry specialist. "The egg business is continually expanding; Alabama ranks 10th in egg production."

The state's poultry industry has grown from a $26 million business in 1950 to an enterprise of more than $200 million in 1965.

Last year's sales in poultry products represented about one-third of Alabama's cash receipts from farm marketings, adds Hubbard. The state also has had a big increase in the number of workers employed in poultry supplies, services, processing and other marketing functions.

EVERYTHING'S GOT TO GO!
CLEAN OUT SALE
GE APPLIANCES
TELEVISION • STEREO

FACTORY AUTHORIZED
PRE-SEASON SALE!
G-E 14,000 BTU
SUPERLINE
AIR CONDITIONER
$199.95
SAVE $30.00! WAS $229.95

MORROW'S APPLIANCES
North Alabaster, Alabama

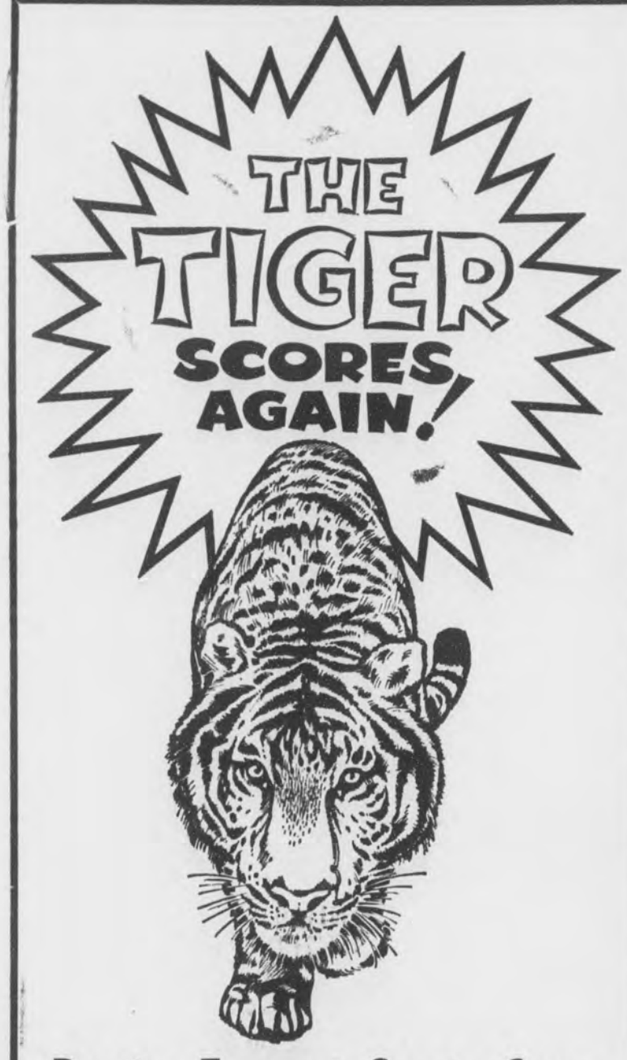

Pontiac Tempest Sports Coupe
$2347.00 DELIVERED CALERA
Including heater, side view mirror, windshield washer, back-up lights, 6 cylinder overhead cam engine, and many other extras.
BOWDON MOTORS
CALERA, ALABAMA
668-7021

CHRIST CALLS....
A VENTURE
IN FAITH

The Methodist Church In Alabama And West Florida Invites You To Attend
REVIVAL SERVICES IN
EVERY METHODIST CHURCH
FEBRUARY 6 - 11
THE METHODIST CHURCH WANTS YOU !!
SHELBY COUNTY METHODIST CHURCH SERVICES LISTED BELOW

HELENA
Evangelist — J. L. Vance
Time — 7:00 P.M.
CALERA
Evangelist — Hoyl Logan
Time — 8:00 A.M., 7:00 P.M.
PELHAM
Evangelist — Sam Johnson
Time — 7:00 P.M.
MONTEVALLO
Evangelist — Dr. John D. Perkins
Time — 7 A.M. (30 minutes) 7:00 P.M.

UNION CHURCH
Evangelist — R. B. Cash
Time — 7:00 P.M.
CAMP BRANCH
Evangelist — Guy Smith
Camp Branch — Sunday and Monday
Mt. Era — Tuesday and Wednesday
Ebenezer — Thursday and Friday
Time — 7:00 P.M.

HARPERSVILLE
Evangelist — George Maness
Time — 7:00 P.M.
ALABASTER
Evangelist, Dr. Harold Martin
Time — 7:30 P.M.
MT. TABOR
Evangelist — C. J. Grant
Time — 7:00 P.M.
COLUMBIANA
Evangelist — C. Dennis Mays
Time — 7:00 P.M.

VINCENT
Evangelist — Miss Jean Baer
Time — 7:00 P.M.
SHILOH-WILTON
Evangelist — John Andrew
Time — Shiloh, 7 P.M.
Wilton, 10 A.M.
WILSONVILLE-OLD CHAPEL
Evangelist — George E. Pharr
Time —
Old Chapel 6, 7, 8 — 7 P.M.
Wilsonville 9, 10, 11 — 7 P.M.

Department Archives and History

Shelby County Reporter

Shelby County Democrat 1948 — Shelby County Times-Herald 1959

123rd Year, Number 15 | Columbiana, Alabama | Thursday, February 10, 1965 | Single Copy 10 Cents | Established in Talladega 1843

Pen Point Paragraphs

Mildred White Wallace

Know Your Candidates

For the next few weeks, the Reporter will carry a personal sketch of the candidates who will soon be coming to see you in an endeavor to solicit your "vote and influence." The candidates will give their background and their qualifications for the official positions they are seeking so that you — the voter — may intelligently decide which candidate you believe will best serve Shelby County — Alabama — or the USA. Your cross mark may be the determining factor on May 3—Think well before you make it.

Auburn Athletes To Visit In Columbiana

Mike Nivens, Youth Director of the Columbiana Methodist Church, tells me he is planning to present a group of Auburn Athletes — (Fellowship Christian Athletes)— in the Methodist Church on the evening of March 5, and will invite Shelby County's athletic coaches, their teams — and their class mates to be present in Columbiana on this occasion.

Watch this paper for further announcement regarding the outstanding personnel Mike is planning to present.

More Candidates Announce

The Reporter is privileged this week to add several new candidate announcements in the Political column — Among them are: well, widely and favorably known A. A. "Andy" Thornburg, business man and farmer of Wilsonville, Alabama who desires to serve Shelby County as Tax Collector.

E. C. (Buck) Wooten, currently serving District No. 2 as Member of Board of Revenue and Control, is asking the voters to seriously consider his candidacy for re-election to this important office. We refer you to his announcement in this issue of the Reporter. Mr. Wooten's home address is Siluria Rt. 1.

J. W. Donahoo of Donahoo Mercantile Company, and, Mayor of Harpersville, announces his candidacy for Member of the Board of Revenue and Control District No. 4. He states he will be grateful for your "interest and active support." Read his announcement elsewhere in this issue of the Reporter.

Earl Standifer, currently serving Shelby County as Tax Collector, has qualified as a candidate for re-election to this important official position. Mr. Standifer was appointed by Gov. George Wallace to fill the post vacated by the death of L. C. Abbott and has served the county in this office since that time. He states he will appreciate the people of Shelby County giving his candidacy their serious consideration when choosing a Tax Collector for the next term.

Sammie Daniels, Principal of Vincent High School, announces in this issue of the Shelby County Reporter, his candidacy for Shelby County's Superintendent of Education subject to the Democratic Primary Election May 3. A personal sketch and his qualifications for the position will be published next week.

John Lewis Cates, who has served Shelby County since 1959 as a Member of the House of Representatives, in this issue of the Reporter, announces his candidacy for re-election to this official post. He will be grateful for your continued support, vote and influence.

Political Rally At Vincent

The first Political Rally we have had reported for this forthcoming race will be held in Vincent on Saturday night, February 26, and is sponsored by the Quarterback Club. It is designed to raise funds for the High School Athletic Plant.

All candidates and their friends are urged to be present. For a fuller account on the evening's agenda — we refer you to the advertisement carried elsewhere in this issue of the Reporter.

Sen. J. T. McDow Seeks Re-election

J. T. McDow

State Senator Jimmy McDow has announced he will seek re-election in the 15th Senatorial District composed of Autauga, Chilton, Coosa and Shelby Counties. In making the announcement the Senator said: "There is no question that, since reapportionment of the Legislature has been forced upon us, we are entering a new era in Alabama politics. At the present time 50 of the 67 counties of the state are represented by 23 of the 35 members of the State Senate. In the next legislature the same 50 counties will be represented by 14 of the 35 members.

The question of how to get the best representation in the State Legislature is more important than ever before to the people of these small county districts. I have discussed this with people from communities throughout this district and I am convinced the majority of the people of this district share my concern about this matter.

It has been a great privilege to represent the people of Autauga, Chilton and Shelby Counties in the State Senate. I have sincerely sought to work for and represent the people of all this district. I have had the opportunity to sponsor and work on legislation affecting the daily living of all our people. My primary aim has been sound, honest government, fair to all. If given the opportunity to represent our new Senatorial District of Autauga, Chilton, Coosa and Shelby Counties, I will continue to work, with this aim in mind, for all the people of this district.

Bank Reserve Requirements

Gov. George C. Wallace announced today that Superintendent of Banks Robert M Cleckler, with the approval of the State Banking Board, has authorized a decrease in the reserve requirements of State Non-member Banks on time and savings deposits maintained under the state law

This action reduces the reserve requirments on time and savings deopsits from 4% to 3% and is estimated to give State Non-member Banks an additional three million dollars in freed reserves to make additional loans or investments which will be a considerable benefit to the economy of the state and will enable State Non-member Banks to more actively compete for time and savings deopsits.

Govenor Wallace mentioned that this is the second reduction of State Non-member Banks' reserve within the past six months. The Superintendent of Banks and the State Banking Board reduced reserve requirements on demand deposits from 15% to11% on Aug. 20, 1965.

"VENTURE IN FAITH"

The series of sermons on "Venture in Faith" which have been in progress this week at the Columbiana Methodist Church will come to a close Friday evening at the seven o'clock worship hour.

The Rev. Dennis Mays of Ft. Payne has been the inspirational guest speaker and the service each evening this week has been well attended.

Rural Health Council To Meet

The Shelby County Rural Health Council will meet in the auditorium of the Shelby County Health Department Columbiana at 7:00 pm., Monday, February 14, 1966, with members of the State Trooepr Organization and representatives of the Division of Accident Prevention, State Health Department, to hear first hand the problems we face, and to develope a county-wide program to help solve them.

Please be present to welcome the out-of-county visitors, meet your local State Troopers, and help in developing this important program. "The Life You Save May Be Your Own" If for some reason you cannot attend, please send a representative from your organization.

Frank Sloan,
Executive Director Shelby County Rural Health Council

Mayor Mac Wyatt Honored By Montevallo Chamber Of Commerce

Victor Scott, left, presents award to Mayor W. M. Wyatt (Birmingham Post-Herald Photo)

"A prophet is not without honor save in his own country" — can never be said about Mayor Mac Wyatt of Montevallo, who, on Feb. 3 was presented the Montevallo Chamber of Commerce annual achievement award at a banquet held in Alabama College. The presentation was made by President Victor Scott.

In presenting the award, (according to Ron Musselwhite, Birmingham Post-Herald Staff Writer), the following achievements were listed by President Scott that have been accomplished under Mr. Wyatt's leadership. We quote:

"Wyatt has been instrumental in obtaining natural gas for Montevallo, Mr. Scott said, and in improving streets in Montevallo and paving roads in the surrounding area.

Brought In Industry

The city's progress under Wyatt has also included bringing industry to the city, in adding a sewage treating plant and expanding the water system. Under him, the city helped in the completion of a new stadium and two government housing projects were built.

Wyatt's newspaper enterprsies have included The Union Banner in Clanton, The DeKalb Herald in Ft. Payne, The Calera Herald and The Shelby County Times Herald.

His Times Printing Co. in Montevallo has grown from a small basement room under the Masonic Hall to an air-conditioned plant about 10 times its original size.

In 1923 Wyatt was elected to serve as a representative in the State Legislature. He has also worked at the Government Printing Office in Washington D.C., has been executive secretary of Alabama College and manager of the printing department of the First National Bank in Birmingham.

In his report of the Chamber's 1965 activities, Scott said one of the main projects was a map of the city, recently off the press. The map, which includes a key to many buildings in the city, information on the city, and an inset map of the Alabama College campus, will be given to newcomers to the city, he said.

The Chamber also has a project underway to extend the city limits.

To help relieve the city's downtown parking problem, the Chamber has asked merchants and their employees to park off Main and Middle-st.

Other projects last year included:

—Participation in support of a nationally-distributed booklet promoting Alabama.

—Sponsoring a boy, Norman Eiland, to Boys' State.

—Supporting the County Industrial Board.

—Adoption of a plan to encourage display of the national flag on appropriate occasions.

—Efforts to secure new industry for the area.

Chamber officers for 1966 were installed at the banquet. They are Jack Sims, president; James Seaman, vice presdient; Melton D. "Moon" Thornton, secretary; and Agee Kelly, treasurer.

Ian Stuart, assistant to the president of Jefferson Federal Savings and Loan Assn. in Birmingham, spoke at the banquet.

Stuart, well-known speaker for free enterprise and constitutional government, is a winner of the Freedoms Foundation Special Leadership Award "for his multitude of outstanding addresses on the American Heritage."

HIGHWAY DEPT. WINS AWARD

B. C. Goode, Chief, Bureau of County Aid of the State Highway Department, attended the last meeting of the Shelby County Board of Revenue to bestow honor upon Shelby County. Shelby County has been selected by the State Highway Department to be the winner of a Certificate for Exceptional Maintenance, given to Shelby County for having been judged by engineers of the State Highway Department to have the best road maintenance of any county is the Fourth Division. Other counties in the Fourth Division are Chambers, Clay, Cleburne, Coosa, Lee, Macon, Randolph, Tallapoosa, and Talladega. This is the first year that this award has been granted.

Factors entering into the consideration of the judges included resurfacing of paved roads, maintenance of right-of-way, safety factors such as center lines, traffic control signs, etc., maintenance of bridge structures and drainage pipes. Cost of maintenance has been a growing item in the Shelby County budget, and it will continue to increase with each passing year.

The county has resurfaced from 30 to 55 miles of paved roads each year for the past three years. A center line stripe is maintained on all county roads. Traffic control signs are fabricated at the county shop. They are of highly reflective material and do illuminate brightly at night. All county bridges have had a reflective stripe painted on the interior surface so that the bridges are outlined brightly, reflecting the lights of oncoming cars.

The certificate, signed on behalf of Governor Wallace by Mr. Goode and by Mr. Herman Nelson, Director, State Highway Department, read in part, "Appreciative of the benefits accruing to the public from the accumulated and continuous experience of those who make the public service their work, and desirous of recording the appreciation of the State Highway Department for the members of the Shelby County Board of Revenue, the State Highway Department hereby extends to said Board of Revenue these congratulations for exceptional maintenance of County Roads for the year 1965."

College Night At AC February 17th - 19th

Alabama College's rival Purple and Gold teams, each claiming student backers from all parts of the state, are putting final touches to plans for their annual College Night Clash at Montevallo on February 17-19.

The opposing groups will unveil stage productions — built from the ground up in a shroud of secrecy over the past three weeks — in full dress rehearsals on Wednesday evening, Feb. 16.

College Night plays, begun in 1919 as a celebration of George Washington's birthday, are all-student productions including original scripts, drama, music, art and choreography. Competition in the "clash of colors" has been expanded to include athletics, with Purple and Gold basketball teams meeting in a three-game series on the hardcourt

Stage productions are paramount, however, and are presented nightly — Thursday through Saturday — on the week end nearest Washington's birthday. The final day of the traditional duel coincides with annual Homecoming festivities, to be held this year on Feb. 19.

A new feature of College Night-Homecoming events this year will be the homecoming debut of the AC Falcon's intercollegiate basketball squad. The varsity hoopmen, now in the second season of intercollegiate play, will be hosts to Millsaps College at 3 p.m. in the 2,000-seat gymnasium-field at Montevallo.

The Falcons downed Millsaps earlier this season by a one-point margin (83-32) on the Millsaps home court at Jackson, Miss.

Stage productions, scheduled for 8:15 p.m. nightly in Palmer Auditorium, will be seen in final presentations Saturday night. Following the last curtain a panel of outside Judges will make their decision on the 1966 College Night winner.

Stakes are high this year for both teams with the Golds, owning a string of five successive wins, try to tie a Purple record of six back-to-back wins posted from 1945 through 1950 The Purples also hold a one-win edge in total College Night victories, which the Golds hope to knot this year at 23 each.

Students from Shelby County holding prominent posts in 1966 College Night festivities are: Ted Bridges, Mimi Edfelt, Robin Mangum, Larry McGaughy, Don Pruitt, Johnny Thornton, Rosemary Wooley, Montevallo; Patsy Lee, Sandra Lovelady, Margaret Hearn, Helena; and Jeannie Minor, Siluria.

"SPIRITUAL CONQUEST '66"

"Spiritual Conquest - '66" will be launched by Baptists of Shelby County next Monday evening, February 14, 1966, 7:15 o'clock, in the auditorium of the Montevallo Baptist Church, according to Dr. Richard Crowe, Montevallo, Chairman of Evangelism, Shelby Baptist Association.

Key note speaker will be Rev. Jack Stanton, Associate Director, Division of Evangelism, Home Mission Board of Southern Baptist Convention, with offices in Dallas, Texas. A native of Illinois, Rev. Stanton is a graduate of William Jewel College and of Southern Baptist Seminary, Louisville, Kentucky. He has pastored churches in Illinois and Missouri. In his six years of service in evangelism, he has directed Simultaneous Crusades in the largest cities of the U.S. and Jamaica and Panama. He is author and co-author of books on evangelism.

Conference periods are planned for Pastors, Ministers of Music, Deacons, Presidents of W.M.U. and Brotherhood, Christian Witness Leaders, Training Union Directors(Sunday School Superintendents, and members of Evangelism Committees.

Adjournment time is 9:15 p.m.

DISTRIBUTION DATES FOR SURPLUS FOOD

Surplus Food Commodity Distribution Schedule for February, 1966.

Columbiana and Chelsea - February 14; Alabaster and Helena, February 15; Harpersville and Wilsonville, February 16; Calera and Wilton, February 17.

All distributions made from the Columbiana Warehouse from 8 to 12 noon.

Cecil Davis
Commodity Supervisor

BOARD OF REGISTRARS

Members of the Board of Registrars will be in session in the courthouse all week — February 14, 15, 16, 17, 18, 19 from 9 A.M. until 3 P.M. If you care to register, now is the time!

MASONIC CONFERENCE

The Shelby County Masonic Conference will meet in Regular Communication with Central Lodge #70 at Montevallo, Saturday, Feb. 12th from 1:00 p.m. until 6:00 p.m. All Master Masons are invited to attend.

SEVEN MEN FROM SHELBY COUNTY ENLIST IN ARMY

Sergeant "Hoss" Eddings, Army Recruiter in Bessemer, Ala., stated that seven (7) young shelby county men enlisted in the Army during the month of January. The men were enlisted under the Army's "Choice not Chance" program and the "Graduate Specialist Program" that is now in operation.

Selden Announces Candidacy For Eighth Term In U.S. Congress

Armistead Selden

Alabama's Fifth District Congressman Armistead Selden today announced that he will seek re-election to his eighth term in the U. S. House of Representatives.

Congressman Selden was first elected to Congress in 1952 at the age of 31, and he has served continuously since taking has seat in the 83rd Congress In 1962 and again in 1964, after the Alabama Legislature had created congressional districts, he was the only Democratic congressman with opposition to win re-election

The Greensboro lawmaker is fifth-ranking member of the powerful House Committee on Foreign Affairs and chairman of the Subcommittee on Inter-American Affairs. Considered by many as the foremost congressional expert on the Latin American area, the Alabama Democrat has gained both national and internationol recognition, as a leading proponent of a firm position against Communist encroachment in the Western Hemisphere.

Last April Selden was an outspoken supporter of U. S. intervention in the Dominican Republic for the purpose of protecting American lives and halting a Communist-supported rebellion. Shortly before Congress adjourned last year, the Fifth District Congressman authored the Selden Resolution which was passed overwhelmingly by the House of Representatives. This resolution forcefully expresses the sense of the House regarding our government's responsibility in preventing Communist take-overs of nations of the Western Hemisphere.

A strong supporter of states' rights, Representative Selden has consistently fought legislation which he believed would usurp the powers of the states Selden actively opposed the so-called Voting Rights Act of 1965 and he was Alabama's first witness to appear before the Judiciary Committee in opposition to the bill.

Congressman Selden, a leader in the development of Alabama's waterways, has been extremely successful in securing funds for the development of the great river systems of his district and state. Since Selden"s election in 1952, the Warrior-Tombigbee has been almost completely modernized, and the long-dreamed-of development of the Coosa-Alabama waterway has gotten underway.

In announcing his candidacy for his eighth term, Selden said that he was running on his record of almost 14 years of service to the people of his district and state. "If the people of the Fifth District allow me to remain as their representative," Selden stated, "I can assure them I shall make every effort to continue to warrant the confidence they have placed in me."

CALERA HAPPENINGS

668-2102 MRS. LEX OZLEY 668-2164

Mr. and Mrs. Leon Knight visited in Birmingham Sunday afternoon.

Mrs. J. H. Culver is improving at her home from a recent illness.

Miss Pat Cobb and her room mate, Linda Harper from Judson College spent the week end with her parents, Mr. and Mrs. Cois Cobb.

Mr. and Mrs. George Lee Green and Mr. and Mrs. J. H. Gates of Helena were visiting in Calera, Monday afternoon.

Mrs. Raymond Johnson and Raymond Jr., of Leeds were Monday guest of Mrs. W. H. Hatcher.

Mr. and Mrs. Jim Achee and Kim of New Orleans are guest of her parents, Mr. and Mrs. C. L. Lawrence. Sunday guest were Mr. and Mrs. Bobby Smith and Robby, of Birmingham and Mr. and Mrs. Billy Lawrence and children.

Mr. Morgan Glass, Mr. and Mrs. Morgan Glass Jr. and sons of Birmingham were Sunday guest of Mr. and Mrs. Pat Ruddy.

Mr. and Mrs. Chuck Barefield spent Sunday in Prattville with his mother, Mrs. J. C. Barefield at Prattville Nursing Home.

Mr. and Mrs. Ben Vaughan and Rhonda, of Birmingham were week end guest of their parents, Mr. and Mrs. J. H. Barefield, Jan and Mary Kay.

Mrs. Doyce Armstrong of Columbiana, Mrs. Bert Ingram and Mrs. Jack Bullard, attended a stork shower honoring Mrs. Buddy Seale at the home of Mrs. Jerry Busby in Birmnigham, Wednesday.

I joined the Tom Minor family of Columbiana for a visit in Athens Sunday, with Mr. and Mrs. Tom Minor Jr. and new baby Timmy. Other guest were Mr. and Mrs. Finis Poole and Lucinda of Murfreesboro, Tenn.; Mr. and Mrs. James T. Brasher Jr., Terry and Danny, of Talladega and Mr. and Mrs. Charles Harry Brasher, Chuckie and Debby of Huntsville.

Mr. and Mrs. Pete Cook, Donna and Joann of Center Point, were Sunday guest of the Howard Cook family and Mr. J. B. Cook and Mildred.

Congratulations to Porter Ingram on his step upward in the banking world. Porter is Assistant Vice President of American National Bank in Huntsville.

Mrs. Johnny Mack Crawford, Gail and Mike, spent the week end in Opelika with friends.

Calera Beauty In Hair Stylist Show

MISS REBECCA BETTS

Miss Rebecca Betts, Calera High School Senior and daughter of Mr. and Mrs. B. W. Betts Jr. of Brentwood Hills, will be modeling for one of Furman Fants' Beauty Salons starting National Beauty Salon Week, with a Banquet at the Parliament House, Saturday, February 12th.

Other Jefferson County Beauty Salons will also sponsor models. All proceeds will go to Mental Health.

Rev. George Earnshaw, pastor of the Calera Bible Church, was the Chapel speaker at the South Eastern Bible College in Birmingham last Friday.

Mr. and Mrs. Buddy Seale of Birmingham announce the arrival of a son, Danny Jackson, born January 31st. Mrs. Bert Ingram is the proud great-grandmother.

Mrs. D. L. Massey returned home Sunday from Birmingham where she was visiting her mother, Mrs. F. N. Muckleroy and her sister, Mrs. Fon McGinnis.

Mrs. Doyce Armstrong and Mark Alan, of Columbiana were Sunday guest of her mother, Mrs. Bert Ingram.

Mr. and Mrs. Jasper Stone and children were week end guest of her mother, Mrs. A. L. Pogue in Sylacauga. They enjoyed the trip across the river on the Coosa River Ferry.

The Calera Bible Church is sponsoring a church program each Saturday morning at 10:35 on WBYE. The program is called, "In Times Like These."

Mr. and Mrs. Howard Hughes and Brenda were week end guest of Pvt. and Mrs. Larry Hughes at Ft. Benning, Ga.

Sunday guest of Mr. and Mrs. Curtis Lucas were Mr. and Mrs. James T. Hipp and sons of Birmingham.

Shelby News

Miss Ann Parker of Birmingham spent the week-end with her parents, Mr. and Mrs. J. J. Parker.

Sorry to hear so many of our citizens on the sick list this week. Those we have heard about are Mrs. Roberta Emory, Mr. Lewis Wells, Mr. A. B. Etress, Sr., and Mr. A. E. Etress, Jr.

Also heard Mr. J. J. Parker was having a bout with the flu bug.

Mrs. Lessie Davis and Mrs. Emma Merrell are in Jemison this week visiting with Mr. and Mrs. John Bean and the Osmond Clecklers.

Sunday afternoon guests of Mrs. Jessie Deal were Mrs. Margie Mobbs and Miss Myra Mobbs of Birmingham.

Mrs. Nellie Brasher and Miss Lanice Brasher attended the Golden Wedding Anniversary celebration honoring Mr. and Mrs. Willie Brasher in Jemison Sunday afternoon.

Mr. and Mrs. Alvin Davis of Birmingham, were Sunday afternoon guests of Mrs. Lessie Davis.

Friends and family are anxiously awaiting the arrival of Mr. and Mrs. Purser Brasher of Washington, D. C. this weekend. They will be visiting with home-folks for the next few weeks.

We regret to learn of the death of Mr. Carl Barnett, son of Mr. and Mrs. Bruce Barnett.

Week-end guests of the Perry Edwards family were Mr. and Mrs. James Weldon and children, Mr. and Mrs. Horace Weldon, and Mr. and Mrs. Billy Horton, all of Birmingham.

February 14 is more than just "Valentine's Day" to Mr. Elmore Benson — it is his birthday. We hear he will be 89 years young on that day. All his many friends join in wishing him the happiest birthday ever!

Sunday afternoon visitors of Mr. and Mrs. Edward Brasher were Mr. and Mrs. H. M. Gould, Jr. of Columbiana.

Visiting Mr. and Mrs. Hylotte Brasher Sunday were Mr. and Mrs. Jerry Willis of Helena.

Research has proved that only 25 inches of water is required to produce 80 bushels of corn or six tons of Coastal bermuda per acre when they're adequately fertilized.

Mr. and Mrs. Edward Creel and children, Mr. and Mrs. Ernest Creel and baby of Huntsville, were Sunday guest of Mrs. D. J. Carden, Mrs. Lura Mae Cannady and Mrs. Ida Anderson.

The Young People of the Calera Bible Church met Sunday night after church services for a fellowship meeting. Singing and refreshments were enjoyed by the group.

The Ladies Prayer Band of the Calera Bible Church will meet Thursday morning at 10:30 a.m.

Mrs. Geneva Laminack and children of Birmingham were Sunday guest of Mr. and Mrs. Chrales Roberson.

New Hope News

By Mrs. J. M. Denson

Mrs. Larry Wilson with her daughter, Wendy, have returned to their home in Miami, after spending several days of last week here where they were house guest of her father, Mr. Floyd Garrett and family.

Mr. and Mrs. Bobby Sorrell with their children of Tuscaloosa spent the week end here where they visited his mother, Mrs. W. E. Sorrell ahd other relatives on Cahaba Valley Road.

Our congratulations go to Mr. and Mrs. Oscar Cagle who celebrated their Golden Wedding Anniversary recently.

Mr. and Mrs. Joe Crawley have returned to their home in Atlanta, after spending the week ehd as guests of her daughter, Mrs. Calvin Martin and other relatives on Valley Dale Road.

Mary Ann Portera, attractive little daughter of Mr. and Mrs. A. J. Portera, has returned to Graves Hall School in Talladega after visiting her parents on Cahaba Valley Road.

Mr. Claude Winslett is improving at the Shelby Memorial Hospital where he was carried for treatment.

Mr. and Mrs. Willie Carlisle spent Friday here when they visited Mr. and Mrs. Gordon Cross and other friends in the area.

Mr. and Mrs. Clarence Bishop with their children who have a lovely new home in Green Valley, were among the visitors here recently when they were guests of Rev. and Mrs. C. E. Bishop and family.

Mr. Earl Fallin, who is a patient at the St. Vincent Hospital, is improving after having a cataract removed from one of his eyes.

Mrs. Matt Richards is spending the week in Houston, Texas where she is visiting relatives.

Mr. and Mrs. Lawaha Parrish and children have returned to their home in Huntsville after visiting Mrs. Gordon Cross and other relatives here.

Miss Louise Farley, who is a member of the faculty of Valley School was ill at her home after last week when she suffered from a throat infection.

In one of the most exciting games of the year, the New Hope Presbyterian Basketball team won another victory this week, by defeating the Central Methodist Team of Siluria by a score of 32-30. Competition was keen between these teams since neither had lost a game.

Mr. Gordon Cross is showing improvement at the Lloyd Noland Hospital where he was carried for treatment.

Mr. and Mrs. Stanley Bishop, with their children, were among the visitors here Saturday when they were guests of his parents, Rev. and Mrs. C. E. Bishop. They reside in Tarrant City.

Mrs. W. B. Todd, Mrs. Ed Moran with her children, Mary Beth and Mark, of Birmingham, were guests of Mrs. J. W. Mahan and other relatives on Cahaba Valley Road, Wednesday.

Mr. Earl Morgan will go to Montgomery Wednesday where he will attend the meeting of the Cattlemen's Association.

Celebrating Youth Week, the youngsters of the Presbyterian Church will conduct Prayer Meeting Wednesday evennig and will teach the classes in Sunday School Sunday morning. Roy Hall, who is a young ministerial student, will conduct the morning and evening services Sunday. Another special treat will be enjoyed when Sheriff Walker will show a film "Rehabilitation of a Criminal" at six o'clock Sunday evening.

FARM LOANS

If you need money to pay your debts — buy more land — buy tractor, farm tools — Refrigerators — Stoves — To improve your buildings — to build poultry houses

SEE A. S. MIREE, MANAGER

FEDERAL LAND BANK ASSOCIATION

618 North, 22nd Street, Birmingham, Alabama OR

Wales W. Wallace Jr.'s Office, Columbiana, Alabama

SUNDAY DINNER

February 13, 1966

All Entrees include: One Meat, Two Vegetables, Homemade Rolls, Tea or Coffee Dessert, Peach Cobbler

ENTREES

COUNTRY FRIED STEAK
BREADED VEAL CUTLET
FRIED SNAPPER WITH TARTAR SAUCE

VEGETABLES

Green Bean Casserole — Creamed Potatoes
Sweet Potato Souffee — Buttered Asparagus
Sliced Tomatoes — Deviled Eggs
Tossed Green Salad

$1.25

CHILDS PLATE $.85

Clara-Neal Restaurant

Calera, Alabama

Advertising Representative
ALABAMA NEWSPAPER ADVERTISING SERVICE
P.O. Box 1948 - University, Ala.

SHELBY COUNTY REPORTER

Printed and Published Weekly in Columbiana, Alabama

Subscription 1 Year In Shelby County $3.12; Outside County $3.64; Out of State $4.16—Prices Include 4% State Sales Tax.

O. G. DEXTER, Editor
MILDRED WHITE WALLACE
Associate Editor

Entered at the Columbiana Alabama Post Office as second class mail under Act of Congress of March 8, 1879.

CALERA
CALL 668-7941
COLLECT 668-2321

POLITICAL RALLY

SUBJECT:
YOUR ATTENDANCE AND PARTICIPATIOIN!

WHAT:
GIANT EAST SHELBY COUNTY POLITICAL RALLY!

WHERE:
VINCENT HIGH SCHOOL AUDITORIUM!

WHEN:
SATURDAY NIGHT, FEBRUARY 26TH.!

Pancake supper in the lunchroom from 5 to 7 p.m. at $1.00 per plate: Candidate speeches 7 until ? o'clock: Speaker's time $5.00 mininum for 3 minutes; $2.00 per minute thereafter ,maximum 10 minutes.

FOR WHOM:
ALL CANDIDATES FOR DISTRICT, COUNTY AND STATE OFFICES!

PROXY:
If you cannot attend, your representative will be welcomed or your mailed speech will be read!

PURPOSE:
(1) CANDIDATE DISCOURSE (2) RAISE FUNDS FOR HIGH SCHOOL ATHLETIC PLANT.

WRITE:
QUARTERBACK, c/o W. C. BROWNE, M.D. BOX 49, VINCENT, ALABAMA

IMPRESS YOUR FRIENDS AND TENDERIZE YOUR ENEMIES BY COMING AND BY ACCEPTING QUICKLY. EARLY ACCEPTEES WILL BE PUBLICIZED.

SINCERELY,
W. C. BROWNE
RALLY CHAIRMAN

(Pd. Pol. Adv. by W. C. Browne, Rally Chairman, Vincent, Ala.

where the V-8's are as big as their warranty*) is long!

Even the smallest is a husky 383. And they range up to a fantastic 440 cubic inch TNT V-8. Only one thing covers more ground, quicker. Chrysler's warranty.

*CHRYSLER'S 5-YEAR/50,000-MILE ENGINE AND DRIVE TRAIN WARRANTY WITH THIS COVERAGE: Chrysler Corporation warrants, for 5 years or 50,000 miles, whichever comes first, against defects in materials and workmanship and will replace or repair at a Chrysler Motors Corporation Authorized Dealer's place of business, without charge for required parts and labor, the engine block, head and internal parts, intake manifold, water pump, transmission case and internal parts (excluding manual clutch), torque converter, drive shaft, universal joints, rear axle and differential, and rear wheel bearings of its 1966 automobiles, provided the owner has the engine oil changed every 3 months or 4,000 miles, whichever comes first, the oil filter replaced every 2 years, and oil change and the carburetor air filter cleaned every 6 months and replaced every 2 years, and every 6 months furnishes to such a dealer evidence of performance of the required service, and requests the dealer to certify (1) receipt of such evidence and (2) the car's then current mileage.

Chrysler Zoomtown

AUTHORIZED DEALER CHRYSLER MOTORS CORPORATION

Shelby County Chrysler-Plymouth

Main Street Calera, Ala.

Report from Washington

BY

Fifth District Congressman

ARMISTEAD SELDEN

On Wednesday of last week the House of Representatives voted to cite seven members of the Ku Klux Klan for contempt of Congress. Failure of the seven KKK members to product subpenaed books and records for the House Un-American Activities Committee led to the contempt citations. Six of the citations were approved by the voice votes, while the seventh was approved by a record vote of 344 to 28.

All members of the Alabama delegation in the House voted to cite the Klan leaders. Most of the 28 who voted against the citations have long advocated the abolition of the Un-American Activities Committee

Inquiry Approved

The investigation of the Ku Klux Klan was formally begun on March 30th of last year with the unanimous approval by committee members of a resolution approving the study. On April 14, 1965, the full House of Representatives gave its approval to the investigation by voting $50,000 to finance the inquiry. Open hearings were commenced on October 19th.

Klan leaders in various states were subpenaed to testify, and they were ordered to produce corporate books and records in their possession The seven leaders cited for contempt of Congress last week refused to produce the subpenaed records, although they did not deny that the records existed or that they had the records in their possession. Instead, they based their refusal on the self-Incrimination clause of the Fifth Amendment. However, court cases, one as late as 1960, have upheld the position of the Un-American Activities Committee that a corporate officer cannot refuse to produce corporate records because of his belief that the records might incriminate him personally.

Not Passing Judgment

In voting to cite a person for contempt of Congress, members of the House are not passing judgment on the guilt or innocence of that person whether he be a Communist, a KKK official, or anyone else. The members of Congress act neither as judge nor jury — they simly act as a conduit to refer conduct which is considered to be contemptuous of the Congress to law enforcemenrt authorities. The next step is determined by these law enforcement officials, and the ultimate decision as to guilt or innocence is made by a judge and jury in a duly-constituted court of law. All the appellate processes are available to whoever is convicted of contempt of Congress.

In the 13 years that I have been a member of Congress, the House has voted to cite over 60 persons for contempt, and I have supported all of the citations recommended by the House Committee on Un-American Activities. In so doing I voted to uphold the authority and dignity of the House of Representatives, leaving the questions of law for the courts to decide.

Served as Bulwark

While some may disagree at times with the Committee's choice of organizations or individuals investigated, I am quite certain an overwhelming majority of Americans believe that the House Un-American Committee has served over the years as a bulwark against the activities of Communlist and other subversive groups as a matter of fact, the undermining and abolition of the Unmerican activities Committee is high on the list of Communist aims. I therefore feel it is vitually important that this committee be both maintained and supported.

By our vote on Wednesday, all members of the Alabama House delegation — Democrats and Republicans alike — have once again gone on record as supporting the House Un-American Activities Committee in its investigative work.

If shirt sleeves are too long, have the cuffs taken off, the sleeve shortened and then cuffs replaced.

To save hours of scouring, boil a solution of one tablespoon of cream of tarter and one quart of water in a blackened aluminum pan.

Read The Ads

STERRETT NEWS

By Mrs. Pearl Hartsfield

Mr. and Mrs. Crawford Cox were honored Thursday night with a birthday dinner at the home of Crawford's parents, Rev. and Mrs. Melvin Cox. Mr. and Mrs. Dale Spradley of Leeds were also present.

Mr. and Mrs. Andrew Brasher and family of Montevallo, Mr. and Mrs. Jasper Estes and family of Birmingham were the Sunday dinner guest of Mr. and Mrs. David Miller.

Mrs. R. E. Brasher and daughters, Shannon and Laurel, and Mrs. Pearl Hartsfield, visited Miss Zemma Robertson of Westover Saturday afternoon.

Mr. and Mrs. Wayne Gill were Saturday night dinner guest of Mr. and Mrs. Jerry Gill of Montevallo.

Mrs. Ruby Hoobler is a patient in Shelby Memorial Hospital.

Mr. and Mrs. Mancel Garrett of Harpersville were the Sunday guest of their son, Mr. and Mrs. Tommy Garrett.

Mr. and Mrs. G. L. Martin of Cahaba Heights were the Sunday dinner guest of Mr. and Mrs. Elbert Miller. Their Sunday afternoon guests were Mr. and Mrs. Jasper Estes of Birmingham.

Mr. and Mrs. Richard (Pete) Gay and children of Birmingham were the week end guest of their parnets, Mr. and Mrs. John Gay, Mr. and Mrs. Simon Blackerby.

Mr. and Mrs. Johnny Billups and daughters, Mrs. Estelle Shoemaker, visited Mr. and Mrs. Bill Jones of Leeds, Sunday.

Mr. and Mrs. Garlin Gill and Mrs. Pearl Hartsfield spent Sunday in Cleveland, Tennessee visiting Mr. and Mrs. Parker Ball.

IN MEMORIAM

In loving memory of our dear dad, N. B. Atchison, who departed this life one year ago,, Feb. 14, 1965.

Gone but not forgotten.
Sweet memories linger on,
And we have the hope that some
Day we will meet again.

The Family

Bookmobile Schedule

Monday, February 14

Wallace Home - Dunnavant Road 8:55; Dunnavant - Bowdoin's Store 9:20; Vandiver - Watson's Store 9:50; Vandiver School 10:10; Hollis Home 10:45; Sterrett - McGuire's Store 11:10; Sterrett School 11:40; Justice Home 12:40 Snyder Home 12:50; C. H. Evans Home 1:00; Vincent Negro Apartments 1:20; Vincent Public Library 1:40; W. A. Jones Elem. School 2:10; Harpersville Apartments 3:00

Tuesday, February 15

Montevallo Elementary School 8:45; Eddings Kindergarten 12:15 Woolley Home - Wilton 12:40; Sanderson Home 12:55; Hubbard Home 1:10; Battle Home 1:30; Lawrence Home 1:45; Aldrich 2:10; Montevallo Public Library 2:30

Wednesday, February 16

Chelsea School 8:30; Sewell Hill - Lott Home 12:15; Culberson Home 12:40; Wallace Grocery 1:10; Strother's Store 1:35; Moore Home 2:00; Westover Post Office 2:20

Thursday, February 17

Alabaster Garden Apartments 8:30; Griffin Home 8:45; Brantleyville 9:05; Maylene Post Office 9:40; Cardwell Grocery 9:55; Maylene School 10:10; Dogwood School 11:05; Mayberry School 12:00; Terrill's Grocery 1:05

Friday, February 18

Headquarters - Columbiana

Alabama's fescue, lespedeza and crimson clover seed crops were valued at $519,000 in 1965 — eight per cent below the previous year.

To soften hardened white frosting, beat in lemon juice.

BUYS LIKE THESE ARE MAKING
BOWDON MOTORS
SHELBY COUNTYS LEADING DEALER
BIG VALUE - LOW PRICES

$2154.50
DELIVERD CALERA
RAMBLER AMERICAN 4 DOOR SEDAN
FREE - REGISTER HERE. CHANCE TO WIN ONE OF 18 MARLINS OR AMBASSADOR
BETTER BUYS at BOWDON MOTORS
CALERA, ALA. 668-7021

ALABASTER LOAN

CAN BE A GREAT FRIEND —
When You Need Money
To Consolidate Your Bills

If you owe several bills, borrow enough to pay all of them—then, have only one place to pay.
ALABASTER LOAN & FINANCE CO., INC.
W. L. Swindall, Manager Phone 663-3158
Located in Old Bank Building — Alabaster, Alabama

N. A. JONES Owner
JONES' FOOD MART
JACK RAY Butcher
Formerly Yellow Front Store In Columbiana Main Street

WHOLE
FRYERS Lb. 29c

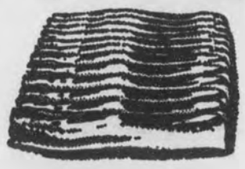
STORE SLICED
BACON Lb. 69c

BRISKET STEW 3 Lbs. 99c
SLICED OR CHUNK
BOLOGNA 2½ Lbs. 89c
RIB STEAK Lb. 59c
GROUND BEEF 3 Lbs. 99c

COMO
TOILET TISSUE
3 For 27c

MORTON FROZEN
Fruit Pies 3 For 97c
HOT RISE
MEAL Plain or S.R. 5 Lbs. 33c
AMERICAN BEAUTY
CATSUP 19c

CELLO BAG
CARROTS 10c
10 LBS.
POTATOES 29c
YELLOW ONIONS 3 Lbs. 17c
JUMBO
PIES
3 FLAVORS TO CHOOSE FROM
CHOCOLATE, COCONUT OR BANANA FLAVOR
CTN. OF 12
39c

ICE MILK
3 For 99c
LUZIANNE INSTANT
COFFEE 10 Oz. Jar 99c
BAMA PURE
APPLE JELLY
FIVE 12 OZ. GLASSES
99c

Social and Personal Mention

MILDRED WHITE WALLACE, Society Editor

THOUGHT FOR THE DAY

FRIENDSHIP

Oh, the comfort—the inexpressible
comfort of feeling safe with
a person,
Having neither to weigh thoughts,
Nor measure words—but pouring
them
All right out—just as they are—
Chaff and grain together—
Certain that a faithful hand will
Take and sift them—
Keep what is worth keeping—
And with the breath of kindness
Blow the rest away.

(Dinah M. Craik)

FEB. ANNIVERSARIES

Feb. 10, you may say "happy Wedding Anniversary" to Mr. and Mrs. J. L. Cates and "Happy Birthday" to Johnny Rowland and Wanda Barnes. Feb. 11 marks a birthday for Lee Nabors, B. B. Mooney, Jeanette Harless and Mrs. D. H. Bentley. On Feb. 12, 1809 Abraham Lincoln was born. On this same date many years later Jimmy Harrison and Johnny Farris now residing in Columbiana, made their "personal appearances" in this old topsy-turvy ball of a world. Feb. 13 may be "unlucky" for some folk but on this date the following folk will have a birthday to remember. They include: Mrs. Ed Benson, Marie Minor Lasher, Kathy Wells and "Sonny" Jones. Feb. 14—that far-famed "I-Love-You" day known as St. Valentine, will be celebrated as a birthday occasion by: Robert Schofield, Joseph Hall, James Timothy Falkner, Alice Vick, Raymond Patterson, Glenn Edwards and "Spin" Spires. Feb. 15 will be candle-puffin' out-the-years time for: Jane Jones, Lamar Cagle, Roger Perry, Mrs. W. M. Mooney, Jane Scott, Cheri Brasher and Oakley Vincent. Feb. 16 — Ross Walker, Leslie Stricklin and Camille Turner will hold the spotlight for a birthday celebration.

Many Happy Returns of the Day to each celebrant.

POLL TAX

Approximately 3500 receipts were issued for the payment of Poll Tax before the deadline Feb. 1, according to Stanley Mahan in the Tax Collector's office.

DOUBLE HEADER BASKETBALL

Coach Lamar Cost announces a double header in Basket Ball for next Friday night at the High School Gym in Columbiana — The first game will be played at seven o'clock and will be between Guin Basket Ball Team and Montevallo High. The second game will begin at 8:30 p.m. and will be played between SCHS and the Winfield Pirates.

Your presence will be apreciated.

Pvt. Robert Denny, has completed his basic training in Ft. Benning, Ga., and has been assigned to Ft. Ritchie, Maryland for further patriotic duty. He is, at the present time, visiting in Columbiana with his wife Mrs. Denny (Mary Gene Edmondson).

J. H. Upchurch, Principal of SCHC is attending the National Convention of Secondary School officials which is meeting in Cleveland, Ohio this week.

Glad to report to Mrs. Evelyn Whites wide and warm circle of friends that she is convalescing satisfactorily following surgery last week in East End Hospital.

COLUMBIANA'S 5 & 10 UNDER NEW OWNERSHIP

Friends and commercial neighbors on Main are having the privilege this week, of welcoming into our town Mr. and Mrs. L. B. Wallace of Athens, Alabama, who are now occupying the Drue Jackson home on Columbiana-Wilsonville Highway.

Mr. Wallace recently purchased Columbiana's 5 and 10 Cents Store from Grover C. Burks. He assumed ownership on February 1st.

Columbiana friends regret to see the Burks family leave but we extend a hearty welcome to our new residents and wish for them every success in their new venture on Main.

MRS. LYNDON B. JOHNSON

Mrs. Lyndon B. Jonson will be leadoff speaker at a two-day conference on "Women and the Changing Community" at the U. of A. Feb. 25-26.

The meeting stressing responsibilities and opportunities for Alabama women in this decade is being held in cooperation with the American Association of University Women, Alabama Division; the Alabama Federation of Business and Professional Women's Clubs; the Alabama Federation of Women's Clubs; and the League of Women Voters of Alabama.

MONTEVALLO DAR CHAPTER TO MEET

David Lindsay Chapter, DAR, will hold its regular monthly meeting on Monday evening, February 14th at the home of Mrs. Betty E. Cobb.

Mrs. Charles Gormley, Mrs. D. P. Culp, and Miss Eloise Meroney elected in January to serve as a nominating committee will make a report.

American History Month will be observed when Miss Martha E. Granger discusses the topic, "Restoration of Fort Lashley; Red Eagle and his Creeks." Miss Granger is a sophomore at Alabama College, where she holds the second year the Minnie S. Mitchell Alabama Society DAR gift scholarship. Her home is in Talladega, Ala., where Fort Lashley is also located.

Mrs. Mary H. Whatley was elected in January to serve as official chapter delegate to the State DAR Conference during the middle of March in Mobile.

Mrs. Georges Bridges, Birmingham artist, is scheduled to give a demonstration and lecture on the subject, "Art as a weapon in communism" at the March 14th meeting. Mrs. Nora Lewis and Mrs. W. C. Weems will serve as hostesses next month.

CONRAD M. FOWLER JR.

We "see by the papers" — specifically speaking — the Birmingham News, Feb. 3, issue in Benny Marshall's column, that "the mid-year grades are in at University of Alabama and Alabama's football forces have scored scholastically — Not a single loss to academics, with a 2.8 average of freshman Conrad Fowler, the Columbiana quarterback who became a Tide end, topping the list for last semester."

The above news item reprinted from the Birmingham News, will be widely and proudly read by Conrad's teachers, classmates and wide circle of friends, and they, we feel sure will want to join the writer in extending congratulations across the miles to him.

Talton Boys In Service

Pvt. Newton Dale Talton

Sp 4 Thomas E. Talton

Pvt. Newton Dale Talton, son of Mr. and Mrs. Alfred Talton of Columbiana Route 2, is presently stationed at Fort Bliss, Texas studying heavy artillery. Talton received his basic training in Fort Benning, Georgia. He entered the Army in November 1965. He is a graduate of Shelby County High School.

Sp 4th Class Thomas E. Talton, son of Mr. and Mrs. Alfred E. Talton of Columbiana, Route 2, is presently serving with the 1st Calvary Air Mobile Division in Viet-Nam where he is Radio Communications Operator for Company C.

Sp 4th Class Talton entered the Army in September 1964 and received basic training at Fort Gordon, Georgia and advanced training at Fort Dix, New Jersey and Fort Benning, Georgia where he entered the 1st Calvary Division. Sp. 4th Class Talton is a graduate of Shelby County High School.

KATIE LYNN WHEELER

Mr. and Mrs. Roger N. Wheeler, former residents of Columbiana, now residing in Knoxville, Tenn. are receiving congratulations from their friends this week as they learn of the arrival of a baby girl on February 3, 1966 who was born in the Baptist Hospital in Knoxville They have named the newly arrived "Queen of Hearts" — Katie Lynn Wheeler.

Grandparents include: Mrs. Pauline Wheeler of Columbiana and Mr. and Mrs. Henry Roper of Siluria.

CLERGY WEEK

Mayer George W. Ray of Calera recently issued a proclamation declaring the Week Jan 30, 1966 be known as "Clergy Week" and Feb. 3, 1966 was celebrated as "Clergy Day" in Calera. The proclamation was issued in recognition of the people who have dedicated their lives to the "Ministering of His Word".

VIRGINIA HENDRICKS

Miss Virginia Hendricks, registrar emeritus at Alabama College will be honored as the college's 1966 "Alumnus of the year" during annual Homecoming festivities on the Montevallo campus Saturday, February 19.

Dr. Sam H. Wallace, Mrs. Nell Wallace, Mrs. Erin Harrell and Miss Nell Harrell of Birmingham spent a few hours in Columbiana Sunday, as the guest of relatives and friends.

Glad to state that Rux Carter, who has been a patient in a hospital in Birmingham, is home again and convalescing satisfa torily.

People, Spots In The News

ASTRONAUTS of Gemini 6 and 7 get space medals: Schirra, Stafford, Borman, Lovell.

SAD FACE of Manhattan mailbox proves "artists" can laugh at snow.

'MR. CHAIRMAN —' Puppy "stockholder" rises to point of order, on head of bored friend.

INSTANT CELEBRITY: Mrs. Marvin Cohen, a Baldwin, N. Y. housewife, delightedly welcomes film star Jean Pierre Aumont at wedding anniversary surprise party introducing Schenley Distillers' new "instant cocktails" to New York area.

Good Morning

By Milton Bird

She had moved in from somewhere, I don't remember, I don't remember where, a little golden-haired doll with speckled eyes and a turned up speckled nose.

Several times, passing the February Rose bush in Granny's front yard, I had thought about carrying her a bouquet. But I didn't. When you're in the third grade you think and let it pass and remember it over and over, sometimes for nearly fifty years.

And then it was Valentine Day. Somewhere, in the stack of home-made valentines a fellow got, there was one that said —

". . . As sure as the vine runs up the rafter,

You're the one that I am after . . ."

Yep, a fellow remembers, over and over, sometimes for nearly fifty years.

On a little hill outside of Bessemer, in a cold wind that blew hominy snow in our faces, we buried George B. Martin. It was the end of the road we had walked together, now that he had taken another road that ran out of sight past the stars and the high blue sky.

But looking back, down the road we had come up through the years, I realized once again, that life is surely a two-way street, along which a man gives of himself, over and over, that others, along the way he goes, might find life a nicer place to be.

Sport found the birds at the end of a little draw, on a terrace row that had given way to pine saplings and honeysuckle years ago. He was out of sight and we didn't see him, so we followed Jingle Bells who backed beautifully twenty yards away.

The birds exploded in the pines, darting brown streaks in the air that turned right after a little and settled on a railroad right-of-way half a quarter away.

They pointed on the right-of-way, in a thick honeysuckle patch. We started toward 'em, and Leon Kelly said: "You know something, Skillet?"

"What?"

"That bird's dead and don't know it."

On a day that might have brought robbins, or snowy blossoms on the pear trees, they came up from Shelby, the Brasher Family, to sing for the Luther Fowler Bible Class. And for all of us, listening to their songs, it was a day that brought twenty minutes of golden enjoyment.

Maybe, in the future, they will come again, and sing The Old Rugged Cross and Peace In The Valley, the same as they did today. So a group of men, who stood in silent appreciation while they marched out, can know again twenty minutes of golden enjoyment.

MISS DOROTHY COLLEY, BRIDE-ELECT FETED

Miss Dorothy Jean Colley, bride-elect of Mr. Clarence Brooks, II was honored at a tea at the home of Mrs. A. L. Conwill in Vincent on Sunday afternoon, Feb. 6 from five o'clock.

Co-hostesses with Mrs. Conwill for the affair were: Mrs. W. C. Butler, Mrs. H. W. Florey, Mrs.. B. D. Guy,, Mrs. E. L. Lansford, Mrs. R. T. McGraw, Mrs. D. L. Spates, Mrs. H. H. Spruell, Mrs. J. P. Tate and Mrs. J. M. Thompson.

Yellow tulips, daffodils, and tapers in bronze holders, suggesting a breath of spring, were used artistically throughout the house for decorations. The tea table was spread with a yellow satin cloth with net skirt, this was overlaid with a white lace cloth. The color scheme of yellow and green was carried out in the refreshments.

In the receiving line with the hostess and honoree were: Mrs. A. A. Colley. mother of the bride-elect and Mrs. Muriel Temple Brooks of Sylacauga, mother of the groom-to-be.

Among the guests registering were friends from Birmingham, Childersburg, Harpersville, Pell City, Sylacauga, and Vincent.

Miss Colley is the daughter of Mr. and Mrs. A. R. Colley of Vincent.

Mr. Brooks from Birmingham, is formerly from Sylacauga. The wedding, an event of February 19, will be performed in the First Baptist Church of Vincent.

TRAVEL COUNSELORS—The pretty smiles of Mrs. Shirley White and Mrs. Shirley Sharpe of the Alabama Bureau of Publicity and Information will greet visitors to the Sports, Vacation and Travel Show in Columbus, Ohio Feb. 12-19. These Southern Belles and other travel experts at the booth will discuss Alabama vacation attractions with people planning to "travel South".

WILSONVILLE PTA NEWS

Wilsonville PTA will meet in the school lunchroom Thursday evening Feb. 10 at 7 p.m. Miss Esther Murphy, the supervisor of instruction from the County office staff will present the program. Refreshments will be served by Mrs. James Hall, Mrs. Don Robertson, Mrs. Albert Watkins and Mrs. Jack Ingram. There will be only one more regular meeting after this one with a speaker. The final two meetings in April and May 1966 will see election and installation of officers for next year. You should come out now and see who you want to guide your PTA in the fall.

Robert A. Hume,
Publicity Chairman

Regret to learn that Mrs. Elvin Hill is a patient in Shelby Memorial Hospital.

P.T.A. FOUNDERS DAY

Columbiana PTA will observe Founders Day at the regular monthly meeting on February 15, 1966 at 3:15 in the Elementary School Cafetorium. The program, "Getting to Know Our Past, Present, and Future Leaders" will be directed by Mrs. Doris Spires.

Pfc. Harry T. Mossier who has served 8 months in Alaska and was home recently has been assigned to duties in Viet Nam. His parents, Mr. and Mrs. Charlie Mosier live on Rte. 1, Maylene. His wife, Peggy lives in Keystone.

VALENTINE SUPPER

The annual Valentine Supper for Young People and Intermediates will be held in the Education Building of the Baptist Church next Saturday evening at 7 p.m. Leland Atchison will be guest speaker.

ANNOUNCEMENT

We Have Just Received A Convoy Of Chrysler, Plymouth & Valiant Cars. Come In And Make Your Selection While Our Stock Is Complete.

Shelby County Chrysler - Plymouth

Main Street Calera, Ala.

EVA JUNE

So? She's very popular, using good sense in selecting safe hair colorings, new scents. Let us show you the latest in colorings, perfumes and colognes.

Columbiana Drug Co.
Phone 694-2811

A GOOD WORD FOR YOUR PHARMACIST...

QUALIFIED

Every Registered Pharmacist must pass an examination by the State Board of Pharmacy to show that he is fully qualified to dispense drugs.

Davis Drug Co.
Columbiana, Alabama Phone 649-7103

Simple Solution

YOU'D THINK that being born with an open spine, clubfeet and the threat of water on the brain would depress a little girl's spirits. Not so with Sheila Renee Moore, 4, Laurenceburg, Tenn., a patient at the March of Dimes Birth Defects Center, Vanderbilt University Hospital, Nashville. When, after prolonged hip surgery, doctors worried because she couldn't keep her paralyzed legs elevated in the wheel chair she had at home, Sheila promptly pulled up an old grocery carton, a simple solution which had not occurred to the brainy medical men. Each year 250,000 babies are born in the U.S. with major birth defects. Moreover, birth defects are the nation's second greatest destroyer of life when prenatal loss is included. You can aid research into these tragedies and support patient care by giving in January to the March of Dimes.

AUTO ACCIDENTS AND CAUSES

By Trooper Bill Bradshaw

In Shelby County, for the month of January 1966, the troopers have investigated twenty four accidents. We have had three people injured and thousands of dollars in property damage.

In the few lines following, I will take two of our major causes of accidents and what we as a driver can do to prevent them.

First as always, "speed" has been the major cause of our accidents. Speeding a lot of time, does not mean you were exceeding the posted speed limit. In our speed law, it quotes, you shall drive at a SAFE AND REASONABLE speed, not to exceed the posted speed limit.

There in these two words, SAFE AND REASONABLE, we find out a lot as why speed is our No. 1 cause. We all know that in daytime, our speed limit is 70 M.P.H. on four lanes, and 60 M.P.H. on two lanes. Now we will try to explain how you could be speeding on a two lane and not going over sixty.

For example, it has been raining and we will take Ala. No. 25. From Columbiana to Calera As we know there has been many accidents on this road due to the surface and curves.

You as a motorist are driving this road at forty M.P.H. As you go around one of those sharp curves you lose control of your vehicle and go off the road and turn over. When we arrive, you tell us you were going forty M.P.H. On our investigating report we would list excessive or safe speed as being the cause of this accident. Because you probably could have made this curve at a lesser speed.

So there above you can see why speed is listed a lot of times as being the cause of an accident, when actually, you were not exceeding the posted speed limit. A word of advise. "BEWARE." You could be arrested for speeding at forty M.P.H. if the road condition so warrants it.

Now we take the number two cause of our accidents. Wrong side of road. This as speed can be very easy to overcome. A lot of our wrong side of the roads accidents are caused by nothing more than carelessness or inattention.

For example, you are driving and you look off to the side or maybe you are lighting a cigarette and your front fender just gets across the center line and you are hit by an oncoming vehicle. On the report you are listed as being on the wrong side of the road. Another example, you are pulling out to pass a vehicle and are hit head on by an oncoming vehicle. This can be one of our worst types of on the wrong side of the road.

So to summarize in a few short words, if everyone would use more common sense in driving, the highways would be more safe.

AC Homecoming And College Night Feb. 17

Alabama College will call her sons and daughters back to the Montevallo campus for Homecoming festivities on Saturday, Feb. 19, to be held in conjunction with the annual College Night clash between AC's Purple and Gold teams.

Mrs. Kermit Mathison, director of alumni affairs at the liberal arts college, announced the schedule of activities for the event this week. At the same time she announced the name of this year's "Alumnus of the Year" — Miss Virginia Hendrick, registrar emeritus at AC.

Miss Hendrick served on the administrative staff at Montevallo for some 48 years before her retirement last October. The top alumnus award will be a program highlight of the homecoming luncheon.

Events of the day will begin with a coffee hour and registration of returning alumni in Reynolds Hall foyer, and open house at Flower Hill, home of President and Mrs. D. P. Culp, from 9:00-11:30 a.m. A joint meeting of the Alumni Board and Council is scheduled at 9:57 a.m., and will be followed by the annual homecoming luncheon at noon in Main Hall.

Afternoon activities include the Purple-Gold basketball clash at 1:00 p.m., a homecoming basketball game between the AC Falcons and Millsaps College at 3:00 p.m., and a 6:00 p.m. stag dinner with featured speaker Frank "Butch" Ellis, prominent young Columbiana attorney and a 1962 graduate of AC.

Reunions for nine classes will be held during this year's celebration. Get-togethers are set for the classes of 1906, '16, '26, '36, '41, '56, '61 and '65. Activities will be climaxed with final stage presentations of Purple and Gold productions at 8:15 p.m. in Palmer Auditorium.

Ohio Travel Show Has Ala. Booth

For those in the Columbus, Ohio area who plan to "travel South" soon, the Alabama booth at the Columbus Sports, Vacation and Travel Show Feb. 12-19 will be of special interest.

A bit of "translanted Southern hospitality' will greet thousands of visitors as personnel of the state Bureau of Publicity and Information and conservation officers answer questions about Alabama's attractions and recreational facilities

The travel show program, which attracted more than 50,000 people to the display in Detroit and Chicago in 1965, is part of a massive travel promotion campaign initiated under Governor George C. Wallace.

Ed Ewing, Director of the Bureau of Publicity and Information, heads the staff at the display. Other Bureau personnel attending the Ohio show will be Mrs. Shirley Sharpe and Mrs. Shirley White.

Representing the Conservation Department with information on camping boating, hunting, fishing and outdoor recreation will be Lt. Bobby G. Smith, Jasper, and Water Patrolman C. R. Hendrix, LLangdale.

"Hundreds of thousands of eople from the Columbus area travel through Alabama each year. We are advertising in that area, and the travel show booth is a good means to tell our Ohio friends person-to-person about things they can see and do on their way through our state," Ewing said.

Out-of-state visitors spent $222 million in Alabama in 1965, and the Bureau's program is designed to increase that amount each year.

The display, in use for the second year, will also be featured in shows in Dallas, Texas and Memphis, Tenn. this year.

It is a modern 20-ft booth, fronted by waste-high counters where visitors receive brochures and are counseled by travel experts.

Large panels containing star-shaped color pictures of leading Alabama attractions flank the seven flags that have flown over the state. Literature racks hold a supply of literature on various subjects, including camping, boating, fishing, outdoor recreation, and individual travel attractions.

Puddings and sauces thickened with eggs have better flavor than those thickened with cornstarch or flour.

CORRECT ADDRESS FOR TAX RETURNS

A. J. O'Donnell, Jr., District Director of Internal Revenue Service for Alabama, says that many taxpayers are mailing returns to his P.O. Box numbers, mail station numbers, and the office street address.

Although returns sent to these addresses will be received allright, there will be a considerable delay in processing of the returns.

Please mail all returns with payments to:

District Director
Internal Revenue Service
Birmingham, Alabama 35203

Refund returns of course are to be mailed to the Internal Revenue Service Center in Chamblee, Georgia.

Buttonholes Her Shaggy Dog

AS 1966 NATIONAL POSTER CHILD for the March of Dimes, Lori Ann Wagner, 5, Milwaukee, Wis., deems it her duty to pin a campaign button on everyone in sight, including her stuffed-animal playmates. She was born with an open spine, paralyzing her below the waist. Each year 250,000 babies are born in U.S. suffering from this and other severe birth defects. Moreover, birth defects are the nation's second greatest destroyer of life when prenatal loss is included. You can help finance scientific research and support patient care by giving to the March of Dimes in January.

Never clean leather upholstery with furniture polish. Clean it with a mild soap and a damp cloth.

When using steel wool to refinish antique furniture, wear an old oven mitt to save wear on the hands and o protect them from paint remover.

To keep wax paper from slipping when rolling out the pie crust, wet the surface of the table first.

When comparing meat prices, consider the amount of inedible parts, the weight that will be lost in cooking and the protein content.

B.B.BARGAIN BY BOBBY BOWDON

"You made a hole in one—only on the wrong course."

Big February Stock Reduction Sale!!
Over 55 Shipments Due In

1966 RCA Whirlpool Auto. Washers, Only
$139.95 w/t

3 Rooms of Furniture Discounted to only
$199.95
Includes: Livingroom Suite, 4 pc. Bedroom Suite, and 5 pc. Dinette Suite!! Save $100.00 on this group!

5 pc. Dinette Suites, Only
$29.95

14 cu. ft. Frigidaire 2 Dr. Auto. Def. Refrigerator, Now Only
$189.95 w/t

1966 Deluxe Electric Range Cut to Only
$87.99
Has 4 eyes and full width Storage Drawer

If you want to Save More Money on Quality Furniture, TV's and Appliances, Shop Bowdon's Economy, Calera TODAY!

BOWDON'S
QUALITY FURNITURE
CALERA

SUNDAY DINNER
February 13, 1966
All entrees include one meat, two vegetables, garden salad or cole law, rolls, corn muffins, and butter
Tea or Coffee — Dessert, Apple Cobbler

ENTREES
BAKED TURKEY WITH DRESSING AND CRANBERRY SAUCE
RED SNAPER WITH HUSHPUPPIES AND TARTAR SAUCE

VEGETABLES
Creamed Potatoes — English Peas
Cut Green Beans — Candid Yams

$1.00 Including Tax
CHILD'S PLATE $.75

SPECIAL
HOMEMADE BEEF STEW 40c

NOTICE
We are now serving dailv 3 sizes of Hamburgers
Junior Burgers 19c — Regular Hamburger 29c
Super Burger with French Fries 48c
Open Daily 6:00 a.m. - 9:00 p.m.
Sunday 8:00 a.m. - 9:00 p.m.

Dairy Bar Drive In
Columbiana, Alabama
We serve Breakfast, Lunch and Dinner

"PUT YOUR MONEY WHERE YOUR MOUTH IS"

. . . 'CAUSE I CAN PROVE THAT SHELBY COUNTY SAVINGS & LOAN IS THE PLACE FOR YOUR MONEY. SAVE HEAR . . . WHERE YOUR ACCOUNT IS MORE THAN JUST A NUMBER.

SHELBY COUNTY SAVINGS
and Loan Association
Across the Street from the Courthouse

THEY'RE PREPARING!

Indeed our Boy Scouts are, in trying to live by the principles and ideals of Scouting, preparing to meet the uncertainty of the future with courage and wisdom

May the clarion call of their motto, "Be Prepared," continue to challenge the spirit of boys everywhere!

Boy Scout Week February 7-13

You Will Love Our
- TRADES -

1965 CHEVROLET
Impala Super Sport Coupe, Powerglide Power Steering and Brakes, 327 Engine, Air Conditioned, Extra Clean

1965 CHEVROLET
IMPALA
Super Sport Coupe, 4 Speed, 327 Engine, Extra Clean

1964 FORD
Galaxie 500 2 door hard top, Standard Shift, Radio, Heater, Extra Clean, One Owner

1960 CHEVROLET
4 Door Bel Air, Automatic, Radio, Heater Clean, One Owner

1964 FORD
FALCON
4 Door Futura, 6 Cylinder Automatic Transmission, Radio, Heater, Extra Clean One Owner

1963 PONTIAC
Tempest Lemans, 2 Door Hard Top, Standard Shift, Radio, Heater

1960 CHEVROLET
2 Door Bel Air, 8 Cylinder, Powerglide Radio, Heater

1957 CHEVROLET
Station Wagon, 4 Door, Powerglide, Radio Heater, Good Condition

PICKUPS

1963 FORD
½ Ton Pickup, 6 Cylinder

1960 CHEVROLET
3/4 Ton Pickup

McDow Motor Co.
COLUMBIANA, ALA. 694-2061

NOTICE OF
FORECLOSURE SALE

State of Alabama, Shelby County
ss.

Default having been made in the payment of the indebtedness secured by that certain mortgage executed by Sylacauga Limestone Company, Inc., an Alabama corporation, on to-wit: January 9th, 1963, to Charles O. Bailey, and recorded in Volume 287, Page 504, in the Probate Office of Shelby County, Alabama, and said mortgagee, Charles O. Bailey, by reason of such default, having declared all of the indebtedness secured by said mortgage due and payable, and such default continuing, notice is hereby given that acting under the power of sale contained in said mortgage, Charles O. Bailey, mortgagee, will sell at public outcry, for cash, to the highest bidder, in front of the Court House door, in Columbiana, Shelby County, Alabama, during the legal hours of sale on the 28th day of February, 1966, the following described real estate situated in Shelby County, Alabama, to-wit:

SW¼ of SW¼ of Section 8; W½ of NW¼ of Section 17; NE¼ of Section 18;
SW¼ of NW¼ and NE¼ of NW¼ and E½ of SE¼ of NW¼ all in Section 18, less Plantation Pipeline Company Easement;

All in Township 19 South, Range 2 East, Shelby County, Alabama.

together with the hereditaments and appurtenances thereto belonging, and all fixtures now or hereafter attached to or used in connection with the premises herein described.

Said sale will be made for the purpose of paying the indebtedness secured by the above described mortgage, and the proceeds thereof will be applied as provided by the terms of said mortgage.

Charles O. Bailey,
Mortgagee
By: Charles M. Nice, Jr.
Attorney for Mortgagee
Charles M. Nice, Jr.
Attorney for Mortgagee
408 Frank Nelson Building
Birmingham, Alabama
1/27/66 2/3,10/1966

NOTICE OF MORTGAGE
FORECLOSURE SALE

Default having been made in the payment of the indebtedness secured by that certain mortgage executed by Melvin J. Dean, Jr. and wife, Verna Mae Dean and William F. Dean and wife, Barbara Ann Dean, on, to-wit: July 7, 1959, to Edna Mae Panter and recorded in Volume 261, Page 297, in the Probate Office of Shelby County, Alabama, and Edna Mae Panter, by reason of such default, having declared all of the indebtedness secured by said mortgage due and payable, and such default continuing, notice is hereby given, that acting under the power of sale contained in said mortgage, Edna Mae Panter, will sell at public outcry, for cash, to the highest bidder, in front of the Courthouse Door, in Columbiana, Shelby County, Alabama, during the legal hours of sale on March 11, 1966, the following described real estate, situated in Shelby County, Alabama, to-wit:

All of the SE¼ of NE¼ of Section 20, lying South of what is known as the Columbiana-Saginaw cut-off road; the E½ of SE¼ of Section 20; all that portion of the NE¼ of NE¼ of Section 29 which lies North of the old Columbian-Tuscaloosa Road; all of the SW¼ of NW¼ of Section 21 lying South of what is known as the Columbiana-Saginaw Cut Road; all that portion of the W½ of SW¼ of Section 21 lying West of Waxahatchie Creek; all of that portion of the NW¼ of NW¼ of Section 28 lying North of the Old Columbiana-Tuscaloosa Road and lying West of Waxahatchie Creek, all that portion of the SE¼ of NW¼ of Section 21 lying South of Columbiana-Saginaw Cut off Road; all of said property being in Township 21, South Range 1 West.

Said sale will be made for the purpose of paying the indebtedness secured by said mortgage as well as the expense of the foreclosure and the proceeds will be applied as provided by the terms of said mortgage.

Edna Mae Panter,
Mortgagee
Cato & Hicks
307 Bank for Savings Bldg.
Birminghom, Alabama
Sale Date: March 11, 1966
2/3,10,17,24/1966

Alabama producers will realize an estimated gross income of more than $6 million from the 1965 pecan crop.

NOTICE OF MORTGAGE
FORECLOSURE SALE

State of Alabama, Shelby County

Whereas, David Yelder and wife, Addie Yelder has heretofore executed the hereinafter described mortgage to S. J. Reynolds, and the said S. J. Reynolds has heretofore died and S. J. Reynolds, Jr., Ruth R. Shirley and Paron R. McClaran have been named Executors of the Last Will and Testament of S. J. Reynolds, deceased;

Whereas, said Executors did on the 10th day of April, 1965, duly assign and transfer said mortgages to R. W. Reynolds as shown by Assignment of Mortgage recorded in Deed Book 240 Page 218 in the Probate Office of Shelby County, Alabama;

Now, therefore, default having been made in the payment of the indebtedness secured by said mortgage on the following described land with the improvements thereon, which said mortgages are described as follows:

Mortgages executed by David Yelder and wife, Addie Yelder, to S. J. Reynolds dated April 4, 1953, recorded in Mortgage Book 252 page 266; dated July 7, 1954, recorded in Mortgage Book 252 page 269; and dated May 18, 1956, recorded in Mortgage Book 252 page 268; all in the Probate Office of Shelby County, Alabama;

notice is hereby given that the said transferee will sell for cash on the 26th day of February, 1966, within the legal hours of sale to the highest bidder, at public auction, at the front steps of the courthouse of Shelby County at Columbiana, Alabama, the following described property, all being situated in Shelby County, Alabama, to-wit:

Lots Nos. One, Two, Three and Four in Block F of Liberty Heights as per survey of G. B. Pickett, together with all improvements on same, said lots being just outside of the incorporate limits of the Town of Helena, Alabama, and being in Section 15, Township 20, Range 3 West.

The proceeds from said sale will be applied as follows: to the payment of the expenses incident to said sale, including all costs of collection, taking possession of and caring for said property, and all attorney's fees, and the payment in full of the said demand hereby secured, and pay over the remainder, if any, to the said mortgagors.

R. W. Reynolds
Transferee
Karl C. Harrison
Attorney for Transferee
2/3,10,17/1966

LEGAL NOTICE

Notice is hereby given that the State Highway Department of Alabama will hold a public hearing on the 18th day of February, 1966, at 2:00 P.M. in the Courtroom of the Shelby County Courthouse, which is located in Columbiana, Alabama.

The purpose of the meeting will be to discuss the economic effects of a proposed section of Interstate 65 which begins at Shelby County Road No. 52, approximately 0.6 miles east of Pelham, in NE¼ of Section 24, T-19-S, R 4 W, and extends in a northerly direction to the Shelby-Jefferson County line, which is approximately 400 feet north of Cahaba River in Section 19 and 20, T-18-S, R 3 W, which may bypass or go through any city, town or village, either incorporated or unincorporated.

The public hearing will also be to enable persons in rural and urban areas, through or contiguous to whose property the highway will pass, to express any objections to the proposed location of such highway.

Said public hearing is for the purpose of fulfilling the requirements of Section 128 of Title 23, US Code.

By order of State Highway Department of Alabama.

H. L. Nelson,
Highway Director
2/10,17/1966

LEGAL NOTICE

Estate of J. C. Gaddy, deseased.
PROBATE COURT

Letters Testamentary of said deceased having been granted to the undersigned on the 5th day of February, 1966 by the Hon. Conrad M. Fowler, Judge of the Probate Court of Shelby County, notice is hereby given that all persons having claims against said estate are hereby required to present the same within time allowed by law or the same will be barred.

Annie Laura Gaddy
Executrix of the Last Will
Will and Testament of J C. Gaddy, deceased.
2/10/17,/24,/66

NOTICE OF
FORECLOSURE SALE

Default having been made in the payment of the indebtedness secured by that certain mortgage executed by: Sylacauga Limestone Company, Incorporated, a corporation, mortgagor, on to-wit: January 9th, 1963, to Charles O. Bailey and Patricia M. Bailey, mortgagees, and recorded in Volume 297, Page 802, in the Probate Office of Shelby County, Alabama, and the said Patricia M. Bailey having transferred and assigned all of her right, title and interest in and to said mortgage to Charles O. Bailey, on to-wit: November 17th, 1965, said transfer and assignment being recorded in Volume 240, Page 101, in the Probate Office of Shelby County, Alabama, and Charles O. Bailey, said mortgagee and transferee, by reason of such default, having declared all of the indebtedness secured by said mortgage due and payable, and such default continuing, notice is hereby given that acting under the power of sale contained in said mortgage, Charles O. Bailey, as mortgagee and transferee, will sell at public outcry, for cash, to the highest bidder, in front of the Court House door, in Columbiana, Shelby County, Alabama, during the legal hours of sale on February 28th, 1966, the following described real estate situated in Shelby County, Alabama, to-wit:

West ½ of SE¼ of NW¼ of Section 18, Township 19 South, Range 2 East, less an undivided one-half interest in and to the minerals in the said West ½ of SE¼ of NW¼ of Section 18, containing 20 acres, more or less. together with the hereditaments and appurtenances thereto belonging, and all fixtures now or hereafter attached to or used in connection with the premises herein described.

Said sale will be made for the purpose of paying the indebtedness secured by the above described mortgage, and the proceeds thereof will be applied as provided by the terms of said mortgage.

Charles O. Bailey, as
Mortgagee and Transferee
By: Charles M. Nice, Jr.
Attorney for Mortgagee
and Transferee
Charles M. Nice, Jr.
Attorney for Mortgagee and Transferee
408 Frank Nelson Building
Birmingham, Alabama
1/27/66 2/3,10/1966

LEGAL NOTICE

Administrator's
Settlement Notice

The State of Alabama, Shelby County

Probate Court, January Term, 1966

This day came Rosa M. Collins, Administratrix of the Estate of William Collins, deceased, and files her accounts, vouchers, evidence and statement for a final settlement of his said Administration.

It is ordered that the 22nd day of February, 1966, be, and the same hereby is, appointed as the day on which to make such settlement, at which time all persons interested can appear and contest the said settlement if they think proper.

Witness my hand this 20 day of January, 1966.

s/ Conrad M. Fowler
Judge of Probate
1/27/66 2/3,10/1966

EXECUTOR'S
SETTLEMENT NOTICE

State of Alabama, Shelby County
PROBATE COURT
January, 1966

In the Matter of the Estate of Clark M. Treadwell, deceased.

This day came Ada S. Treadwell, Executor of the Last Will and Testament of said deceased, and files his account, vouchers, evidence and statement for final settlement of his said Executorship.

It is ordered that the 26 day of February, 1966, be appointed a day on which to make such settlement, at which time all persons interested can appear and contest the said settlement if they think proper.

Witness my hand, this 27 day of January, 1966.

Conrad M. Fowler
Judge of Probate
2/3,10,17/1966

Farmers' income tax returns for the 1965 calendar year are due February 15 unless a declaration of estimated income tax was filed by January 17.

Seedling diseases cost Alabama farmers an estimated $4 million to $5 million annually and 1965 was no exception.

LEGAL NOTICE

T. C. Stinson, W. A. Henke, and Karl Hofammann, Complainants Vs. Synda Patterson, Et Als, Respondents

In the Law and Equity Court of Shelby County, Alabama
Equity Case No. 666

NOTICE OF SALE

Under and by virtue of a decree of the Law and Equity Court of Shelby County, Alabama, rendered in the above styled cause on the 31st day of January, 1966, the undersigned L. G. Fulton, as Ex-Officio Register of the Law and Equity Court of Shelby County, Alabama, will sell to the highest bidder, for cash, in front of the Court House door of Shelby County, at Columbiana, Alabama, within the legal hours of sale on Saturday, February 26, 1966, for division among the joint owners thereof, the following described lands situated in Shelby County, Alabama, to-wit:

The NW¼ of NW¼ of Section 13, Township 24, Range 15 East; Except 235 yards North and South by 305 yards East and West in the NE corner belonging to Clarice W. Luck and Ruth Luck Gordon.

The E½ of NE¼ of NE¼ of Section 14, Township 24, Range 15 East; the NW¼ of NE¼ of NE¼ of Section 14, Township 24, Range 15 East, except the West 47 yards (which said 47 yards now belongs to Johnnie and Betty R. Higgins).

The W½ of SW¼ of SW¼ of Section 12, Township 24 North, Range 15 East. Also two acres in the SW corner of the NW¼ of the SW¼ of Section 12, Township 24 North, Range 15 East described as commencing at a certain hickory sapling near the South side of the Old Woods Ferry Road and thence West along said old road to the section line; thence South to SW corner; thence Easterly to beginning.

The above described lands containing in all 73 acres, more or less, and being the same property heretofore conveyed to F. B. Patterson, as shown by deed recorded in Deed Book 70 at page 521, Office of Judge of Probate of Shelby County, Alabama, and being all of the real property owned by F. B. Patterson and Della Patterson at the time of their respective deaths, whether described above or not.

Given under my hand and seal this the 31st day of January, 1966.

s/ L. G. Fulton
Ex-Officio Register, Law and Equity Court of Shelby County, Alabama
2/3,10,17/1966

Hearts and Hunting

Dress sensibly. Consider the climate—both day and night.

A SERVICE OF YOUR HEART ASSOCIATION

world news in focus

The Christian Science Monitor
One Norway St., Boston, Mass. 02115

Please enter my subscription to the Monitor for the period checked below. I enclose $_____ (U.S. Funds)

☐ 1 YEAR $24 ☐ 6 months $12
☐ 3 months $6

Name_____
Street_____
City_____
State_____ ZIP Code_____
7254

LEGAL NOTICE

Jean Payton Culver, Complainant VS. Billy O. Culver, Respondent

In The Law and Equity Court of Shelby County, Alabama
Case No. _____

ORDER OF PUBLICATION

It being made to appear in the above cause from the affidavit of Jean Payton Culver that the residence of the Respondent, Billy O. Culver, is unknown and cannot be ascertained after reasonable effort, and that in the belief of affiant, said Respondent is over the age of twenty-one years.

It is therefore on request of the Complaint ordered that the said Respondent, Billy O. Culver, answer or plead to the Bill of Complaint in said above cause before February 21, 1966, or, in default thereof, for thirty days thereafter, a Decree Pro Confesso may be rendered against said Respondent.

It is further ordered that publication of this order be now made in the Shelby County Reporter, a newspaper published in Shelby County, Alabama, once a week for four consecutive weeks, and that a copy of said order be posted up at the door of the Courthouse of this County, as provided by law.

Done and ordered this 17th day of January, 1966.

s/ L. G. Fulton, Register
1/20,27/66 2/3,10/1966

LEGAL NOTICE

State of Alabama, Shelby County

This is to certify that I will not be responsible for any debts incurred by anyone other than myself.

Jim A. Dismukes
Shelby, Alabama
1/20,27/66 2/3/1966

LEGAL NOTICE

Estate of George H. Kendrick, Deceased.
PROBATE COURT

Letters Testamentary of said deceased having been granted to the undersigned on the 22 day of January, 1966 by the Hon. Conrad M. Fowler, Judge of the Probate Court of Shelby County, notice is hereby given that all persons having claims against said estate are hereby required to present the same within time allowed by law or the same will be barred.

Emma Harper Kendrick
Executrix of the Last Will and Testament of George H. Kendrick, deceased
1/27/66 2/3,10/1966

LEGAL NOTICE

Estate of Lillian C. Ernest, Deceased.
PROBATE COURT

Letters of Administration of said deceased having been granted to the undersigned on the 28th day of January, 1966 by the Hon. Conrad M. Fowler, Judge of the Probate Court of Shelby County, notice is hereby given that all persons having claims against said estate are hereby required to present the same within time allowed by law or the same will be barred.

Gene Ernest
Administrator of the Estate of Lillian C. Ernest, deceased
2/3,10,17/1966

Research shows that if temperature in broiler houses varies more than 20 degrees during a 24-hour period, it places undue stress on the birds.

You won't have to peel an onion if you slice it and slip the bands of skin from the thin circles.

Try keeping washed celery in aluminum foil in the refrigerator to insure crispness.

LEGAL NOTICE

Estate of James T. Jones, Deceased.
PROBATE COURT

Letters Testamentary of said deceased having been granted to the undersigned on the 22nd day of January, 1966 by the Hon. Conrad M. Fowler, Judge of the Probate Court of Shelby County, notice is hereby given that all persons having claims against said estate are hereby required to present the same within time allowed by law or the same will be barred.

Geraldine F. Jones
As Executrix of the Estate of James T. Jones, dec.
1/27/66 2/3,10/1966

LEGAL NOTICE

Estate of Mary Cost, Deceased
PROBATE COURT

Letters Testamentary of said deceased having been granted to the undersigned on the 20 day of January, 1966 by the Hon. Conrad M. Fowler, Judge of the Probate Court of Shelby County, notice is hereby given that all persons having claims against said estate are hereby required to present the same within time allowed by law or the same will be barred.

Lavada Harper
Executrix of the Last Will and Testament of Mary Cost, deceased
1/27/66 2/3,10/1966

A pound of cabbage yields about eight servings if used raw and about half that much if cooked.

Improve the appearance of cracked china by boiling it in milk for 45 minutes.

Sprinkle a little granulated sugar over meringue before browning and you will find that the fluffy, soft topping will cut easier.

Something For The Whole Family

SUBSCRIBE TO
The Shelby County Reporter

Let Us Serve You

Just Clip This Coupon And Mail Or Bring With Check To

Shelby County Reporter
COLUMBIANA, ALABAMA

County 3.12, Out of County in State 3.64, Out of State 4.16

NAME _____
ADDRESS _____
FOR - - - - SUBSCRIPTION
NEW ( ) RENEWAL ( )

Political Announcements

Tax Assessor

ROSS BOB MULLINS

I hereby announce my candidacy for the office of Tax Assessor of Shelby County, subject to the action of the Democratic Primary Elections to be held May 3, and May 31, 1966.

Your vote and influence in my behalf will be greatly appreciated.

Ross Bob Mullins

(Pd. pol. adv. by Ross Bob Mullins, Columbiana, Alabama)

Tax Collector

A. A. "Andy" Thornburg, Jr.

I hereby announce myself a candidate for the office of Taa Collector of Shelby County, subject to the action of the Democratic Primary elections to be held on May 3rd and May 31, 1966.

Your vote and influence will be deeply appreciated.

A. A. "Andy" Thornburg, Jr.

(Pd. Pol. adv. by A. A. "Andy" Thornburg, Jr.,, Wilsonville, Alabama.

EARL J. STANDIFER

I hereby announce my candidacy for re-election to the office of Tax Collector of Shelby County.

As you know, I have served in this office since appointment Sept. 16, 1964 after the untimely death of our Mr. L. C. Abbott.

I appreciate your help, suggestions, patience and the manner in which you worked with me while getting acquainted with the office. I have served you in the very best manner I knew how. My first years State Audit gave a good report which should indicate the efficiency and honesty I stress.

I feel I'm not asking too much, for the people of Shelby County to allow me the priviledge of serving them as Tax Collector for a full term in office. I will serve you to the very best of my ability.

I sincerely thank you for your support and help on May 3 Primary and May 31 in the Democratic Election.

Thank you Very Much
Earl Standifer,
Tax Collector

(Pd. pol. adv. by Earl Standifer, Alabaster, Alabama)

FAY QUICK

I hereby announce myself a candidate for the office of Tax Collector of Shelby County, subject to the action of the Democratic Primary elections to be held on May 3 and May 31, 1966.

I will be sincerely grateful for your personal interest, your cative support, vote and influence in my campaign for this office.

Fay Quick

(Pd. pol. adv. by Fay Quick, Columbiana, Alabama)

Superintendent Of Education

SAMMIE DANIELS

Superintendent of Education
For Shelby County

I hereby announce myself as a candidate for Superintendent of Education of Shelby County subject to the May 3rd, Democratic Primary Election.

Your vote and influence will be appreciated.

Sammie Daniels

(Pd. pol. adv. by Sammie Daniels, Vincent, Alabama)

Member Of House Of Representatives District No. 19

JOHN LEWIS CATES

Member of House of
Representatives - District 19

I hereby announce my candidacy for the office of Member of the House of Representatives from the 19th Representative District (Shelby County) subject to the action of the Democratic Primary Elections to be held on May 3 and May 31, 1966.

I will appreciate your active support, influence, vote and personal interest in my campaign.

John Lewis Cates

(Pd. pol. adv. by John Lewis Cates, Columbiana, Ala.)

Board Of Revenue & Control District No. 2

E. C. (BUCK) WOOTEN

I hereby announce my candidacy for re-election to the office of the Board of Revenue and Control for Shelby County District 2, subject to the action of the Democratic Primary Election to be held May 3rd and May 31, 1966.

Your vote, your influence and personal interest will be greatly appreciated.

If elected, I promise to pursue my same course of fairness, and honest representation to all the good people in Shelby County.

(E. C. (Buck) Wooten

(Pd. pol. adv. by E. C. (Buck) Wooten, Siluria Rt. 1, Alabama.)

Board Of Revenue & Control District No. 4

J. W. DONAHOO

I hereby announce myself a candidate for Board of Revenue and Control, District No. 4, subject to the action of the Democratic Primary Elections to be held on May 3rd, and may 31, 1966.

I will be sincerely grateful for your interest, your active support, vote and influence in my campaign for this office.

J. W. Donahoo
Harpersville, Ala.

Extension agronomists are warning cotton growers to carefully check the germination of all cottonseed they buy this spring.

Construction plans for new elevator facilities on the inland docks property at Columbia has been announced by officials of the Lapeyrouse Grains Corporation of Mobile.

READ THE ADS

S.C.H.S HONOR ROLL

Congratulations to the following students at Shelby County High School who made the semester honor roll.

Junior High Honor Roll

7th Grade — "A", Thomas Higgins, Paul Bates, Charles Willis, Lyn Rabren; "B", Ricky Armstrong, Cathy McLeroy, Cindy Rasco, Micky Cagle, Donna Stricklin, Joan Rasco, Celia Pate, Jeanie Turner, Anita Horton, Lynn Farr, Kristy Parrish, Merrie Dill. Marilyn Hughes

8th Grade — "A", Danny Jones, Gary Ray; "B", Rachel Porter, Linda Riley, Mary Woodward, Lucrica Foster, Jeniece Rasco, Tracey Shaw, Pat Pate, Larry Stricklin, Cynthia Bathurst, Edwina Holcombe, Sally Roberts

9th Grade — "A", Sherry Wright, Kenneth Guthrie, David Nolen, Dwight Bentley, Ronnie Eggler; "B" Jerry Barnes, David Horton, Mike Parrish, Johnny Rush, Sandra Edwards, Ginger Harden, Nancy Pitts, Jim Garrett, Wesley Pate

Senior High Honor Roll

10th Grade — "A", Buster Suttle, Lamar Cagle, Ralph Crowe, Ray Jones; "B" Camille Turner, Judy Upchurch, Jeff Hand, Jean Horton, Lawson Davis, Sandra Foster

11th Grade — "A", George Hebb, Randy Fowler, Janet Garst; "B" Jane Joiner, Charles Gibson, Sharon Foshee, Andy Brasher, Gloria Kirkland

12th Grade — "A", Jane Cosper, Emily Guthrie, Toni Minor, Anita Sloan, Charlene Falkner, Peggy Hamilton; "B" Jane Hall, Janet Hall, Barbara Mooney, Judy Ray, Paulette Williams, Johnny Farris, Sonny Moore, Gray Smith, Locia Seale, Bobby Thornburg, Carolyn Capps, Dawn Fulton, Janet Gordon, Peg Hill, Martha Thornburg, Billie Lewis, Carolyn Barnett, Rocky Carter

CARD OF THANKS

We wish to express our deep gratitude to our many friends and neighbors for the prayers, visits, food and flowers, also many kindnesses shown our mother during the bereavement of our beloved brother, Arthur P. Bolton Sr. Especially do we appreciate Rev. Crow of the Montevallo Baptist Church and Rev. Bernard of the Calvary Hill Baptist Church and the wonderful friends of Ebenezer Community, also the friendly priest who stood by the family.

May God richly bless each of you.

Mother, Sisters and
Brothers

YOUR HEALTH

LEUKEMIA

Leukemia is a fatal disease of the blood, believed by many to be neoplastic or cancerous. Leukemia is actually a disease of the bone marrow which results in excessive activity in the production of white blood cells. The disease is attended with progressive anemia, internal hemorrhage, and increasing exhaustion. The enormous white blood cell activity necessarily blocks circulation, and the greatest damage from this is found in the spleen and liver.

Most acute cases occur in childhood, the highest peak of incidence being 5 years of age with the next peak occurring between the ages of 10 and 20.

Leukemia is classified as acute, subacute, and chronic. Acute leukemia has a spontaneous course, and is fatal in five to eight months. Subacute leukemia has an expected duration of three months to a year after the appearance of initial symptoms. With chronic leukemia there is an expected duration of one to 20 or more years, averaging about five years.

Many of the new drugs are being administered in an attempt to check the progress of this blood disease. Blood transfusions are given repeatedly in an attempt to maintain the red blood cells at normal level.

First described in 1839, leukemia now claims more than 6,000 victims each year in this country. Medical science is working diligently to find a treatment for leukemia, and what is discovered may also turn out to be of value in the broader field of cancer control.

STATE PECAN GROWERS AREN'T AT POTENTIAL

Alabama pecan growers aren't reaching their full potential, said Extension horticulture specialist John Bagby in a report today.

Production now varies greatly from year to year—with a low of four million pounds in 1957 to a high of 61 million in 1963.

By 1970, goals for pecan growers should be an average crop of 45 million pounds per year, with an average income of $11 million. said the Auburn University staff member. He also hopes that average plantings per year will total 10,000 new trees.

Bagby said farmers will have to improve their production methods to reach these goals. Growers must be aware of the potential of pecans as an income source and become interested in improving their yields and quality of nuts.

CUCUMBERS CAN ADD $1 MILLION INCOME

Alabama farmers can add more than $1 million to the state's 1966 farm income by producing an additional 450,000 bushels of cucumbers.

Extension Fruits and Vegetable Marketing Specialist M. R. Glasscock says a processing company in Montgomery bought 300,000 bushels of cucumbers last year from the 20 receiving and grading stations in the state. This year, however, the company needs 750,000 bushels.

Glasscock adds that producers in 30 counties planted 5,000 acres of cucumbers in 1965, grossing more than $720,000. Prices for the 1966 crop will be 25 cents per hundred higher than those last year.

Marketing facilities are located at Albertville, Alex City, Aliceville, Atmore, Cawthon, Comer, Cullman, Dothan, Fayette, Ft. Deposit, Georgiana, Grove Hill, Marion, Midway, Monroeville, Prattville, Sardis, Slocomb, Tuskegee and York.

MAKE PLANS FOR '66 COTTON SCOUT VISIT

It's not too early to make plans for cotton scouting service this year.

Extension entomologist Frank McQueen says cotton farmers must provide about 1,500 acres per scout for the months of June, July and August. He notes that producers usually invest $1 an acre in such a program.

According to McQueen, scouting is on the increase in Alabama and the availability of qualified scouts is more critical. Specific requests to county Extension offices should be made early for the number of scouts needed this year.

Also, adds McQueen, it's a good idea to secure a list of qualified scout applicants living in the community. College boys with a course in economic entomology make excellent candidates as the summer months fit well into their schedules.

Alabama quail hunters have had little success this season due to the mild, dry weather up until the first of the year.

It's not too early to make plans for the cotton scouting service for 1966.

Pine and hardwood tree seedlings are still available at the state department of conservation.

DISTRICT SOIL CONSERVATION

Most builders of farm ponds expect their dams to be successful. Some expect to try to repair them if theirs don't hold water well. This week we are helping build one the owner expects to "repair" before it is filled with water the FIRST time.

The S.C.S. design for cooperator Jim Bailey's one acre pond on the Cahaba Valley road was accompanied by a letter telling him the pond would probably NOT be a success - unless he treated the whole pond area with Bentonite Clay. This is not because the dam is not being well constructed of good materials, but because the watershed is so very small.

This week, Shelton Smith is poisoning all fish in his uncle's pond. (Cooperator John Shelton, Westover). This is in preparation for restocking by the State Department of Conservation.

When cooking cheese, keep the heat low. High temperatures or overcooking will make cheese tough and stringy.

It takes only five seconds for a disease-carrying aphid to infect a plant.

A coat of wax on the chrome trim of kitchen chairs and tables will keep them from rusting.

NEW
Pure Oil Station available to the
RIGHT MAN
HIGHWAY 65 CALERA

This is a top business opportunity. The right man can have training, financial aid and complete merchandising assistance. The business and profit potential are excellent. Call or write today to:

P.O. BOX 166 CLANTON, ALA.
PHONE 755-4470

ANNOUNCEMENT
Propane Gas Service
— FOR —
SHELBY, TALLADEGA, CLAY, CHILTON AND COOSA COUNTIES
— CALL —
"Generalgas"
GAS SALESMEN

DON MEAD, WILSONVILLE, ALA. — TEL. 884-7223
JACK CULBERSON, SYLACAUGA, ALA. — TEL. 249-0243
CALL COLLECT ALEXANDER CITY 234-6344
WE WILL DISPATCH A TRUCK.

WE SERVICE ALL TYPES PROPANE GAS HEATING COOKING, WATER HEATING
"Generalgas"
Prompt & Dependable Service

Telephone Talk

By J. L. SWITZER
Your Telephone Manager

THESE DAYS WE TAKE FOR GRANTED GETTING NEWS OF IMPORTANT EVENTS WITHIN MINUTES . . . SOMETIMES EVEN WHILE IT'S HAPPENING! Modern communications make this possible. The first time the telephone was used in news reporting was on February 12, 1877. The scene was Lyceum Hall in Salem, Massachusetts where Alexander Graham Bell was lecturing. Henry M. Batchelder, a correspondent of the Boston Globe telephoned a report of the lecture to the Boston laboratory where Thomas A. Watson, Bell's assistant, repeated it to another Globe writer. That was the beginning of modern, high-speed news reporting . . . one more service of the world's greatest communications network.

* * *

HOW DO YOU CELEBRATE VALENTINE'S DAY WHEN YOUR SWEETHEART'S OUT OF TOWN? Call her up! Wherever she is! All those "sweet nothings" sound best, mean most, when you say them in your own words. Send candy . . . send flowers . . . but telephone, too, and say "I love you." There's nothing quite like the sound of your own voice.

* * *

DID YOU KNOW THE FIRST TELEPHONE DIRECTORY WAS PUBLISHED BACK IN 1878? It was put out by the New Haven District Telephone Company and had 21 listings! What a long way we've come to the day when most of us depend on the directory for everything from phone numbers, to Area Codes, to Long Distance information. All this, and more is in the front pages of your directory. Why not take a closer look at them. You'll be amazed at the many helps you'll find to quicker, easier telephoning!

* * *

OPERATOR HELPS BEE-WILDERED LADY! We recently heard about a housewife who returned to her car after shopping and found it occupied by a swarm of bees. Bystanders gathered around, but nobody knew how to get rid of the bees. Finally, the lady remembered that telephone operators are trained to help out in emergencies . . . and this was definitely an emergency! Sure enough . . . the operator gave the lady the phone number of a beekeeper who enticed the bees out of the car into a temporary hive. Whereupon the lady got into her car and buzzed happily home!

erase bumps

Chevrolet Impala Sport Sedan with Body by Fisher

JET-SMOOTHER THE CHEVROLET WAY

We added new bushings and softened body-to-frame mounts to smooth Chevrolet's ride. We put in soft-acting shock absorbers and soft-working coil springs at every wheel. By soft, though, we don't mean mushy. Chevrolet's Way makes for a smooth, solid ride. Very steady on curves. A bump jumps from the Wide-Stance wheels to the supple springs and shocks—and pffft! It all but disappears.

Soft contoured new Strato-bucket front seats come standard in Super Sports for relaxing comfort on every trip.

396 TURBO-JET

The powerfully smooth new Turbo-Jet V8 is available in all '66 Caprice, Impala SS, Impala, Bel Air and Biscayne models.

Eight features now standard for your added safety—including seat belts front and back (always buckle up!) and an outside rear-view mirror (always check in back before passing).

CHEVROLET GM

All kinds of cars, all in one place...at your Chevrolet dealer's: Chevrolet · Chevelle · Chevy II · Corvair · Corvette

01 1829

Authorized Chevrolet Dealer in Columbiana
McDOW MOTOR COMPANY
COLUMBIANA, ALABAMA

Montevallo
CARL CANNON CHEVROLET
MONTEVALLO, ALABAMA

WANT ADS!

USE THIS COLUMN TO BUY, SWAP, SELL OR TO ADVERTISE FOR THINGS YOU NEED

Only $1.00 for 25 words or less and 3c per word for each word in excess of the first 25

ATTENTION
PAYABLE IN ADVANCE
All political announcements and advertisements.
All Classified advertisement. $1.00 minimum rate 25 words.
All Cards of Thanks. $1.00 minimum.
All subscriptions to Reporter

SHRUBBERY FOR SALE — Shrubbery for sale in containers ready for planting anytime of the year. Call 694-7269 or visit R. L. Hollis Nursery in the Fourmile Community. 9/13tf

Pressure Creosoted
POSTS — POLES — LUMBER
Extra Long Life For Fences
Barns, Docks, Boat Houses.
SEAMAN TIMBER CO
Montevallo, Ala.
Phone 665-7279
7/25tf

WELLS DRILLED — Well drilling (pumps). Slate $2.00 and up; sandrock, lime, slightly higher Jack Hartsfield, Chelsea 474-5337 J. E. Bearden, Birmingham, 967-2399. tf

HAY FOR SALE — Oat and Rye, Grass 75c per bale. Johnson Grass 60c per bale. At my place after 3:30. Gene Duffey, 694-7708, Wilsonville, Ala. 2/3,10,17ch

CABINET SERVICE — Call for free estimate on your kitchen or bath room cabinets. We also service refrigerators, air conditioners, washers, ranges, etc. Hand Appliance & Cabinet Service, Siluria, Ala. 663-7590 1/27tf

WANTED — Electrical work. Install power paks, repair stoves, hot water heaters, dryers, air conditioners. James M. Hall. Phone 694-7324, Wilsonville 2/4tf

WESTERN BOOTS, Work Boots, Work Shoes, Rubber Boots for all occasions. Alabama's largest dealer. Priced to sell. Dixie Cloth Barn, Pelham, 663-7204 10/28tf

WANTED — Retail Hardware Salesclerk. An excellent employment opportunity with a local firm. Experience. Good salary, plus bonus. Send resume to P.O. Box 1067 Columbiana, Ala. 1tch

FOR SALE — 5 room frame house and 3/4 acre of ground. Located on Road #47 two miles south of Chelsea. A good buy for $4,500. No. 47-8.
Kathryn Purdy
PURDY REAL ESTATE CO.
Columbiana 694-6116
Birmingham 822-5052
2/3,10,17ch

HELP WANTED — Mature woman to care for two children and do some house work, Monday through Friday. Call after 4:00 p.m. 694-7040 1tpd

FOR SALE — Floor Furnace, 60,000 BTU, used one season. $85 or trade for motorcycle, gun, tools, or horse and farm equip. 668-2446. Registered Arabian Gelding, 3 years old, green broke $250. Phone 668-2446 2/3,10pd

1960 Buick 8 passenger station wagon V8, excellent tires, new battery, 60,000 miles, motor reworked, one owner $800.00 H. M. Gordon, 694-7151, Columbiana. 1tpd

WELLS DRILLED
The Fast Air Rotary Way
Water Guarantee
PUMPS — FILTERS
NO DOWN PAYMENT
Graves Drilling Co.
Ph. 245-4213
Sylacauga, Ala.
MRS. LEON BAKER, JR.
694-7525, Columbiana, Ala.

Beauty for the asking
BY SUE LAYTON
Beauty Consultant
LE NORMAN COSMETICS STUDIO
107½ Main St., Montevallo, Ala.

WELLS DRILLED, Pumps and Filters. Call Bill Pugh, Phone 853-0171, Center Point, Ala. 1/6tf

SALES AND SERVICE — John Deere Industrial and Agricultural Tractor and Equipment. Mooney Tractor Co., Wilsonville, Alabama Phone 694-7766 4/2tf

GENERAL HOUSE REPAIR — Large or small. Free Estimates. R. L. HOLLIS, 694-7269, Route 1, Wilsonville, Ala. 12/60tf

FOR SALE — 3 BR Home for sale. Small down payment and reasonable monthly payments. On Egg and Butter Road. Columbiana, Ala. If interested call 799-7426 collect, or write P.O. Box 2487 Station D, Atlanta 18, Georgia. 1/6,13,20,27 2/3,10,17,24ch

WANTED! Gas-service and installation man. Must have experience. Apply Shelby Gas Co. Columbiana, Ala. 1/13tf

FOR SALE — Upright Piano, nice looking. Will give years of satisfactory service. Also, pianos tuned and repaired and reed organs reconditioned. 30 years experience. Albert Driggers, Calera, Ala. Phone 668-6161 1/20,27 2/3,10pd

HAY FOR SALE — Bahia or crab grass - 70c bale. Phone 694-6018 Albert Hylton 2/3,10,17pd

1956 thru 1965 Ramblers, Pontiacs, Chevrolets For Sale at bargain prices. Terms to suit you. Calera 668-7021.

FOR SALE — Large, 3 Bedroom home, gas heat, 2 room basement, 2 car garage, barn, about 3 acres, lots of fruit trees, located in Calera on paved highway. Price $12,000. See or call Findley Realty Co., 668-2580, Calera, Alabama. 1tch

FOR SALE — Hay for sale! Cudzu and Johnson Grass - Oats and Cudzu. Per bale 50c and 75c J. T. Lovett, Columbiana, Rt. 2, Near Kingdom Cross Roads 2/10 thru 3/31pd

TWO OFFICE POSITIONS — Rapid steno-typist for correspondence and order entry. Also clerk typist for billing, and general duties. Own transportation necessary. For appointment apply by letter only, stating age, marital status, experience and salary requirement. No phone calls please. Alabaster Plastics Corporation, Alabaster, Ala. 35007. 1tch

FOR SALE — 1955 Chevrolet with a late motor in it. Good mechanical condition. If interested contact Clyde Wadsworth, Shelby, Alabama Rt. 1, Box 13 A Phone 694-7071. 1tpd

FOR SALE 2 or 3 tons of good mixed hay. $32.00 per ton at barn. Raymond Nelson, Rt. 1, Box 37B, Montevallo, Ala. Phone 665-7638 1tpd

HAY FOR SALE — Cereca, Bahia, and Johnson Grass. Call 694-7545. Hugh McDanal. 2/10,17pd

WANTED — Colored family to live and work on small farm. $30 week. Contact Mr. J. R. Camp after 6 p.m. 474-5346. 1tpd

HELP WANTED — Male or Female. Would you like to hear from dependable person with car regarding opportunity to supply consumers with Rawleigh products in N. Shelby Co. or Columbiana. For information see Mrs. Thelma M. Fuqua, Rt. 1, Columbiana or write Rawleigh ALB-260-518 Memphis, Tenn. 2/10,24 3/10,24

CALERA
COLLECT 668-2321
CALL 668-7941

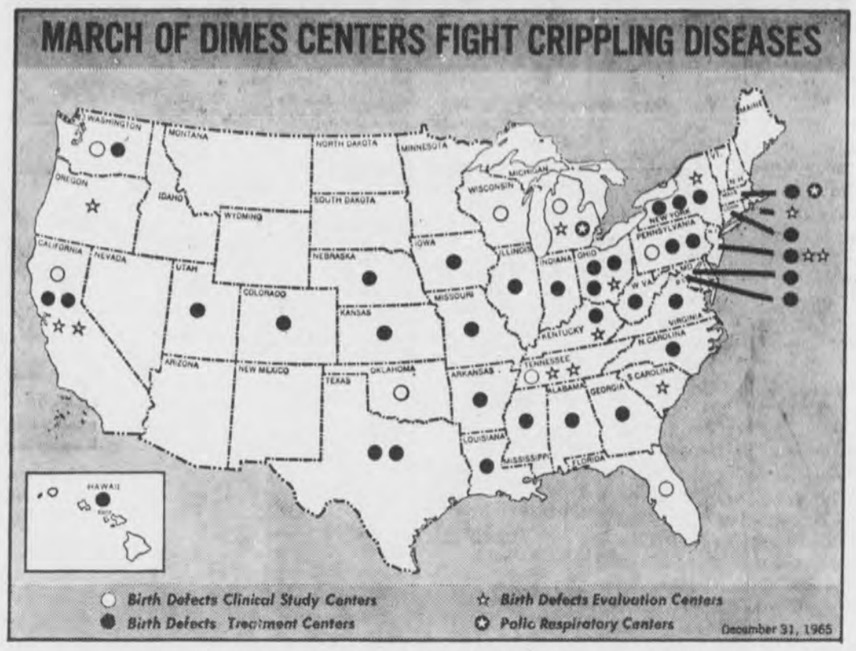

The growing nationwide network of March of Dimes-financed birth defects centers increased by seven during 1965. A total of 57 such centers now bring highest quality medical care to victims of these crippling afflictions. Continued growth of the center program depends on public support of the annual March of Dimes fund-raising campaign in January.

Fifth District Congressman Armistead Selden is shown presenting Presidential Assistant Henry Wilson a petition supporting a firm U. S. position in Vietnam. The petition, signed by over 3,300 students and faculty members of the University of Alabama, was circulated by Alpha Kappa Psi, commerce fraternity. The petition's signers included University President Frank A. Rose.

NG Makes Plans For Possible Bomb Attack

The possibility of a nuclear bomb dropping on Alabama may not arouse the general public, but this threat has been the subject of a full year's planning by the Alabama National Guard.

The military support for Civil Defense Section was formed in Feb., 1965, under a Department of Defense program now operative in all states. The mission is to coordinate the emergency operations of all Army, Navy, Air Force, Marine Corps, and Reserve components assigned to support Alabama civil defense efforts in nuclear attack.

Headed by Colonel James L. Reynolds of Prattville, the section is composed of five officers and one enlisted man

In the first year of operation emergency plans have been formulated to employ all National Guard units Planning is now continuing to include active forces which have been designated by the services as being available to assist the state in a nuclear disaster.

In the event of attack, the planning staff and other elements of the Army and Air National Guard would be ordered to active duty under Major General Alfred C. Harrison, Alabama Adjutant General. Guard Headquarters would serve as a State area Command under the Third U. S. Army at Fort McPherson, Ga.

This command would provide support to the State Civil Defense System as required and as available. Under this concept the Civil Defense System will remain under civilian control.

In noting the first anniversary of the Military Support Section, Governor George C. Wallace said, "In nuclear warfare we must include all possible resources in our emergency plans. We are pleased that our own National Guard has been named the chief planning center for this vital function".

SAFETY PROGRAM DESIGNED TO REDUCE TRAFFIC ACCIDENTS

The Alabama Highway Department, at the direction of Governor George C Wallace, is working on a comprehensive safety program which is expected to produce dramatic reductions in highway accidents.

Traffic engineers at all levels—state, division, and county — are taking a mile-by-mile inventory of high-accident locations on all federal-aid highways in Alabama. The actual count of hazardous intersections, winding roads, and narrow bridges will be used to schedule corrections on a priority basis.

To date highway engineers have pinpointed on county maps the location of every traffic accident on the rural state highway system in 1964, as reported by the State Department of Public Safety. This part of the accident study covers 10,000 miles of roads.

The inventory of known and potential danger spots on all federal-aid highways will be completed by July or August 1966.

Alabama's attack on traffic accidents is a direct result of Gov. Wallace's efforts to work in conjunction with the national safety program "designed to reduce traffic accidents and deaths, injuries and property damage on the federal-aid system."

Coordinated efforts by the Highway Department and the Department of Public Safety will meet requirements for an effective accident records system and new measures to improve driver performance, vehicle safety, highway design and maintenance, and correction of high-accident locations.

Gov. Wallace expects this spot-improvement safety program to be "a practical means of providing a highway system on which all motorists can drive safely."

Highway officials said the next step following determination of accident-prone locations will be corrective measures to improve sight distances on hills and curves, widen narrow bridges, rebuild intersections, construct climbing lanes on long hills, and build overpasses to eliminate railroad crossings.

FOR RENT — Apartment for rent in Columbiana, Ala. 694-7833 1tpd

FOR SALE — 1952 Chevrolet, 4 door sedan, good condition, just painted. Very cheap for cash. Call 694-4321, Standard Station, Columbiana, Ala. 1tpd

EL-SEC Act Helps County Schools

The EL-Sec Act which provides more funds for our schools has caused all faculty groups in Shelby County Schools to become involved in studying the strengths and needs of their school programs and the ways the program can be broadened and enriched for the 8,408 children and youth being served. The health and physical fitness, the academic areas, especially reading, writing, spelling and speaking and listening, the social studies or citizenship, and the cultural arts experience are being studied. Although no two schools are beginning to extend their programs in the same way, all are enthusiastically and purposefully making progress.

To facilitate the program additional personnel, teaching-learning materials and equipment are being provided Mr. Verner Davis, Administrative Assistant in charge of Coordinating the EL-Sec program reports that eighteen teachers and a speech therapist have been employed. He also adds that as the faculty groups continue to study their programs, more needs will be identified and improved learning materials and equipment will be required and additional qualified personnel will be forthcoming

A well padded ironing board is necessary for perfectly finished embroidered linens. Always iron embroidered cloths on the wrong side.

Apple flakes is a new product which can be mixed instantly in water to make sauce, used in dry form in cakes mixes or mixed with cold, dry cereal.

The record high nonfarm wage and salary employment total for Alabama is 881,400 established in December, 1965, reports Gov. George C. Wallace.

Read The Ads

A lint brush is a must for cleaning your sewing machine. Try to clean the machine at least once a month.

Dry cleaning a washable fabric the first few times will lengthen its life and help its initial freshness for a longer time.

VETERANS MAY RE-INSTATE LIFE INSURANCE

Although 1801 veterans in Alabama have already applied for the re-opened National Service Life Insurance, the remaining eligible veterans have only three months to take advantage of the program, Neil R. Smart, Manager of the Veterans Administration Regional Office in Montgomery, said today.

Midnight, May 2, 1966, is the deadline for applications from World War II and Korean Conflict veterans with service-connected disabilities who had allowed their original policies to lapse.

Veterans should enclose the first month's premium with the application. A list of the premium costs and full detailed information about the insurance may be obtained by writing, phoning or visiting the Regional Office at 474 South Court Street.

Even veterans whose service-connected disabilities are rated at zero percent are eligible for the re-opened insurance, Smart stressed.

There are several choices of insurance plans: ordinary life, 20-payment life, 20-year endowment and modified life insurance.

Eligible veterans may apply for full $10,000 or for any part of that figure to bring their total GI insurance up to $10,000 or they may take out as little as $1,000 if they wish.

The May 2 deadline does not apply to the modified life plan for those veterans who already have insurance. They can convert to this permanent type of insurance at lower rates than even ordinary life insurance, Smart said, even after the May 2 deadline.

Don't place electric cords in doorways or under rugs. Constant closing of the door will damage the insulation as will walking on the cord.

The rapid growth in broiler production which started in the second half of 1965 is extending into 1966. Egg production is continuing upwards too.

We have it on the word of a dental authority that if your youngster wants to start his dinner with ice cream and cookies, don't be too quick to rap his knuckles. It seems that the dessert first system is beneficial to the teeth, and a common sense way to diet.

There are other pointers we can take from the tads. When they have a complaint, they simply scream. This, too, is a beneficial practice, although acceptable application on an adult level is something you'll have to figure out for yourself.

More and more our youngsters are stating their likes and dislikes . . . they are seeking a better world . . . more freedom, more honest expression, and we're for that. That's why youngsters like shopping at Falcon Book Store . . . 340 Main Street . . . Montevallo . . . they find just what they are looking for either in book, magazines, study guides or school supplies. Bring the family. Call 665-2311.

BUYS LIKE THESE ARE MAKING
BOWDON MOTORS
SHELBY COUNTYS LEADING DEALER
SIX APPEAL
SEE PONTIAC TEMPEST'S NEW OVER HEAD CAM "6"

PRICED AS LOW AS
$2347.00
DLIVERED
CALERA
BETTER BUYS at BOWDON MOTORS
CALERA, ALA. 668-7021

SCRUGGS TRADING POST

Thanks to you our customers we have enlarged our floor space. Something new for Shelby County an extra discount for cash & carry.

BEDROOM SUITE 4 PC. $79.95
ARMSTRONG VINYL
RUGS 9' x 12' $7.95
SOFA BED $54.95

UNFINISHED CHESTS
OUT OF GOOD SOUTHERN HARDWOOD — NOT FIR OR PINE
23" x 35" only $18.95

CHEST OF DRAWERS
30" x 42" only $23.95

COMPLETE SELECTION UNFINISHED
BEDROOM SUITES
WILSONVILLE, ALABAMA

Department of Archives and History

Shelby County Reporter

Shelby County Democrat 1948 — Shelby County Times-Herald 1959

123rd Year, Number 17 | Columbiana, Alabama | Thursday, February 24, 1966 | Single Copy 10 Cents | Established in Talladega 1843

Pen Point Paragraphs

Mildred White Wallace

Thought For The Day

"I desire so to conduct the affairs of this administration so that if at the end, when I come to lay down the reins of power, I have lost every other friend on earth, I shall at least have one friend left, and that friend shall be down inside me."

(Abraham Lincoln.)

Circuit Court

A Pleading Term of the Shelby County Circuit Court will be held in Columbiana March 15. The regular Term of the Spring Session of the court will begin April 11, and continue for three weeks. The Grand Jury will also assemble under the direction of District Attorney, Frank Head and his Assistant, Bill Rabren. Judge A. L. Hardegree of Ashland, Ala., will preside over the three weeks term.

March 1 — Deadline

March 1, 1966 holds special significance for politically ambitious citizens as this date marks the deadline for qualifying to run for any official position.

Tax Equalization Board

Members of the Tax Equalization Board, A. A. Lauderdale, of Columbiana, and B. B. Curry, of Wilton, will be in the courthouse for the next 50 days reviewing property assessments. Another ten day session will be held during the month of June.

Owen To Run

C. C. (Jack) Owen of Montgomery, former president of Public Service Commission, is reported to have qualified to enter the race for Place No. 1 on the Commission —the place now held by Ed Pepper. Owen served as president of the commission from 1951 until he was defeated for renomination in 1964 by Eugene (Bull) Conner.

Registration To Vote

A long line of potential voters were noted in the corridor of the courthouse Saturday morning and members of the Board of Registrars were busily engaged in registering them in order that their names might be included on the new Poll List to be released sometime during the month of April. If you care to participate in the forthcoming Primary Elections, better check and see if "your name is written there."

Olin Abbott

The Reporter has the privilege this week of carrying the official announcement of Olin Abbott, business man of Harpersville, Ala., as a candidate for the position of Member of the Board of Revenue and Control from District Number 4. Mr. Abbott states he will be grateful for your assistance, vote and influence during his campaign for this position.

Induction Call

The March Induction Call is 478 young men for Alabama. Shelby County's quota is 8.

World Day of Prayer February 25th

The members of the W.M.U. from the Baptist Church and members of the WSCS from the Methodist Church announces the observance of the "World Day of Prayer" which will be marked by a joint service to be held in the Christian Chapel on Feb. 25, beginning at 2:00 p.m. The Rev. Raymond Scroggins, pastor of the Baptist Church in Columbiana will conduct the devotional.

Nursery service will be provided. Everyone is extended an invitation to join in this world-wide Prayer Period.

Bettye Frink

Bettye Frink, a candidate for State Treasurer, visited our office in the interest of her campaign, Monday. Mrs. Frink is opposed for this important official position by our long-time friend Agnes Baggett. It is also rumored that the race may become a three-way one if and when Ruth Johnson Owens of Birmingham "makes up her mind"

"Governor's Day" Planned

Governor Wallace will be honored at a "Governors Day" celebration in Calera on Saturday, April 2nd sponsored by the Calera Jaycees. Members who visited with and extended an invitation to the Governor were (photo above) L-R Tommy Snowden, President, Talmadge Johnson, Chairman and Bob Norris, District Vice-President. A Bar B-Q is also planned for this day.

Advance Payment Available Under Cotton Program

Upland cotton farmers who take part in the 1966 cotton program may receive in advance half of the estimated diversion payment to be earned, H. C. Meanal, Chairman, Agricultural Stabilization and Conservation County Committee, has announced. The advance payment will be made at the time of signing up or as soon as possible after that time. This provision of the program should be of substantial benefit to growers who can use some extra ready cash during the spring planting season. The program signup at the ASCS County Office started Jan. 31, 1966 and will continue through April 1, 1966.

The Chairman emphasized the importance of signing up in the cotton program. This year, filing a signup application form is necessary for all cotton farm operators who wish to qualify for any of the program benefits. This applies to operators on "small farms" as well as the larger ones.

Farmers will have a choice of diverting either 12.5 or 25 or 35 percent of the farm's effective allotement from the production of cotton, and devoting such acreage to a consrving use. The diversion payment - at 10.5 cents a pound on the projected yield of the acreage diverted - will be made only for the number of acres signed up, not more.

Operators of small farms (those with an allotment of not more than 10 acres or on which the projected production is not more than 3,600 pounds) need not reduce below the farm allotment in order to qualify for diversion payments at the maximmum level of 35 percent of the allotment; however, where acreage is actually diverted on such farms, an additional diversion payment will be made on the acres signed up and diverted.

By taking part in the 1966 cotton program, farmers may qualify for price support loans and extra price support in the form of payments as well as for the diversion payments.

Turkey Season Opens March 19

Conservation Director Claude D. Kelly announced this week that the spring turkey hunting season in South Alabama will open on Saturday, March 19, instead of March 20.

Kelley said the Conservation advisory Board approved this change in keeping with the Department's policy of not opening a hunting season on Sunday.

The hunting season in South Alabama (south of U. S. Highway 80) will close April 20.

Turkey season in North Alabama (north of U. S. Highway 80) will run from March 25 to April 25.

EDITORIAL

TOP-QUALITY CONGRESSMAN

Endorsement of Armistead Selden's bid for re-election to the House of Representatives comes easily and enthusiastically.

The Greensboro native has served his district well for the past 14 years and has given every reason for voter confidence in his continued outstanding service in Congress.

This district, now the Fifth in the state lineup, has profited from Congressman Selden's capable representation. There are a number of major projects in the area which can be traced to him and his leadership.

It is of major interest in this area that the modernization of most of the navigation facilities on the Warrior River has come during his tenure in the House.

He has further distinguished himself with his broadening interest in hemisphere affairs. He is considered one of the most knowledgeable members of the House on South American affairs. Currently chairman of the House subcommittee for that important area, Mr. Selden through experience and knowledge of Latin American affairs gives great service to all of the people of the United States.

At a time when the state's influence in the House has been diminished by lack of seniority through the loss of five veteran congressman, Selden's contribution to this state due to his length of service and committee positions takes on added stature.

The Fifth District representative survived the Republican onslaught in 1964 and was the only Democrat with GOP opposition to do so. This speaks well for his ability as a campaigner as well as the high regard in which he is held by voters of his district.

Congressman Selden says he will run on his record. It speaks for itself and we believe he will be given outstanding support from his friends throughout this Fifth District.

The News endorses his candidacy and commends him for an excellent record of service which should be continued in Congress.

(The Tuscaloosa News)

(Ed Note: The Shelby County Reporter concurs in every Selden for his outstanding achievement for the Congressional Selden for his outstanding achievement for the Congressional District he so capably represents. We wholeheartedly endorse his candidacy for continued representation of the Fifth Congressional District of Alabama.)

Public Medicare Meetings In County

According to Jack Adamson, a representative from Social Security Office, a public meeting will be held to explain Medicare to all persons age 65 or over who have not enrolled.

The deadline for enrolling is March 31, 1966.

The meetings will be held as follows: Alabaster City Hall at 9 o'clock A.M. Tuesday, March 8; Courthouse in the court-room in Columbiana at 2:00 P.M. March 8; City Hall in Vincent, Ala., March 9, 1966 at 9 .M.; Montevallo High School Cafeteria March 9, 1966 at 1:30 P.M.

The coverage under Government Health Insurance will be explained and anyone who wishes to do so will be given the opportunity to enroll for this insurance following the meetings.

LYNN BATHURST GUEST SPEAKER

Lynn Bathurst will be the guest speaker in the Wilsonville Methodist Church next Sunday morning at the ten o'clock service and will address the congregation at Old Chapel Church at the eleven o'clock morning hour of worship Feb. 27, in the absence of the pastor J. W. MMerrell.

Special Services Methodist Church

Clyde Westbrook will speak at eleven o'clock A.M. on February 27, in the Columbiana Methodist Church. Mr. Westbrook is principal of the Goodwater High School and an active member of the Goodwater Methodist Church. He is also lay leader of the Sylacauga District of the Methodist Church. He is an excellent speaker and you are urged to hear him.

"Conversion Plus" — a 40 minute, 16mm sound and color film will be shown at the seven o'clock worship hour. The film was produced to show how a person's life can be changed through Christ. It demonstrates that conversion is but the beginning of a process by which a life becomes totally committed to God.

(Earl Gordon)

RED CROSS BOARD MEETING FEB. 25

R. T. McGraw, Shelby County Red Cross Chairman, urges all members of the Chapter's Board to attend the first Board County Courthouse Annex Auditorium in Columbiana at 7:30 p.m.

A new film in connection with the up-coming fund campaign will be presented.

1966: A Big Year For Shelby County

The County Board of Revenue, the Shelby County Development Board, and officials of several municipalities have been busy this winter meeting with visiting industrialist and assisting them to locate suitable sites for new industries to be brought to the county. At the present time seven new manufacturing plants are prospects to be located in the county in 1966 and officials feel sure of landing at least five of them. This does not include the 5½ acre warehouse and office building now being constructed by Moore-Handley Inc. at Pelham. Several hundred new jobs are represented by these industries. These new enterprises together with expansions underway in several of the plants already with us insure that 1966 will be one of the best years in the history of the County from the stand point of creation of new jobs.

Official announcements about the new plant will be made at a later date. These local officials have been tremendously assisted in this work by G. T. Nelson and W. H. Brantley, III, of the Industrial Development Department of the Alabama Power Company.

One operation is to be located in the north east corner of the County. A plant is to be located near Dunnavant that will excavate, wash and dry sand in commercial quantities. The qualities of the sand may be adequate to interest a glass manufacturer to locate near by. A second plant, already announced is to be located near Alabaster. It will manufacture molded rubber products. It is to be a million dollar company and it will have a significant pay roll. The stock sale and other financial arrangements are in the final stage of completion.

With good schools, good roads, and good people, Shelby County is in good position to take advantage of the economic impact to follow from this industrial growth.

Among the great changes that have occurred in the past quarter century perhaps one of the most striking has been the manner in which the county, state, and nation care for its elderly and other needy people. A relatively few received social security benefits in the late thirties. The elderly poor were provided a place to spend their last days on earth at the "county poor home." This home in Shelby County was located one mile west of Columbiana. The County Board of Revenue let a contract to some person to operate the home. Meals were served in the big house and the inmates were assigned space in which to live in one of the several one story frame buildings.

The statistics in the December report of the State Department of Pensions and Security reveal just how much progress has been made. Of a total case load of 1,734 carried by the Shelby County Department of Pensions and Security in December, 1,254 were classified as "old age pensioners" over 65. They received an average monthly check of $67.31. In addition they were eligible to receive free commodities from the County

(Continued on Page 5)

AT ALABAMA COLLEGE—

Gold Team Wins Sixth 'College Night' Victory

SPARKMAN NAMES GRAVLEE — Sen. John Sparkman has just named Vondal Gravlee, prominent Birmingham homebuilder, as State Finance Director for Sparkman's campaign for reelection to the U. S. Senate.

The glow is golden for Alabama College this week as the Gold team tacked up its sixth consecutive College Night victory on the Montevallo campus Saturday night.

The judges' decision brought to a climax the annual three-day festival in which AC's traditional intra-campus rivals — the Purple and Gold teams — vie for honors on the athletic court, in campus decorations, but primarily on the theatre stage.

The event also highlighted a day of homecoming activities for the large crowd of AC alumni who returned to Montevallo Saturday.

In getting the nod from a panel of visiting judges, the Golds moved into a double deadlock with their opposition: they tied the Purple team record of back-to-back wins set from 1945 through 1950, and they evened up the total victory count at 23 each.

The decision, announced from the stage of Palmer Auditorium by student president on Robinson of Fairhope, brought a crashing ovation from the packed house, and set off a celebration of Gold backers that ran into the early hours of the morning.

Leading the Gold team in its drive to a 1966 win were seniors William Caldwell, Bay Minette, and Mary Margaret Neely, Huntsville. Heading the opposition were Ted Bridges, Montevallo, and Kerry Hancock, Bessemer.

The winning stage production was a comedy set in a small town in the days of suffragettes, when a militant feminist, Miss Amelia Bloomer, comes to town to stir up the womenfolk. The battle of the sexes is waged throughout, but all ends happily.

The Purple team presented a satire on contemporary government, set in ancient Rome.

The traditional musical stage productions are written, acted and produced entirely by students on the two teams.

HEART DAYS FOR BUSINESS

Appointment of the Honorable Conrad M. Fowler, Shelby County Judge of Probate, as chairman of "Heart-Days-for-Business in Shelby County was announced today for A. M. Muncy, 1966 Heart Fund Chairman here.

This will be a solicitation of businessmen by businessmen. It will cover stores, service stations, garages, professional offices, hotels, city offices and all other non-residential places of the County.

Mr. Muncy said the business canvass was already well underway and would continue through February when visits are to be completed and final reports turned in.

"In the pre-retirement years before 65, diseases of the heart and blood vessels take more lives than the next five leading causes of death combined," said Judge Fowler, on accepting the appointment "They pose a constant threat to business and industry, afflicting skilled workers and executives in their most productive years."

Judge Fowler, well-known throughout the County for his civic, church and cultural affairs, stated that he would be asisted by the following community business convass chairmen: Leon Barton, Alabaster-Siluria Area; W. H. Weston, Montevallo Area; T. A. Snowdem, Jr., Calera Area; Jimmy Curtis, Columbiana Area; W. H. Gray and Hylott Armstrong, Wilsonville Area; Leonard Wyatt, Harpersville and Mrs. R. T. McGraw, Vincent Area.

Thaddeus Brys To Appear At AC

Thaddeus Brys, acclaimed as one of America's finest young cellists, will appear in concert at Alabama College Sunday, Feb. 27.

Brys is on the faculty of Louisiana State University. In his New York debut he was hailed by the New York Times as being a cellist with "an outstanding amount of cello virtues for so young an artist."

Brys will play selections from Boccherini's "Sonata in C. Major," Bach's "Suite in G Major," Honegger's "Sonata," Schumann's "Pieces in Folk Style," and Cassado's "Requiebros."

A soloist at Radio City Music Hall and City Center Opera in New York, Brys has also toured internationally.

The concert, at 3:30 p.m. on the Montevallo campus, is open to the public free of charge.

River Association Adds New Members

The membership drive for the Coosa-Alabama River Improvement Association is moving along at a good clip. A total of 38 members have signed up for 1966.

New members to be reported this week are:

Columbiana: Elvin Hill, M. M. Argo, Jr., A. B. Brown, V. W. Gibson, Karl C. Harrison; James O. Bonnor of Harpersville; Henry Bristow, Jr. of Shelby; Dr. W. C. Browne of Vincent; T. W. Lawrence of Calera; Paul Posey of Siluria; L. C. Payne of Alabaster; and R. T. McGraw of Vincent.

Goal for the membership drive for Shelby County is 75. The next event of the Association is to be the ground breaking ceremony for the third dam to be constructed on the Alabama River. This will occur in Lownes County on April 11. Persons who wish to join the Association may send their check for $10.00 to the County Development Board, Columbiana.

"DIAMOND ANNIVERSARY" of the Methodist Children's Home at Selma was the subject as Bishop W. Kenneth Goodson (seated) met with a trio who lived at the Children's Home at the turn of the century. They are (from left) Mrs. N. M. Holley, 1425 Main Avenue, Northport; her sister, Mrs. George Whatley, 2200 - 32nd Avenue, North, Birmingham, and Clarence A. Carter, 1608 - 4th Terrace, West, Birmingham. The three called on Bishop Goodson, resident bishop of the Birmingham Area, the Methodist Church, to discuss plans for the Children's Home 75th Anniversary which is being observed during 1966. The Home at Selma is sustained by Methodist Churches of both the North Alabama and Alabama-West Florida Conferences.

Calera Happenings

By Mrs. Lex Ozley

The Shelby County American Legion oratorical contest was held in the Calera High School cafeteria Friday, Feb. 18th at 8 p.m.

The Constitution was the topic, and the winner was Steve Walker of Siluria. Runner-up was Tommy Odum of Calera. James Alton Findley, Mrs. Ida Thornton and Rev. George Earshaw were judges.

Sunday dinner guests of Mrs. Bert Ingram and family were Mr. and Mrs. Doyce Armstrong and Allan of Columbiana and Mr. and Mrs. Tom Graves and family of Birmingham.

Mr. and Mrs. James Alton Findley and Jimmy, of Wetumpka, were week end guest of their parents, Mr. and Mrs. B. A. Findley.

Sunday guest of Mr. and Mrs. Clyde Lawrence were Mr. and Mrs. Bobby Smith and Robbie, Mr. and Mrs. Carl Mullins, Mike and Mark, and Mrs. D. E. Day of Birmingham.

Mr. and Mrs. George Douglas, Kay and Johnny were Sunday guest of Mrs. Edna Douglas in Bessemer.

Mrs. Raymond Johnson and Ray of Leeds were guest last week of her mother, Mrs. W. H. Hatcher. Saturday guest were Mr. and Mrs. Don Hatcher and Randy, of Birmingham.

Jerry and Georgia Lee Coshatt have moved back to Calera from Birmingham.

Our sympathy to the family of Mr. Jess Killingsworth in his death last week at Veteran's Hospital in Birmingham.

Mr. and Mrs. Jim Marquess and children, Mrs. Lois Adams, Mrs. Josie Killingsworth and Rev. George Earnshaw, visited Miss Jennie Killingsworth at Rose Manor Nursing Home, Sunday afternoon. They also stopped by to see Mrs. C. R. Tamplin while in Birmingham.

Mr. and Mrs. Jim Achee and Kim left Friday night for Miami for six to eight months. They have been the guest of her parents, Mr. and Mrs. C. L. Lawrence.

Dr. and Mrs. John Salmon (Ilona Lucas) of Lackland AFB, Texas, announce the arrival of a daughter, born February 16th. Mrs. Salmon is the daughter of Mr. and Mrs. Earl Lucas of Richmond, Va., formerly of Calera. Mr. and Mrs. Curtis Lucas are the proud great-grandparents.

Mr. and Mrs. Buddy Maynard visited his mother, Mrs. Arch Maynard at Rose Manor Nursing Home Sunday afternoon.

Mr. and Mrs. Glenn McLain and Meg, of Birmingham, were Sunday dinner guest of Mrs. Ed McLain and Frances.

I spent Sunday in Sylacauga with the J. L. Harris family celebrating the belated birthday for my name sake, Lucille Powell. Also stopped by the Tom Minor's in Columbiana to see my great-great-nephew, Timmy Minor, making his first visit to see his grandparents and aunt Toni.

OBITUARY

JOHN THOMAS GOODWIN

Funeral services were conducted from the First Baptist Church in Columbiana, Monday afternoon, February 21, 1966 at two o'clock for John Thomas Goodwin, age 55, who passed away at his residence in Columbiana, February 19, 1966.

Mr. Goodwin was formerly associated with the Gulf Oil Company in Columbiana until ill health forced his retirement.

The service at the church was in charge of the Rev. Raymond Scroggins, assisted by the Rev. James W. Merrell of Wilsonville. Special music was rendered by Betty Lyon Rush, soloist from Birmingham, accompanied by Mildred White Wallace, organist.

Survivors include: his widow, Mrs. Thelma Lee Goodwin, one daughter, Mrs. Truitt C. Ray; one son, John Howard Goodwin; two grandchildren, Larry and Wanda Ray of Columbiana; one brother, Alva C. Goodwin; five sisters, Mrs. A. D. Stinson, Mrs. J. C. Crumpton, Mrs. W. L. Bradley, Mrs. Carl Edwards and Mrs. W. T. Bradley; several neices and nephews. Interment in Pine Lawn Memorial Gardens.

CARD OF THANKS

The family of Mrs. Emma L. Walton wishes to express their heart felt thanks and gratitude to all those who were so kind and thoughtful during our recent bereavement. Our special thanks to the ministers, doctors, funeral home employees ladies of the churches and all the people of the communities, for all the food and beautiful flowers and all other kindnesses shown to us in the loss of our darling mother. May God richly bless each and every one of you.

Children
Grand-children
Great grand-children

We have tigers in our showroom!

'66 Wide-Track tigers now on display.

AS LOW AS $2347.00

Deliver Calera

BOWDON MOTORS

Calera — 668-7021

STERRETT

By Mrs. Pearl Hartsfield

We have had three days of sunshine and every where the yellow heads of the daffodils are up, and every thing looks like spring might just be around the corner. Maybe the groundhog did not see his shadow after all.

Sunday guest of the Huey Weldon's and the Bob Burns, were: Mr. and Mrs. Bobby Goodwin and children of Anniston; Mr. and Mrs. J. C. Goodwin and children of Columbiana; Rev. and Mrs. Ray Cooper and children of Fayetteville.

Mrs. Ruby Hoobler has returned home from Shelby Memorial Hospital where she was a patient for three weeks.

Mrs. C. E. White has been on the sick list for the past two weeks.

Mrs. Cassie Atkinson and daughter, Mrs. Ella Crouse of Leeds spent the week end in Mississippi.

Mrs. Louie Goodwin was honored Friday night with a stork shower at the lovely home of Mrs. Simon Blackerby. Hostesses were Mrs. Maude Blackerby, Mrs. Ruth Burns, Mrs. Gordalee Gill, Mrs. Claudine Weldon, Mrs. Laney Driggers, Mrs. Frances Acker, Mrs. Carolyn Alexander, Mrs. Wayne Gill. Motif carried out was blue and pink. The dining table was covered with a lace over pink. Refreshments were served to 24 guest. Mrs. Goodwin received many nice gifts.

The Young People of Beulah Baptist, held their Valentine Banquet, Saturday night in the church Fellowship Hall.

Mr. and Mrs. Elbert Miller spent the week end visiting Mr. and Mrs. David Miller.

Mr. and Mrs. Wayne Gill spent Saturday in Montevallo visiting Mr. and Mrs. Jerry Gill.

Mr. and Mrs. Wesley Wilder of Mt. Signal Community were the Wednesday night guest of Rev. and Mrs. Melvin Cox.

Mr. and Mrs. Jimmy Goodwin Mr. Bill Tollison, Miss Doris Adair and Miss Audrey Adair, all of Pell City were the Sunday afternoon guest of Mr. and Mrs. David Miller.

Mr. and Mrs. Roosevelt Brasher of Bear Creek were the Friday night guest of Rev. and Mrs. Melvin Cox.

Friday, February 18, Mrs. Vinnie Walker celebrated her 91st birthday. Mrs. Walker is a shut-in and makes her home here with her daughter, Mrs. Loudelle Gay.

Mr. and Mrs. Garlin Gill visited in Montevallo, Sunday afternoon with their son and wife, Mr. and Mrs. Jerry Gill.

We have quite a few people here on the sick list this week. Seems the flue bug has already gotten here.

Mr. and Mrs. Herbert Davis and family of Cahaba Heights were the Sunday guest of Mr. and Mrs. Douglas Acker.

Miss Sonny Faye Moore, Mr. Simon Blackerby and Mrs. Betty Billups are on the sick list this week.

OBITUARY

MRS. LULA B. LUCAS

Funeral services for Mrs. Lula B. Lucas, 86, of Jemison, were held February 17th at 2 p.m. from the Ashby Baptist Church, Interment in the adjoining cemetery. Bro. McGhee, Bro. Latimer and Bro. Ruddick officiated. Mrs. Lucas passed away February 15th in Birmingham.

Survived by two sons, Felton Lucas, Montevallo, and Wilton Lucas of Jemison; one daughter, Mrs. Bertha Mae Burnett of La.; 27 grandchildren and a host of great-grandchildren.

Pallbearers were Curtis Lucas, Ralph Lucas, Woodford Lucas, Gene Lucas, J. D. Latimer and Newton Latimer Jr.

Hoffman Brown Service Funeral Home, Montevallo, in charge.

New Hope News

By Mrs. J. M. Denson

One of the delightful social events on the agenda for this week occurred Tuesday evening. Mrs. La Mar McHugh was hostess to the Night Circle of the Presbyterian Missionary Auxiliary at her home on Indian Trail. The group enjoyed an inspiring discussion on Missions in Columbia and the results led by Mrs. Don Young. Seven matrons were present to enjoy delicious refreshments and a social hour after the program.

Mr. and Mrs. Dale Winslett with their little son Gary, have returned to their home in Dothan after spending the week end here visiting his mother, Mrs. H. M. Winslett and other relatives on Valley Dale Road.

Mr. and Mrs. Niel Bailey with their baby daughter, Dawn, are spending several days as guests of her parents, Mr. and Mrs. Lane Claton in Helena.

Mrs. Ed Moran with her children, Mary Beth and Mark of Birmingham were among the visitors here Saturday when they were guests of Mr. and Mrs. J. W. Mahan.

Calvin Martin with a group of other students from Thompson High School had an exciting experience Friday when they visited the University of Alabama as they observed College Day.

Mrs. Clarence Winslett of Siluria spent Sunday here where she was the guest of Mrs. H. M. Winslett and other relatives in the area.

Mrs. Judy T. Blackburn of Birmingham visited her grandmother, Mrs. J. M. Denson on Cahaba Valley Road Sunday.

Mr. and Mrs. Joe Benson with their little son, of Saginaw were guests of her mother, Mrs. Virginia Bailey and other relatives here recently.

Eddie Finch who is a student at Florence State College in Gadsden was the guest of his parents, Mr. and Mrs. Edward Finch for the week end.

Tim Bates has returned to his home in Birmingham after spending several days here where he visited his grandmother, Mrs. H. M. Winslett and other realtives.

Rev. Bill Collins of Leeds was the guest of Mr. and Mrs. Charlie White at her home on Cahaba Valley Road recently.

Rev. C. E. Bishop is showing marked improvement at the Shelby Memorial Hospital where he has been undergoing treatment for plurisy for two weeks.

Mr. and Mrs. Melvin Swanger with their children have returned to their home in Dallas, Texas after spending several days visiting her sister, Mrs. James Huett and family here.

Mrs. L. O. Bedford with Miss Barbara Passmore of Bessemer were Sunday guests of the former's daughter, Mrs. Carl Street and family.

Mr. and Mrs. Raymond Tracey spent the week end in Clanton where they visited his parents, Mr. and Mrs. Wallace Tarcey.

Mrs. Dudley McGuire is showing much improvement from a recent illness at her home on Cahaba Valley Road.

Celebrating National Beauty Week, beauticians enjoyed a banquet at the Parliament House Saturday evening. Mrs. Carlene Tracey, who is identified with this group reports that $900 was donated to Mental Health.

You can freshen an electric blanket by placing it in the clothes dryer for about 15 minutes.

CALERA

COLLECT 668-2321
CALL 668-7941

world news in focus

The Christian Science Monitor
One Norway St., Boston, Mass. 02115

Please enter my subscription to the Monitor for the period checked below. I enclose $_____ (U.S. Funds)

☐ 1 YEAR $24 ☐ 6 months $12
☐ 3 months $6

Name_____
Street_____
City_____
State_____ ZIP Code_____

FM-2

FARM LOANS

If you need money to pay your debts — buy more land — buy tractor, farm tools — Refrigerators — Stoves — To improve your buildings — to build poultry houses

SEE A. S. MIREE, MANAGER

FEDERAL LAND BANK ASSOCIATION

618 North, 22nd Street, Birmingham, Alabama OR
Wales W. Wallace Jr.'s Office, Columbiana, Alabama

ANNOUNCEMENT

Propane Gas Service

— FOR —

SHELBY, TALLADEGA, CLAY, CHILTON AND COOSA COUNTIES

— CALL —

"Generalgas"

GAS SALESMEN

DON MEAD, WILSONVILLE, ALA. — TEL. 884-7223
JACK CULBERSON, SYLACAUGA, ALA. — TEL. 249-0243
CALL COLLECT ALEXANDER CITY 234-6344
WE WILL DISPATCH A TRUCK.

WE SERVICE ALL TYPES PROPANE GAS HEATING COOKING, WATER HEATING

"Generalgas"

Prompt & Dependable Service

SUNDAY DINNER

February 27, 1966

All Entrees include: One Meat, Two Vegetables, Homemade Rolls, Tea or Coffee
Dessert, Cherry Cobbler

ENTREES

ROAST BEEF WITH NATURAL GRAVY
SOUTHERN FRIED CHICKEN
SNAPPER FILLET WITH TARTAR SAUCE

VEGETABLES

Green Beans — Snowflake Potatoes
Fried Okra — Glazed Apple
Deviled Eggs — Cauliflower with Cheese Sauce

$1.25

CHILDS PLATE $.85

Clara-Neal Restaurant

Calera, Alabama

Enjoy panty girdle comfort and freedom, but...

AVOID "PANTYLEG SYNDROME"

A poorly fitted panty girdle with a too tight pantyleg can hinder normal circulation ...act as a tourniquet, cause swelling of feet and ankles. Doctors call this "pedal edema." Prolonged constriction can result in unsightly leg markings, too. Why risk it? Come in and try on the wonderful new...

COMPENSATE® Panty Girdle by FLEXNIT

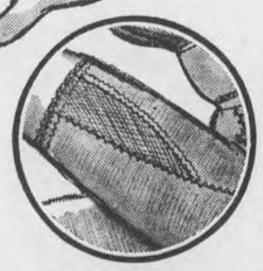

with the Adjust-A-Thigh™ pantyleg inserts, that expand instantly to your very own thigh size...allow you to enjoy the freedom and control of a panty girdle...without constriction.

Long Leg Panty illustrated... Only $6.95

We have Compensate by Flexnit in a variety of styles with figure trimming front, or front and back panels to fit your figure type and your purse. From 6.95 to 8.95. Snowy White. In Small, Medium, Large and Extra Large.

Lycra and Antron are trademarks of the DuPont Co.

FERRIS DEPARTMENT STORE

"Shelby County's Finest"

ALABASTER, ALABAMA

Shelby County Men In U. S. Service

Fort Jackson, S.C. (AHTNC)—Pvt. Bobby J. Birchfield, son of Mr. and Mrs. Lorenzo D. Birchfield, Route 2, Box 106, Montevallo, Ala., completed a basic Army administration course at Fort Jackson, S.C., Feb. 17.

During the eight-week course, Birchfield was trained in the preparation and maintenance of Army records and forms and the Army filing system.

The 19-year-old soldier, a 1964 graduate of Montevallo High School, was employed by Sears, Roebuck & Co., before entering the Army in October 1965. He completed basic training at Fort Benning, Ga.

U.S. Army, Europe (AHTNC) —Hugh W. Hallmark, son of Mrs. Margaret R. Hallmark, Route 1, Box 195, Pinson, Ala., was promoted to specialist four in Germany, Jan. 16, where he is assigned to the 35th Artillery.

Specialist four is an enlisted rank equivalent to the rank of Corporal.

Hallmark is assigned to Battery A, 3d Battalion of the 35th Artillery. He entered the Army in July 1964 and completed basic training at Fort Gordon, Ga.

The 18-year-old soldier attended Jordan High School, Warrior. Before entering the Army he was employed by Hays Aircraft Company, Birmingham. His father, Thomas Hallmark, lives in Sterrett.

Seaman Recruit Kerry R. Nivens, USN, son of Mr and Mrs J. F. Nivins of Rte. 1, Sterrett, has completed seven weeks of basic training at the Naval Training Center here.

Under the supervision of veteran Navy petty officers, he received instructions in naval history and organization, customs and courtesies, ordnance and gunnery, seamanship, damage control, first aid, swimming and survival, shipboard drills and sentry duty.

Military drills are emphasized during recruit training, and with various inspections and a planned physical fitnes program, keep the recruits mentally and physically alert.

Upon completion of recruit training, new Navymen will be assigned to a school, shore station of ship, according to the results of their Navy classification tests, their own desires and the needs of the Navy.

Army Staff Sargeant Will Roberts Jr., 27, whose wife, Ada, lives at 614 S. Washington Ave., Mobile, participated in Exercise Marine Mauler, an 11-day field training exercise conducted by the 3rd Infantry Division in Germany Jan. 28-Feb. 7.

The exercise provided training in tactics against an aggressor force, and trained the division to support itself logistically.

French, German and U. S. air and ground forces took part as friendly and aggressor forces.

Marne Mauler was part of a year-round progam to maintain combat proficiency.

Sergeant Roberts, an antitank section leader in Company A, 2nd Battalion of the division's 15th Infantry near Wildflecken, Germany, entered the Army in October 1958 and arrived overseas on this tour of duty last October.

The sergeant is a 1958 graduate of Mobile County Training High School, Plateau. His parents live at 256 E. Chandler St., Prichard.

MSG Bernard I. Crabtree, whose wife, Ethelyn, lives on Rte. 3, Box 596, Theodore, Aa., received the first Oak Leaf Cluster to the Army Commendation Medal in ceremonies in Vietnam Jan. 29.

Sergeant Crabtree received the award for meritorious service as ammunition foreman in Headquarters, 1st Logistica Command.

An Oak Leaf Cluster is given for each additiona award of the medal after the initial resentation.

Sergeant Crabtree entered the Army In 1940 and was last stationed at Fort Lee, Va. He arrived overseas in February 1965.

His mother, Mrs. Irma L. Crabtree, lives at 350 S. BBroad St., Mobile.

MARYSVILLE, Calif. — Airman Second Class George F. Posey, son of Mr. and Mrs. Thomas A. Posey of Siluria, Ala., has been selected Outstanding Airman of the Month for his unit at Beale AFB, Calif.

Airman Posey, an administrative specialist, was honored for his exemplary conduct and duty performance. He is a member of the Strategtic Air Command which maintains America's constantly alert force of intercontinental missiles and jet bombers.

The airman is a graduate of Thompson High School.

Army Pvt. Paul H. Benson, son of Mr. and Mrs. Oswald Benson, Rte. 1, Box 72, Shelby, was assigned to the 14th Engineer Battalion at Fort Bragg, N. C., Jan. 24.

Benson, a combat engineer in Company C of the battalion, entered the Army in September, 1965 and completed basic combat training at Fort Gordon, Ga

The 20-year-old soldier attended Shelby County High School.

Marine Lance Corporal Bruce A. Dean, son of Mrs. Brma Dean of Rte. 2, Columbiana, is serving with Da Lang sector of Vietnam as a member of the 2nd Battalion, 9th Marines, an infantry regiment of the 3rd Marine Division.

The battalion's primary mission is to meet and capture or destroy the enemy by weapons fire, maneuver, or shock action.

He is participating in combat as well as defending the Da Nang command post.

A black silk dress which has become a little rusty looking may be freshened by being sponged with a little ammonia in a few spoonfuls of alcohol.

Thawing and refreezing frozen foods should be avoided because of the adverse effect on nutrient content and flavor and the possibility of spoilage.

Opening

The Susie Q Beauty Shop

Westover, Alabama
$12.50 Permanents now $8.00
Shampoo & Set plus Weekly Rinse
Reg. $1.75 now $1.35
Come by and lets get re-acquainted

Susie J. Hill
Rt. 1 Box 216
Sterrett, Ala.

ALABASTER LOAN

CAN BE A GREAT FRIEND —

When You Need Money To Consolidate Your Bills

If you owe several bills, borrow enough to pay all of them—then, have only one place to pay.

ALABASTER LOAN & FINANCE CO., INC.

W. L. Swindall, Manager Phone 663-3158
Located in Old Bank Building — Alabaster, Alabama

RAMBLER SALE!!

5 RAMBLERS MUST BE SOLD!

THURSDAY-FRIDAY-SATURDAY

Extra savings from the factory means extra savings to you! We have the deal for you — And — we will trade your way. We always do! So come on in and let us prove it.

RAMBLERS START AS LOW AS

$1795.55

Delivered Calera Incl. Federal Excise Tax And Frt.

220 2 Door Sedan For This Special Sale

For your convenience we have one stop service on bank rate financing and car insurance suited to your budget.

BOWDON MOTORS

CALERA, ALABAMA
668-7021

N. A. JONES Owner COLUMBIANA, ALABAMA

JONES' FOOD MART

JACK RAY Butcher PHONE 694-4021

LEAN TENDER
RIB STEAKS 59c

SOLID OLEO 2 Lbs. 39c

PRODUCE

YELLOW ONIONS 3 Lbs. 15c

POTATOES RED OR WHITE 10 Lb. Bag 29c

SWEET POTATOES 2 Lbs. 15c

WHOLE
FRYERS Lb. 29c
BRISKET STEW 3 Lbs. 99c
FRESH
BACK BONE Lb. 59c

CHUCK ROAST

TEA FLAKE
CRACKERS Lb. Box 25c
VACUUM PACK ROYAL CUP
COFFEE Lb. Can 69c
VALLEY GEM
PEAS No. 303 Can 10c
GRAPE OR ORANGE
CIRCUS DRINK 3 46 oz. Cans 99c
YOUR FAVORITE
VIENNA SAUSAGE CAN 10c
EMPRESS SLICED
PINEAPPLE 4 No. 2 Cans $1.00

GROUND BEEF 3 Lb. 99c

Blade Cut Lb. 45c

DELMONTE
Fruit COCKTAIL 4 No. 303 Cans 99c

CARNATION MILK 3 Tall Cans 43c

Social and Personal Mention

MILDRED WHITE WALLACE, Society Editor

THE WEIGHT OF A WORD

A poet passed with a song of God
Hid in his heart like a gem in a clod.
His lips were framed to pronounce the thought,
And the music of rhythm its magic wrought;
Feeble at first was the happy trill,
Low was the echo that answered the hill,
But a jealous friend spoke near his side,
And on his lips the sweet song —DIED.
(Kate Slaughter McKinney)

Never under estimate the "Weight of a Word."

SCRAP BOOK LOST

Members of the Culture Club are looking for the Club's Scrap Book, covering the years from the time the club was organized to the early part of 1960. The book was last seen at the Columbiana Methodist Church during the club's 50th anniversary celebration. If anyone has any information regarding the book, contact Mrs. H. L. Phillips, Columbiana — or any member of this club. They will appreciate any information leading to the whereabouts of this valuable historic document.

FEB. ANNIVERSARIES

Feb. 24 marks a birthday for Kyle Gothard, Estelle Crumpton, Frank C. Ellis Jr. and Ronnie Jones. Cindy Bathurst has a birthday scheduled for Feb. 25. It will be "Happy Birthday Time" for Vann Eric Bailey, Imogene Taylor, Essie Blackerby, Jeanette Ruston and Louvene Dexter when Feb. 26 rolls around. Feb. 27 will be a special birthday occasion for: Murrel Mullins, Lanel Pering, Susan McEwen and Myrtleen Mooney. Feb. 28 means a wedding anniversary for: Mr. and Mrs. Lloyd Nicholson, and a birthday cake with candles for: Elsie Hardison, Pat Story, Kim Scruggs, Brenda Vick, Keith Wilder and Tim Smith.

Many happy returns of the day to each celebrant.

ELIZABETH SCOTT

Miss Martha Elizabeth Scott of Montevallo, a senior at Montevallo High School, has been chosen as one of 20 Phi Beta Kappa scholarship finalists at Birmingham-Southern College.

The five scholarship winners who will each receive a $4,000 award are to be named April 2. The Phi Beta Kappa scholarships are the highest honor given to incoming students by the college.

Finalists were chosen on the basis of a competitive examination given to 200 Southeastern area high school seniors on Feb. 12 at 'Southern. The test measured the students' ability to perform college work. The seven men and 13 women finalists were interviewed by faculty members of Phi Beta Kappa following the announcement of the test results. An essay competition followed the personal interviews. Scholarship winners will be judged on the basis of the interview, test score and essay performance.

Capt. Earl Riley, after enjoying a few days respite from his M.D. duties with the Air Force stationed in Grand Forks, Dakota, has returned to his base. Mrs. Riley and the children remained in Columbiana for a visit with his mother, Mrs. Edith Riley.

EBENEZER CLUB MEETS

Eigheen members of the Ebenezer Extension Service Club met in the home of the president, Mrs. Jimmy Spain, Feb. 17 for a "spend the day".

The demonstration, given by Miss Cotney, included showing slides of some Shelby Co. newly remodeled kitchens as well as some from over the state. Miss Cotney led this discussion on remodeling the kitchen.

The members are especially proud of their late president, Mrs. Richard Buckner, whose family will represent this section of Alabama in the finals for "Families, the Alabama Kind" this week-end in Birmingham. The good wishes of every club member goes with them.

After a delicious cover dish luncheon, the business session was held.

One new member, Mrs. Pat Smith was welcomed. Plans were made for the group to meet at Ebenezer Church March first to make gowns for the hospital.

CULTURE CLUB MEETING

"How to Conduct a Discussion" was the title of a film presentation which provided the program for the Columbiana Culture Club meeting Thursday, February 10, 1966, at the home of Mrs. A. M. Muney. Mrs. J. L. Cates, program chairman, introduced Miss Marian Cotney, Shelby County Home Agent, who conducted the program.

The Valentine motif was carried out in the flower arrangements displayed throughout the house, and in the delectable refreshments which were served by the hostess, assisted by Mrs. H. S. Atchison and Mrs. W. M. Clark.

Mrs. Dan Cosby gave an inspiring meditation.

Mrs. H. L. Phillips, President, conducted the business session, and welcomed Mrs. Henry Nichols as a new member.

The Club members voted to have a rummage sale April 1st and 2nd, in an effort to enlarge the scholarship fund which is one of the outstanding projects sponsored by the club.

An announcement was made of the book display at the elementary school, and all members were urged to make an effort to see it. A report was made relative to the Heart Fund Drive which is now in progress in Shelby County.

The meeting closed with the reading of the Club Collect.

JON BUCK COLE

Mr. and Mrs. Lloyd Denton Cole Jr., former residents of Columbiana now residing in Decatur, Alabama, are receiving congratulations from their friends this week as they learn of the arrival of a son who was born January 25, 1966. They have named the latest addition to their family circle Jon Buck Cale.

I. C. Whittle, local Brotherhood President, along with Kenneth Walton, Ross B. Mullins and the Rev. Raymond Scroggins, attended the State Brotherhood Convention in Huntsville, Ala., last Thursday and Friday.

Friends of Mrs. J. C. Walton will be glad to learn that she is recuperating satisfactorily from surgery in Shelby Memorial. Mrs. Walton sustained a broken foot and leg in a fall at her home last week necessitating an operation.

People, Spots In The News

WRITING ROOM—U.S. soldiers in South Viet Nam seize a moment to write home, with gun dangling at shelter's entrance.

REMEMBER this sunny smile? It's Mrs. Black, nee Shirley Temple. She's 38.

LETTER from Marine sparked gift of these 1,200 toys to Viet Nam orphans from New York employees of C.I.T. Financial Corporation.

REFRIGERATOR SHIP? Oil tanker Polaris arrives at Escanaba, Mich. from Chicago with one of heaviest ice coatings on record.

BLUE AND GOLD BANQUET

Columbiana Troop 60 of the Cub Scouts of America held their annual Blue and Gold Banquet at the Recreation Hall Friday night February 11, 1966. Guest speakers were James Foshee, Scout Master for the Columbiana Boy Scouts and Charles M. Ticen, District Scout Executive of the Black Warrior Council, Tuscaloosa, Alabama. Mr. Foshee spoke on "Scouting and what it means." Mr. Ticen's topic was "What Cubbing means to a boy." Guest speakers were introduced by A. C. McCullough, the present Cub Master. Special guests were Mr. and Mrs. Francis Leonard. Mr. Leonard, representing the Civitan Club, is doing a marvelous job sponsoring the Cub Scout Troop.

The Recreation Hall was decorated by the Den Mothers using the colors Blue and Gold. The Cub Scouts made the table centerpieces for the occasion. Each family present brought a box supper which was shared by approximately 125 people attending the banquet.

LIBRARY STAFF MEETING

The Shelby County Library Staff Meeting was held at Library Headquarters in the Columbiana Recreation Building on Friday, February 11, 1966. The In-Service Training Session on Reference: How to use reference books to answer the patrons questions was conducted by Mrs. Cecile W. Leonard, Shelby County Librarian. Other staff members present were Mrs. Josephine Dinwiddie, Helena; Mrs. W. A. Cobb and Mrs. May W. Mullen, Alabaster; Mrs. Rose T. Wood and Mrs. Stella Roberts, Columbiana.

Tentative plans for the next meeting in late April were made, the study at that time to be Publicity and Public Relations

SERVICE AT NURSING HOME

Special inspirational services will be conducted Sunday afternoon at 3 o'clock at the Shelby Memorial Nursing Home at which time, the Rev. Raymond Scroggins will conduct the devotional. This will be followed by several choral selections by the Church Choir, directed by John B. Bush.

DELTA KAPPA GAMMA MEETS IN COLUMBIANA

The Alpha Nu Chapter of Delta Kappa Gamma met in the Home Economics Dept. on February 17 at 7:00 o'clock p.m. with the president, Mrs. Bertha Cosper, presiding.

Committee reports were given on: Professional Affairs, Miss Esther Murphy; Membership, Mrs. Margie Sullivan; Publication and Publicity, Mrs. Fanny Hinds.

The program of the evening was The Creative Cyle which was interesting, informative and challenging was presented by Miss Esther Murphy.

Delicious refreshments were served by the hostesses, Mesdames Albert Hylton, Loretta Head, Myrtle Johnson, Zera Walton, Margie Sullivan and Inez Bird.

Those present for the meeting were: Mesdames Annie Adams, Mildred Beavers, Madge Brown, Glennie Clark, Emmie Davidson, Martha Culp, Rebecca Downs, Minnie Dunn, Nannie Dee Durden, Loretta Head, Fanny Hinds, Ida Jo Hylton, Elizabeth Jackson, Mary Kroell, Eleanor Lewis, Rebecca McGaughy, Esther Murphy, Hildred Nichols, Emily Pendleton, Margie Sullivan, Esther Upchurch, Sara Walker, Zera Walton, Margaret Youngblood and Misses Aileen Pope and Vinnie Lee Walker.

LIBRARIANS ATTEND WORKSHOP

Mrs. Karl Harrison, Chairman of the Shelby County Library Board, and Mrs. Cecile W. Leonard, Shelby County Librarian, were among the more than seventy-five Trustees, Librarians, Library Consultants and Architects who attended the Building Clinic and Community Planners Workshop held in Montgomery on February 16 and 17. The Workshop, under the direction of Alabama Public Library Service, was concerned with the planning for library construction and the procedure for filing applications for this construction under the Library Services and Construction Act.

A screw that has been dipped into thinned shellac before being inserted into wood is not likely to rust.

Good Morning

By Milton Bird

Wayne Sims had brought his ball team back to the old home town, a fine group of boys who licked us going away, while another guy, watching him and the boys who played for him, got to thinking about those other days, and a tow-headed teenager and an older brother and two pretty sisters and a mother who looked more like another sister than a mom. And a man, a fine sort of man, whose love was tempered with firmness because he wanted, above all other things, boys who would grow into real men and girls who would make ladies.

I guess it was about a dozen years ago, and we were standing in front of Sam Finley's cafe when somebody, who'd been talking with Wayne, said something about his dad finding out about his speeding.

"What'd Wayne say?" I asked.

"He said he was grounded until further notice."

And he was.

The game suddenly got closer than the bark on a hickory. The crowd bellowed. But it didn't last, and after a little they were out of reach.

And a guy got to thinking again. Not about the young man, sitting quietly on the sideline watching the clock run out, but about that other man who, in his fine fashion, reared his boy to be a gentleman.

The clock showed forty seconds, but the game was out of reach now. In a little while Wayne and his boys would file out, dressed in their coats and flashing ties, proud and beaming and gentlemanly.

But for another guy, watching, the other years crowded in, dimming the view. The years when a boy was making a man, a fine man, because his Dad, in his fine fashion, wouldn't have it any other way.

MONTEVALLO GARDEN CLUB

The Montevallo Garden Club's February meeting was held Wednesday, the 16th at the home of Mrs. Lewis Kirkland. Mrs. J. D. Thomas, chairman of the Garden Therapy Committee appointed the following groups to work with the children attending the Speech and Hearing Clinic at Alabama College.

Bird Feeding: Mrs. J. B. Walters, Mrs. J. O. Sherod, Mrs. Lee Barclay

Bulb Planting: Mrs. J. A. Brown, Mrs. M. L. Orr, Mrs. Lewis Kirkland

Seed Planting: Mrs. W. H. Robinson, Mrs. Albert Scott, Mrs. Don Lovelady

Plant Identification: Mrs. M. S. McGehee, Mrs. Earl McGaughy, Mrs. Albert Bolton

Flower Arrangement: Miss Lois Ackerley, Mrs. J. H. Wyatt, Mrs. Victor Scott

The program was a practical demonstration for making flowers porcelaneous. It was given by Mrs. Arthur Bolton.

MELVILLE HARLIN

Gifted Melville Harlin of Columbiana, has been notified that another one of her short stories has been accepted by a national magazine. We are looking forward to receiving a copy of "The Christian Home" in which magazine the article will be released. Feel sure her county wide friends will want to join the writer in extending congratulations.

Friends of Mrs. Bill White will regret to learn that she is a surgery patient in North Alabama General Hospital in Russellville, Alabama. Cards may be sent to this address.

FOOD VARIETIES AND PRICES ON UPSWING

Two questions are being raised in kitchens right now. One is voiced in feminine tones while the other comes in a lower key.

The homemaker: "Will it be hamburger or steak this year?"

The husband: "Will it be T.V. dinners or instant potatoes?"

Auburn University Extension specialist Dorothy Overbey answers "yes" to both questions. Food prices will continue to rise this year, though not as rapidly as they did in 1965. So whether or not you eat hamburger or steak depends on how well you manage your food budget.

The husband's concern about the increase in pre-cooked meals and processed foods is well-founded.

"There will definitely be more of these items in grocery stores this year," says Miss Overbey, consumer education specialist. These include dehydrated foods such as mashed potato powder, potato granules and citrus and tomato powder. These products can be reconstituted by soaking five minutes in stead of 30 to 45.

However, the complaint that these convenience items are more expensive is becoming less true. In fact, some actually cost less than foods bought fresh and prepared at home.

The specialist adds that homemakers can also be looking for these new developments: Meats made more tender by treatment of enzymes before or after slaughter or by being wrapped in treated paper.

An additive to fruit salad which will keep mixed fruits fresh in the refrigerator for several days or weeks.

DOUGLAS RASCO

Douglas Rasco, owner of Rasco's Grocery, has accepted the position of Agency Manager of the local area for Liberty National Life Insurance Company. The area Mr. Rasco will serve is Agency Number 18. Mr. Rasco is widely and favorably known and his friends will be glad to learn that he is now associated with the Liberty National.

GUY MILFORD

Guy Windsor Milford, son of Mr. and Mrs. Guy Milford of 405 Nabors St., Montevallo, is one of 95 students at Samford Univetsity named to the Dean's List for the fall semester.

He was listed with the group that posted a 2.5-3.0 out of a possible 3.0 academic average.

A senior English major, Guy is a member of Sigma Tau Delta and Sigma Nu social fraternity.

Mr. and Mrs. Tom Minor and their son "Timmy", of Athens, Ala., spent the week end in Columbiana as the guest of his parents, Mr. and Mrs. Tom Minor Sr.

The Siluria Home Demonstration Club gave a birthday party February 17, honoring the senior citizens of the Shelby Memorial Nursing Home whose birthdays are in February.

The honorees were: Mr. J. T. Stone, Miss Ruby Collins, Miss Mary Alice McGraw, Mr. Allison Compton, Mr. Dan Blocker, and Mrs. Amanda Hand.

Each one was presented a gift and refreshments were served.

Luther Klein and his singers entertained the senior citizens of the Shelby Memorial Nursing Home Sunday, Feb. 13, singing many of their favorite gospel numbers.

Hearts and Hunting

After you get that lucky shot don't try to drag your critter out of the woods by yourself — wait for help.

A SERVICE OF YOUR HEART ASSOCIATION

'Mirror Image' of a Modern Miracle

YOUR HEART FUND DOLLARS helped to make this picture possible. It shows 9-year-old Sandy Vilmer (left), a beneficiary of heart surgery, looking through an empty mirror frame at her identical twin, Cindy, who was born with a healthy heart. They live at Independence, Mo. February's month-long Heart Fund Campaign supports research, education and community service programs of your Heart Association.

Notes and Comments

According to surveys, Americans manage to lose more than $700 million in cash yearly. Aside from free spending proclivities, some 9½ million fellow citizens lost sums of cash averaging $75 each. Of this butterfingered number, over one million lost $200 or more, which isn't to be sneezed at.

According to the experts, men and women are equally adept at losing the green stuff, but women were three times as proficient at losing it while shopping.

Then there are the wise, honest, frugal spenders who lose by getting something less than apparent values for their money. This cannot happen at FALCON BOOK STORE . . . 30 Main Street . . . Montevallo . . . Phone: 665-2311 . . . where purchase is more than high value. Shop here for true values in books and stationary supplies daily . . . you'll save money, patience and time. Can order any hard bound book desired.

EVA JUNE

This little girl obviously feels good. Her Mommy no doubt keeps her fit with the right diet — vitamin, and a full supply of children's needs from Columbiana Drug Co.

Columbiana Drug Co.
Phone 694-2811

CALERA
CALL 668-7941
COLLECT 668-2321

NOTICE

We are overstocked on Chrysler cars. We have the largest selection of Chryslers we ever have had.

Come in and make your selection, no reasonable offer refused

Shelby County Chrysler-Plymouth

Calera, Ala.

Report from Washington

BY

Fifth District Congressman

ARMISTEAD SELDEN

Each year for the past 14 years a Presidential Prayer Breakfast has been held here in Washington. Among those usually attending are the President, the Vice President, Cabinet members, Supreme Court Justices, members of the House of Representatives and the Senate, governors, leaders of business and labor, as well as religious and lay leaders from all over the nation.

The first of these occasions took place in 1935 during the first year of President Eisenhower's first administration. It was my privilege to attend the 1953 breakfast, and I have attended most of the others since that time, including the one held on Thursday of last week.

Growth Remarkable

The growth of the prayer breakfast movement over the past 14 years has indeed been remarkable. As a result of the Washington breakfast, almost every governor now holds an annual prayer breakfast with the leaders of his state. Also, many heads of state of other nations have begun similar meetings with their national leaders.

We are all aware, of course, that the constitutional separation of church and state is one of the foundations of our system of government here in the United States. Yet, nothing prevents government and lay leaders from holding private meetings to pray and to ask devine guidance for our nation Althouugh many public meetings may begin with a brief prayer, the breakfast gatherings on the national and state level are devoted entirely to the theme of religion. Incidentally, these prayer breakfast groups are nonsectarian and are led by laymen—not by clergymen.

House and Senate Groups

While Congress is in session, there are active weekly breakfast meetings in both the House and theSenate. As a matter of fact, the House and Senate meetings, which were begun over 20 years ago, are responsible for the begining of the Presidential Prayer Breakfasts. And, on the occasion of this year's meeting, greetings were extended to thise in attendance by the leaders of the House and Senate breakfast groups.

This year's Presidential Prayer Breakfast was held at the Shoreham Hotel in Washington. It was presided over by Republican Senator Frank Carlson of Kansas, who has ably performed these duties at a number of similar meetings. After the invocation by retired Marine Lieutenant General M. H. Silverthorn, there were readings from both the Old and New Testaments by Justice Tom Clark and Secretary of the Treasury Henry Fowler respectively. Dr. Billy Graham, famed evangelist, was the principal speaker, as he has been on several other occasions. His timely address was followed by brief remarks by President Johnson.

Wives Meet

Meeting for breakfast in another room at the Shoreham Hotel simultaneously with the President Prayer Breakfast were wives of members of Congress and other government officials. This gathering of the wives was presided over by Mrs. Lyndon Johnson, and the President and Dr. Graham both joined the ladies and made brief remarks immediately following the Presidential Breakfast.

These annual Presidential Breakfasts serve as constant reminders that our government was not only founded by men with strong belief in the Supreme Being but that it continues to be governed by those with similar beliefs.

DISTRICT SOIL CONSERVATION NEWS

By B. F. Hatchett

and G. C. Starcher

Despite many rains recently some farm pond canstruction has continued. Cooperator Jim Bailey's recently constructed pond in the Cahaba Valley has begun to fill. Coosa Lodge's dam is growing and on the Bearden family's fine dairy farm the latest conservation practice, a good farm pond, is being built. The core trench was cut Monday.

After "holding the line" against price increases for a dozen years the last two operators of heavy equipment in Shelby County (of whom we have personel knowledge) have raised bulldozer prices $2 per hour.

Remember though, a dozer that cost $18,000 ten years ago costs 25,000 now and other costs are way up, too.

Remember, too, that only by getting a reasonable price can contractors maintain equipment in good condition to give you the most work for your money.

The A.S.C. committee tells us there are many requests for cost-sharing this year.

The first period 1966 program applications is closed, will probably reopen in March, after present applications are acted on. If you missed the first, be ready for this one.

Wade Templin and William and Ed Horton are tackling a stream channel improvement job that requires acting together. Perhaps others in their neighborhood will want to join them, as the condition of this branch has caused water-logging and flooding of good crop and pasture land. The A.S.C. committee is cooperating with them.

If there s a conservation job in your community too big for one person let us help you organize a group to solve it.

Shelby County

(Continued from Page one)

distribution program. This free food is not sufficient to provide all the groceries necessary for a month but it is adequate to supply a large portion of the diet, thus leaving money available for medicine, doctor bills, clothes, and other necessities. A total of $84,401.39 was paid to "pensioners" in December; most of which was spent with Shelby County business men.

In addition to the aged there are three other principal classes of people assisted by the Department of Pensions and Security; the blind, the dependent children, and the totally and permanently disabled. In Shelby County in December there were 26 blind persons receiving aid; 175 families receiving aid for 573 dependent children, and 178 disabled persons receiving aid. Average aid to the blind was $61.35; $47.01 per family receiving aid for dependent children, and 178 disabled persons receiving aid. Average aid to the blind was $61.35; $47.01 per family receiving aid for dependent children; and $45.63 average per case for the permanently aid toally disabled.

A study of the work of the Department of Pensions and Security as revealed by this December report shows that $104,070.83 was provided from state and federal funds for 1,653 Shelby County cases. Each of these cases passed the scrutiny of workers in the county and the state welfare offices. They were either over 65, totally disabled, blind, or were in the catageory of dependent children. Average monthly payment for all cases was $62.96 plus an allotment of commodities based upon the number in the family. This aid, though not much, does provide an existence for about 5% of the population of the County. Without this aid, it is likely that many would be dependent upon friends, neighbors, and churches for charity.

LEMON "AIDS"

If you have ever been on the short end of a bargain you may have said, "That was a real lemon". Your solution is to make a "lemonade"; in other words make the best of it. Strickly speaking, the citrus fruit, the lemon, has quite a number of uses. For example, dipping cut fruits such as peaches, apples and pears in lemon juice helps to prevent browning. Cooking potatoes in water which a little lemon juice has been added helps to keep the potatoes white. Be sure to add only a small amount about halfway through the cooking period. Otherwise the potatoes may become hard.

Lemon juice can be used as a marinade for a tenderizing effect on thinner cuts of meat.

Since the juice of the lemon is relatively acid, care should be taken in cooking with lemon juice so the consistency of the product will not be altered. For example, add lemon juice to Corn starch mixtures such as lemon pie filling after it is cooked to prevent thinning of the filling. To prevent curdling or milk in recipes that use both lemon juice and milk always add lemon juice to milk and not milk to lemon juice. One lemon should give about 2 Tablespoons of juice, but the quantity and strength may vary.

Loans Available To Veterans

World WarII veterans have just a year and a half left to obtain GI guaranteed or insured loans, Neil R. Smart, Manager of the VA Regional Office in Montgomery, pointed out today.

Deadline for World War II eligibility is July 25, 1967, he said.

Eligibility has been expiring for World War II veterans according **to a formula that adds ten years to the date of their last discharge from active wartime service plus** one year for each 90 days of that service. The date reached by this formula is the individual deadline date for each veteran.

Thus eligibility has already expired for many World War II veterans but the July 25, 1967, deadline terminates the program for all of them, even though the formula would give a longer period of eligibility.

Veterans who were discharged for a service-connected disability will be eligible until the final termination date of July 25, 1967; this also applies to widows of veterans who died of service-connected disabilities.

Those eligible may obtain a guaranteed loan to purchase a home, a farm or to buy or start a business.

The formula for Determining the length of time Korean Conflict veterans will be eligible for GI loans is the same as for World War II veterans. However. Korean Conflict entitlement did not begin to expire until January 31, 1965. and the final deadline date is January 31, 1975.

Korean Conflict veterans discharge for service-connected disabilities and widows of Korean Conflict veterans who died from such disabilities may take advanage of the final 1975 deadline, Smart said.

Posthumous Award

The Bronze Star Medal with "V" Device has been posthumously awarded to Sergeant First Class Melvin W. Gunter, U. S. Army Headquarters and Headquarters Company, 2nd Battalion, 7th Cavalry.

In a ceremony at Headquarters IV U. S. Army Corps, Birmingham, Major General W. A. Cunningham, Commanding General IV Corps, presented the award to Sergeant Gunter's widow, Mrs. Myra F. Gunter of Columbiana, Ala.

The citation reads: "For hero ism in connection with military operations against a hostile force on 17 November 1965 in the Republic of Vietnam. Sergeant Gunter is cited for valor while serving as Battalion Communications platoon Sergeant for Headquarters and Headquarters Company, 2nd Battalion, 7th Cavalry. On 17 November 1965, Sergeant Gunter was instrumental in repelling attattacks of an estimated PAVN Battalion on numerous occasions while engaged in close heavy fighting in the La Drang Valley. Sergeant Gunter repeatedly exposed himself to intense enemy fire until he was mortally wounded. Sergeant Gunter's courageous action reflects great credit upon himself and the United States Army and is in keeping with the highest traditions of the 1st Cavalry Division (Airmobile) and of the military service."

The award was made by direction of the President.

Minister To Ride To Baltimore On Horseback

The Reverend Lester Spencer, Pastor of the St. Mark's Methodist Church, Mobile, Ala. is riding out horseback from Mobile, to Baltimore, Maryland, to participate in the 200th aniversary of the Founding of the Methodist Church in America. The dates of this Bicentenial Celebration are April 21 through 24.

Reverend Spencer is now in the process of preparing his horses, trailers, truck hay and the many, many other essentials that make this trip possible.

Reverend Spencer's clerical garb is an authentic design of that which was worn by Bishop Francis Asbury, and Reverend Spencer will wear this garb throughout his journey to Baltimore.

The Reverend Mr. Spencer is riding as a representative of the Alabama-West Florida Conference of the Methodist Church and his pilgrimage has been arranged by the Historical Society of the Alabama-West Florida Conference.

Apropos of the pioneer Saddlebags Preachers, who spread Christianity throughout the expanding territory of a young nation, he will distribute Christian literature en route and will preach at Methodist Churches along the way. The Reverend Mr. Spencer will leave Mobile, Ala. on Sunday, March 13th.

Five Arrested In Narcotics Raid

Five persons, including two teen-age boys, Friday were arrested in connection with a huge narcotics ring involving up to 300,000 "pep pills".

Shelby County Sheriff C. P. (Red) Walker identified those arrested during a morning raid in Shelby, Ala. as:

James Wesley Pierce, 34, Centreville; Sarah Crawford Young, 41, Shelby; her son, Vernon Earl Young, 19 James Wesley George, 15, Centreville; and Horace Clay Payne, 49, Centreville.

A sixth person believed involved in the ring operating throughout Alabama was James Crawford, 50 of Birmingham. Crawford was taken in to custody Thursday night in Decatur.

Walker said the five arrested here were taken into custody as they drove up to house which was being raided.

He said the five had with them between 200,000 and 300,000 narcotic capsules, known as "pep pills".

Crawford, armed with a pistol and automatic rifle, tried to resist but was overpowered by police. He had some 6,000 pills in his possession.

State investigators had been working on the case for two years prior to the arrests Walker said.

(Birmingham Post-Herald)

Obituaries

Mr. John F. Lovelady

Mr. John F. Lovelady, 76, of Rte. 1, Marvel passed away at Shelby Memorial Hospital.

Funeral services were held at Mayberry Baptist Church at 2.00 p.m. Feb. 8th. Interment was in Montevallo Cemetary with Rev. Leroy Anthony officiating.

Mr. Lovelady is survived by his wife, Mrs. Alice Lovelady, of Marvel; 5 sons: M. C. Johnny W., Charles F., and Billy J., all of Montevallo and Raymond J. Lovelady of Brierfield.

Seven daughters: Mrs Ivey B. Sims, Montevallo;; Mrs Reece T. Hill, Marvel; Mrs Lovie A. Busby, Birmingham;; Mrs. Claude B. Eddings, Birmingham; Mrs. M. P. Jeter III of Birmingham; and Mrs. and Mrs. Joy Nannini of Marvel.

21 grandchildren and five great grand children.

Pallbearers were, Jim Mack Lawley, Floyd Lovelady, Chester Lovelady, Talmon Hill and Ernest Lovelady. Hofffman Brown Service, Monttevallo in charge.

Mrs. Stella Holcombe Jones

Funeral services for Mrs. Stella Holcombe Jones, 79, of Calera, were held Feb. 7th at 2 p.m. from the Shiloh Methodist Church, Rev. H. S. Guthrie officiating. Interment was in the Old Rock Springs Cemetary.

Mrs. Jones passed away in Elmore Nursing Home Saturday Feb. 5th after several months of illness.

She is survived by her husband, R. C. Jones of Elmore Nursing Home; one brother, Fred Holcombe of Clanton; 4 nieces, Louise Blankenship, Mildred Ellison, Jenny Borders and Katheleen Furgerson; 5 nephews, Ermon and Arthur Seale, Cecil, Eural and Junior Holcombe.

Pallbeares were, Johnny and Woodrow Blankenship, Durral Patton, Eural Holcombe, Joe Ellison and Bill Furgerson.

LEGAL NOTICE

Estate of Frances Cora Templin, Deceased.

PROBATE COURT

LLetters Testamentary of said deceased having been granted to the undersingned on the 22 day of February, 1966 by the Hon. Conrad M. Fowler, Judge of Probate Court of Shelby County, notice is hereby given that all persons having claims against said estate are hereby required to present the same within time allowed by law or the same will be barred.

Jean Templin Thomas

Executrix of the Last Will and Ttstament of Frances Cora Templin, dec.

ATTENTION FARMERS AND CATTLEMEN

DO YOU NEED TO BORROW MONEY TO
Produce Crops Purchase Cattle
Purchase Equipment Build Barns
Or For Other Farm Needs?
SEE OUR REPRESENTATIVE AT THE CITY HALL
COLUMBIANA, ALABAMA
Phone 694-6297

ANNISTON PRODUCTION CREDIT ASSOCIATION

SUNDAY DINNER
February 27, 1966
All entrees include one meat, two vegetables, garden salad or cole slaw, rolls, corn muffins, and butter
Tea or Coffee — Dessert, Apple Cobbler

ENTREES
FRIED CHICKEN
BAKED HAM
RED SNAPPER WITH
HUSHPUPPIES AND TARTAR SAUCE
VEGETABLES
Creamed Potatoes — English Peas
Cut Green Beans — Candied Yams
Cream Corn
$1.00 Including Tax
CHILD'S PLATE $.75
SPECIAL
HOMEMADE BEEF STEW 40c
NOTICE
We are now serving Soft Ice Cream, Vanilla and Chocolate
Open Daily 6:00 a.m. - 9:00 p.m.
Sunday 8:00 a.m. - 9:00 p.m.

Dairy Bar Drive In
Columbiana, Alabama
We serve Breakfast, Lunch and Dinner
EAT OUT OFTEN

"Everything especially for Mother-to-be"

MATERNITY FASHION BAZAAR

Complete selection of dresses, sportswear, lingerie, and foundations

Expert fittings in all maternity needs by Mrs. Ann Redding, with extensive training and experience in this line.

Todd's Vestavia Mall
(Next to Vestavia Post Office)
Open Friday Night 'til 8:30
Phone 822-7699

A GOOD WORD FOR YOUR PHARMACIST...

QUALIFIED

Every Registered Pharmacist must pass an examination by the State Board of Pharmacy to show that he is fully qualified to dispense drugs.

Davis Drug Co.
Columbiana, Alabama
Phone 649-7103

New Car Sales Have Jammed Our O.K. Used Car Lot Again!
It's Our February Jinx And Your Chance For Great Savings.

1965 CHEVROLET
IMPALA
Super Sport Coupe, V8, 327 Engine, 4 Speed Transmission, Extra Clean

1961 CHEVROLET
IMPALA HARD TOP
4 Door, Power Glide, Power steering, Power Brakes, Air Conditioned

1963 CORVETTE
Convertible, 300 H.P. with Hardtop, 4 Speed Transmission AM & FM Radio

1963 CHEVROLET
½ Ton Pickup, Deluxe Equipment

1963 FORD
½ Ton Pickup

1960 CHEVROLET
¾ Ton Pickup

1956 CHEVROLET
STATION WAGON
Powerglide V8 Engine

McDOW CHEVROLET CHEVROLET
Columbiana, Ala 694-2061

NOTICE OF MORTGAGE
FORECLOSURE SALE

Default having been made in the payment of the indebtedness secured by that certain mortgage executed by Melvin J. Dean, Jr. and wife, Verna Mae Dean and William F. Dean and wife, Barbara Ann Dean, on, to-wit: July 7, 1959, to Edna Mae Panter and recorded in Volume 261, Page 297, in the Probate Office of Shelby County, Alabama, and Edna Mae Panter, by reason of such default, having declared all of the indebtedness secured by said mortgage due and payable, and such default continuing, notice is hereby given, that acting under the power of sale contained in said mortgage, Edna Mae Panter, will sell at public outcry, for cash, to the highest bidder, in front of the Courthouse Door, in Columbiana, Shelby County, Alabama, during the legal hours of sale on March 11, 1966, the following described real estate, situated in Shelby County, Alabama, to-wit:

All of the SE¼ of NE¼ of Section 20, lying South of what is known as the Columbiana-Saginaw cut-off road; the E½ of SE¼ of Section 20; all that portion of the NE¼ of NE¼ of Section 29 which lies North of the old Columbian-Tuscaloosa Road; all of the SW¼ of NW¼ of Section 21 lying South of what is known as the Columbiana-Saginaw Cut Road; all that portion of the W½ of SW¼ of Section 21 lying West of Waxahatchie Creek; all of that portion of the NW¼ of NW¼ of Section 28 lying North of the Old Columbiana-Tuscaloosa Road and lying West of Waxahatchie Creek, all that portion of the SE¼ of NW¼ of Section 21 lying South of Columbiana-Saginaw Cut off Road; all of said property being in Township 21, South Range 1 West.

Said sale will be made for the purpose of paying the indebtedness secured by said mortgage as well as the expense of the foreclosure and the proceeds will be applied as provided by the terms of said mortgage.

Edna Mae Panter,
Mortgagee
Cato & Hicks
307 Bank for Savings Bldg.
Birminghom, Alabama
Sale Date: March 11, 1966
2/3,10,17,24/1966

LEGAL NOTICE

Councilman Falkner introduced the following Ordinance:

ORDINANCE

Whereas, the land heretofore used as a city trash dump for the city of Columbiana, located just off the old Kingdom road has become a health menace to the City of Columbiana;

Whereas, it is to the interest of the people of the City of Columbiana for said dump to be closed and not to be hereafter used as a trash dump;

Now, therefore, be it ordained by the Mayor and Town Council of the City of Columbiana, Alabama, as follows:

That after the passage and approval of this ordinance, it shall be unlawful for any person, firm or corporation to dump any garbage, trash, or other debris of any kind or description on the old city dump located just off the old Kingdom Road.

Be it further ordained that any person, firm or corporation violating this ordinance shall be fined not in excess of $100.00 for each violation.

Said ordinance was read at length and thereupon Councilman Falkner moved that unanimous consent of the Council be given for the immediate consideration of and action upon said ordinance, which motion was seconded by Councilman Rasco. Said motion for unanimous consent was submitted to a vote of the Council and said vote resulted as follows:

Ayes: Rasco, Upchurch, Falkner, Hand, Seale

Nays: None

Thereupon, the Mayor in open council declared said motion carried and unanimous consent given for the immediate consideration of and action upon said ordinance.

Councilman Hand moved that said ordinance be adopted, which motion was seconded by Councilman Seale. Said motion for the adoption of said ordinance was submitted to a vote of the Council and said vote resulted as follows:

Ayes: Rasco, Upchurch, Falkner, Hand, Seale

Nays: None

Thereupon the Mayor in open council declared said motion carried and said ordinance adopted.

Attest: Jimmy Blackerby,
City Clerk
Bob Bolton, Mayor
2/24/1966

LEGAL NOTICE

In the Probate Court of Shelby County, Alabama.

State of Alabama Petitioner VS. the unknown heirs or devisees of K. E. McWilliams, deceased and the unknown heirs or devisees of Sidney J. Hart, deceased, Rspondents.

PUBLICATION NOTICE

To: the unknown heirs or devisees of K. E. McWilliams, deceased and the unknown heirs and devisees of Sidney J. Hart, deceased, also, to any person or persons, corporation or corporations who may claim to own any rights, title or interest in and to or hold in the Probate Court of Shelby County, Alabama, any lien against any real property situated in Shelby County, Aabama, designated as the highway right-of-way and incidents thereto as shown by the State of Alabama Highway Map, Project No. S-1360-A, Tract No. 13, Shelby County, Alabama, as recorded in the Office of the Probate Judge Columbiana, Alabama and more particularly described in the Application for Order of Condemnation heretofore filed in the above styled cause. The names and residences of any person or persons, corporation or corporations being unknown to the affidavit filed in the above styled cause.

Affidavit having been filed in the above styled cause that the names, residences, ages and legal disabilities of the heirs or divisees of K. E. McWilliams, deceased and Sidney J. Hart, deceased, are unknown.

You are hereby notified that on the 16th day of Feburary, 1966, State of Alabama, Petitioner, filed in the Probate Court of Shelby County, Alabama, its Application seeking to condemn, for the uses and purposes stated in said Application, certain lands or property owned by you or in which you own or claim an interest therein, being situated in Shelby County, Alabama, said lands or property, and the particular interest therein sought by the Petitioner, being more particular described in said Application.

You are further notified that said Court has appointed the 11th day of March, 1966, at 10 o'clock a.m., as the day for hearng said Application, and you may appear in said Court on said day and contest the same, if you see proper.

Witness my hand this 16th day of February, 1966.

s/ C. M. Fowler
Judge of Probate of
Shelby County, Ala.
2/24/66 3/10/66

LEGAL NOTICE

Estate of George R. Harless, deceased.

PROBATE COURT

Letters Testamentary of said deceased having been granted to the undersigned on the 12th day of February, 1966 by the Hon. Conrad M. Fowler Judge of Probate of Shelby County, notice is hereby given that all persons having claims against said estate are hereby required to present the same within time allowed by law or the same will be barred.

Burl Harless
As Executor of the Last Will and Testament of George R. Harless, deceased.

s/ Conrad M. Fowler
Judge of Probate
2/17,24,/66 3/3/66

LEGAL NOTICE

Estate of J. C. Gaddy, deseased.

PROBATE COURT

Letters Testamentary of said deceased having been granted to the undersigned on the 5th day of February, 1966 by the Hon. Conrad M. Fowler, Judge of the Probate Court of Shelby County, notice is hereby given that all persons having claims against said estate are hereby required to present the same within time allowed by law or the same will be barred.

Annie Laura Gaddy
Executrix of the Last Will
Will and Testament of J C. Gaddy, deceased.
2/10/17,/24,/66

LEGAL NOTICE

Estate of Mary Jane Edge, Deceased.

PROBATE COURT

Letters of Administration of said deceased having been granted to the undersigned on the 14th day of February, 1966 by the Hon. Conrad M. Fowler, Judge of the Probate Court of Shelby County, notice is hererby given that all persons having claims against said estate are hereby required to present the same within time allowed by law or the same will be barred.

Eulalie Johnson
As Administratrix of the Estate of Mary Jane Edge.
2/24/66 3/10/66

NOTICE OF
FORECLOSURE SALE

Default having been made in the payment of the indebtedness secured by that certain mortgage dated the 3rd day of November, 1961, executed by James Everette Miller, an unmarried man, to City Federal Savings & Loan Association, which said mortgage is recorded in the Office of the Judge of Probate of Shelby County, Ala., in Volume 274, Page 672, Record of Mortgages, and said mortgage now being in default and subject to foreclosure, the undersigned has elected to declare the entire indebtedness secured by said mortgage to be due and payable as provided by said mortgage, and notice is hereby given that pursuant to law and the power of sale contained in said mortgage, the undersigned will sell at public outcry to the highest bidder for cash, in front of the main entrance of the Shelby County Courthouse in Columbiana, Shelby County, Ala., during the legal hours of sale of the 14th day of March, 1966, the following described real estate situated in Shelby county, Ala., to-wit:

Commence at the southwest corner of the SWI/4 of the NWI/4 of Section 3, Township 24 North Range 12 East and from said southwest corner run a distance of 794.75 feet on a bearing of North 11 degree 33' East to a point, thence turn an angle of 62 degrees 06' to the right for a distance of 128.0 feet, thence turn an angle of 90 degrees to the left for a distance of 84.0 feet, thence turn an angle of 90 degrees to the right for a distance of 15.5 feet to a point on the north side of a public drive way; thence turn an angle of 90 degrees to the right for a distance of 15.0 feet to the south side of said driveway to the point of beginning, thence turn an angle of 90 degrees to the left along said driveway for a distance of 57.42 feet, thence turn an angle of 90 degrees to the right for a distance of 131.75 feet, thence turn an angle of 90 degrees to the right for a distance of 57.42 feet to the East side of a public driveway. Thence turn an angle of 90 degrees to the right along said driveway for a distance of 131.75 feet to the point of beginning.

Said lot being a part of Block 4 of the Seamon D. Brown Survey of East Montevallo Situated in Shelby County. Ala.

City Federal Savings & Loan Association
Mortgagee
Lange, Simpson, Robinson & Somerville,
Attorneys for Mortgagee
2/17,24/66 3/3/1966

LEGAL NOTICE

State of Alabama Vs. Odell Goff, et al

In the Probate Court of Shelby County, Alabama

Notice To: George Galyon, whose address is unknown: Take notice that on February 7, 1966, a petition was filed in the Probate Court of Shelby County wherein Elizabeth Browne, Margaret Browne Broughton, Emma Browne Gaylon, and Myra Browne Koenig, petitioned the court for a division of the award of the commissioners in this cause heretofore made and entered for certain rights of way designated as Tract # 19-Rev. as the same appears of record on file in this office.

You are further notified that the court has fixed March 5, 1966, at 10:00 o'clock A.M. as the time and date for hearing said petition, and you may then and there appear and propound any claim that you may have to any portion of said award.

This the 10 day of February, 1966.

Conrad M. Fowler
Judge of Probate
2/17,24/66 3/3/1966

Construction plans for new elevator facilities on the inland docks property at Columbia has been announced by officials of the Lapeyrouse Grains Corporation of Mobile.

CALERA
CALL 668-7941
COLLECT 668-2321

MORTGAGE
FORECLOSURE SALE

Default having been made in the payment of the indebtedness secured by that certain mortgage executed by David Yelder and Lula Belle Yelder to W. A. Carlisle, Sr. on the 5th day of September, 1963, said mortgage being recorded in the office of the Judge of Probate of Shelby County, Alabama in Volume 297, Record of Mortgages, at page 638 and 639, the undersigned W. A. Carlisle, Sr., as mortgagee, under and by virtue of the power of sale contained in said mortgage, will sell at public outcry to the highest bidder for cash, in front of the Court House at Columbiana, Shelby County, Alabama, on the 23rd day of March, 1966, during the legal hours of sale, the following described real estate, situated in Shelby County, Alabama, to-wit:

Lots number One, Two, Three and Four in Block F of Liberty Heights, as per survey of G. B. Pickett, together with all improvements on same, said Lots being just outside of the incorporate limits of the Town of Helena, Ala. and being in Section 15, Township 20, Range 3 West as recorded in the office of the Judge of Probate of Shelby County, Alabama.

This sale is made for the purpose of paying the indebtedness secured by said mortgage, as well as the expenses of foreclosure.

W. A. Carlisle, Sr.
Mortgagee
George V. Eyraud, Jr.
729 Frank Nelson Building
Birmingham, Alabama
2/24/66 3/3,10/1966

A small bedroom will appear larger and uncluttered if the bedspread is a solid color, the same color as the walls.

ADMINISTRATOR'S
SETTLEMENT NOTICE

State of Alabama, Shelby County
PROBATE COURT

February 14, 1966

This day came Charlotte Glass, Administtrator of the Estate of Luther Clarence Abbott, deceased, and files his accounts, vouchers, evidence and statement for final settlement of his said Administration.

It is ordered that the 22nd day of March, 1966, be, and the same hereby is, appointed as the day on which to make such settlement, at which time all persons interested can appear and contest the said settlement if they think proper.

Witness my hand this 15 day of February, 1966.

Conrad M. Fowler
Judge of Probate
2/24/66 3/10/66

Card of Thanks

We would like to express our appreciation and thanks to our neighbors and friends for the many favors and acts of kindness shown us during my stay in the hospital. Also for the cards and flowers. May the richest of blessings abide with you.

T. C. Stinson and Family

A paste of cream of tartar and peroxide applied with a stiff brush will help remove the discoloration left by a drippy faucet.

Fight BIRTH DEFECTS
Join MARCH OF DIMES

Read The Ads

Shelby News

If you have not met the proudest little lady in our community, you have missed a treat. She is little Miss Herschel Fay Sanford. Her reason—that adorable little brother, Keith. Sunday afternoon I had the great pleasure of being "introduced" to the handsome manikin by his "big sister" and a better reason for joy would be most difficult to conceive. The proud parents are Mr. and Mrs. Howard Carden.

Week-end guest of Miss Jo Ann Brasher was Miss Glenda Morris from Chilton County.

Mr. and Mrs. Richard Harless and family visited Mr. and Mrs. E. L. Harless in Siluria Sunday afternoon.

Sorry to hear that Mrs. Bessie Seale is ill at the home of her daughter, Mrs. Johnnie Crick in Birmingham.

Mr. and Mrs. Jack Taylor of Fairfield were Saturday guests of Mr. and Mrs. Hylott Armstrong.

Glad to learn that Mr. L. P. Hudson has been feeling better for the past few days. The Hudsons moved to our community last summer. Mr. Hudson has been an invalid for the past thirteen years. Mrs. Hudson and Mrs. Tom Patterson spent last Friday in Birmingham.

Mrs. Turner Thompson's parents, Mr. and Mrs. William Baxter, have returned to their home in Fairmont, Minnesota, after visiting for several weeks with the Thompson family.

Glad to report that Roger Carden has returned home from East Africa.

Visiting Sunday with Mr. and Mrs. Edward Brasher were Mr. and Mrs. Jesse Higginbotham, Mr. and Mrs. Milner Gould, Jr., Mr. and Mrs. Charles Brasher, Mr. and Mrs. Hylotte Brasher, Howard Brasher and boys.

Week-end guests of Mrs. Pinkie Morris were Mr. and Mrs. Charles West of Helena.

Mr. and Mrs. Bill Jordan of Birmingham visited with relatives over the week-end.

Visiting with Mrs. Lessie Davis Sunday were Mr. and Mrs. J. D. Davis and family; Mr. and Mrs. Alvin Davis, of Birmingham; and Mr. and Mrs. Osmond Cleckler and Denise, of Chilton County.

Mrs. Doris Johnson of Wilsonville visited her mother, Mrs. Rose Hope, Sunday afternoon.

If you have news to report, please call 4-6059.

Advertising Representative
ALABAMA NEWSPAPER ADVERTISING SERVICE
P.O. Box 1948 - University, Ala.

SHELBY COUNTY REPORTER

Printed and Published Weekly in Columbiana, Alabama

Subscription 1 Year In Shelby County $3.12; Outside County $3.64; Out of State $4.16—Prices Include 4% State Sales Tax.

O. G. DEXTER, Editor
MILDRED WHITE WALLACE
Associate Editor

Entered at the Columbiana Alabama Post Office as second class mail under Act of Congress of March 8, 1879.

The 15 Minutes you spend with us may be worth hundreds of dollars to you!

As most farmers know, the use of agricultural chemicals has changed drastically in the past few years. The recommended application rates have changed and so have methods of application. There are better ways and means of getting more for your fertilizer dollar and your investment in pesticides and herbicides. We can bring you up to date on the newest developments and help you map out a farm fertilization, and weed and pest control program that will be worth real money to you! There is no cost or obligation, so why not drop by and see us.

- BIG BOY FERTILIZER
- AMMO-NITE® Prilled Ammonium Nitrate
- AMMO-NITE® Nitrogen Solutions
- ESCAMBIA Anhydrous Ammonia
- PESTICIDES

*BIG BOY AND THE 'BIG BOY' FIGURE ARE TRADEMARKS OF ESCAMBIA CHEMICAL CORP., FOR FERTILIZER.

ESCAMBIA CHEMICAL CORP.

WILSONVILLE 694-7801 JOHN SWEARINGEN, MANAGER

CUSTOM APPLICATIONS — EQUIPMENT RENTAL — PLANT-TO-FIELD SERVICE — FREE ESTIMATES

Political Announcements

Tax Assessor

ROSS BOB MULLINS

I hereby announce my candidacy for the office of Tax Assessor of Shelby County, subject to the action of the Democratic Primary Elections to be held May 3, and May 31, 1966.

Your vote and influence in my behalf will be greatly appreciated.

Ross Bob Mullins

(Pd. pol. adv. by Ross Bob Mullins, Columbiana, Alabama)

Tax Collector

FAY QUICK

I hereby announce myself a candidate for the office of Tax Collector of Shelby County, subject to the action of the Democratic Primary elections to be held on May 3 and May 31, 1966.

I will be sincerely grateful for your personal interest, your cative support, vote and influence in my campaign for this office.

Fay Quick

(Pd. pol. adv. by Fay Quick, Columbiana, Alabama)

A. A. "Andy" Thornburg, Jr.

I hereby announce myself a candidate for the office of Taa Collector of Shelby County, subject to the action of the Democratic Primary elections to be held on May 3rd and May 31, 1966.

Your vote and influence will be deeply appreciated.

A. A. "Andy" Thornburg, Jr.

(Pd. Pol. adv. by A. A. "Andy" Thornburg, Jr.,, Wilsonville, Alabama.

EARL J. STANDIFER

I hereby announce my candidacy for re-election to the office of Tax Collector of Shelby County.

As you know, I have served in this office since appointment Sept. 16, 1964 after the untimely death of our Mr. L. C. Abbott.

I appreciate your help, suggestions, patience and the manner in which you worked with me while getting acquainted with the office. I have served you in the very best manner I knew how. My first years State Audit gave a good report which should indicate the efficiency and honesty I stress.

I feel I'm not asking too much, for the people of Shelby County to allow me the priviledge of serving them as Tax Collector for a full term in office. I will serve you to the very best of my ability.

I sincerely thank you for your support and help on May 3 Primary and May 31 in the Democratic Election.

Thank you Very Much
Earl Standifer,
Tax Collector

(Pd. pol. adv. by Earl Standifer, Alabaster, Alabama)

Superintendent Of Education

SAMMIE DANIELS

Superintendent of Education
For Shelby County

I hereby announce myself as a candidate for Superintendent of Education of Shelby County subject to the May 3rd, Democratic Primary Election.

Your vote and influence will be appreciated.

Sammie Daniels

(Pd. pol. adv. by Sammie Daniels, Vincent, Alabama)

ELVIN HILL

I hereby announce myself as candidate for re-election for the Office of Superintendent of Education for Shelby County subject to the action of the May 3rd Democratic primary election.

If re-elected, I will continue to assume the responsibilities and perform the duties of the County Superintendent of Education to the best of my ability.

Your vote and influence will be sincerely appreciated.

Elvin Hill

(Pd. pol. adv. by Elvin Hill, Columbiana, Alabama)

Never wash furniture woods with hot, soapy water unless you are certain that the finish is waterproof and free from any surface breaks.

Board Of Revenue & Control District No. 2

E. C. (BUCK) WOOTEN

I hereby announce my candidacy for re-election to the office of the Board of Revenue and Control for Shelby County District 2, subject to the action of the Democratic Primary Election to be held May 3rd and May 31, 1966.

Your vote, your influence and personal interest will be greatly appreciated.

If elected, I promise to pursue my same course of fairness, and honest representation to all the good people in Shelby County.

(E. C. (Buck) Wooten

(Pd. pol. adv. by E. C. (Buck) Wooten, Siluria Rt. 1, Alabama.)

Board Of Revenue & Control District No. 4

OLIN ABBOTT

I hereby announce myself a candidate for the position of Member of the Shelby County Board of Revenue and Control from District Number 4, subject to the Democratic Primary Elections to be held May 3, 1966 and May 31, 1966.

I will greatly appreciate your influence, vote and support in my campaign for this office. I thank you in advance for your personal interest.

Olin Abbott

(Pd Pol. Adv. by Olin Abbott, Harpersville, Alabama)

J. W. DONAHOO

I hereby announce myself a candidate for Board of Revenue and Control, District No. 4, subject to the action of the Democratic Primary Elections to be held on May 3rd, and may 31, 1966.

I will be sincerely grateful for your interest, your active support, vote and influence in my campaign for this office.

J. W. Donahoo
Harpersville, Ala.

(Pd. pol. adv. by J. W. Donahoo, Harpersville, Ala.)

Member Of House Of Representatives District No. 19

JOHN LEWIS CATES

Member of House of
Representatives - District 19

I hereby announce my candidacy for the office of Member of the House of Representatives from the 19th Representative District (Shelby County) subject to the action of the Democratic Primary Elections to be held on May 3 and May 31, 1966.

I will appreciate your active support, influence, vote and personal interest in my campaign.

John Lewis Cates

(Pd. pol. adv. by John Lewis Cates, Columbiana, Ala.)

Member State Democratic Executive Committee

WILLIS E. OAKES

I hereby announce my candidacy for the office of Member State Democratic Executive Committee, Old 6th Congressional District of Alabama, 8th Place, subject to the action of the Democratic Primary elections to be held on May 3rd and May 31st, 1966. I will appreciate your voting for me and helping me in my race.

Willie E. Oakes
Columbiana, Alabama

(Pd. pol. adv. by Willis E. Oakes, Columbiana, Alabama)

If your cakes get a hump in the middle, it may be due to overmixing or having the oven too hot during the first baking period.

Coroner

BILLY (BILL) THOMPSON

I hereby announce myself a candidate for the position of Coroner of Shelby County subject to the Democratic Primary Elections to be held May 3, and May 31, 1966. I will be greateful for your support, vote and influence.

Billy (Bill) Thompson

(Pd. pol. adv. by Billy (Bill) Thompson, Columbiana, Ala.)

The first step in any paint job is to clean the surface. If old paint is in a powdery condition, use a wire brush on the surface.

A machine that precleans trashy cotton before ginning is being developed by agricultural research scientists.

B.B.BARGAIN BY BOBBY BOWDON

"My wife makes me take her out every evening."

BIG BIG STOCK REDUCTION SALE!!
At Bowdon's Economy, Calera

1966 Deluxe Electric Ranges discounted to only
$87.88 w/t!!
Has 4 eyes and full width storage drawer

3 Rooms of Furniture now only
$199.95
Includes: Living room Suite, 4 pc. Bed room Suite and Dinette Suite

2 pc. Living room suites Discounted to a low, low
$59.95
Includes: Sofa and Matching chair!

1966 16 cu. ft. Gibson deluxe chest freezers cut to a low, low
$179.88!!

1966 RCA Whirlpool auto. washers. Now only
$139.95 w/t

7 pc. Early Am. Living room Suites only
$179.95
Includes: sofa, matching chari, 2 maple step tables, a maple cocktail table and 2 lamps. Compare anywhere at $265.00

BOWDON'S
QUALITY FURNITURE
CALERA

Bookmobile Schedule

Monday Feb. 28

Wallace Home — Dunnavant Road 8:55. Dunnavant — Bowdoin's Store 9:20; Vandiver — Watson's Store 9:50; Hollis Home 10:15 Sterrett — McGuire's Store 10:40; Justice Home 11:20; Snider Home 11:30; C. H. Evans Home 11:40; Vincent Negro Apartments 12:00; Harpersville Apartments 2:50;

Tuesday Mar 1

Montevallo Jr. High School 8:45; Prentice High School 10:00; Woolley Home — Wilton 11:15; Sanderson Home 11.30; Hubbard Home 11:45; Battle Home 12:00; Lawrence HHome 12:30; Speech Clinic 1:15; Almont School 11:35; George Harrison Home 2:50; Aldrich 3:10;

Wednesday Mar. 2

Vick's Store — Station 8:20; Neldon's Store — Station 8:50; Sewell Hill — Lott Home 9:20; Culberson Home 9:45; Wallace Gro. 10:15; Strother's Store 10:40; Moore Home 11:05; G. W. Stamps Home 11:20; Salser Service Station 12:30; Westover Post Office 12:55; Blalock Store — Station 1:30.

Thursday Mar. 3

Alabaster Garden Apartments 8:30; Griffin Home 8:45; Brantleyville 9:05; Maylene Post Office 9:40; Cardwell Grocery 9:55; Terrill's Grocery 10:45.

Friday Mar. 4

Headquarters — Columbiana

After using electric appliances, rub them with a little detergent on a damp sponge. Dry with a clean cloth.

CARD OF THANKS

I wish to thank my friends and relatives for the cards, flowers, visits and prayers, during my stay at Shelby Memorial Hospital. Special thanks to Dr. Parnell, Dr. Mitchell and the staff at Shelby Memorial.

Mrs. Argie Carter

CARD OF THANKS

To Dr. Mitchell, my friends, loved ones, neighbors and nurses, I extend my sincere appreciation for your deeds of kindness to me during my stay in the hospital.

Mrs. R. E. Bowdon Sr.

Bishop W. Kenneth Goodson
Resident Bishop

JOIN YOUR NEIGHBORS

ANSWER WITH US THE CALL OF CHRIST TO

A VENTURE IN FAITH

METHODIST CHURCHES IN OUR AREA are holding a revival to give every person an opportunity to answer the call of Christ, and be a witness of his love in these troubled times.

METHODISTS BELIEVE

- That in Jesus Christ God revealed His love for every man.
- That Jesus Christ alone can satisfy the hunger in our hearts for meaning in life.
- That the living Christ calls every man to dare to live under His Lordship.

VISIT THE METHODIST CHURCH NEAR YOU, bring your family and friends, and answer with us the Call of Christ during this revival.

FEBRUARY 27-MARCH 4

A VENTURE IN FAITH is sponsored by more than 330,000 Methodists in Alabama and West Florida, and 1500 local churches in the North Alabama and Alabama-West Florida Conferences.

Don't follow the leader.

Drive it!

See your Ford Dealer

see

LOVELADY MOTOR CO.
MONTEVALLO, ALABAMA

WANT ADS!

USE THIS COLUMN TO BUY, SWAP, SELL OR TO ADVERTISE FOR THINGS YOU NEED

Only $1.00 for 25 words or less and 3c per word for each word in excess of the first 25

ATTENTION
PAYABLE IN ADVANCE
All political announcements and advertisements.
All Classified advertisement. $1.00 minimum rate 25 words.
All Cards of Thanks. $1.00 minimum.
All subscriptions to Reporter

SHRUBBERY FOR SALE — Shrubbery for sale in containers ready for planting anytime of the year. Call 694-7269 or visit R. L. Hollis Nursery in the Fourmile Community. 9/13tf

Pressure Creosoted
POSTS — POLES — LUMBER
Extra Long Life For Fences
Barns, Docks, Boat Houses.
SEAMAN TIMBER CO
Montevallo, Ala.
Phone 665-7279
7/25tf

WELLS DRILLED — Well drilling (pumps). Slate $2.00 and up; sandrock, lime, slightly higher Jack Hartsfield, Chelsea 474-5337 J. E. Bearden, Birmingham, 967-2399. tf

CABINET SERVICE — Call for free estimate on your kitchen or bath room cabinets. We also service refrigerators, air conditioners, washers, ranges, etc. Hand Appliance & Cabinet Service, Siluria, Ala. 663-7590 1/27tf

WANTED — Electrical work. Install power paks, repair stoves, hot water heaters, dryers, air conditioners. James M. Hall. Phone 694-7324, Wilsonville 2/4tf

WESTERN BOOTS, Work Boots, Work Shoes, Rubber Boots for all occasions. Alabama's largest dealer. Priced to sell. Dixie Cloth Barn, Pelham, 663-7204 10/28tf

1963 DODGE DART st. shift, 6 cyl. 4 dr. good family car, cheap operation, Calera 668-7021

Bowdon Motors

FOR SALE — 15 hens and 3 roosters. New Hampshire and Rhode Island Reds. All 18 for $15.00 Mrs. J. F. Milton, Harpersville, Ala. 1tpd.

Shop Farris Department Store in Alabaster for Sta-prest work pants and shirts in green khaki and grey. Just wash—they need no ironing.
2/24 3/3-10/66 ch

FOR SALE — Liver and white female bird dog, 4 years old, almost fully trained Wide Ranger only $75.
Contact Donald Donahoo, Harpersville, Ala. 1tpd.

FOR SALE — 4 acres, on Montgomery Hiway, south of Calera, 5 room house with bath, garage, good spring of water that furnishes the home. Priced to sell for $5,000, see or call Findley Realty Co., 668-2580 or 668-2126. 1tch

1962 CHEVROLET Impala 4 Dr. Sedan, V8, automatic, one owner, low mileage, terms to suit you. Calera 668-7021

Bowdon Motors

FOR RENT — 2 Red room House, good condition, all modern conveniences. Available at once. Call Mrs. B. B. Lyons, 694-7074 1tpd

WELLS DRILLED
The Fast Air Rotary Way
Water Guarantee
PUMPS — FILTERS
NO DOWN PAYMENT
Graves Drilling Co.
Ph. 245-4213
Sylacauga, Ala.
MRS. LEON BAKER, JR.
694-7525, Columbiana, Ala.

BY SUE LAYTON

107½ Main St., Montevallo, Ala.

WELLS DRILLED, Pumps and Filters. Call Bill Pugh, Phone 853-0171, Center Point, Ala. 1/6tf

SALES AND SERVICE — John Deers Industrial and Agricultural Tractor and Equipment. Mooney Tractor Co., Wilsonville, Alabama Phone 694-7766 4/2tf

FOR SALE OR TRADE — 1962 3-bedroom house trailer. Will trade equity in trailer for equiy in House. Call Calera 668 2316 2tch

FOR SALE — 3 BR Home for sale. Small down payment and reasonable monthly payments. On Egg and Butter Road. Columbiana, Ala. If interested call 799-7426 collect, or write P.O. Box 2487 Station D, Atlanta 18, Georgia.
1/6,13,20,27 2/3,10,17,24ch

1964-1963-1962 RAMBLERS — A good selection at tremedous savings for economy operated cars. Calera 668-7021

Bowdon Motors

Shop our Downstairs Store for bargains in shoes and clothing for the entire family. Farris Department Store, Alabaster.
2/24 3/3-10/66

FOR SALE — Hay for sale! Cudzu and Johnson Grass - Oats and Cudzu. Per bale 50c and 75c J. T. Lovett, Columbiana, Rt. 2, Near Kingdom Cross Roads
2/10 thru 3/31pd

HELP WANTED — Male or Female. Would you like to hear from dependable person with car regarding opportunity to supply consumers with Rawleigh products in N. Shelby Co. or Columbiana. For information see Mrs. Thelma M. Fuqua, Rt. 1, Columbiana or write Rawleigh ALB-260-518 Memphis, Tenn.
2/10,24 3/10,24

FOR SALE — 1955 Chevrolet, motor late model V8, Engine, Overdrive, Standard Shift, Good rubber, A 1 front end. $200.00 this week only. Clyde Wadsworth, Shelby, Ala. Phone 694-7071
1tpd

1965 CHEVROLET 2 Dr. Hard Top, St. Shift, Air Conditioned, 14,000 miles. A tremendous buy. Calera 668-7021

Bowdon Motors

SPARE TIME INCOME
Refilling and collecting money from NEW TYPE high quality coin operated dispensers in this area. No selling. To qualify you must have car, references, $600 to $1900 cash. Seven to twelve hours weekly can net excellent monthly income. More full time. For personal interview write P. O. BOX 10573, DALLAS, TEXAS 75207. Include phone number.
1tpd

TIRED OF FARMING??
Then try our Retirement Plan!

Keep your comfortable home and 5, 10, or 15, acres and let us sell the rest for you.

We will get for you a good down payment of several thousand dollars and a nice income of $100 to $200 a month for years and years to come.

We have a list of buyers waiting

If you would like to talk to us about this, call collect after 7:p.m. at Birmingham 822-5052.

Kathryn Purdy
PURDY REAL ESTATE CO.
Columbiana, Ala.
2/24/66 3/10/66

CALERA
COLLECT 668-2321
CALL 668-7941

FOUR STATE 4-H'ERS GOING TO WASHINGTON

Four state 4-H'ers have been selected to represent Alabama at the 1966 National 4-H Conference in Washington, D.C., April 17-22.

These delegates, selected on leadership ability and club projects, are Rebecca Susan Self, Dallas County; Nancy Collins, Jackson, Billy Thompson, Pike; and Jimmy Benefield, Randolph.

The conference group will study the National Government in action during the business sessions. The delegates will also tour the White House, visit U.S. Congress and various national shrines including Arlington National Cemetery and Mt. Vernon.

The four Alabamians will leave from Birmingham on April 16 and will stay at the National 4-H Center in Chevy Chase, Md. State 4-H leader for girls Miss Ann Barr will accompany the group.

1965 FEEDER PIGS BRING IN $350,000

Organized feeder pig sales in 1965 grossed more than $350,000 for Alabama hog producers.

Dan Linton, Extension livestock marketing specialist, reported that more than 700 producers and 280 buyers attended the sales at which 19,366 feeder pigs were sold. According to Linton, about 75 per cent of the pigs was purchased by buyers within a 25-mile radius of the sale sites.

Further expansion of feeder pig sales is scheduled for 1966 with the opening of two more organized sales in Suttle and Fayette, noted Linton, a member of the Auburn University staff.

Three organizations have new sale barns specifically designed for handling feeder pigs, he continued. Two additional $20,000 barns are presently under construction in Russelville and Guntersville.

CARBON MONOXIDE
From: The Rural Health Council of Alabama

The closed garage door and the running car motor can be a deadly combination. It's surprising how quickly a garage can fill with deadly carbon monoxide fumes from a car exhaust.

Carbon monoxide is odorless. You cannot see it or taste it. But some of the common symptoms of its presence are a feeling of tightness across the forehead, headache, throbbing temples, general weakness, and loss of muscular control. If you feel any of these while warming up your car, get out of the garage and into the fresh air.

Poorly vented room heaters also can cause carbon monoxide poisoning. The rules here is the same — make sure the room gets plenty of fresh air. Be certain the heater's exhaust mumes have a way of getting out of the room.

The best emergency treatment for carbon monoxide poisoning is immediate removal for the area, with artificial respiration if breathing has stopped.

GENERAL HOUSE REPAIR — Large or small. Free Estimates. R. L. HOLLIS, 694-7269, Route 1, Wilsonville, Ala. 12/60tf

FOR SALE — 1962 Corvair Monza Clean, good tires $695. cash. J. I. Harrison, 694-4071 or 694-2611
2/24tf

FOR SALE — Steel Drums (used) $2.00 each. Write P. O. Box 368, Siluria or call 663-2761
2/17,24 3/3,10pd

YOUR HEALTH

OVERWEIGHT IN CHILDREN

Ever notice that most overweight couples have overweight children? Most fat children seem to have strong inherited tendencies toward overweight; three-fourths of children who are overweight have overweight parents.

Children are likely to overeat if the whole family is accustomed to eating plenty of high-caloric food, and a growing child who has always eaten too much is naturally inclined to continuous overeating.

The baby's eating habits are actually established by the one feeding him. Many infants are forced into the habit of overeating in the first few months of life. Healthy babies gain weight steadily in the earlier months of life; and if they don't, a mother worries.

If the baby's appetite is good, if his bowels function regularly, if he is sleeping well, even though he is not gaining as much weight as expected, mothers should not worry too much.

Glandular disorders are often blamed by parents as an excuse for overweight in their children. While there are such cases, the glandular factor as a cause for obesity in children is rare.

Aside from inherited tendencies to overeat, when children become anxious or tense, they are likely to seek food as a solace for pains, illness, rivalry, separation, or social failure. Stout children are comparatively inactive and prefer sedentary relaxation. Fat children need help in correcting their eating habits.

CHRONIC ILLNESS

Two fifths of the entire population of the United States have some chronic condition. Even so, only one out of every seven men at ages 45 to 64 and only one out of every eight women at these ages are limited in their major activities by a chronic condition. At 65 and over, the percentage of limitation becomes higher.

Chronic illnesses cause approximately two thirds of all deaths in this country. These deaths are caused chiefly from heart disease, kidney disease, tuberculosis, cancer, diabetes, asthma, or arthritis.

Chronic conditions affect persons of all ages and reach their peak of prevalence at the older ages. More than one sixth of the population under 15 and two fifths of the people at 15 to 44 years of age have at least one chronic condition. The proportion increases to three fifths at ages 45 to 64 and to slightly over three fourths at 65 and over. However, limitation due to chronic disoredr remains relatively small.

Approximately one third of all people with limitation of major activity are reported to have a chronic condition of the circulatory system. Among males, heart disease is the most frequently reported condition. Arthritis and rheumatism rate second in prevalence among males, but among females these conditions outrank heart disease in causing limitation.

Poultry jroduction in Alabama is on the increase — growers produced over 290 million broilers in 1965 and a continued increase is exxpected for 1966.

20th Annual
Registered
HEREFORD
AUCTION
SALE
Saturday, February 26th
CIRCLE H RANCH
Winona, Mississippi
selling
50 bulls and 40 heifers
Herd bull prospects & top commercial bulls
ready for service
You can't find better cattle and they will sell at sensible prices.
Lunch at 11:30 - Sale starts at 12:30
George M. Harris, owner

KEEP WILD ONIONS OFF OF YOUR LAWN

Onions are fine sandwiched between a hamburger and a bun or simmering on slices of liver. But sprinkle them around a lawn and they're nothing but trouble.

In fact, Auburn University Extension specialists say wild onions are the most prevalent weed in Alabama lawns, and they are one of the hardest to get rid of.

"It usually takes two to three years of fall and spring chemical spraying to control onions," say the specialists. And since early spring is a recommended spray period, now is the time to prepare.

The best control is obtained with 2,4-D amine, either in liquid or wax bar form. For liquid, use two tablespoons of the chemical in five gallons of water per 1,000 square feet adding a household detergent for a wetting agent. Wet plants thoroughly, being sure to follow manufacturer's recommendations.

Wax bars, which are impregnated with 2,4-D amine and are available at garden supply stores, also give excellent control. As the bar is dragged across the lawn, the wax and chemical adhere to the onion stems.

Regardless of which method you use, be sure to use the amine form of the chemical. Though the ester form of 2,4-D is more effective, it is much more volatile and thereby more apt to damage shrubs and other desirable plants.

While you're after these thin-stemmed invaders, you'll probably also want to go after some of the broadleaf weeds scattered about. Chemicals are also your best bet here.

Diquat, paraquat or endothal are recommended for control of chickweed, native vetch, henbit, spotted bur clover, Carolina cranesbill, white evening primrose and cudweed.

If lime is needed it should be applied before January so the maximum benefit may be obtained by crops planted next spring.

"I BELIEVE ONLY WHAT I READ IN THE PAPER"

...AND IT SAYS WHEN I NEED EXTRA CASH TO IMPROVE MY HOME I SHOULD VISIT THE FRIENDLY FOLKS HERE FOR A LOW COST HOME LOAN.

SHELBY COUNTY SAVINGS
and Loan Association
Across the Street from the Courthouse

CHEVY PICKUPS RIDE SMOOTHLY

...A BIG REASON WHY THEY'RE LIKED BEST!

Smooth ride is one big reason why Chevy is America's most popular pickup. You get true independent front suspension; front wheels that step lightly over bumps. And most models provide big coil springs at all four wheels to soak up the jolts. You get a ride that's ideal for camper duty as well as work ... a tough suspension proved over the past 5 years on rugged jobs. Try a smooth-riding 1966 pickup at your Chevrolet dealer's.

CHEVROLET
NO. 1 WAY TO WORK

Talk to your Chevrolet dealer about any type of truck.

01 1829

Authorized Chevrolet Dealer in Columbiana
McDOW MOTOR COMPANY
COLUMBIANA, ALABAMA

Montevallo
CARL CANNON CHEVROLET
MONTEVALLO, ALABAMA

Department Archives and History

Shelby County Reporter

Shelby County Democrat 1948 — Shelby County Times-Herald 1959

123rd Year, Number 18 | Columbiana, Alabama | Thursday, March 3, 1966 | Single Copy 10 Cents | Established in Talladega 1843

Pen Point Paragraphs

Mildred White Wallace

Girl Scout Week

Some of the innumerable "Days" and "Weeks" which we are supposed to celebrate each year in this country are without any notable significance and importance. Some are unconsciously silly. Some are highly specialized and are of interest only to the few. But, there are some which have earned and which deserve the recognition and support of us all.

That is true a dozen times over of Girl Scout Week, which is to be observed this year during the March 6-12 period.

The Week's stated purpose is: "To celebrate the birthday of Girl Scouting in the United States." That birthday took place on March 12, 1912, in Savannah, Georgia. In the intervening years, the movement has spread across the nation, bringing life-long benefits to legions of girls. They learn the arts and crafts and domestic virtues which are particularly suited to feminine temperament and inborn talent. They learn of the wonders of nature. They learn how to get along with each other, and to show respect and understanding and tolerance for the thoughts and aspirations and ambitions of others. They learn the disciplines and attitudes that are vital to a happy and useful life in society.

Above all—and this was never so vital as today—the Girl Scouts build character. They are the enemies of delinquency and the firm and dedicated friends of the moral standards which are the real strength of any nation and its citizens. Let all salute them during the forthcoming Week—and let all help their cause in any way he can.

Killed In Viet

The Defense Department last week reported that 2,205 U.S. servicemen had been killed in Viet Nam since Jan. 1, 1961. The department also stated that 10,725 Americans had been wounded.

Earl Standifer

Earl Standifer, Tax Collector says — "We have mailed out late notices and have received a good many of them back marked: "Moved or left no address or insufficient address."

Mr. Standifer suggests if you have property and are not sure you have paid your taxes, that it would be wise if you would check by the Tax Collector's office and assist him in clearing up the records before the Delinquent Tax Sale is held in June.

Gubernatorial Candidates

The list of gubernatorial candidates qualifying to date include: Lurleen Wallace (A His and Hers Combination) — Richmond Flowers, Attorney General of Alabama; Agriculture Commissioner, A. W. Todd of Russellville; Sherman B. Powell, Falkville; Charles Woods, Dothan; Mrs. Delores Price, Reeltown; Ex-Gov. John Patterson, Montgomery; former Gov. James Folsom, Cullman; U.S. Representative Carl Elliott of Jasper, C. Rex Scott, Cordova; and Sen. Bob Gilchrist of Hartsell, Alabama.

From the above array of beauty, brains and brawn, the public will, to say the least of it—have a colorful personnel from which to make their choice.

Spring Football Practice

Approximately 65 boys, under the direction of Coach Don Bulger and Coach Lamar Cost came out for the first Spring Football practice held Wednesday afternoon. These "Wildcats" are determined to keep up the enviable record the team has set last season — 44 games without a loss!

Beta Club

Thirty students from SCHS, chaperoned by Aileen Pope and Mr. and Mrs. Jack Upchurch, will spend this week end in Birmingham attending the State meeting of the Beta Clubs.

William G. McCarley Enters Senate Race

William G. McCarley

William G. "Mac" McCarley today announced his candidacy for the office of Senator from the 15th Senatorial District. This district is composed of Chilton, Coosa, and Shelby counties.

He said that the issues presently confronting the people of this district as well as those which will confront them should be handled in the State by a man for all the people.

He stated that there had been in existence for the past 65 years a "gentlemen's agreement" concerning representation from the 15th senatorial district, but that this agreement is now being put aside to the detriment of the smaller counties.

McCarley is a resident of Prattville, having held residence in the 15th senatorial district for ten years He has resided in Prattville for 5 years, since his retirement from the U. S. Navy in 1961.

He is married to the former Helen Hall and is the father of five children, Gail 13, Sherry nine, Karen eight, Robin five, and the youngest, a son, Robert two.

McCarley is an active member of the community. He is a native Alabamian, having been born in Gadsden.

He was one of the first members and workers of the Prattville Y. M.C.A. and presenly serves on the Board of Management of the Y.M. C.A.'s Building Committee.

He was the 1966 Chairman of the Girl Scout's Fund Raising Committee He is an acive member of the Lions Club; President of the Capital City Branch of the Fleet Reserve Association; a member of the American Legion and a Past Post Commander; Associate member of the American Legion and a Past Post Commander; Associate member of tthe Alabama Forestry Association, and an associate member of the Alabama Ginner's Association.

He was particularly commended for "Duty Well Performed" during the re-occupation of the Phillipines during World War II under hostile fire He has received numerous letters of commendation while serving his country during his naval career Among these are many letters of commendation concerning his leadership.

McCarley has stated that he believes that labor organizations are vital to our society and that industry has an obligation toward the people wherein any industry is located. He believes that farmers are particularly vital to the people of the 15th senatorial district and that every effort should be made to help them in their cause of providing farm products for the community.

McCarley believes that the elderly people of this district should always get a "'square and honest deal." He says, and we quote, "If it were not for the elderly people of thte 15th Senatorial District to whom could we turn for needed advice and who would balance us in our day to day activity and thinking?"

The next four years will be the most prosperous the 15th Senatorial District has ever known. McCarley said that he will, "See that every member of every community in the district is represented fairly, withtout bias and equally at all times."

Public Medicare Meeting In Couny

According to Jack Adamson, a representative from Social Security Office, a public meeting will be held to explain Medicare to all persons age 65 or over who have not enrolled

The deadline for enrolling is March 31, 1966

The meetings will be held as follows: Alabaster City Hall at 9 o'clock A.M. Tuesday, March 8; Courthouse in the court-room in Columbiana at 2:00 P.M. March 8; City Hall in Vincent, Ala., March 9, 1966 at 9 P.M.; Montevallo High School Cafeteria March 9, 1966, at 1:30 P.M.

The coverage under Government Health Insurance will be explained and anyone who wishes to do so will be given the opportunity to enroll for this insurance following the meetings

County Cancer Fund Chairman

L. C. Payne

L. C. (Curt) Payne of Alabaster has been named chairman of the American Cancer Society's 1966 crusade in Shelby County.

The appointment was announced by Dr. W. D. Anderson of Tuscaloosa, president of the ASC Alabama Division, and J. C. Barry of Birmingham, Division Crusade Committee chairman.

April is "Cancer Control Month" by proclamation of President Lyndon B. Johnson and, traditionally, the month for the American Cancer Society's two-fold educational and fund-raising crusade.

The county crusade chairman is responsible for recruiting and organizing volunteer workers for the crusade in his county Funds raised in each county are used to support the American Cancer Society's program of research, education, and service to medically indigent cancer patients.

Mr. Payne is mayor of the city of Alabaster and owner and manager of the Western Auto Store, a member of the Lions Club, a Mason, member of the Alabama League of Municipalities and the First Baptist Church of Alabaster.

A native of Pelham, Ala., he attended Thompson High School at Siluria, and is married to the former Maggie Hodge of Siluria.

G. I. Insurance Dividends

Recent reports that many veterans may still obtain a 1948 Dividend on World War II G. I. Insurance are completely misleading. Walter C. Head, Jr., Director of the Alabama Department of Veterans affairs, said today.

These insurance dividends have already been paid to more than 16 million World War II veterans during 1950. This includes veterans who had already allowed their World War II policies to lapse.

As a result of these erroneous reports the Veterans Administration has received nearly 625,000 absolutely useless inquiries.

All inquiries which are received must be answered, but it is the hope of the Veterans Administration that the inquiries will cease as it is causing a delay in handling other urgent matters for veterans.

ALABAMA REPRESENTATIVES—Rich historical treasures and other attractions will be described to visitors at the Southwest Sports and Vacation Show in Dallas March 6-13 by Mrs. Shirley Sharpe and Mrs. Carolyn Gafford of the Alabama Bureau of Publicity and Information.

Walter B. White In Sheriff's Race

Walter B. White

Walter B. White Jr., son of Mrs. W. B. White of Colmbiana, and the late Walter B. (Bun) White, announces he has qualified for the office of Sheriff of Shelby County —an office once held by his father.

W. B. or "Duds" as his friends know him, was born and reared in Shelby County. He is 35 years of age, a member of the First Baptist Church, and is married to the former Myra Bentley. They have three daughters, Kim, Kip, and Kathy. Myra is the daughter of Mr. and Mrs. D. H. Bentley Sr., of Columbiana, Alabama.

Walter is a graduate of Shelby County High School where he participated in all three sports on the athletic field. Following graduation, he served as President of the S.C.H.S. Alumni Association. He entered a college in Mississippi on a football scholarship, but a shoulder injury, incurred during his Junior year, finished his football career.

Returning to Shelby County, Walter went to work as a Deputy Sheriff and served in this position for two years-then came the Korean War and he enlisted in the U. S. Air Force as an Aviation Cadet; and 18 months later he graduated from the U. S. Air Force Pilot training as a 2nd Lieutenant. During his first assignment his base commander, learning that he had had Law Enforcement experience, appointed him Provost Marshall (Military Sheriff) at the base to which he was assigned.

During his tour of military service, Walter gained valuable experience in maintaining law and order. He worked in all phases of law enforcement, delegating authority to the Air Policemen who worked under him.

After four and one half years, he was honorably discharged from military service. Walter then came back to Shelby County and with his military record was sought after by the Alabama Air National Guard (a reserve component) who were always needing experienced men. Walter is presently a tactical Jet Pilot (week end warriors, as they are sometimes called) with the Air Guard, flying ariel photo-reconnaisance missions all over the South-Eastern United States.

In qualifying for the position of Sheriff of Shelby County, Walter requests that the citizens of his native county give him a chance to serve as Sheriff so that he can prove his ability, his honesty, his integrity, and his vital interest and devotion to Shelby County. He states he will appreciate your vote, support and influence in the active campaign he states he will wage for this official recognition.

PTA MEETING

The next meeting of the Parent Teachers Association will be held in the Shelby County High School on the evening of March 8, beginning at seven-thirty. The program will be in charge of J. H. Upchurch and he has chosen for his subject: "Getting to Know your Children's Accomplishments".

Thompson Wins Region Tourney

Calvin C. Martin

The Thompson Warriors of Siluria, won all the way in the 1966 Region 3, Class Triple A Basketball Tournament It was a 54-53 win over favored Tallasee who had a 13-6 regular season record, on Saturday night at the Shelby County High School Gym

On Friday night Thompson High surprised Shelby County High with a 43-37 win in five overtimes

Thompson's season record is 20-5, the best record ever for a team at Thompson High under Head Coach Billy Eubanks

Players chosen as all tournament were guard Ray Davis, forward; Eddie Jowers and center, Pepper Thornton Ray Davis shared most valuable player honors with Larry Brasher of Shelby County High.

EASTER SEAL DRIVE NOW IN PROGRESS

With a statewide goal of $500,000 to support its facilities and programs of service for Alabama's handicaped next year, Shelby County Chapter of the Alabama Society for Crippled Children and Adults today launched the 1966 Easter Seal Campaign.

County Chairman Elvin Hill announced the kickoff as volunteers completed last minute plans for the campaign which continues through Easter Sunday, April 10. The county-wide goal is $4000.

"Crippled Children are the reason for Easter Seals," he said. "And so we are hopeful that they will prompt generous giving for crippled children in keeping with the Easter tradition. In working with these children it is said that a little money works wonders, and I would add that more money works miracles."

The Alabama Society provided treatment to 13,251 crippled children and adults last year through its service programs and in 15 treatment centers and rehabilitation workshops throughout the state at a cost of 440,166.

"Even to maintain the same services to the same number of handicapped will require an increase in funds in view of the rising costs of hospitalization and for operating centers. And we must not remain static in our work for the crippled, especially because their number is increasing," the chairman said.

He explained that increases in the crippled population reflect growth of population, advances in medicine which saves many babies that in other decades would not have survived, and new knowledge about treatment of strokes and other conditions once thought beyond help.

"We hope this year's appeal will bring sufficient funds so we can reach out to the children who need the services necessary for getting them started on the road to good lives."

Drama Festival At Alabama College

Students from seventeen Alabama high schools will participate in the 24th annual Walter H. Trumbaur Drama Festival at Alabama College March 4th and 5th.

Charles Harbour, Assistant Professor of Speech and chairman of the drama festival committee, expects some 200 students to arrive on the Montevallo campus at noon Friday. The theme of the two day meeting will be "Stage Movement and Dance."

Twelve schools have been asked to give short plays or scenes from longer plays. Guests in the field of speech and drama will be on the campus to offer constructive criticism.

Miss Phoebe Barr, dance instructor at the University of Alabama, will have a master class in modern dance movement for the stage.

The Alabama College Theatre will entertain the high school participants at the annual festival banquet Friday evening.

High schools participating in the drama festival this year are: Opelika, Dothan, E. B. Erwin, Enterprise, Russell, Sidney Lanier, Anniston, Indian Springs, Parrish, Woodlawn, Martin, Scottsboro, and Bessemer.

Greco Dance Group At AC

Jose Greco, renowned master of the Flamenco dance, and his troupe of Spanish Gypsy dancers will appear at Alabama College in a new, all-Flamenco program on Thursday evening, March 3.

The touring group will feature some 25 Gypsy dancers, singers and musicians, many of whom are making their first appearance in America.

Greco is hailed by critics as the leading male Spanish dancer today. His previous programs, featuring all styles and forms of the Spanish dance, have drawn highest critical acclaim from Europe to Africa and North America.

He was recently described by Life Magazine as "the world's finest male Spanish dancer," and by the Politiken of Copenhagen, Denmark as "head and shoulders above everyone . . .a Spanash 'superman.' "

n addition to his dance performances on stage and television throughout the world, Greco is a co-star in the academy award nominee movie, "Ship of Fools."

For his current tour Greco has first all-Flamenco program, complete with authentic costumes and staging.

His appearance in Montevallo is the fourth event of Alabama College's 1965-66 Concert Series Program time is 8:15 p.m. in Palmer Auditorium. Tickets may be purchased in advace through the AC business office, or at the Palmer Hall ticket office on the night of performance.

Jaycees Plan 'Governor's Day'

The Calera Jaycees kicked off their "Governor's Day" Bar-B-Q ticket sale by selling Mayor George Roy the first tickets. Assisting Ticket Chairman Dave Hadaway with the sale were (L-R) Cecil Glass, Elbert Ledbetter, Tommy Snowden, Talmadge Johnson and William Blair. The Calera Jaycees are honoring Governor George C. Wallace at a "Governor's Day" to be held in Calera on Saturday, April 2nd.

Local Candiates For May Primary

An interesting political season is assured for the Democats in Shelby County. Campaigns by two or more candidates for most of the important county offices is assured. As of Tuesday evening the following had filed qualification papers for the Democratic Primary:

Tax Assessor, Ross B. Mullins, D. W. Harper; Tax Collector, Fay F. Quick, Earl Standifer, A. A. Thornburg, Jr.; Sheriff, Tom Snow, Charles P. Walker, Walter B. White, Jr.; Superintendent of Education, Elvin Hill, Sammie Daniels. Member Board of Revenue, District 4, J. W. Donahoo, I. D. Stone, Alton Parker, Olin Abbott;

Member Board of Revenue, District 2, E. C. (Buck) Wooten, J. D. Allen; Coroner, Billy C. Thompson, Billy G. Rocko;

Handy Ellis is unopposed for reelection for Judge of the Law and Equity Court. James H. Sharbutt, Mayor of Vincent, is unopposed for the post of District Attorney, 18th Judicial Circuit, to succeed Frank Head, who declined to run for reelection Henry M. Johnson is unopposed to succeed himself as member of the Board of Education.

Candidates for Member House of Representatives from Shelby County are incumbent John Lewis Cates and foundry operator Thomas W. Stubbs, Jr. of Helena J. T. McDow, candidate to succeed himself as State Senator, drew opposition from Autauga County when W. G. McCarley qualified for the position.

Willis Oakes of Columbiana, a candidate for place number 8 on the State Democratic Executive Committee is opposed by Gerald G. Colson.

No one has filed to opposed Congressman Armistead Selden in his bid for reelection. The list of candidates for membership on the Shelby County Democratic Executive Committee will be printed next week.

CALERA HAPPENINGS

668-2102 MRS. LEX OZLEY 668-2164

The Calera Church of the Nazarene is happy to announce its sharing in the denominatal increase which was six thousand five hundred fifty four net increase in membership and one hundred sixty eight dollars per capita giving, for the year ending 1965.

The Calera Church has almost doubled in membership and attendance and giving in the last four years.

We begin our annual Sunday School drive March sixth and ends on Easter Sunday.

C. L. Ishee, pastor

Mr. and Mrs. Robert McLain, Roy and Patricia, of Birmingham, were Saturday guest of Mrs. Ed McLain and Frances.

Mr. and Mrs. Clyde Lawrence were Sunday guest of Mr. and Mrs. Hudson Williams in Thorsby.

Mr. and Mrs. Ted Chism and Eddie, of Birmingham, were Friday night guest of Mrs. Essie Martin.

Peggy Jo Lucas is on the sick list this week at home, having a battle with King Flu. Linda Ingram was admitted to Shelby Memorial Hospital, Sunday for tests.

Miss Katie Jo Crawford of Birmingham spent the week end with her grandmother, Mrs. W. H. Crawford.

Mr. and Mrs. D. L. Massey attended the birthday celebration of Mrs. F. N. Muckleroy, Mrs. Richard Muckleroy and Mrs. Rhodes at the home of Mr. and Mrs. Richard Muckleroy in Vestavia, Sunday afternoon.

Mr. and Mrs. Cecil Trawick and Mark of Birmingham and Dave Carden of Linden, were Sunday guest of Mrs. D. J. Carden and Mrs. Ida Anderson.

Mr. and Mrs. Larry A. Reid and son Larry Allen II of Auburn, were Sunday guest of their parents, Mr. and Mrs. Glenn Lucas, Mr. and Mrs. R. E. Reid Jr. and great-grandparents, Mr. and Mrs. R. E. Reid Sr. of Dry Valley.

Our sympathy to Mrs. Carl Edwards in the death of her brother, Mr. Goodwin, of Columbiana and to the family of Mr. Robert Johnson in his death Sunday.

Blue - Gold Skit At Calera High School

Sunday guest of Mr. and Mrs. Fred McClusky were Mrs. W. A. Posey of Miami; Mrs. Janie Cook, Mr. and Mrs. George Roger of Robinwood; Mr. and Mrs. Louis Rager of Fultondale; Mr. and Mrs. Tommy Rager and family of Fultondale; Mr. and Mrs. Fred McClusky Jr. and family of Pinson; Mr. and Mrs. Robert Rager of Homewood. A host of friends and neighbors. They were attending a fare-well party for Mr. and Mrs. McCluskey who will be moving Thursday to New Orleans, La., to make their home.

Teachers training class for all interested teachers and prospective teachers meet each Sunday evening from 6 til 6:45 p.m. at the Calera Bible Church. This is not a membership class. We invite people from other churches, who wish to participate in these classes to come. They can leave in time to go to their own churches. Credit certificate is issued. Pastor George Earnshaw is the teacher.

Just heard the belated news that Mr. and Mrs. Larry A. Reid Jr. (Glenda Lucas) of Auburn, formerly of Montevallo, were the proud parents of a 7 lb., 5 oz. baby boy, Larry Allen II, born Feb. 2nd at Shelby Memorial Hospital. The proud grandparents are Mr. and Mrs. R. E. Reid Jr. This is their first grandson.

Young people of the Calera Bible Church joined the Young People of Cornerstone Bible Church in Montgomery, Saturday for a skating party. After skating, a spaghetti supper was enjoyed by the group. Closing out the evening with a film and devotion. Those attending from Calera were Kenneth Earnshaw, Charlotte Marquess, Linda Glass, Linda Earnshaw, Jane Earnshaw, Jean Earnshaw, Donald Vanderslice, John Mark Inman, Michael Alexander, Debbie Glass, Phyllis Earnshaw, Gil Marquess, accompanied by Bob Flowers, Y. P. directors, and pastor, George Earnshaw.

A tea Sunday afternoon will honor Mr. and Mrs. Ellis Gentry of Calera, who will celebrate their silver wedding anniversary at their home March 6th from 2 'til 5 o'clock. Friends and relatives are invited.

Spent the week end in Murfreesboro, Tenn., with my children, the Finis Poole's.

Mrs. Raymond Johnson and Ray Jr., of Leeds, were Saturday guest of her mother, Mrs. W. H. Hatcher.

On February 21st the Junior Class sponsored the annual Blue-Gold Stunt Night. Both the Blue and Gold sides worked real hard for the production of a skit, pep song and cheers. The final night of deciding a winner the Blue side won out victorious.

Leading the Blue side was Rhonda Dupree and Ricky Cairns. The cheerleaders were Mary Wooten, Brenda Gay, Donna Spencer, Barbara Scott and Shelia Ousley. The Gold leaders were Judy Watts and Stevy Bailey. Leading the Gold side in cheers were Mary Kay Barefield, Linda Ingram, Martha Lucas, Sue Lucas and Nevis Glass.

Sunday guest of Mr. and Mrs. Curtis Lucas were their children, Mr. and Mrs. Charlie Carter, Kay and Chuck, of Birmingham.

Mrs. Howard Hughes and Brenda spent the week end in Ft. Benning, Ga., with Pvt. and Mrs. Larry Hughes.

The rapid growth in broiler production which started in the second half of 1965 is extending into 1966. Egg production is continuing upwards too.

Alabama's commercial vegetable truck farmers sold more than $6,250,000 worth of fresh produce in 1965.

New Hope News

By Mrs. J. M. Denson

Mrs. Ernest McLaughlin was honored Tuesday afternoon at her home on Cahaba Valley Road. A group of matrons who are identified with the Missionary Auxiliary gave her a surprise when they presented her with a Life Membership Certificate in the Auxiliary. Twelve ladies who were present for the affair enjoyed a delightful social hour.

Mrs. J. M. Wilson has returned from Plantersville where she spent Sunday visiting her brother Mr. Ben Atchison and family. With other relatives she attended the Golden Wedding Anniversary of Mr. and Mrs. Atchison.

Mr. and Mrs. Robert Kendrick, with their attractive little daughter, from Tuscumbia, spent the week end here where they were guests of her mother, Mrs. Corrilla Cross and family.

Miss Nancy Brett, who is an outstanding student at the University spent the week end visiting friends in Auburn.

Among other visitors in the area was Mr. James Boatner of Birmingham who was the guest of his sister, Mrs. Sylvester Brashier and family, Saturday and Sunday.

Our congratulations go to the New Hope Presbyterian Basketball Team who defeated the Alabaster Baptist team by a score of 36-22 Monday evening. This is their seventh game with out a loss which gives them a top record.

Miss Kathy Lacey spent several days here where she visited her parents, Mr. and Mrs. Robert C. Lacey on Valley Dale Road before returning to Auburn University where she is a student.

Mr. T. J. Arnold is a patient in East End Hospital where he was sent for treatment after a long illness.

Mr. Claude Winslett is showing slight improvement at his home after spending two weeks at the Shelby Memorial Hospital where he was treated for emphysema.

Mrs. W. B. Todd of Birmingham was the guest of her sister, Mrs. J. W. Mahan and other relatives on Cahaba Valley Road Tuesday.

Mrs. Pill Street of Elliottsville spent Sunday here where she was the guest of her parents, Rev. and Mrs. C. E. Bishop.

Mrs. E. J. Messamore of Long Mont., Clor. is the house guest of her mother, Mrs. T. J. Arnold and other relatives in the area.

Mrs. Skip Thornton with her little son, Matt, of Pelham spent Sunday here where they visited her parents, Mr. and Mrs. Edward Finch.

Latest reports from the Lloyd Noland Hospital where Mr. G. S. Cross is a patient indicate that he si making some improvement.

Mrs. C. E. Milliam of Detroit is the house guest of relatives here where she was called by the illness of her father, T. J. Arnold.

Mr. and Mrs. G. S. Norris, Sr. have returned to their home in Montgomery after visiting Mr. and Mrs. G. S. Norris and family here.

Thursday evening a combined meeting of the Day and Night Circles of the Missionary Auxiliaries was held at the Presbyterian Church. The groups enjoyed a study of Education in Columbia.

Mrs. Douglas Brashier was hostess at a stork shower honoring Mrs. Patsy Bishop. The affair was given at the home of Mrs. Joe Battle Wednesday evening. After participating in a number of exciting contests, guests were served cake, coffee, punch, nuts and potato chips.

Alabama's fescue, lespedeza and crimson clover seed crops were valued at $519,000 in 1965 — 8 per cent below the previous year.

world news in focus

The Christian Science Monitor
One Norway St., Boston, Mass. 02115

Please enter my subscription to the Monitor for the period checked below. I enclose $_____ (U.S. Funds)

☐ 1 YEAR $24 ☐ 6 months $12
☐ 3 months $6

Name_____
Street_____
City_____
State_____ ZIP Code_____
PM-2

FARM LOANS

If you need money to pay your debts — buy more land — buy tractor, farm tools — Refrigerators — Stoves — To improve your buildings — to build poultry houses

SEE A. S. MIREE, MANAGER

FEDERAL LAND BANK ASSOCIATION

618 North, 22nd Street, Birmingham, Alabama OR
Wales W. Wallace Jr.'s Office, Columbiana, Alabama

We have tigers in our showroom!

'66 Wide-Track tigers now on display.

AS LOW AS

$2347.00

Deliver Calera

BOWDON MOTORS

Calera — 668-7021

—NOTICE—

This station will close all day Sunday starting March 20th. Fill up on Saturdays.

Holcombe's Gulf Service

East College & Firehouse St. — 694-9541

Bird's BUILDING MATERIALS

CALERA
CALL 668-7941
COLLECT 668-2321

SUNDAY DINNER

March 6, 1966

All Entrees include: One Meat, Two Vegetables, Homemade Rolls, Tea or Coffee Dessert, Chocolate Pudding

ENTREES

COUNTRY FRIED STEAK
SLICED BAR-B-QUE PORK
FISHERMAN'S PLATTER
1 Fish Stick, 1 Shrimp, 2 Scallops

VEGETABLES

Green Lima Beans — Eggplant Casserole
Sweet Potato Souffle — Buttered English Peas
Creamed Potatoes — Cole Slaw

$1.25

CHILDS PLATE $.85

Clara-Neal Restaurant

Calera, Alabama

Enjoy panty girdle comfort and freedom, but...

AVOID "PANTYLEG SYNDROME"

A poorly fitted panty girdle with a too tight pantyleg can hinder normal circulation ...act as a tourniquet, cause swelling of feet and ankles. Doctors call this "pedal edema." Prolonged constriction can result in unsightly leg markings, too. Why risk it? Come in and try on the wonderful new...

COMPENSATE® Panty Girdle by FLEXNIT

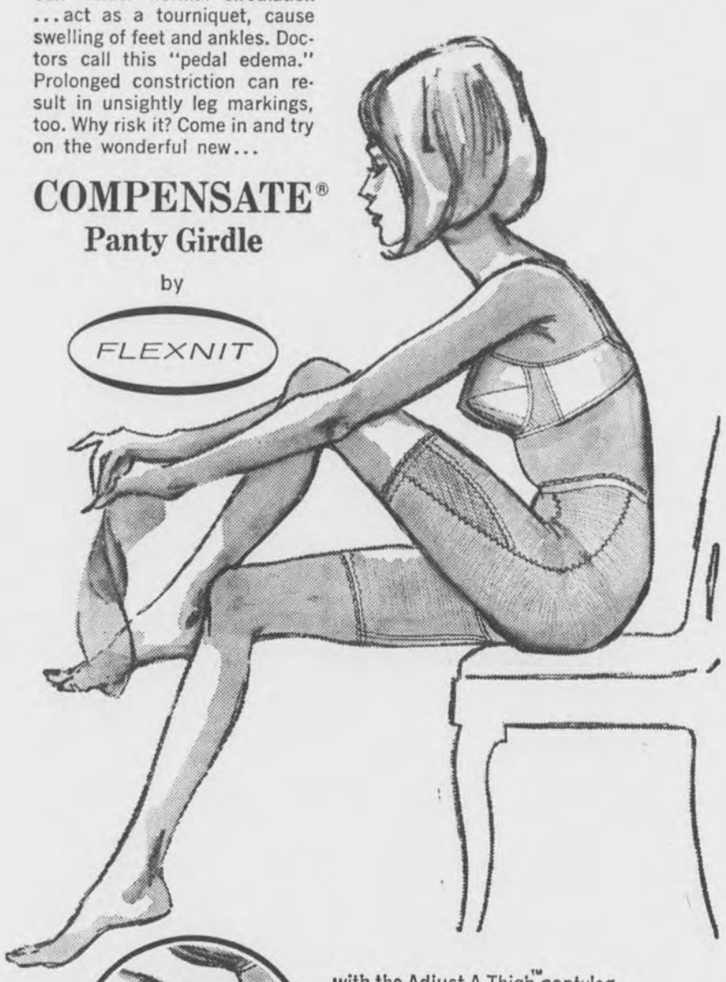

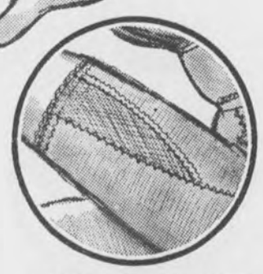

with the Adjust-A-Thigh™ pantyleg inserts, that expand instantly to your very own thigh size...allow you to enjoy the freedom and control of a panty girdle...without constriction.

Long Leg Panty illustrated... Only $6.95

We have Compensate by Flexnit in a variety of styles with figure trimming front, or front and back panels to fit your figure type and your purse. From 6.95 to 8.95. Snowy White. In Small, Medium, Large and Extra Large.

Lycra and Antron are trademarks of the DuPont Co.

FARRIS DEPARTMENT STORE

"Shelby County's Finest"

ALABASTER, ALABAMA

Report from Washington

BY

Fifth District Congressman

ARMISTEAD SELDEN

Last month an extremely important but little publicized Communist conference was held in Havana, Cuba — the so-called Tri-Continent Conterence. At this meeting the future course of communist aggression in Asia, Africa, and Latin America was spelled out by the delegates who attended from some 82 nations The recommendations and policy statements coming out of this Havana meeting the future course of Communist aggression in Asia, Africa, and Latin America was spelied out by the delegates who attended from some 82 nations. The recommendationsand policy statements coming out of this Havana meeting repersent a veritable Mein Kampf of international Communist designs and aims throughout the world.

The resolutions aproved by the conference call for an intensified campaign of subversion and political warfare against democratic regimes of the Free World Indeed, all the speeches, resolutions, and actions of the delegates of the 82 nations represented at the conference were geared to the propaganda needs and aims of aggressive international communism. In fact, the Tri-Continent Conference went much further than any similar meeting in recent years in spelling out the aggressive designs of world Communist leadership toward nations of the Free World.

OAS Alarmed

The Organization of American States expressed its alarm regarding the Havana conference in a resolution of condemnation, approved on February 2nd by a vote of 18 to 0, with only two abstentions.

The OAS resolutions reflects hemispheric concern regarding the possibility of new attempts of Communist take-overs in a number of countries, including Venezuela, Guatemala, Colombia, and Uruguay. Also, the Tri-Continent Conference should serve to re-emphasize the importance of House Resolution 560, the so-called Selden Resolution, which only last year expressed the sense of the House regarding the need for firm United States policy to meet the threat of Communist intervention in the Western Hemisphere. In the light of last month's meeting in Havana, that resoluttion is even more pertinent today than when it was passed by an overwhelming majority of the House in September 1965.

Official Delegates

I am aware that some of the delegates to thte conference had no connection with their governments and perhaps traveled clandestinely to Havana. At the same time, I have been able to ascertain that some of the delegates hold official positions in their respective governments.

Since many of the nations represented at the Havana conference have been and are now receiving hundreds of millions of dollars of United States aid, I have requested the Department of Sate—by letter to the Secretary and in a speech on the floor of the House last week—to ascertain the status of the various delegations in an effort to determine whether our economic aid should not be terminated to certain nations which were represented either officially or semi-officially at the Havana meeting.

Vietnam Connection

The Tri-Continent Conference clearly established that what is occurring in Vietnam is not simply localized Communist aggression, but is merely one front in a worldwide campaign against the Free World.

American defeat, withdrawal, or abandonment of Vietnam would not simply, as some have phrased it, roll back our Pacific front line to Waikiki. The roll-back would be to the Andes and beyoud, for Ho Chi Minh's battle plan in Vietnam is a blueprint, approved both in Moscow and Peiping, for subversive wars of aggression in Asia, africa, and Latin America.

Once again we have been warned by our enemy. Should the United States and the Free World overlook or dismiss the Communist Mein Kampf, as spelled out at the recent Havana Tri-Continent Conference, we will do so only at our own peril and at the peril of future generations.

---

250 GET READY FOR STATE STEER SHOW

Some 250 boys and girls are making final preparations to attend the annual Montgomery State Steer Show and Sale, March 15-16.

The junior exhibitors, 4-H'ers, F.F.A. and F.H.A. members, are busily feeding, grooming and training their prize calves for the state showing.

Extension 4-H Livestock Specialist Bob Whittenburg says 29 counties are expected to participate in this year's event with an estimated 350 steers.

"These steers should bring good prices," continues Whittenburg. "Last year's 356 steers averaged 29.9 cents per pound and we're hoping for just as much success or more this year."

Prof. on Wakeman, a member of the animal science staf at the University of Florida, will be the judge for the State show.

The construction of grain elevators at the state's inland docks, and the building of wheat and soybean receiving stations will bring millions of dollars to Alabama farmers.

Pliable roof paint applied in one coat on a leaky garden hose will restore it to use.

Read The Ads

OBITUARIES

JESSIE A. KILLINGSWORTH

Funeral services for Mr. Jessie Allen Killingsworth, 70, of Calera were held Wednesday afternoon at 2 o'clock from the Calera Bible Church. Interment in New Salem Cemetery, Rev. George Earnshaw Rev. Glenn C. Atkins and Bro. John Inman officiating.

Mr. Killingsworth passed away Tuesday morning at the Veterans Hosital in Birmingham from a stroke suffered at his home Sunday morning.

A veteran of World War I, he had been in grocery business in Calera for 20 years.

Survived by his wife, Mrs. Johnnie Alexander Killingsworth, Calera; two sons, Joe Killingsworth of Calera, and Jack Killingsworth of Chicago; one daughter, Mrs. Mary Nell Marquess of Calera; 3 sisters, Mrs. Josie Busby and Miss Jennie Killingsworth of Birmingham and Mrs. Effie Collum of Calera; eight grandchildren, Charlotte, Gil, Gary, and Jeff Marquess, Dale, Brian, Pam and Carol Killingsworth, all of Calera.

Pallbearers were Cecil, Jack, and Ernest Killingsworth, Ralph and Frank Collum and Milford Lee.

Singers were Luther Cline, J. D. Allen, Mr. and Mrs. Grady Dykes, Mr. and Mrs. A. R. Murphree, N. K. Blankenship, Mrs. C. W. Lawley, Mrs. Zada Reach and Linda Earnshaw.

Bolton-Walton Funeral Home, Columbiana, in charge.

FRED LAWLEY SR.

Funeral services for Mr. Fred Lawley Sr., 66, of Marvel Rt. 1, were held February 20th at 2:30 p.m. from the Macedonia Baptist Church. Interment in the adjoining cemetery. Rev. Joe Doson and Bro. Baker officiating. Mr. Lawley passed away in Birmingham, February 18th.

Survived by his wife, Mrs. Maggie Lawley; two sons, Fred Jr. and Roland Lawley; six daughters, Mrs. Louise Trotter, Mrs. Lillian Pickett, Mrs. Janice Pickett, Mrs. Peggy Hyde, Mrs. Willie Allen and Mrs. Tommy Thomas; one brother, Mr. Willie Lawley; 21 grandchildren and one great-grandchild.

Pallbearers were James Kitchens, Joe Stephens, Troy Lawley, Henry Pickett, A. B. Pratt, and Roy Thomas.

Hoffman Brown Service Funeral Home, Montevallo, in charge.

ROBERT H. JOHNSON

Funeral services for Mr. Robert H. Johnson, 85, of Calera, who passed away Sunday, Feb. 27th at the Veterans Hospital in Birmingham, were held Tuesday at 10:00 a.m. at Hoffman Funeral Home in Montevallo. Father White officiated. Military burial was in the New Salem Cemetery in Calera. Rosary was said Monday at 8 p.m. at Hoffman Funeral Home.

Mr. Johnson was a native of Indianapolis, Indiana, but had lived in Alabama about 50 years. He was a retired civil service worker. He is survived by one daughter, Mrs. Isadore Blanco Jr. of Birmingham.

Hoffman Brown Service Funeral Home, Montevallo, in charge.

WILLIAM HARDY EDWARDS

Mr. William Hardy Edwards, 69, of Wilton passed away February 19th in Birmingham. Funeral services were held February 21st from the Wilton Baptist Church at 2 o'clock p.m. Rev. Eddie Ruddick and Bro. B. B. Curry officiated. Interment in the Montevallo Cemetery.

Survived by his wife, Mrs. Stella Edwards, Wilton; two sons, James Edwards of Mobile and Ralph Edwards, Amerilla, Texas; three daughters, Mrs. Mary Alice Rhea, Bessemer; Mrs. Esther Dill, Pleasant Grove and Mrs. Carolyn Hill of Florence; two sisters, Mrs. Eva Moore and Mrs. Gertrude Chapman; one brother, John Smith, 17 grandchildren and one great-grandchild.

Hoffman Brown Service Funeral Home, Montevallo, in charge.

MRS. ANNIE L. FANCHER

Mrs. Annie L. Fancher, 89, of Montevallo passed away Feb. 20th at her home.

Funeral services were held Tuesday, Feb. 22nd at 2 p.m. from the Montevallo Baptist Church, Interment in the Montevallo Cemetery. Dr. Crowe officiated.

Survived by one daughter, Cathleen Fancher of Montevallo; one son, James Fancher, N. Y. City.

Hoffman Brown Service Funeral Home, Montevallo, in charge.

HARDY EDWARDS

Hardy Edwards, age 69, of Wilton, passed away Feb. 19, 1966 in Bessemer Memorial Hospital. He was a resident of Shelby County for more than 30 years and was a member of the Wilton Baptist Church.

He is survived by his wife, Estelle Raybon Edwards of Wilton; three sons, James of Mobile, Max of Ft. Lauderdale, Fla., and Ralph of Amarillo, Texas; three daughters, Mrs. Mary Alice Rhea of Bessemer, Mrs. Esther Dill of Birmingham; Mrs. Carolyn Hill, of Florence; and one sister, Mrs. Evie Moore of Bessemer, and other relatives.

Funeral services were conducted from the Wilton Baptist Church Feb. 21, 1966 at 2 o'clock p.m., the Rev. Eddie Reddick, assisted by Mr. B. B. Curry, officiating.

Burial was in Montevallo Cemetery. Hoffman directing.

---

uring 1965 farmers produced record yields of corn and peanuts. Cotton fell just a few pounds short of breaking 1964's record yield

Bookmobile Schedule

Monday, March 7

King's Kindergarten, 8:50. Lee Apts. - Helena, 9:20. Helena Public Library 9:45. Watts Apts. - Helena 10:20. W. R. Hill Home 10:35. Acton Commnity 10:50. Daniel Home 11:25. Bishop Home 12:15. Gordon Cross Home 12:40. Little America Ser. Sta. 1:20.

Tuesday March 8

Wilsonville Jr. High School 8:30. Calera Ele. School 12:30. Calera High School 1:30. Calera Public Library 3:00.

Wednesday March 9

Lois' Grocery 8:30. Camp Branch School 8:55. Alabaster Ele. School 10:00. Valley Apts. - Alabaster 11:00. Wilson's Store 11:40. Paul Cost Home 12:20. Greenhill Home 12:40. Martin's Garage 1:05. Moore's Cross Rd. 1:35. Hubbard More Home 1:55.

Thursday March 10

Niven's Service Station 8:30. Brasher Home - Simmsville Rd. 9:00. Red's Place - Narrows 9:20. Williams Home - Narrows 9:35. Dewitt Hill Home - Highway 280 10:00. Ashworth Home 10:20. Attawa Home 10:40. Taft's Cross Rd. 11:10. Portera Home 11:25. Wynn Home 11:40. Rutherford Home 11:55. Denson Home 12:35 New Hope Community 12:45. Bishop's Store 1:00. Martin Home 1:15. Sentell Oil Co. 1:35. Johnson Home - Lee Trailer Ct. 1:55. Keystone 2:15. Alabaster Public Library 2:40.

Friday March 11

Headquarters - Columbiana

POULTRY INDUSTRY EXPANS STATE AG.

Alabama's poultry industry, with its use of farm labor, is a big factor in expanding agrricultural business in the state.

"Alabama has a thriving marketing industry and stands third in the nation in broiler production," says Jim Hubbard, Extension poultry specialist. "The egg business is continually expanding; Alabama ranks 10th in egg production."

The state"s poultry industry has grown from a $26 million business in 1950 to an enterprise of more than $200 million in 1965.

Last year"s sales in poultry and poultry products represented about one-third of Alabama's cash receipts from farm marketings, add Hubbard. The state also has had a big increase in the number of workers employed in poultry supplies, services, processing and other marketing functions.

Dry cleaning a washable fabric the first few times will lengthen its life and help with initial freshness for a longer time.

Alabama's 1965 potato acreage totaled 21,400 acres.

Fight BIRTH DEFECTS
Join MARCH OF DIMES

PESTICIDE SAFETY DEPENDS ON USER

Who's responsible for the safe use of pesticides?

Most often the person asking the question does not realize or accept the fact that he alone is responsible. Resposibility is usually attributed to some other person or government agency.

Often the manufacturer is blamed for the misuse. But statements on labels indicate that manufacturer and sellers are not responsible.

Sometimes, in the eyes of the buyer, the U. S. Department of Agriculture or its agencies are held liable. But the USDA can only enforce labeling and interstate shipment of the pesticides. The enforcement of use restrictions is delegated to the user.

In Alabama, if a commercial applicator furnishes the pesticide, he is liable for damages due to misuse. However, if the individual furnishes the pesticide and hires the applicator, the individual himself is liable.

FACTORY-TO-YOU
CARLOAD
SALE
WE'RE LOADED! YOU SAVE!
1966
Gibson

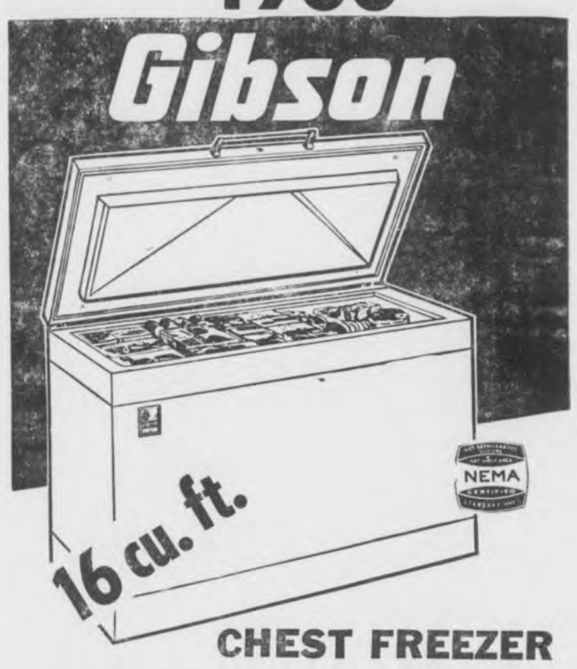

CHEST FREEZER
● Big 562 Lb. Capacity - Yet Takes Less Kitchen Space
● Built in styling — 30 inches deep, standard cabinet height — top doubles as extra work space
● Faster Freezing for Fresher Foods
● Gibson dependability assures years of trouble-free service
SEE IT TODAY $179.98
BOWDON'S
ECONOMY
Calera Phone 668-2121

ALABASTER LOAN

CAN BE A GREAT FRIEND —

When You Need Money

To Consolidate Your Bills

If you owe several bills, borrow enough to pay all of them—then, have only one place to pay.

ALABASTER LOAN & FINANCE CO., INC.

W. L. Swindall, Manager Phone 663-3158
Located in Old Bank Building — Alabaster, Alabama

Don't follow the leader.

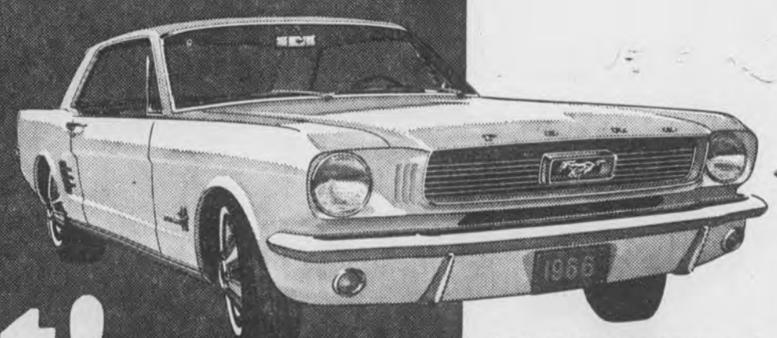

Drive it!
See your Ford Dealer

A million Mustang drivers can't be wrong. Frisky 200-cu. in. Six, bucket seats, sports styling, low price tag made Mustang the most successful new car ever introduced. Drive one—you'll see why.

see LOVELADY MOTOR CO.
MONTEVALLO, ALABAMA

Social and Personal Mention

MILDRED WHITE WALLACE, Society Editor

THOUGHT FOR THE DAY

None of us knows what is ahead —The important thing is to use today wisely and well, and face tomorrow eagerly and cheerfully and with the certainty that we shall be equal to what it brings.

(Channing Pollock)

SP 4 THOMAS TALTON

A color photograph of SP 4 Thomas Talton of Columbiana, now fighting for you and me in Viet Nam, appeared in the Birmingham News Feb. 25 issue—However, the caption of the picture had Talton from "Columbia" — We hope the News will correct this error—as Columbiana proudly claims this gallant soldier as one of her own.

WORLD DAY OF PRAYER

Last Friday in the Christian Chapel, in Columbiana, a joint meeting was held by members of the W.M.S. and the WSCS of the Baptist and Methodist churches in observances of the World Day of Prayer. The Chapel was comfortably filled and an inspirational program was presented by Mrs. Dan Cosby, Dr. Raymond Scroggins, Mrs. Otha Cagle and others. Group singing was held, Mrs. Virginia Nichols, accompanying at the piano.

VINCENT JUNIOR CLASS TO PRESENT PLAY

On Thursday evening, March 3, the Junior Class of Vincent High School will present its annual play. The title of this year's presentation is "Bernadine" — a comedy in two acts. Ronnie Sumners, Sherry Donahoo, Dale Richey, Leonard Southern, Ricky Wills, Danny Carden, Wayne Lowe, Harold Hoyle and Phillip Shew are among those listed in the cast.

Robert Ford of the English Department will direct the play assisted by student director, Harold Hoyle. Curtain will go up at 8 p.m.

MADAME GOVERNOR?

The spotlight was turned on the House of Representatives in the State Capitol last Thursday and those seated or standing around the political arena had the experience of watching Lurleen Wallace toss her flower-bedecked bonnet into the ring for Governor of Alabama Mrs. Wallace stated she would be a "stand in" for her husband who, if she were elected would continue to pilot the Ship of State.

Where do we go from here?

CHOIR SINGS AT SHELBY MEMORIAL

Members of the Church Choir of the First Baptist Church in Columbiana, under the direction of John B. Bush, presented a musical program for patients in the Shelby Memorial Nursing Home on Sunday afternoon at three o'clock. Dr. Raymond Scroggins conducted the devotional.

Mr. and Mrs. Melvin Yates were week end guest of Mrs. W. W. Wallace.

Mr. and Mrs. Floyd Spiegle and Mrs. Amel Spiegle, mother of Mrs. Archie Ogburn, of Hueytown, Ala. were guest of the Ogburns at the Dairy Bar last Wednesday.

Mrs. Cliff Evans has returned home after enjoying a two months visit with Mr. and Mrs. Ralph Owen (Carolyn Evans) and family in Ft. Worth, Texas.

APRIL REVIVAL

Beginning Easter Sunday evening, April 10, and continuing through April 17, a series of revival services will be held in the First Baptist Church in Columbiana, the Rev. Ralph D. Field of Center Point, Ala., guest Evangelist.

Easter Sunday morning at the eleven o'clock hour of worship, John B. Bush will present the Church Choir and the Junior Choir in a joint presentation of the Easter Cantata bearing the title, "Behold Your King".

Your presence will be appreciated.

HAT SALE

Members of the Wilsonville Methodist Church's WSCS will sponsor a Hat Sale and Coffee on March 9, beginning at 8:00 a.m. and continuing until 8:00 p.m. at the Church Annex. You are invited to come.

NURSES ASSOCIATION

District Number 1 — Alabama State Nurses' Association will Meet on March 9, 1966, at 3:30 p.m. in Childrens Hospital Nurses' Residence in Birmingham. A film bearing the title — "Technique and Care of the Premature Infant" will be shown.

All registered nurses are invited.

MUSIC FESTIVAL

The choirs of the First BBaptist Church in Columbiana, under the direction of John B. Bush will participate in the Festival of Music to be held in Sylacauga at the First Baptist Church on March 8, 1966.

NATIONAL PEANUT WEEK

The period of March 2-12 has been proclaimed National Peanut Week in Alabama by Governor George Wallace The proclamation in part states — "enjoy peanuts and peanut products in their many delicious nutritious forms and to support and encourage our farmers in their fine example of self-help through private enterprise".

"Gramp" Hendrick — several years over 80 — is the Peanut Salesman in Columbiana and he will appreciate your patronage luring this Peanut Week celebration.

THE CRUSADERS

The Crusader Quartette will be guest singers at the Mountain View Baptist Church Saturday night, March 5, beginning at seven o'clock. A. R. Murphree urges everyone interested in community inging to be present.

ROBIN REDBREAST

If—as we have long heard — a Robin Redbreast is the Herald of Spring — then — Spring is just around the corner! We saw a beautiful Robin Redbreast walking around on our lawn this morning. Here's hoping!

Regret to report that James Windle is a patient in Shelby Memorial.

Jack Upchurch, principal of SC HS, accompanied Bobby Thornburg and Rick Smith, (president and vice-president of the Student Government) to Tuscaloosa on Feb 21, where they attended a state-wide conference on "Citizenship". The trip was sponsored by the local PTA Chapter.

HELPFUL HINTS — Col. C. W. Russell, Alabama Public Safety Director, and Maj. John Cloud, head of the State Troopers, answer the questions of a traveling couple. The troopers, in cooperation with the Bureau of Publicity and Information, are conducting state-line courtesy checks of incoming traffic. Travel material and safety tips are given to motorists, along with a friendly welcome to the state.

VIGNETTE CLUB MEETING

"The Evolution of Jazz" was the title of the program given by Mrs. Carlton Franks at the Vignette Club Meeting on Tuesday, Feb 24. Mrs. Franks gave an interesting history of America's only original type of music, "Jazz". She then presented Chuck King,, who introduced his musical group, "The Novas", who rendered several Jazz selections to bring the history of this type of music "up to date".

Delicious refreshments were served to twenty three club members and five visitors by the hostesses, Mrs. Conrad Fowler, Mrs. Gerald Fulton and Mrs. Francis Leonard.

During the business session the following reports were given. (1) Mrs. Bob Bolton reported a total for the Mothers March for the Dimes to date $336.19. (2) Mrs. Frank Sloan was appointed to represent the club at the Safety Council. (3) An announcement was made concerning a book display at the Elementary School and all members were urged to make a contribution. (4) The club voted, as a service project, to sponsor the "Woodsman" dance band who will soon play for dances at the recreation building. (5) Mrs. Norman Lefkovits, Mrs. J. D. Falkner and Mrs. Jack Atchison will serve on the nomination committee. The meeting was then adourned.

Carol Seale, Sec.

MARCH ANNIVERSARIES

March 3rd marks a birthday for J. D. Stinson, Mrs. Terra Baldwin, Barbara Joiner and Mike Hill. Mr. and Mrs. Bill Seale will observe the passing of a wedding anniversary March 4, and Susan Pate, Howard Brasher and Vicki Cross will celebrate their birthdays. March 5 means a wedding anniverversary remembrance for Mr. and Mrs. Joheph Barnes and birthday greetings for: Scott Moody, Russel Rasco and Charlie Joiner. Sherrie Lynn Jackson, Cecile Leonard and Steve Brasher will celebrate their birthdays on March 6. March 7, you may wish a happy wedding annivesary for: Mr. and Mrs. B. B. Mooney — and a happy birthday for: Joanna Isbell, Helen Roberts and Jeanine Franklin. "Many Happy Returns of the Day" will be extended Pop Whittle and Mrs. Pinkie Jordon on their birthday March 8. Candles and cake decorations will be in order marking a birthday on March 9 for: Judy Ann Blackerby, William Horton, "Sonny" Moore III, Sue Spearman, Sharon Bentey, David Horton, Dick Ozley and Ramona Caskins.

The Flower for March is: Jonquil — and the Birthstone is a Bloodstone.

The Rev. Earl Gordon spent last week in Palmerdale presenting a series of sermons in the Methodist Church's program called "A Venture in Faith".

SCHS NUSES CLUB RECEIVES CHARTER

By Henrietta Oliver

The Shelby County High School Future Nurses Club of Shelby County High School has just received a national charter from the National League for Nursing, New York. Through its charter, the club takes its place among some 2,100 high school groups exploring careers in nursing and health in the United States to achieve national status.

The charter signifies that the SCHS Future Nurses Club fulfills requirements established by a national advisory committee on Future Nurses Clubs. It was granted on the recommendation of Principal J. H. Upchurch.

As a chartered club, the SCHS Future Nurses Club is participating in a national youth program to help the nation meet future nursing needs. The club's activities are designed to enable members to explore career opportunities in nursing and the other health fields. nurses, student nurses, and various health workers discuss career opportunities with members and answer questions. Films illustrate different aspects of health care. Field trips to nursing homes, nursing schools, hospitals, and other community health agencies expand career horizons.

Members have visited Shelby Memorial Hospital, and the Shelby County Nursing Home within the past year to observe nurses at work.

Community projects also help club members gain insight into nursing and health work. Members are now taking part in the following: favors for the nursing home on special occasions such as Christmas, Valentine's Day, and etc; members are also making table cloths for the teacher's tables in the lunch room.

The SCHS Future Nurses Club has 19 members this term. Club officers are: President, Elayne Lokey; Vice-President, Diane White; and Secretary-Treasurer, Henrietta Oliver. Mrs. Caroline Fulmer, science teacher, is the faculty advisor to the club.

The SCHS Future Nurses Club is one of about 4,600 Future Nurses and other health careers clubs across the county. Total membership is approximately 140,000. The majority of clubs have been organized since 1950, many of them with the active help of the woman's auxiliaries to the local medical societies and other civic groups. The clubs became nationally sponsored in 1954 by the Committee of Careers, National League for Nursing, New York.

Construction plans for new elevator facilities on the inland docks property at Columbia has been announced by officials of the Lapeyrouse Grains Corporation of

A machine that precleans trashy cotton before ginning is being developed by agricultural research scientists.

Good Morning

By Milton Bird

They made 'em bellow outside, before they sold 'em a ticket, and if they rattled the court house clock they got in and if they didn't they stayed out. Once inside they settled in little bunches, as close together as fish worms in a can, until the place was jammed.

That was about 7:40. A good twenty minutes before the big game began. Now and then, somewhere in the bustle, a thin cheep went up. A timid, cramped cheep that meant somebody, from Jemison or Centreville, had hit the bucket for two points. But nobody noticed.

Then it was 7:55. They were still coming in, settling in the stands, some with only their hands sticking up and others, caught in the jam, with just a leg visible to the naked eye.

They introduced the players but the names got caught in the noise, and if you knew a guy it made sense and if you didn't it didn't make any difference anyhow. Each side knew its own, and nobody was there to make new friends. Besides, they had five minutes to kill and this was as good a way as any.

The game was a slowed down affair that, under different conditions, might have passed for Waltz Me Around Again, Johnie. At half time the score was 20 to 15, and a guy watching, felt the years slip away, exposing a cold, windy, half-thawed outdoor court, with a final score of 21 to 13 or 19 to 11, depending on how hard the wind blew or how cold the hands got.

But it was close, all the way. Closer, maybe, than a boy and girl on an old settee, with a gas lamp sending up little glows that frolicked on the ceiling. Thompson stayed a little ahead, basking in the noise their side let out, while Shelby High chased after 'em, basking in the same racket, except it roared in from the other side. Until, with thirty seconds to go, Shelby High sank a couple of humdingers and, with the buzzer making its final gasp, the score stood 38 to 38.

The crowd was limp and exhausted. And I guess the players were exhausted too. Since for two minutes and fifty four seconds Thompson bounced the ball around while Shelby High stood watching 'em. And the crowd, slipping back to normalcy, watched the clock run itself out.

Thompson took one shot and missed, and it started all over again. I don't know too much about the strategy of the game, and care less, or the fine points that separate winning from losing. But I found out, at the beginning of the third overtime, that what they were doing was a lot like dancing with your sister. It was legal and it was legit, but it just wasn't any fun. So I hustled out and made my way home and found out the next morning that, after five such sessions, Thompson laid it on us pretty good, to the utter delight of fifty-two percent of the crowd.

And I found out something else too. These boys from Thompson High School had quite a ball team. They had what it took, and they knew how to use what they had. They proved it again Saturday night by triming Tallassee 54 to 53. Now they're off to the big one down Tuscaloosa way. And I got a feeling those folks who yelled and yelled, and then yelled some more, won't have anything to be ashamed of, no matter where they play.

If your cakes get a hump in the middle, it may be due to overmixing or having the oven too hot during the first baking period.

MHS NAMES VALENTINE QUEEN

Susan Lovelady

The annual Valentine Ball, sponsored by the Band Booster's Club of Montevallo High School, was held in the old Gymnasium on the evening of February 18. Miss Susan Lovelady, daughter of Mr. and Mrs. Don Lovelady was chosen "Valentine Queen" by the judges and was crowned by former queen Lynn Rotenberry.

Miss Lovelady is Head Majorette for M.H.S. Band, Parliamentarian for Student Government, President of Science Club and Member of National Honor Society.

Fuzz balls on sweaters can be removed by brushing with a dry sponge.

To keep the Vitiman A in green leafy vegetables, store them at a low temperature until they are used.

BY: EVELYN EVANS

If we take the word of a noted physician, many of us are falling prey to urbophrenia—a high-powered way of saying "city jitters."

It seems that much of the populace is inclined to crowd into big cities and suburbs, with a resulting "greenhouse existence" coming into focus. Such a lifelong, sheltered vegetation relieved only by short periods of vacation may lead to a rash of physical, psychological and social disorders.

Thanks to the wonderful human system it has the power to adjust to circumstances. If you have a mild case of urbophrenia you'll find FALCON BOOK STORE . . . 340 Main Street . . . Montevallo helps greatly in the adjustment by making it easy and convenient to shop for exactly the book you want. Call for special information 665-2311. School supplies and textbooks . . Coin Department . . . Full Magazine lines . . .

FISH KILL ON COOSA RIVER

Fishery biologists of the Department of Conservation are continuing their investigation of a recent fish kill on the Coosa River below Gadsden.

Archie D. Hooper, chief of the Fisheries Section of the Division of Game and Fish, termed the kill "extensive" and added that a more definite figure on the number of fish killed could not be determined because the affected fish sank as they died in the extremely cold water.

Biologists observed dead fish along a 550-mile stretch of the Coosa River. The affected section of the river runs from Black Creek near Gadsden to 30 miles inside the Logan-Martin Reservoir..

Charles Kelley, chief of the Game and fish Division, said the investigation is continuing in an effort to determine the cause of the kill. Kelley said a full report of the findings will be submitted to the Water Improvement Commission at the earlist possible date.

Agnes and Bettye

ALREADY GOING full-tilt, a race between two of Alabama's best known career women for state treasurer seems certain to attract voter-interest second only to the campaign for governor and U.S. Senator.

State Auditor Bettye Frink formally tossed in her bonnet this month, meeting the challenge of Secretary of State Agnes Baggett who announced her candidacy late last year. In so doing, Mrs. Baggett triggered surprise and speculation by by-passing a long-standing tradition under which she would have sought the state auditor's post this year had she followed the pattern.

BAGGETT FRINK

The offices of treasurer and auditor carry the same salaries and responsibilities. Women have served in these and other important state posts for years but the Baggett-Frink contest is the first in which two women holding state office are competing for the same post.

Last office-holder to break away from the so-called "merry-go-round" tradition was John Brandon, brother of former Gov. William W. Brandon. He had served as secretary of state, auditor and treasurer. In 1958 he sought to overturn the "pattern" and was decisively defeated by Mary Texas Garner, now state treasurer and a possible candidate for attorney general in the upcoming Democratic primary.

Mrs. Baggett and Mrs. Frink have compiled good records as state officials. Mrs. Baggett served for 19 years in the secretary of state's office before seeking an elective post. She has been secretary of state, auditor, treasurer, now is serving a second term as secretary of state. At end of her present term she will have completed 35 years of state service. Before entering state service she was employed by the L. & N. Railroad. Her husband was killed in an automobile accident in 1949. They had no children.

Bettye Frink was secretary of state before becoming state auditor. At end of her present term she will be completing eight years of state service. Before seeking public office she worked for the U. S. Treasury Department and the Internal Revenue Service. She is the mother of four children. Her husband, "Bill" Frink, disabled War II veteran, is chaplain of the city jail . . .

(Reproduced from SOUTH Magazine, January Issue, 1966)

Paid Pol. Adv. by Marge Sewell, Charter Member Clanton B.P.W. Club, Clanton, Ala.

EVA JUNE

Don't get excited man! It might cause indigestion, and if you call your doctor we will be glad to fill any prescription he may prescribe.

Columbiana Drug Co.
Phone 694-2811

Bird's

CALERA
CALL 668-7941
COLLECT 668-2321

SUNDAY DINNER
March 6, 1966
All entrees include one meat, two vegetables, garden salad or cole slaw, rolls, corn muffins, and butter
Tea or Coffee — Dessert, Cherry Cobbler

ENTREES
BAR-B-Q PORK CHOPS
CUBED STEAK WITH GRAVY
RED SNAPPER WITH
HUSHPUPPIES AND TARTAR SAUCE
VEGETABLES
Creamed Potatoes — English Peas
Cut Green Beans — Candied Yams
Corn — Buttered Beets
$1.00 Including Tax
CHILD'S PLATE $.75
SPECIAL
HOMEMADE BEEF STEW 40c
NOTICE
We are now serving Soft Ice Cream, Vanilla and Chocolate
MILK SHAKES, BANANA SPLITS, AND SUNDAES
Dairy Bar Drive In
Columbiana, Alabama
We serve Breakfast, Lunch and Dinner
EAT OUT OFTEN
"Where Your Friends Meet and The Hungry Eat"

Rural Health Council Adopts Safety Program

The Shelby County Rural Health Council met Feb. 14 in the Shelby County Health Center for the purpose of developing a highway safety program in cooperation with the State Troopers. Thirty-five people, representing twenty-one different private, civic, and governmental organizations attended, including the entire contingent of county based State Troopers. Out of county participants included; Captain R. M. Miller, Lieutenant Fields, Sgt. Kizziah, Sgt. Rains, and Cpl. Shoemaker, of the Department of Public Safety, Birmingham; Mrs. Rains of Birmingham; Mrs. John D. Rayfield, State Rural Health Council, Sylacauga; Mr. Alec C. Nations, Coordinator, Accident Prevention Program, State Department of Health, Montgomery Frank Sloan, Executive Director, Shelby County Rural Health Council, presided.

Speakers included Captain R. M. Miller and Sgt. Rains, who presented data concerning highway accidents which occurred in Shelby County during 1965. The figures represented a tragic loss of life and staggering financial loss. The primary causes of accidents were enumerated as were the steps being taken by the State Troopers to reduce them. These gentlement offered the full services of their department to any group interested in highway accident prevention, including meeting with such groups at any time.

Alec Nations presented a thought provoking address concerning the role of the Health Department and allied health groups in regard to accident prevention, pointing out specific problems in this area which include the absence of effective motor vehicle inspecion laws; the physical condition and ability of motor vehicle operators; and specialized training of ambulance service personnel. He placed particular emphasis on the need to use seat belts even for short trips citing impressive figures as to their effeciveness in reducing the seriousness of accidents.

Dr. Rayfield, County Health Officer outlined specific areas for improved cooperation by the people with the State Trooper,s, including the need for improved methods of communications with them.

Mrs. Rayfield presented a talk on the value of driver education, emphasizing the value of such a program to beginning drivers when offered through the schools as part of the curriculum.

By unanimous vote it was agreed to develope an Inter-Organization Committee, consisting of representatives from every service club, professional organization civic club, and industry, for the purpose of developing a broad accident prevention program throughout Shelby County. As a result, letters with return post cards have been sent to many organiations in the county, and will eventually reach all of them so that a delegate to the committee may be named.

Mmbers of the County Rural Health Council present were: Dr. W. C. Browne, Chairman; Dr. John D. Rayfield; Dr. James Alston; Miss Marian Cotney; E. D. Wyatt; E. F. Sloan. Other participants were, in addition to those already mentioned: Mrs. W. C. Browne: Mrs. Arthur Burks: Mr. W. E. Von Maubeuge; Mrs. Frank Sloan; W. W. Rabren; L. H. King; Bill Clark, Earl Standifer; Hubert Lucas; Leon Myers; H. J. Walton; John Lewis Gates; A. L. Burks; E. V. Headley; L. N. Hagan; Billy Bradshaw; Jack Armstrong; H. E. Mitchell; Mr. Walker and Mr. Woods, Vincent; Melvin Fleming.

There are many difficulties accompanying an effort to contact all service clubs and other organizations in the county. Any group failing to receive information in regard to the creation of the Inter-Organizations Committee is urged to contact Frank Sloan, Shelby County Health Department, Columbiana.

HEAD START AVAILABLE FOR SHELBY COUNTY

Under project Head Start resources with which communities may develop programs for preschool children living in poverty designed to prepare them to meet the challenges of school and to learn to succeed rather than to fail are now available for our county.

As announced to the county office of the Department of Pensions and Securities by Community Action Program field director Howard Elliott funding can be made available for summer projects beginning in June. The Head Start programs may be sponsored by a Community Action agency, a department of the local government, a voluntary agency, and non-profit, non-political organizations. However, admission to the program cannot be restricted to members of the sponsoring group.

The programs must be community sponsored and from efforts initiated from within the community that is interested. Mr. Elliott states he is ready to meet with interested groups desiring information on the program.

RED CROSS FUND DRIVE OPENS MARCH 7

The Shelby County Chapter of the American Red Cross will launch its annual month-long campaign on March 7 for funds in what Richard T. McGraw, chapter chairman, termed one of the most crucial years in the ARC national organization's post-World War II history

"The heavy expenditures for victims of Hurricane Betsy, the greatly increased services to the military in Viet-Nam, and the normal expansion of activities make it essential that our chapter and every chapter go over the top in our campaigns," Mr McGraw said. The Shelby County Chapter's requirement is $3,366.66

Campaign Chairman is C. P. "Red" Walker. Mr. Walker said the funds will be used in Shelby County to defray the costs of our chapter services, and to support nation-wide and world-wide programs of service such as Services to the Armed Forces, and Disaster Service in the 1966-67 fiscal year.

Dip the cork of your clue bottle in paraffin and let dry. It will not stick again.

MEASUREMENT SERVICE OFFERED FARMERS

Shelby County Cotton growers can arrange for official measurement of their farm cotton acreage allotments, as well as diverted acreage prior to planting time, the County Agricultural Stabilization and Conservation Committee announced this week.

To get the measurement service, which is being provided on a cost basis, a farmer must file a written request with the County ASCS office prior to April 1, 1966, in order that the service may be performed timely, says Mr. H. C. McDanal, committee chairman. The rate to be charged for the service in Shelby County has been established at $6.00 for each farm, plus 50 cents per acre for each acre or a fraction thereof in excess of 5 acres, and payment based on this rate must be made at the time the request for measurement service is filed.

"The measurement service is purely optional," says Mr. McDanal, "and is offered as a service to farmers who prefer to have an official measurement to use as a guide".

When compliance is checked, the farm will be considered to be within the acreage measured if the crop is planted within the measured area or if the area is devoted to the land use for which it was measured.

Get a lasting, sparkling shoeshine by smearing shoes with a wet cake of soap before giving them a polish.

COLD WATER WASHING GAINS POPULARITY

Cold water laundering is gaining in popularity. And so is the homemaker's question, "How bacteria-free are my clothes after they've been washed in cold water?"

The question was recently answered by U. S. Department of Agriculture researchers. And their research shows that the real solution to killing bacteria-especially when washing with cold water — is in using disinfectants.

In the tests with cold water detergent, comparisons were made with and witout disinfectants. The same concentration of disinfectants that had roved effective with hot water was used with cold water.

"And with no disinfectant, for more bacteria survived in cold water than in hot water washes," says athleen Thompson, an Auburn University specialist.

But when the appropriate amount of chlorine was added in the wash cycle, or disinfectants in the rinse, the bacteria count was cut to 40 or less per square inch of fabrics at the end of the spin-dry cycle — regardless of the water temperature.

Phenolic or pine oil disinfectants in the wash cycle were relatively ineffective in reducing bacteria levels when used with cold water detergents in cold water.

Water temperatures for the tests ranged from 57 to 64 degrees F. during cold water laundering and 122 to 140 degrees F. during hot water laundering.

RAMBLER

INVENTORY CLEARANCE SALE OF 1966 MODELS READY TO GO!
AMERICANS — CLASSICS — AMBASSADORS

The Quality Built In — Not Added On!

Take a Quality Test Drive And Know The Difference

AS LOW AS $199 DOWN and $51.74 a mo.

2.20-2-Dr Sedan American Standard Factory Equipment and Heater.

BOWDON MOTORS

Calera, Ala. 668-7021

See These
RCA VICTOR VALUES
come in & compare

NOW!
SPACE-SAVER COLOR TV by RCA VICTOR

PEDESTAL PORTABLE!

RCA VICTOR SPORTABOUT TV
Complete with attractive Rollabout Pedestal Stand
BOTH FOR ONLY
$199.95

VALUE-PRICED CONSOLETTE

RCA VICTOR New Vista® TV
- RCA Solid Copper Circuits
- Tinted RCA Pan-O-Ply picture tube
- 22,500-volt New Vista chassis
- New Vista VHF, Solid State UHF tuners
- One-set VHF fine tuning
- Big 6" oval duo-cone speaker

OUR PRICE
$169.95

SEE OUR COMPLETE LINE OF RCA VICTOR TELEVISIONS IN STOCK NOW

Morrow Appliance Center
Alabaster, Alabama

19" COLOR
Designed for Modern Living

RCA SOLID COPPER CIRCUITS
replace old fashioned "hand wiring" in more than 200 possible trouble spots.

RCA Victor now brings you a new dimension in color television—the 19" rectangular RCA HI-LITE COLOR TUBE for bright, unsurpassed color viewing. New Vista 24,000-volt chassis delivers sharp, clear pictures in both color and black-and-white. Decorator consolette cabinet fits where many color sets won't.

$449.95

THE MOST TRUSTED NAME IN ELECTRONICS

LEGAL NOTICE

In the Probate Court of Shelby County, Alabama.

State of Alabama Petitioner VS. the unknown heirs or devisees of K. E. McWilliams, deceased and the unknown heirs or devisees of Sidney J. Hart, deceased, Rspondents.

PUBLICATION NOTICE

To: the unknown heirs or devisees of K. E. McWilliams, deceased and the unknown heirs and devisees of Sidney J. Hart, deceased, also, to any person or persons, corporation or corporations who may claim to own any rights, title or interest in and to or hold in the Probate Court of Shelby County, Alabama, any lien against any real property situated in Shelby County, Aabama, designated as the highway right-of-way and incidents thereto as shown by the State of Alabama Highway Map, Project No. S-1369-A, Tract No. 13, Shelby County, Alabama, as recorded in the Office of the Probate Judge Columbiana, Alabama and more particularly described in the Application for Order of Condemnation heretofore filed in the above styled cause. The names and residences of any person or persons, corporation or corporations being unknown to the affidavit filed in the above styled cause.

Affidavit having been filed in the above styled cause that the names, residences, ages and legal disabilities of the heirs or divisees of K. E. McWilliams, deceased and Sidney J. Hart, deceased, are unknown.

You are hereby notified that on the 16th day of Feburary, 1966, State of Alabama, Petitioner, filed in the Probate Court of Shelby County, Alabama, its Application seeking to condemn, for the uses and purposes stated in said Application, certain lands or property owned by you or in which you own or claim an interest therein, being situated in Shelby County, Alabama, said lands or property, and the particular interest therein sought by the Petitioner, being more particular described in said Application.

You are further notified that said Court has appointed the 11th day of March, 1966, at 10 o'clock a.m., as the day for hearng said Application, and you may appear in said Court on said day and contest the same, if you see proper.

Witness my hand this 16th day of February, 1966.

s/ C. M. Fowler
Judge of Probate of
Shelby County, Ala.
2/24/66 3/10/66

LEGAL NOTICE

Estate of George R. Harless, deceased.

PROBATE COURT

Letters Testamentary of said deceased having been granted to the undersigned on the 12th day of February, 1966 by the Hon. Conrad M. Fowler Judge of Probate of Shelby County, notice is hereby given that all persons having claims against said estate are hereby required to present the same within time allowed by law or the same will be barred.

Burl Harless
As Executor of the Last Will and Testament of George R. Harless, deceased.

s/ Conrad M. Fowler
Judge of Probate
2/17,24,/66 3/3/66

LEGAL NOTICE

Estate of W. T. McDanal, Deceased.

PROBATE COURT

Letters Testamentary of said deceased having been granted to the undersigned on the 24th day of February, 1966 by the Hon. Conrad M. Fowler, Judge of Probate Court of Shelby Countty, notice is hereby given that all persons having claims against said estate are hereby required to present the same within time allowed by law or the same will be barred.

H. C. McDanal
Z. T. McDanal
As co-executors of the Last Will and Testament of W. T. McDanal, deceased.

3/3/10,17,/66

LEGAL NOTICE

Estate of Mary Jane Edge, Deceased.

PROBATE COURT

Letters of Administration of said deceased having been granted to the undersigned on the 14th day of February, 1966 by the Hon. Conrad M. Fowler, Judge of the Probate Court of Shelby County, notice is hererby given that all persons having claims against said estate are hereby required to present the same within time allowed by law or the same will be barred.

Eulalie Johnson
As Administratrix of the Estate of Mary Jane Edge.
2/24/66 3/10/66

NOTICE OF
FORECLOSURE SALE

Default having been made in the payment of the indebtedness secured by that certain mortgage dated the 3rd day of November, 1961, executed by James Everette Miller, an unmarried man, to City Federal Savings & Loan Association, which said mortgage is rcorded in the Office of the Judge of Probate of Shelby County, Ala., in Volume 274, Page 672, Record of Mortgages, and said mortgage now being in default and subject to foreclosure, the undersigned has elected to declare the entire indebtedness secured by said mortgage to be due and payable as provided by said mortgage, and notice is hereby given that pursuant to law and the power of sale contained in said mortgage, the undersigned will sell at public outcry to the highest bidder for cash, in front of the main entrance of the Shelby County Courthouse in Columbiana, Shelby County, Ala., during the legal hours of sale of the 14th day of March, 1966, the following described real estate situateded in Shelby county, Ala., to-wit:

Commence at the southwest corner of the SWI/4 of the NWI/4 of Section 3, Township 24 North Range 12 East and from said southwest corner run a distance of 794.75 feet on a bearing of North 11 degree 33' East to a point, thence turn an angle of 62 degrees 06' to the right for a distance of 128.0 feet, thence turn an angle of 90 degrees to the left for a distance of 84.0 feet, thence turn an angle of 90 degrees to the right for a distance of 15.5 feet to a point on the north side of a public drive way; thence turn an angle of 90 degrees to the right for a distance of 15.0 feet to the south side of said driveway to the point of beginning, thence turn an angle of 90 degrees to the left along said driveway for a distance of 57.42 feet, thence turn an angle of 90 degrees to the right for a distance of 131.75 feet, thence turn an angle of 90 degrees to the right for a distance of 57.42 feet to the East side of a public driveway. Thence turn an angle of 90 degrees to the right along said driveway for a distance of 131.75 feet to the point of beginning.

Said lot being a part of Block 4 of the Seamon D. Brown Survey of East Montevallo Situated in Shelby County. Ala.

City Federal Savings & Loan Association
Mortgagee
Lange, Simpson, Robinson & Somerville,
Attorneys for Mortgagee
2/17,24/66 3/3/1966

LEGAL NOTICE

State of Alabama Vs. Odell Goff, et al

In the Probate Court of Shelby County, Alabama

Notice To: George Galyon, whose address is unknown: Take notice that on February 7, 1966, a petition was filed in the Probate Court of Shelby County wherein Elizabeth Browne, Margaret Browne Broughton, Emma Browne Gaylon, and Myra Browne Koenig, petitioned the court for a division of the award of the commissioners in this cause heretofore made and entered for certain rights of way designated as Tract # 19-Rev. as the same appears of record on file in this office.

You are further notified that the court has fixed March 5, 1966, at 10:00 o'clock A.M. as the time and date for hearing said petition, and you may then and there appear and propound any claim that you may have to any portion of said award.

This the 10 day of February, 1966.

Conrad M. Fowler
Judge of Probate
2/17,24/66 3/3/1966

LEGAL NOTICE

Estate of Frances Cora Templin, Deceased.

PROBATE COURT

LLetters Testamentary of said deceased having been granted to the undersingned on the 22 day of February, 1966 by the Hon. Conrad M. Fowler, Judge of Probate Court of Shelby County, notice is hereby given that all persons having claims against said estate are hereby required to present the same within time allowed by law or the same will be barred.

Jean Templin Thomas
Executrix of the Last Will and Ttstament of Frances Cora Templin, dec.

2/24/66 3/3,10/1966

Research has proved that only 25 inches of water is required to produce 80 bushels of corn or six tons of coastal bermuda per acre when they're adequately fertilized.

MORTGAGE
FORECLOSURE SALE

Default having been made in the payment of the indebtedness secured by that certain mortgage executed by David Yelder and Lula Belle Yelder to W. A. Carlisle, Sr. on the 5th day of September, 1963, said mortgage being recorded in the office of the Judge of Probate of Shelby County, Alabama in Volume 297, Record of Mortgages, at page 638 and 639, the undersigned W. A. Carlisle, Sr., as mortgagee, under and by virtue of the power of sale contained in said mortgage, will sell at public outcry to the highest bidder for cash, in front of the Court House at Columbiana, Shelby County, Alabama, on the 23rd day of March, 1966, during the legal hours of sale, the following described real estate, situated in Shelby County, Alabama, to-wit:

Lots number One, Two, Three and Four in Block F of Liberty Heights, as per survey of G. B. Pickett, together with all improvements on same, said Lots being just outside of the incorporate limits of the Town of Helena, Ala. and being in Section 15, Township 20, Range 3 West as recorded in the office of the Judge of Probate of Shelby County, Alabama.

This sale is made for the purpose of paying the indebtedness secured by said mortgage, as well as the expenses of foreclosure.

W. A. Carlisle, Sr.
Mortgagee
George V. Eyraud, Jr.
729 Frank Nelson Building
Birmingham, Alabama
2/24/66 3/3,10/1966

ADMINISTRATOR'S
SETTLEMENT NOTICE

State of Alabama, Shelby County
PROBATE COURT
February 14, 1966

This day came Charlotte Glass, Administtrator of the Estate of Luther Clarence Abbott, deceased, and files his accounts, vouchers, evidence and statement for final settlement of his said Administration.

It is ordered that the 22nd day of March, 1966, be, and the same hereby is, appointed as the day on which to make such settlement, at which time all persons interested can appear and contest the said settlement if they think proper.

Witness my hand this 15 day of February, 1966.

Conrad M. Fowler
Judge of Probate
2/24/66 3/10/66

LEGAL NOTICE

State of Alabama, Shelby County
MORTGAGE
FORECLOSURE SALE

Default having been made in the payment of the indebtedness secured by mortgage given by Daniel Reed and wife, Ora L. Reed to Guaranty Savings & Loan Association,. which mortgage is dated the 1st day of November, 1963, and recorded in Volume 285, Page 191 Probate Records of Shelby County, Alabama, the undersigned will, under the power of sale contained in said mortgage, on the 7th day of April, 1966, during the legal hours of sale, sell at public outcry to the highest bidder for cash, in front of the courthouse door in Columbiana, Shelby County, Alabama the following described real estate, situated in Shelby County, Alabama, to-wit:

Part of the NE¼ of the NE¼ of Section 4, Township 24, Range 12 East, Shelby County, Alabama, more particularly described as follows:

Commencing at the corner of Waller Street and Graham Street, being the northwest corner intersection of Waller Street and Graham Street, run thence West a distance of 50 feet along the north margin of Waller Street to the point of beginning, thence continue along the north margin of Waller Street a distance of 100 feet to a point, thence turn an angle of 90° to the right in a northerly direction a distance of 140 feet to a point, being the south margin of an alley, thence turn an angle of 90° to the right and run in an Easterly direction 100 feet to a point, turn thence an angle of 90° to the right and run in a southerly direction a distance of 140 feet to the point of beginning.

Together with all and singular the improvements thereon or appurtenances thereunto belonging or in anywise appertaining, the proceeds of sale to be distributed in accordance with the terms of said mortgage.

Guaranty Savings & Loan Association,
Mortgagee
Lloyd G. Bowers
Attorney for Mortgagee
3/3,10,17/1966

STERRETT

By Mrs. Pearl Hartsfield

A political rally sponsored by the Sterrett PTA will be held at the school building in Sterrett Friday night, March 25th. Supper will be served at 7:00 p.m. Everyone is cordially invited to attend. Proceeds from this event will go to the PTA.

Visitors of Rev. and Mrs. Melvin Cox this week were Tuesday night, Rev. and Mrs. Lee Davis of Kingdom Community, Wednesday, Mrs. Myrtle Holcombe, Mrs. Geneva Johnson, of Mt. Signal Community; Friday night, Rev. and Mrs. J. D. Davis.

Mrs. Clara Mae Fields of Birmingham was the weekend guest of her mother, Mrs. Cassie Atkinson.

Mr. and Mrs. Curtis Stracner of Birmingham spent Saturday here visiting Mr. and Mrs. C. E. White and Mr. and Mrs. Sonny Moore.

Mrs. Billie Earle Brasher and I visited Miss Zemma Robertson of Westover, Sunday afternoon.

Mr. Simon Blackerby has been a patient in Leeds Hospital for the past week.

Last Thursday night, Mr. and Mrs. Vernon Alexander's trailer burned. It was a complete loss.

Mrs. Vennie Walker has been very sick this past week, but seemed to be resting better Sunday afternoon when I visited her.

Mr. and Mrs. Sonny Moore and family, Mr. and Mrs. Eugene Abercrombie and family, enjoyed a birthday dinner Sunday in the home of their parents, Mr. and Mrs. C. E. White. Those celebrating their birthdays were Mrs. Charlie Faye Moore and Mr. Eugene Abercrombie.

Mr. and Mrs. Tony Driggers, son Rodney and daughter Mia spent the week end in Leeds visiting Tony's mother, Mrs. Nell Driggers.

Mr. and Mrs. Bob Burns spent the week end visiting Rev. and Mrs. Jack Jenkins of Bessemer.

Mrs. Vera Fancher, Mrs. Minnie Fancher and Mrs. Linda Jones visited Mrs. Beckey Wadsworth in Sylacauga, Sunday.

Mr. and Mrs. Douglas Acker and children spent Sunday afternoon visiting Mr. and Mrs. Edward Hartsfield at their home in Birmingham.

Mrs. Dot Obarr of Talladega spent Saturday visiting her parents, Mr. and Mrs. Will Fancher.

Mrs. R. L. Fancher and Mrs. Linda Jones and baby of Leeds, Mr. and Mrs. Bill Howard of Calcis visited Mrs. Vera Fancher, Friday.

Advertising Representative
ALABAMA NEWSPAPER
ADVERTISING SERVICE
P.O. Box 1948 - University, Ala.

SHELBY COUNTY
REPORTER
Printed and Published Weekly
in Columbiana, Alabama
Subscription 1 Year In Shelby County $3.12; Outside County $3.64; Out of State $4.16—Prices Include 4% State Sales Tax.
O. G. DEXTER, Editor
MILDRED WHITE WALLACE
Associate Editor
Entered at the Columbiana Alabama Post Office as second class mail under Act of Congress of March 8, 1879.

TRADE AT HOME — BOOST SHELBY COUNTY

ATTENTION FARMERS AND CATTLEMEN
DO YOU NEED TO BORROW MONEY TO
Produce Crops Purchase Cattle
Purchase Equipment Build Barns
Or For Other Farm Needs?
SEE OUR REPRESENTATIVE AT THE CITY HALL
COLUMBIANA, ALABAMA
Phone 694-5297
ANNISTON PRODUCTION CREDIT ASSOCIATION

World Championship
RCA RODEO
MARCH 16-17-18-19
AND LIVESTOCK WEEK
MONTGOMERY, ALABAMA
— COLISEUM —
5 Performances: 8 P.M. Nightly
Wed., Thurs., Fri., Sat.
Matinee Saturday 3 P.M.
Alabama's Biggest Livestock Event
DON'T MISS THESE EVENTS!
March 15-16, Montgomery State Fat Steer Show and Sale; March 17, Alabama Polled Hereford Show & Sale, Open & Registered Cutting Horse Contest, Rodeo Parade, Jr. Cattlemen's Convention; March 18, Registered Quarter Horse Show, State Beef Cook-off Contest; March 19, Registered Quarter Horse Sale—1:00 P.M.
Livestock Shows & Sales Open To Public
Sponsored By
Southeastern Livestock Exposition
And Alabama Cattlemen's Association
$10,000 In Prize Money
2 Hours of Thrills and Spills
ORDER TICKETS BY MAIL
Central Ticket Agency, c/o Belk's
44 Dexter Ave., Montgomery, Ala.
Prices:
$3.50 - $3.00 - $2.50
½ Price for Children Under 12

Starring In Person
JUDY LYNN
• TV and Recording Star •
America's Western Sweetheart
Singing With Her
8 Piece Western Band
$75,000 Wardrobe
"America's Most Colorful Show"

YOU CAN TAKE IT EASY
By letting us apply
YOUR
Anhydrous Ammonia
or Nitrogen Solutions

More and more farmers in this area are finding it highly profitable to let us apply anhydrous ammonia or nitrogen solutions for preplanting and side-dressing their cotton and corn. Our modern equipment and experienced personnel assure you of *uniform application*, injection at the right depth, and correct amounts of nitrogen per acre. You save time, labor, and money. Come in and let us tell you about this complete service, give you an estimate—without obligation. Then you can go fishing and let us do the work.

- BIG BOY FERTILIZER
- AMMO-NITE® Prilled Ammonium Nitrate
- AMMO-NITE® Nitrogen Solutions
- ESCAMBIA Anhydrous Ammonia
- PESTICIDES

CUSTOM APPLICATIONS • EQUIPMENT RENTAL • PLANT-TO-FIELD SERVICE • FREE ESTIMATES

ESCAMBIA CHEMICAL CORPORATION
Wilsonville, Alabama Phone 694-7801 John Swearingen, Manager

*BIG BOY AND THE 'BIG BOY' FIGURE ARE TRADEMARKS OF ESCAMBIA CHEMICAL CORP., FOR FERTILIZER.

Political Announcements

Tax Assessor

ROSS BOB MULLINS

I hereby announce my candidacy for the office of Tax Assessor of Shelby County, subject to the action of the Democratic Primary Elections to be held May 3, and May 31, 1966.

Your vote and influence in my behalf will be greatly appreciated.

Ross Bob Mullins

(Pd. pol. adv. by Ross Bob Mullins, Columbiana, Alabama)

Tax Collector

A. A. "Andy" Thornburg, Jr.

I hereby announce myself a candidate for the office of Taa Collector of Shelby County, subject to the action of the Democratic Primary elections to be held on May 3rd and May 31, 1966.

Your vote and influence will be deeply appreciated.

A. A. "Andy" Thornburg, Jr.

(Pd. Pol. adv. by A. A. "Andy" Thornburg, Jr.,, Wilsonville, Alabama.

EARL J. STANDIFER

I hereby announce my candidacy for re-election to the office of Tax Collector of Shelby County.

As you know, I have served in this office since appointment Sept. 16, 1964 after the untimely death of our Mr. L. C. Abbott.

I appreciate your help, suggestions, patience and the manner in which you worked with me while getting acquainted with the office. I have served you in the very best manner I knew how. My first years State Audit gave a good report which should indicate the efficiency and honesty I stress.

I feel I'm not asking too much, for the people of Shelby County to allow me the priviledge of serving them as Tax Collector for a full term in office. I will serve you to the very best of my ability.

I sincerely thank you for your support and help on May 3 Primary and May 31 in the Democratic Election.

Thank you Very Much
Earl Standifer,
Tax Collector

(Pd. pol. adv. by Earl Standifer, Alabaster, Alabama)

FAY QUICK

I hereby announce myself a candidate for the office of Tax Collector of Shelby County, subject to the action of the Democratic Primary elections to be held on May 3 and May 31, 1966.

I will be sincerely grateful for your personal interest, your cative support, vote and influence in my campaign for this office.

Fay Quick

(Pd. pol. adv. by Fay Quick, Columbiana, Alabama)

Superintendent Of Education

ELVIN HILL

I hereby announce myself as candidate for re-election for the Office of Superintendent of Education for Shelby County subject to the action of the May 3rd Democratic primary election.

If re-elected, I will continue to assume the responsibilities and perform the duties of the County Superintendent of Education to the best of my ability.

Your vote and influence will be sincerely appreciated.

Elvin Hill

(Pd. pol. adv. by Elvin Hill, Columbiana, Alabama)

SAMMIE DANIELS

Superintendent of Education
For Shelby County

I hereby announce myself as a candidate for Superintendent of Education of Shelby County subject to the May 3rd, Democratic Primary Election.

Your vote and influence will be appreciated.

Sammie Daniels

(Pd. pol. adv. by Sammie Daniels, Vincent, Alabama)

Never wash furniture woods with hot, soapy water unless you are certain that the finish is waterproof and free from any surface breaks.

Board Of Revenue & Control District No. 2

E. C. (BUCK) WOOTEN

I hereby announce my candidacy for re-election to the office of the Board of Revenue and Control for Shelby County District 2, subject to the action of the Democratic Primary Election to be held May 3rd and May 31, 1966.

Your vote, your influence and personal interest will be greatly appreciated.

If elected, I promise to pursue my same course of fairness, and honest representation to all the good people in Shelby County.

(E. C. (Buck) Wooten

(Pd. pol. adv. by E. C. (Buck) Wooten, Siluria Rt. 1, Alabama.)

Board Of Revenue & Control District No. 4

J. W. DONAHOO

I hereby announce myself a candidate for Board of Revenue and Control, District No. 4, subject to the action of the Democratic Primary Elections to be held on May 3rd, and may 31, 1966.

I will be sincerely grateful for your interest, your active support, vote and influence in my campaign for this office.

J. W. Donahoo
Harpersville, Ala.

(Pd. pol. adv. by J. W. Donahoo, Harpersville, Ala.)

OLIN ABBOTT

I hereby announce myself a candidate for the position of Member of the Shelby County Board of Revenue and Control from District Number 4, subject to the Democratic Primary Elections to be held May 3, 1966 and May 31, 1966.

I will greatly appreciate your influence, vote and support in my campaign for this office. I thank you in advance for your personal interest.

Olin Abbott

(Pd Pol. Adv. by Olin Abbott, Harpersville, Alabama)

Member Of House Of Representatives District No. 19

TOM STUBBS

I hereby announce my candidacy for the office of Member of the House of Representatives from District 19 (Shelby County).

I urgently need and will appreciate your vote, active support, interest and advice in my campaign for this office.

If elected, I solemnly pledge honest representation of your vote in the House of Representatives, and to keep the people of Shelby County fully informed as to how I cast your vote.

Tom Stubbs

(Pd. pol. adv. by Tom Stubbs, Helena, Alabama.)

JOHN LEWIS CATES

Member of House of
Representatives - District 19

I hereby announce my candidacy for the office of Member of the House of Representatives from the 19th Representative District (Shelby County) subject to the action of the Democratic Primary Elections to be held on May 3 and May 31, 1966.

I will appreciate your active support, influence, vote and personal interest in my campaign.

John Lewis Cates

(Pd. pol. adv. by John Lewis Cates, Columbiana, Ala.)

Apple flakes is a new product which can be mixed instantly in water to make sauce, used in dry form in cake mixes or mixed with cold, dry cereal.

The first step in any paint job is to clean the surface. If old paint is in a powdery condition, use a wire brush on the surface.

Coroner

BILLY (BILL) THOMPSON

I hereby announce myself a candidate for the position of Coroner of Shelby County subject to the Democratic Primary Elections to be held May 3, and May 31, 1966. I will be greateful for your support, vote and influence.

Billy (Bill) Thompson

(Pd. pol. adv. by Billy (Bill) Thompson, Columbiana, Ala.)

State Senator 15 Senatorial District

W. G. McCARLEY

I hereby announce myself a candidate for State Senator, 15th Senatorial District, composed of Autauga, Chilton, Coosa and Shelby Counties, subject to the Democratic Primary Elections to be held May 3, and May 31, 1966.

Your vote and support will be appreciated.

W. G. McCarley

(Pd. pol. adv. by W. G. McHarley, Prattville, Ala.)

Member State Democratic Executive Committee

WILLIS E. OAKES

I hereby announce my candidacy for the office of Member State Democratic Executive Committee, Old 6th Congressional District of Alabama, 8th Place, subject to the action of the Democratic Primary elections to be held on May 3rd and May 31st, 1966. I will appreciate your voting for me and helping me in my race.

Willie E. Oakes
Columbiana, Alabama

(Pd. pol. adv. by Willis E. Oakes, Columbiana, Alabama)

Sheriff

TOM SNOW

I hereby announce myself a candidate for the office of Sheriff of Shelby County, subject to the action of the Democratic Primary Elections to be held May 3, 1966 and Mav 31, 1966.

I will appreciate your personal interest, vote and influence.

Tom Snow

(Pd. pol. adv. by Tom Snow, Columbiana, Alabama)

WALTER B. WHITE JR.

I hereby announce myself a candidate for the office of Sheriff of Shelby County subject to the action of the Democratic Primary Elections to be held May 3, 1966 and May 31, 1966.

I shall be grateful for your consideration of my candidacy and for your personal interest, influence and vote.

Walter B. White Jr.

(Pd. pol. adv. by Walter B. White Jr., Columbiana, Alabama)

A small bedroom will appear larger and uncluttered if the bedspread is a solid color, the same color as the walls.

Don't place electric cords in doorways or under rugs. Constant closing of the door will damage the insulation as will walking on the cord.

Read The Ads

CALERA

COLLECT 668-2321
CALL 668-7941

FARM FACTS

AROUND THE COUNTY

With Your County
Extension Chairman

By: W. M. Clork

Fire Ant Control Campaign

The Shelby County Fire Ant Committee has been selected and approved by the State Departmtnt of Agriculture and Industries to organize a County-wide Fire Ant Control Program. Many requests have come to my office during the past two months for assistance in controlling this pest. By working through your Fire Ant Committee the material cost will be reduced from $2.00 per acre to about 55c per acre. The individual will be responsible for the application of the bait.

To have a successful control program the participation should be unanimous, of course this will not be possible but with the cooperation of your neighbors the program can be very effective.

The most desirable time of the year to control fire ants with the bait method is May 1st. We plan to have the material in the hands of the users by April 15th. The Committee will begin taking orders on Monday, Mrach 7th. You can contact them at their homes. The Committee Members are:

W. J. Bailey - Chairman
Rt. 1, Montevallo, Alabama
W. Royce Morris
Rt. 1, Columbiana, Alabama
James M. Hall
Rt. 1, Wilsonville, Alabama
Mrs. Douglas M. Kent
Rt. 1, Siluria, Alabama
E. D. Wyatt
Rt. 1, Harpersville, Alabama

The material requirement is for five pounds of Mirex Fire Ant Bait per acre. This material will cost 11½ cents per pound. It can be broadcast with cotton dusting equipment or with cyclone seeders. Additional information will be published in this column next week.

Diced fresh cranberries added to muffin or hot bread mixtures give tasty variations to your regular breads.

Alabama turkey producers grow out 780,000 birds in 1965, which was 72,000 more than in 1964.

A lint brush is a must for cleaning your sewing machine. Try to clean the machine at least once a month.

More than 2,000 feeder pigs are expected for North Alabama sales during January.

Thank You!

February was the best volume month in our history - a good indication that you get value at McDow's

Follow the crowds to McDow's

1965 CHEVROLET
Super Sport, 4 Speed, 327 Engine, Radio
New Car Warranty

1962 CHRYSLER
Sport Coupe, Full Power, Clean

1963 CORVETTE
Convertible, 300 H.P., 4 Speed, AM-FM Radio

1961 CORVAIR
Station Wagon, Powerglide, One Owner Clean

1963 CHEVROLET
½ Ton Pickup, Fully Deluxe, Clean

1964 DODGE
1½ Ton, 2 Speed Axle, 5 Speed, Radio, Heater — A Good Log Truck

McDOW CHEVROLET CHEVROLET
Columbiana, Ala 694-2061

Growth through Service

Liberty National Life Insurance Company and its wholly owned subsidiary, Service Insurance Company of Alabama, have just completed one of their most successful years.

This success was made possible in large part through the combined efforts of our field force and home office personnel — now more than 4,000 strong.

Licensed in 20 states and the District of Columbia, Liberty National has 132 conveniently located offices in Alabama, Georgia, Florida, Mississippi, Tennessee, Oklahoma and California.

We are mindful of the confidence placed in us by our policyowners and their beneficiaries and pledge our continued efforts to provide efficient, honest and reliable service.

SUMMARY OF 1965 RESULTS

	1965	1964
Increase in Insurance in Force . . .	$ 299,160,341*	$ 292,528,403
Insurance in Force at Year's End .	3,480,842,041	3,079,056,100
Increase in Assets	45,898,953	39,867,386
Total Assets at Year's End	536,668,491	490,769,538
Total Capital and Surplus	61,854,172	56,090,756

**Excluding $102,625,600 resulting from participation in Servicemen's Group Life Insurance Program*

R. L. (BOB) WESTON -- District Manager
JIMMY HARE -- Associate Manager
THERMAN MURPHREE -- Associate Manager
G. C. MOORE Jr., Agent
DOUGLAS RASCO, Agent
BEN SKELTON, Agent

LIBERTY NATIONAL
LIFE INSURANCE COMPANY

[INCLUDING SERVICE INSURANCE COMPANY OF ALABAMA, A WHOLLY-OWNED SUBSIDIARY]

WANT ADS!

USE THIS COLUMN TO BUY, SWAP, SELL OR TO ADVERTISE FOR THINGS YOU NEED

Only $1.00 for 25 words or less and 3c per word for each word in excess of the first 25

ATTENTION
PAYABLE IN ADVANCE
All political announcements and advertisements.
All Classified advertisement. $1.00 minimum rate 25 words.
All Cards of Thanks. $1.00 minimum.
All subscriptions to Reporter

SHRUBBERY FOR SALE — Shrubbery for sale in containers ready for planting anytime of the year. Call 694-7269 or visit R. L. Hollis Nursery in the Fourmile Community. 9/13tf

Pressure Creosoted
POSTS — POLES — LUMBER
Extra Long Life For Fences
Barns, Docks, Boat Houses.
SEAMAN TIMBER CO
Montevallo, Ala.
Phone 665-7279
7/25tf

WELLS DRILLED — Well drilling (pumps). Slate $2.00 and up; sandrock, lime, slightly higher Jack Hartsfield, Chelsea 474-5337 J. E. Bearden, Birmingham, 967-2399. tf

CABINET SERVICE — Call for free estimate on your kitchen or bath room cabinets. We also service refrigerators, air conditioners, washers, ranges, etc. Hand Appliance & Cabinet Service, Siluria, Ala. 663-7590 1/27tf

WANTED — Electrical work. Install power paks, repair stoves, hot water heaters, dryers, air conditioners. James M. Hall. Phone 694-7324, Wilsonville 2/4tf

WESTERN BOOTS, Work Boots, Work Shoes, Rubber Boots for all occasions. Alabama's largest dealer. Priced to sell. Dixie Cloth Barn, Pelham, 663-7204
10/28tf

GENERAL HOUSE REPAIR — Large or small. Free Estimates. R. L. HOLLIS, 694-7269, Route 1, Wilsonville, Ala. 12/60tf

FOR SALE — 1962 Corvair Monza Clean, good tires $695. cash. J. I. Harrison, 694-4071 or 694-2611
2/24tf

FOR SALE — Steel Drums (used) $2.00 each. Write P. O. Box 368, Siluria or call 663-2761
2/17,24 3/3,10pd

SHOP FARRIS DEPARTMENT STORE IN ALABASTER for Staprest work pants and shirts in green khaki and grey. Just wash—they need no ironing.
3/3,16ch

NEW 1966 Plymouth Valiants with heater and ww tires, only $1,895.00 Shelby County Chrysler-Plymouth, Calera

FOR SALE — Pacemaker 1959, 10 x 50 2 bed room mobile home. Completely furnished, colored appliances in kitchen and bath, air cond., TV, auto. washer, fuel tank and stand included $2600. Phone 694-7530 1tpd

1963 DODGE DART 4 door sedan straight shift. An economy car priced to go. Calera 668-7021

Bowdon Motors

ATTENTION! Check our new low prices on fertilizer before you buy Mid-State Farmers Co-op., Columbiana, Ala. 3/3,10,17,24ch

WELLS DRILLED
The Fast Air Rotary Way
Water Guarantee
PUMPS — FILTERS
NO DOWN PAYMENT
Graves Drilling Co.
Ph. 245-4213
Sylacauga, Ala.
MRS. LEON BAKER, JR.
694-7525, Columbiana, Ala.

BY SUE LAYTON

107½ Main St., Montevallo, Ala.

WELLS DRILLED, Pumps and Filters. Call Bill Pugh, Phone 853-0171, Center Point, Ala.
1/6tf

SALES AND SERVICE — John Deere Industrial and Agricultural Tractor and Equipment. Mooney Tractor Co., Wilsonville, Alabama Phone 694-7766 4/2tf

FOR SALE OR TRADE — 1962 3-bedroom house trailer. Will trade equity in trailer for equiy in House. Call Calera 668 2316
2tch

FOR SALE — Hay for sale! Cudzu and Johnson Grass - Oats and Cudzu. Per bale 50c and 75c J. T. Lovett, Columbiana, Rt. 2, Near Kingdom Cross Roads
2/10 thru 3/31pd

HELP WANTED — Male or Female. Would you like to hear from dependable person with car regarding opportunity to supply consumers with Rawleigh products in N. Shelby Co. or Columbiana. For information see Mrs. Thelma M. Fuqua, Rt. 1, Columbiana or write Rawleigh ALB-260-518 Memphis, Tenn.
2/10,24 3/10,24

Shop our Downstairs Store for bargains in shoes and clothing for the entire family. FARRIS DEPARTMENT STORE, Alabaster.
3/3,10ch

1959-1964 RAMBLERS. A good selection of sedans and station wagons. Some straight shifts, some automatic. Most are one owner cars. Terms to suit you. Calera 668-7021

Bowdon Motors

SAVE AS NEVER BEFORE at Bowdon's Economy, Calera — An 8 pc. Super Soft Grained Vinelle Livingroom Suite only $199.95!! Includes sofa sleeper, matching chair, 2 walnut step tables, a walnut cocktail table, 2 lamps — Plus a reg. $89.95 Berkline Recliner!!!

LOST — A Solid Black Heifer with small horns weighing 550 lbs. Lost in Columbiana Thur. night. Reward for her. Ralph Robinson. Wilsonville, 694-7030

FOR RENT — 80 Acre Farm — 5 miles from Alabaster. Nice 3 BR Frame Home. Ideal for family. Sober people only need inquire. Call after 5 o'clock p.m. Week days. Shown on week ends. Available immediately. Phone 663-3152
1tpd

IT'S HERE, THE BIG MARCH WIND SALE At Bowdon's Economy in Calera. 1966 Deluxe Electric Ranges discounted to only $87.99 w/t. 5 pc. Dinette Suites only $29.95. 14 cu. ft. Frigidaire 2 dr. auto. def. ref. now only $189.95 w/qualified trade.

TIRED OF FARMING??
Then try our Retirement Plan!

Keep your comfortable home and 5, 10, or 15, acres and let us sell the rest for you.

We will get for you a good down payment of several thousand dollars and a nice income of $100 to $200 a month for years and years to come.

We have a list of buyers waiting

If you would like to talk to us about this, call collect after 7:p.m. at Birmingham 822-5052.

Kathryn Purdy
PURDY REAL ESTATE CO.
Columbiana, Ala.
2/24/66 3/10/66

CALERA
COLLECT 668-2321
CALL 668-7941

"WELCOME TO ALABAMA" PROGRAM

Motorists entering Alabama are likely to receive a friendly welcome, a colorful travel brochure and an admonition to drive safely and enjoy Alabama's travel attractions.

Governor George C. Wallace today announced a program of stateline courtesy checks by Alabama State Troopers in a cooperative program with the Bureau of Publicity and Information.

Troopers are conducting twiceweekly safety checks of in-bound traffic in each county on Alabama's borders. The checks are being conducted in Jefferson and Montgocery Counties as well because of heavy tourist travel.

Each check is of two hours duration, and the checks are held at different hours and on different days each week.

"This new program will give incoming visitors a bit of personal contact with a fine representative of our state and will also previde them with useful information about places to visit while in Alabama," Governor Wallace said.

"Traffic will not be held up, but if motorists wish to ask questtions and get additional information or directions, they may pull to the shoulder of the road and one of the troopers will be happy to help them," he explained.

Details of the new program, which will continue through the heavy summer travel season, were worked out by Col. C. W. Russell, director of the Department of public safety; Maj. John Cloud, head of the State Troopers; and Ed Ewing, director of the Bureau of Publicity and Information.

WANT MORE QUAIL ON YOUR LAND

Conservation Director Claude D. Kelley announced this week that the Forestry Division of the Department of Conservation has about two million lespedeza bicolor seedlings available.

State Forester J. M. Stauffer said these seedlings are available from the Miller Nursery at Autaugaville or the Auburn nursery at Opelia at a rate of $6 per thousand delivered at the nurseries

Reynolds W. Thrasher, Assistant Chief of the Game and Fish Division, said "Lespedeza bicolor is the most dependable quair food for Alabama."

He noted that 1,000 bicolor seedlings will plant about one eighth of an acre. With suitable cover, such an area will support a covey of quail.

WANTED — 2 waitresses at once Apply in person. Dairy Bar Drive In, Columbiana, Ala. 1tch

1964 PONTIAC Starchief, Power equipped, automatic, air cond. A real clean one owner car, 30 months financing available. Calera 668-7021

Bowdon Motors

THIS WEEK at BOWDON'S ECONOMY, Calera, 3 rooms of furniture for only $199.95! Includes LR Suite, BR Suite and 5 pc. Dinette Suite. Also 4 pc. Walnut BR Suites now only $69.95! 14 Cu. ft. 2 dr. Gibson completely frost free only $239.95 w/qualified trade.

FOR RENT — 1964 Used Freezer (Kelvinator) Will sell cheap. Mrs. Fay Moore, Apartment 27, Mountain View, Columbiana. Phone 694-7003. 1tpd

FOR SALE — Nice 5 room house with bath, 2 good porches, good well water, utility room, 3 good out buildings, 2 acres good land with some pine timber on Highway 25 between Columbiana and Wilsonville, Ala. S. L. Crowson. Phone 694-7666 1tpd

INSURED FFA FARM OWNERSHIP LOAN MADE BY CENTRAL STATE BANK

Under the insured loan program the Farmers Home Administration will make, service and guarantee the repayment of Farm Ownership loans made with funds provided by private lenders Such a loan was recently made with funds provided by the Central State Bank, Calera, Ala. Roy Downs, President of Central State Bank, feels that the participation by his bank and other local lenders in the Farmers Home Administration loan program affords farmers an opportunity to purchase and develop farms who otherwish would not be able to do so The first insured loan made by the Central State Bank was in 1953.

The interest rate to private ininvestors who provide funds for insured loans is 4-3/4% with a five-year repurchase agreement,

Farm Ownership loans may be used to buy or enlarge farms, to construct, improve and repair farm homes and farm service buildings, to drill wells and otherwise improve water supply systems for home use, livestock, and to refinance debts.

In addition, these loans may be used to develope and improve farm land; clear and level land, establish and improve farm forests - clear and prepare land for planting and to carry out basic land treatment practices such as liming.

Farm Ownership loans are made only to farmers who are unable to obtain the credit they need from other sources at reasonable rates and terms.

'65 SOY BEAN CROP WORTH $11 MILLION

The 1965 soybean crop put $11 million in the pockets of Alabama farmers.

Crop production totaled 4.8 million bushels — an 800,000 bushel increase over 1964 figures.

Dean Bond, Extension peanut and soybean specialist, credits the increase mainly to expanded acreage — 30,000 more acres than last year. More people are interested in bean production, he says, because it's a totally mechanized crop, it has guaranteed prices and there's a great demand.

This year, Bond expects to see an even bigger planting increase —perhaps 25 per cent or more. He notes that Alabama has potenttial market for 400,000 to 500,000 additional acres just to supply feed for livestock. nd the state could add $22.5 million to her farm income.

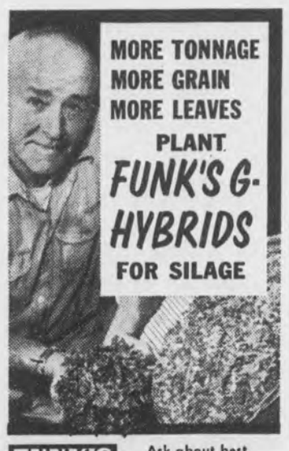

FUNK'S G HYBRID

Ask about best Funk's G-Hybrids for silage . . .

Mid - State Farmers Co - Op
Columbiana, Alabama

DAVIS DRUG CO.
COLUMBIANA, ALABAMA

COURTESY EXTENDED TOURISTS

Governor George C. Wallace's policy of courtesy and helpfulness to motorists by state employees drew praise from a South Carolina broadcast executive last week.

Frank B. Best said he and his wife experienced tire trouble on Interstate Highway 20 one night in late January.

Cpl. Paul W. Vaughn of the Alabama National Guard stopped his truck and assisted the Bests in changing the tire.

Best said the courtesy and helpfulness shown him was "one of the things that distinguish Alabama".

Governor Wallace praised Vaughn's action and urged all citizens to assist visitors to Alabama.

He pointed out the value of travel to the Alabama economy and mentioned Tourist Appreciation Week (Feb. 28-March 5) which is emphasizing the importance of assisting visitors in an effort to have them stay longer in Alabama and to pay return visits.

"Cpl. Vaughn's actions in this matter sets an example for all of us to follow. Genuine hospitality and friendliness are trade marks of Alabama and it is up to each of us to maintain this reputattion," Governor Wallace said.

"I WOULDN'T KID YOU"

. . . MY SAVINGS ARE GROWING THAT FAST . . . I SAVE HERE WHERE ALL SAVINGS GROW FASTER.

SHELBY COUNTY SAVINGS and Loan Association
Across the Street from the Courthouse

A HIT!!!
with every one who wears one — OTC Trusses and Supports.

DAVIS DRUG

also a complete line of convalescent products
• walkers, crutches and canes
• commodes
• bathtub seats and rails
• trays and accessories

DAVIS DRUG
Columbiana, Alabama

YOU WHO WANT THE ELEGANCE OF THE NEW CAPRICE,
YOU WHO WANT THE SMOOTHNESS OF A NEW IMPALA,
YOU WHO WANT THE PERFORMANCE OF A NEW CHEVELLE,
YOU WHO WANT THE UNIQUENESS OF A NEW CORVAIR,
AND YOU WHO WANT THE THRIFTINESS OF A NEW CHEVY II . . .

COME ON IN NOW!

Now's the time to get just the buy you want on just the car you want. Your Chevrolet dealer is celebrating Double Dividend Days—No. 1 Buys on America's No. 1 Cars!

Availability and variety have never been greater! Pick your model, pick your color, pick your custom touches and power. Get your No. 1 Buy now—at your Chevrolet dealer's. Hurry!

DOUBLE DIVIDEND DAYS!

NOW AT YOUR CHEVROLET DEALER'S

Always use that outside mirror before passing! It's one of eight standard safety features you'll now find on every Chevrolet.

All kinds of cars, all in one place...at your Chevrolet dealer's:
Chevrolet • Chevelle • Chevy II • Corvair • Corvette

CHEVROLET GM

01 1829

Authorized Chevrolet Dealer in Columbiana
McDOW MOTOR COMPANY
COLUMBIANA, ALABAMA

Montevallo
CARL CANNON CHEVROLET
MONTEVALLO, ALABAMA

Department Archives and History

Shelby County Reporter

Shelby County Democrat 1948 — Shelby County Times-Herald 1959

123rd Year, Number 19 | Columbiana, Alabama | Thursday, March 10, 1966 | Single Copy 10 Cents | Established in Talladega 1843

Pen Point Paragraphs

Mildred White Wallace

A Toast

"Here's to the men who lose!
It is the vanquished's praises that I sing,
And this is the toast I choose:
"A hard-fought failure is a noble thing!
Here's to the men who lose".

The above few lines will be appropriate when May 3 comes around for—in a field filled with beauty—brains and brawn seeking popular official positions—somebody has to lose! After the battle has ended—may no bitterness remain and may the best man or woman for the nation, state and county be declared the winner. Here's further hoping that the inexhaustible supply of candidatorial courtesy and cheerfulness now in evidence — remains to bless our days.

Legislative Session

Educators throughout Alabama are clamoring for a special session of the Legislature for the purpose of dividing up millions of dollars now lying unused in an accumulated surplus. James V. Jordan, state budget officer estimates the surplus to be approximately $76 million — or will be by the end of the 1966-67 fiscal year.

Homes Needed

Rarely a day goes by without people visiting our office looking for a house or rooms or furnished apartments. Wish something could be done about the lack of suitable living quarters for those who would like to make Columbiana their home "for keeps!" We hear of several new industries likely to land here—but we are afraid we will lose some good citizens by not having some new homes. This fact will force them to look elsewhere for residential property.

Official Announcements

We have the privilege this week of carrying, in our current issue of the Reporter, several new "official announcements" from political aspirants. They include: C. P. (Red) Walker's bid for continuing to serve the people of Shelby County as Sheriff; Durwood Harper's announcement of his candidacy for the Tax Assessor's position; Billy G. Rocko states he is a candidate for Coroner; and Sen. Jimmy McDow seeks the honor of continuing to represent the 15th Senatorial District of Alabama composed of Shelby, Chilton, Coosa and Autauga counties.

Read the Political Column each week for later entrants in the various races which now hold the spotlight for public discussion.

Spring Holidays

Schools in Shelby County will dismiss Friday afternoon in observance of Spring Holidays — which will last thru next week. AEA convenes in Birmingham March 14 thru March 19. Classes will resume March 21.

Pleading Term

A Pleading Term of the Shelby County Circuit Court will be held in Columbiana March 15. The regular term of the Circuit Court will begin April 11 and continue for three weeks. The Grand Jury will also assemble on this date.

Medicare

March 31 is the deadline date for persons 65 and over to enroll for the medical insurance part of the Medicare program.

Cecil L. Simpson, manager of the Birmingham District Social Security office says: "Failure to enroll for medical insurance by March 31, 1966, will mean the loss of valuable health insurance protection beginning July 1, 1966."

JOIN-SERVE

C. P. (Red) Walker Seeks Re-election

Sheriff C. P. Walker, widely known as "Red", states he has qualified for re-election to the office of Sheriff of Shelby County.

Walker was elected as Representative to the Legislature in 1958 and has served Shelby County as Sheriff since 1959 when he was appointed to the office by the Governor after he resigned as Repreentative.

In 1952, Shriff Walker was reelected Sheriff of Shelby County. He is a former member of the Civitan Club and the Jaycees. In the past few years he has served as Chairman for Goodfellows Fund Raising and Shelby County Cancer Drive. He is now County Chairman for the Red Cross Fund Drive. He is a past Director of the Alabama Peace Officers Association.

At the present time Walker is serving as a Member of the Board of Directors of Alabama Sheriff's Boys' Ranch which was dedicated Jan. 19, 1966. He is First Vice President of the State Sheriff's Association, a member of the Eastern Star. Masonic Lodge and the Shrine. He is a graduate of Birmingham School of Law, Alabama Police Academy, Wheeler Fingerprint School, Dale Carnegie School and has attended the University of Alabama's Extension Center at Alabama College.

Walker states he has succeeded in bringing to trial almost all of the criminal felony cases in Shelby County. With the assistance of the Board of Revenue and the Legislature, he has brought the Sheriff's force from three men to six — put them in uniforms and marked automobiles. Also has Radio Equipped cars and Deputies assigned to both sides of the County for the first time in the history of the Sheriff's office. Shelby County now has one of the best Communication Systems in the State.

Walker also stated that he is working out 24 Patrol Duty and now has his office on a 24 hour basis. He says he "would like to continue his work of Progressive Law Enforcement".

This year, Walker will, he states, move up to the office of president of the Sheriff's Association which will place him as the titular head of the Boys Ranch Project, which is now becoming a reality and one which he promoted.

Mr. Walker and his wife, the former Ann Lucas, are members of theh Siluria Baptist Church. They have two children, Phillip, age 6 and Wendy, age 4.

C. P. (RED) WALKER

Methodist To Celebrate 50th Anniversary

With a slogan "Forever Beginning", Methodist throughout America will be celebrating 200 years of Methodism. Men will be coming from every part of the country as they gather in Baltimore on April 21 through April 24.

The Reverend Lester Spencer of the St. Mark Methodist Church of Mobile, Ala. has been slated to ride more than 1,000 miles by horse-back to symbolize the beginning of America's Methodist Heritage. Just as Asbury rode from city to city to preach, the Reverend Spencer will be preaching in different cities along the way.

The Reverend Spencer has said: "I have two reasons for making this trip. First, the early circuit riders made a contribution to the life of our nation and our Church. This ride will honor those early Circuit Riders. The second reason is that after 200 years, the Methodist Church has something it wants to say to the American people:

"That Jesus Christ is Lord".

The Reverend Mr. Spencer will leave Montgomery, with an historic service on Monday, March 14.

REVIVAL AT SUMMER HILL

A Youth Revival will be held in the Baptist Church at Summer Hill beginning March 11 and extending through March 18. The Rev. Clinton Edwards of the Community Church near Montevallo, will be guest speaker. Services will be held each evening beginning at seven o'clock.

John Lewis Cates Seeks Re-election

Shelby County Representative John Lewis Cates has announced his candidacy for reelection to the House of Representatives from Shelby County which is designated as the 19th District.

Representative Gates stated that he will be running on his record of accomplishments of service to the fine people of this district.

He stated that previous legislative experience will be most helpful in the next sessions of the legislature. Due to reapportionment, some five counties of the state will be in virtual control of both houses of the Legislature. He feels with experience that he could help prevent any punitive actions taken by the large city-county representation against the small and medium size counties such as ours.

Rep. Cates said, "My record of support and achievement is known and established in the fields of education, industry, roads and highways, recreational facilities, business and labor, polution control and agriculture."

Rep. Cates has served on the Local Legislation, Insurance, and Military Affairs committees in 1959-1962. He served on the Constitution and Elections committee and was Vice-Chairman of the Agriculture committee in 1962-1966. Rep. Cates was honored by his colleagues by being elected to serve on the Cotton Study Committee and the State Building Commission during his present term of office.

Rep. Cates said, "I believe that my conservative but progressive legislative experience is needed for continued progress and growth in our outstanding county of Shelby."

JOHN LEWIS CATES

Poll Tax Declared Invalid

Regardless of what other effects it may have had, the March 3rd decision of the Federal Court in Montgomery, invalidating the poll tax in Alabama has ended considerable confusion that has surrounded this tax for the past several years. The State law requires payment of all tax due for a period of two years on or before February 1. A Federal law and Federal court case had serve to permit anyone to be qualified to vote if they had registered for the first time since August 10, 1965 and paid tax for one year. An amendment to the Federal constitution states that those who owe poll tax may vote for Candidates for Federal office only and this has served to require a separate list of voters at the polls and a separate paper ballot with only the Federal offices listed thereon.

The Federal Court on March 3rd held that the Alabama poll tax violated the Fifteenth Amendment to the United States Constitution and is therefore invalid. The opinion enjoins each of the Probate Judges in Alabama from omitting the name of any registered voter from the list of qualified voters because of non-payment of poll tax. This means that there will be but one list of voters and but one ballot; and this in the voting machine.

In early April the Reporter will print the list of qualified voters as provided by the Alabama law. It is likely that this list will be in two parts because the Federal court decision came at a time when work on preparation of the list for publication had been practically completed. To avoid reworking the list, those who are qualified to be on the list by the court decision will be listed in part II of the poll list.

Sen. Sparkman To Speak In Columbiana

Senator John Sparkman is visiting friends and constitutents throughout Shelby County this week. He will address Shelby Countians at a public meeting to be held in front of the courthouse next Friday afternoon at 3:00. The meeting is sponsored by members of the Shelby County Democratic Executive Committee. This will be the only public assemblage the Senator will hold in this county at this time. Your presence is requested.

React Team Assists In Search

On Feb. 16, when three convicts escaped in Columbiana, law enforcement officials from around the county were out in the search.

Approximately at 8:00 p.m. when the officials thought the escapees might be somewhere along the railroad tracks in the spread-out county between Columbiana and Wilsonville, the Shelby County React Team was callout to place mobile radio units at all the railroad crossings, to report anyone they might see who would look like the prisoners.

The React members who participated in the search were the Director Paul Perry of Coumbiana, Jim Batson of Wilsonville who worked to assist relay from his monitoring station, Larry Revis, of Wilsonville, Herbert Sims of Wilsonville, Reed Smith of Wilsonville, and Police Chief, Havell Jackson of Wilsonville who was in on the search from the time the prisoners escaped.

These men are to be thanked and congratulated for their help and assistance. This is just one of the many services rendered by React Teams throughout the entire county.

Director Paul Perry stated that the Shelby County React Team would always be available and be there when help is needed for any type of emergency. He also stated that if anyone in the county would be interested in becoming a member of React and is a Class D. Citiens Band Radio Operator, they could call him at 694-4081 in Columbiana or by radio by KOM0459 on C. B. Radio Channel 9 or write to The Shelby County React Team, Boxx 1116, Columbiana, Ala. He would be more than happy to give them full detail information about React.

(Reported)

House Appointed Press Secretary

Governor George C. Wallace has announced the appointment of Jack House, Bay Minette, as Press Secretary, relacing Ed Ewing, who at his own request returns full time to the Bureau of Publicity & Information. Ewing has held both posts since July 1.

House fofrmerly was city and state editor of the Birmingham News, editor-in-chief of the Sun-Papers in Birmingham and for the past two years was editor of The Baldwin Times in Bay Minette.

"The travel promotion and advertising program launched by the Bureau of Publicity and Information during our administration has achieved outstanding results and has been singled out for four major awards — one from the top national travel organization. I want to continue to emphasize this improtant program under the direction of Ed Ewing," Governor said.

"Travel is Alabama's third largest industry, and the Bureau needs and demands full-time attention. Governor Wallace has given this important matter the interest and support it deserves. I asked the governor to allow me to return to the Bureau on a full-time basis so that we could carry on the work that has been started. Because of his interest the record of the Bureau during this administration cannot be matched, and I am delighted that I will be able to devote most of my attention to the travel program," Ewing said.

Ewing worked closely with the Governor's Office prior to his appointment as Press Secretary. "No change will be made in this regard. I will still work closely with the governor and his personal staff on all matters where I can be helpful," he said.

WILSONVILLE P T A TO MEET THURSDAY

Wilsonville PTA will meet Thursday evening at 7 P.M. in the school's lunchroom. Mr. Robert A. Hume, mathematics and science teacher from the school faculty will be the guest speaker, discussing education and customs of the Japanese peoples. This is the last of this type meeting of this school year.

Come out and see the slate of officers for next year, and prepare to cast your vote in the April meeting. Installation of new officers will be in the final meeting in May. This March meeting will feature the usual business meeting, and refreshments.

DISTRIBUTIOIN DATES FOR SURPLUS FOOD

Columbiana and Chelsea — March 14
Alabaster and Helena — March 15
Harpersville and Wilsonville — March 16
Calera and Wilton — March 17
All distributions made from the Columbiana Warehouse from 8 to 12 noon.

Probate Judges Elect President

CONRAD M. FOWLER

Probate Judges ended a two-day conference held in Montgomery last Friday and elevated Judge Conrad. M. Fowler of Columbiana to the presidency of the Probate Judges Association of Alabama.

Judge Fowler has served this organization during the past year as Vice President.

The conference was sonsored by the Continuing Legal Education program of the Alabama State Bar and the University of Alabama.

Democratic Executive Committee Candidates

An almost full slate of candidates have filed for election to membership on the County Democratic Executive Committee. Three members from each of the 21 beats in the county make up the membership of the committee. Only from beat 5 have there been no candidates to qualify. Most of the other beats have a full slate. Those who are unopposed are automatically elected, to take office at the first meeting following the Primary Election. The members of the Committee hold office for four years and they are charged with the responsibility of promoting the Democratic Party in Shelby County.

Those who have qualifying papers on file in the Probate Office are by beat and place number as follows:

Beat 1, place 1, L. C. Walker; place 2, Frank Ellis, Jr.; place 3, Conrad M. Fowler and E. E. Walton. Beat 2, place 1, O. C. Coker; place 2, F. M. Jordan; place 3, A. E. Etress, Jr., Beat 3, place 1, James R. Miles, place 2, Arthur D. Davis, place 3. W. B. Watts, Jr.

Beat 4, S. M. Mahan, J. K. Cunningham and M. L. Orr, Sr. Beat 6, O. K. Campbell, P. L. Gallovan, and George L. Green. Beat 7, L. C. (Curt) Payne, Waymon S. Rutherford, and Dean R. Upson. Beat 8, Lloyd W. Chesser and W. D. Osborne. Beat 9, O'Neal C. Crumpton, Jimmy Morris, and J. E. Cain.

Beat 10, John M. Thompson, John J. Hinds, Jr., Homer N. Whitlock. Beat 11, Alfred F. Alverson, R. F. Allen, C. T. Alverson. Beat 12, F. D. Elliott, C. E. Bishop, and William V. Bishop. Beat 13, Taft Sheets. Beat 14, Bruce Perry, Sidney E. Partridge, and E. B. Brasher.

Beat 15, A. J. Spradley, Jr., Millard H. McGuire, and J. D. Anderson. Beat 16, place 1. R. T. (Dick) McGraw and J. O. Gorman; place 2, J. Alpha Lowe, place 3, Robert M. Denty, Sr. Beat 17, C. P. (Red) Walker, L. P. (Uouie) Wilson, and Harry A. Jones.

Beat 18, E. B. Bowdoin, Brad Bowdoin, and John B. Posey. Beat 19, Grover C. (Pinkie) Lawley, Fred R. McClendon, and W. B. (Bill) Vernon. Beat 20, R. W. Lawley, and Roy Holsomback. Beat 21, James A. Putman.

Mrs. Mabel Amos Begins Campaign

MABEL AMOS

Mabel Amos has taken a leave of absence beginning March 1 to campaign for the office of Secretary of State.

Mrs. Amos has held the position of Recording Secretary continuously through the administrations of seven Alabama governors. The position is appointive and to have received the nod of seven governors must stand as something of a record for political nonpartisanship and eloquent testimony of competence, efficiency and ability.

Mrs. Amos is widely known throughout the state, particularly among county office holders and hundreds of members of various state boards and commissions over which a governor presides. Mrs. Amos wishes to explain her absence to those and others who might otherwise come to the office to see her.

GI Benefits Extended

Alabama Senator John Sparkman has secured passage by the U. S. Senate of a bill to extend GI benefits to Viet Nam veterans, The bill, which also extends benefits which had lapsed for Korean veterans, was passed by the Senate by a 93-0 vote following a major speech on the floor by Senator Sparkman.

By June 30, an additional 65,000 Alabama veterans will be eligible for benefits under the new bill.

"I am proud to sponsor legislation which will provide for our Viet Nam servicemen benefits similar to those which America has given veterans of other military struggles," said Senator Sparkman. "I look with pride and humility on the sacrifices and efforts of our fighting men who so truly deserve this measure of recognition For nearly a decade I have encouraged efforts to obtain these benefits for our young men who have carried our national responsibility and preserved the democracy of the free world".

"This is part of a debt all of us should be willing to pay to those who serve their country in the military forces," Senator Sparkman said of the Viet Nam bill. Veterans benefits covered by the bill include housing, medical care, education, job counseling, home and farm loans, veterans preferences and unemployment.

Senator Sparkman was the author of the World War II GI Bill of Rights, which provided for the most extensive program of veterans benefits ever adopted by the United States or any other country in modern history The recent benefits for Viet Nam veterans were obtained by amending the original GI bill. Senator Sparkman also sponsored the Soldiers and Sailors and Sailors Civil Relief Act in World War II which still protects the jobs, homes and property rights of servicemen.

Unlike the prior veterans benefits provisions of the GI Bill, the Viet Nam benefits do not have a cutoff date for servicemen Korean veterans, for example had to have been in the service before 1955 to be eligible for benefits.

Christmas Seal Drive Reaches Goal

Joe D. Freeman, retired industrial executive of Calera, may well take pride at the response of the people of Shelby County to the 1965 Christmas Seal Sale. Shelby County, for the third straight year has been a goal winner. Shelby County went over the top on February 11 and was the 38th county to exceed its goal. A total of $3,541.73 had been contributed in the county as of that date. The county goal was $3,510.00. The state goal of $428,487.00 was surpassed on February 11 also. This is the 35th consecutive year that the people of Alabama have shown their support of the Christmas Seal Campaign by setting another new record.

Yes, the people of Alabama are interested in continuing the struggle to eliminate tuberculosis.

Political Rally In Columbiana

A county and state-wide political rally will be held on Friday, April 1, 1966, at the Shelby County High School in Columbiana. Speaking will begin at 7:00 P.M. in the school auditorium. There will be a "poor man's supper" in the school lunch room from 5:30 to 7:00 p.m. the rally is sponsored by the Columbiana Junior Chamber of Commerce and the proceeds will be used to provide lighting for the local tennis courts.

All county and state candidates are invited. Anyone wanting further information should contact Frank Ellis Jr., Columbiana, Alabama.

Additional issues of this paper will carry more detailed information.

Calera Happenings

By Mrs. Lex Ozley

Robin Godfrey returned home Sunday after a week's visit in Tarrant City with her grandparents, Rev. and Mrs. Herchiel Sizemore.

Mrs. Raymond Johnson and Ray Jr. of Leeds, spent Friday with her mother, Mrs. W. A. Hatcher. Mrs. Hatcher returned home with them for a week's visit.

Mrs. Annie Endress and family of Ashland were Sunday guest of Miss Edna Coker.

Mrs. Ora Going was called to Lowell, Indiana last week due to the death of her son, Ocie H. Cantrell, who was killed in a car accident.

Mr. William Akridge and Mrs. Roy Loftin accompanied the Beta Club members to the Beta Club Convention in Birmingham over the week end. Those attending were Kenneth Roberson, Ottis Grant, Danny Loftin, Judy Watts, Alma Webb, Eleanor Downs and Linda Cobb.

Week end guest of Mr. and Mrs. D. L. Massey were Mrs. F. C. McGinnis, Mrs. S. N. Muckleroy, Mrs. Gail Pearson and Cathy Gene, of Birmingham.

Mrs. Clara Harris spent the week end in Helena with the Bill Penhale family.

Mrs. Dalton Presley and Mrs. Lola Taylor spent Sunday in Bessemer with the Frank Seibert family.

Fred and Donnie Hall were guest over the week end of Coach and Mrs. John Tippins and family in Ringgold, Ga.

Mr. and Mrs. Jim Marquess and family, Mrs. Goldie Marquess, Mrs. Johnnie Killingsworth and Mrs. Lois Adams visited Mrs. Lottie Allen at Shelby Memorial Nursing Home, Sunday afternoon in celebration of her 90th birthday. A beautiful birthday cake and all the trimmings were enjoyed.

Mr. and Mrs. W. W. Godfrey are visiting in Pensacola, Fla., the guest of their son, Lt. Col. and Mrs. Morris C. Dress.

Mr. and Mrs. Winston Garrett and Debbie, Mr. and Mrs. Charlie Jones of Anniston were Sunday guest of Mrs. J. R. Collins, and visited Mr. Sid Wooten at Shelby Memorial Hospital.

Sonny Davis is improving at Shelby Memorial Hospital after surgery. Ernest Killingsworth is also a patient there — along with Mrs. Della Norwood and Harford Long.

Our sympathy to Mrs. L. B. Dunston in the death of her husband, to the family of Mr. Paul E. Fancher in his death, and to Mrs. Ora Going in the death of her son.

Mrs. J. M. (Florence) Pilgreen suffered a broken hip in a fall Friday morning at Rose Manor Nursing Home. She underwent surgery at East End Memorial Hospital and is improving.

The familiar face you saw on the Sunday Show on Channel 6 Sunday morning was none other than our Donna Coleman. Donna will be a regular guest playing the organ from Forbes each Sunday morning at 9 a.m. Tune in and hear some good organ music with a one hour variety show.

Mrs. Ed McLain and Frances were Sunday guest of Mr. and Mrs. Glenn McLain and Meg in Birmingham.

Sunday guest of Mrs. Ernest Killingsworth were Mr. and Mrs. Bo Patterson and children of Hueytown, Mr. and Mrs. Ronnie Freeman and children of Roebuck, and Mr. and Mrs. Burl Martin of Jemison.

Mr. and Mrs. R. L. Parks were Sunday guest of their children, Mr. and Mrs. Roy Armstrong and family of Anniston.

Sunday guest of Mrs. D. J. Carden and Mrs. Ida Anderson were Mr. and Mrs. Edward Creel and family of Huntsville and Mrs. Dave Carden, Danny, Susan and Robin, of Linden.

Mr. and Mrs. Jimmy Lawrence Connie and Taylor, of Montevallo, were Sunday guest of their parents, Mr. and Mrs. Clyde Lawrence.

James Howard Pearson of Marion spent Sunday with his mother, Mrs. Charles Pearson and family.

Joe Burnette of Plantersville is the guest of his grandparents, Mr. and Mrs. Harold Askins.

Dr. and Mrs. John Gates, Ginny Gates and Donnie Hall visited Mr. J. H. Gates at South Highland Hospital, Sunday afternoon.

Bird's BUILDING MATERIALS

CALERA
CALL 668-7941
COLLECT 668-2321

Hearts and Hunting

FOR THE HUNTER WITH KNOWN HEART TROUBLE, Let at least one member of your party know your condition and your medicines-how and what to take. List your medicines and how to administer them on a card and keep it in a pocket with your medicines at all times.

A SERVICE OF YOUR HEART ASSOCIATION

SUNDAY DINNER

March 13, 1966

All Entrees include: One Meat, Two Vegetables, Homemade Rolls, Tea or Coffee Dessert, Cake with Caramel Sauce

ENTREES

CHICKEN AND DRESSING AND GIBLET GRAVY
SOUTHERN FRIED PORK CHOP
BREADED FLOUNDER WITH TARTAR SAUCE

VEGETABLES

Green Beans — Harvard Beets
Macaroni and Cheese — Buttered Broccoli
Creamed Potatoes — Carrots and Raisin Salad

$1.25

CHILDS PLATE $.85

Clara-Neal Restaurant

Calera, Alabama

FERTILIZE FLOWERS FOR SPRING GROWTH

April showers may bring May flowers, but a little fertilizer in March helps, too.

"That's why we recommend home owners begin their lawn fertilization program this month," says Dr. Walter Sowell of Auburn University.

Since soils vary widely in the amount of plant nutrients they contain, a soil test is the best way of beginning lawn fertilization. It requires about 10 days for a sample to be processed and the result returned, so you need to take one right away. County Extension offices have complete information on soil testing.

However, if your'e not able to soil test, Dr. Sowell, an Extension soils specialist, offers the following fertilizers guidelines.

For maintenance of zoysia, bermuda and St. Augustine grasses on soils of low fertility, apply 12 pounds of 8-8-8 per 1,000 sq. ft. at two-month intervals. If fertility is high, apply alternately 12 pounds of 8-8-8 and one pound of actual nitrogen at two-month intervals.

For centipede lawns apply only one pound of actual nitrogen per 1,000 sq. ft. each spring.

"Unlike most grasses, centipede is easily damaged by excessive use of fertilizers," says Dr. Sowell. "So make sure you're helping, and not hurting your lawn, when applying fertilier."

The specialist adds that many homeowners run into trouble when applying fertilizer because they fail to put out the right amount in the proper fashion.

Weigh out the amount of fertilizer needed carefully and apply half of it the first time you go over your lawn. Then apply the remainder in a cross direction to the first thus insuring an even application. And either apply when the grass is dry or water thoroughly to wash the fertilizer down to the soil.

NEW EQUIPMENT WILL HELP PEANUT FARMERS

Alabama farmer interest is mounting over a new piece of land preparation equipment for peanuts.

The new device is simply an addition of a disc hiller or culter to the moldboard plow coulter, exxplains Dean Bond, a member of the Auburn University Extension Service staff. It throws debris and weed seed into the bottom of a furrow and the soil from wing of the moldboard covers the debris.

According to Bond, the added disc solves one of the big problems in getting ready for peanuts by burying all of the old crop residue. This offers protection against diseases which attack peanuts, offers a weed control agent and prepares a good seedbed.

Bond points out that a few of these were scattered throughout the state in 1965, but he believes there'll be hundreds put to use in 1966.

Alabama cotton farmers will have about as many boll weevils to fight this year as in 1956.

Read The Ads

STERRETT NEWS

By Mrs. Pearl Hartsfield

Mrs. Venie Walker, age 91, passed away Thursday afternoon at the residence of her daughter, Mrs. John Gay. She is survived by three daughters: Mrs. J. .C. Hodgkins of Birmingham; Mrs. Mrs. John Gay, and Mrs. Ray Bruner of Sterrett. One sister, Mrs. R. V. Merritt of Washington, D. C., and five great grandchildren. Funeral Services were Saturday 2:30 p.m. at Beulah Baptist Church. Rev. Allen Smith and Rev. B. B. Curry officiated. Interment was in adjoining cemetery.

Horace Spradley is a patient in Leeds Hospital.

On the sick list the past week, all with Flu are Mrs. Wilson Johnson, Mrs. Tommy Garrett, Mrs. Bobby Cox and children, Jenny and Daryl Cox, little Rena Johnson and Shannon Brasher, and Rodney

Mrs. Ruth Burns is a patient in Leeds Hospital.

Mrs. Sarah Smith, the wife of our pastor, Rev. Allen Smith, was call-to Georgia to be with her sister whose husband is ill.

Gary Abercrombie attended the Beta Club Convention in Birmingham over the week end.

Mr. and Mrs. C. E. Hoobler attended the wedding of Miss Judy hart and Mr. Darol Lindloff Saturday night at the McCoy Methodist Church in Birmingham, Ala.

Mr. and Mrs. Jerry Gill of Montevallo were the week end guest of Jerry's parents. Mr. and Mrs. C. G. Gill. They also attended church Sunday morning at Buelah Baptist.

Rev. and Mrs. Melvin Cox attended the out of town funeral Friday of Mr. Floyd Turner.

Mr. and Mrs. Dickey Aldridge of Montgomery were the week end guests of Mr. and Mrs. Wayne Gill.

Mrs. Hattie Grimes of Bessemer, cousin of Rev. Melvin Cox, is a patient in St. Vincent Hospital in Birmingham.

Mrs. Ozelle Johnson and Mrs. Belvin Garrett spent Tuesday in Birmingham visiting Mrs. Nell Johnson.

Miss Doris Adair and Bill Tallison of Pell City were the Sunday afternoon guest of Mr. and Mrs. David Miller.

Mr. and Mrs. Garlin Gill visited Mr. and Mrs. Denson Wallis of Vincent Sunday afternoon.

Mrs. R. E. Brasher, daughter Lauel and I spent Tuesday visiting Mrs. Dick Craig of Birmingham.

Mr. and Mrs. Simon Blackerby visited Mrs. Blackerby's parents, Mr. and Mrs. Ward Ray of Wilsonville, Sunday.

Mr. and Mrs. Parker Ball and Robert spent the week ent here visiting relatives. hey returned to their home in Cleveland, Tenn. Sunday.

world news in focus

The Christian Science Monitor
One Norway St., Boston, Mass. 02115

Please enter my subscription to the Monitor for the period checked below. I enclose $_____ (U.S. Funds)

☐ 1 YEAR $24 ☐ 6 months $12
☐ 3 months $6

Name_____
Street_____
City_____
State_____ ZIP Code_____

PM-2

ALABASTER LOAN

CAN BE A GREAT FRIEND —

When You Need Money To Consolidate Your Bills

If you owe several bills, borrow enough to pay all of them—then, have only one place to pay.

ALABASTER LOAN & FINANCE CO., INC.

W. L. Swindall, Manager Phone 663-3158
Located in Old Bank Building — Alabaster, Alabama

FACTORY-TO-YOU CARLOAD SALE

WE'RE LOADED! YOU SAVE!

1966 Gibson

14 Cu. Ft. Frost Clear Refrigerator only...

$239.95 With Qualified Trade

quality tested for your complete satisfaction

NEMA

REFRIGERATOR-FREEZER

- Lowest operating cost of any frostless refrigerator
- Fully adjustable cantilever shelves
- Convenience design
- Years of trouble-free service

Never a Thimbleful of frost in a lifetime!

SEE GIBSON TODAY AT

BOWDON'S ECONOMY

Calera Phone 668-2121

This is Ford country. What are you driving?

see your Ford Dealer

see LOVELADY MOTOR CO.

MONTEVALLO, ALABAMA

10 DAY RAMBLER SALE

MARCH 10th THROUGH MARCH 21st

WE HAVE THE RAMBLERS IN STOCK TO SUIT YOU

★RAMBLER AMERICAN ★RAMBLER AMBASSADORS

★RAMBLER CLASSICS

4 DOORS - HARDTOPS - 2 DOORS - STATION WAGONS

RAMBLER AS LOW AS **$1795.95** DELIVERED CALERA PLUS SALES TAX

RAMBLER HAS EVERYTHING... INCLUDING PRICE

DURING THIS SALE MANAGEMENT'S POLICY WILL BE TO TRADE YOUR WAY!
WE ALWAYS DO! ADD TO THAT THE CONVENIENCE OF BANK RATE FINANCING TO SUIT YOUR BUDGET.

GET OUR DEAL TODAY!
HIGHEST TRADE INS!

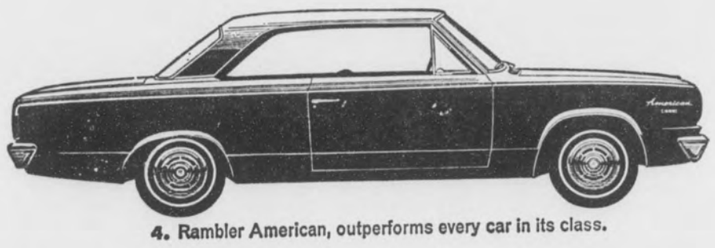

4. Rambler American, outperforms every car in its class.

Rambler Classic 550 Cross Country Wagon

Rambler Classic Rebel Hardtop

THE QUALITY IS BUILT IN... NOT ADDED ON!

Here are 8 built-in quality features, many not even found in Cadillac.

1. Every car we sell has two braking systems, instead of one. You get two chances to stop. Only Cadillac, of all the other U.S.-Built passenger cars, has Standard dual hydraulic brakes. 2. Coil spring seats in every car. (Like fine furniture). Cadillac thinks they're better, too, but they only put them in their most expensive models. 3. A Ceramic-Armored exhaust system. Longest lasting on any U.S.-car. 4. Ash-trays that roll on ball bearings. Not even Cadillac goes that far. 5. Surprise power. Take our Rambler Classic, for example. Even its smallest Six is bigger than Fairlane, Chevelle, Belvedere and Coronet. Want more? Our Rambler American outperforms every standard 6-cylinder engine car in its class. (That includes Corvair, Valiant, Falcon, even Mustang). 6. Optional bucket seats (Standard on Rogue, Rebel, and DPL) that recline on BOTH sides. Who else gives you that kind of comfort? Nobody. 7. An optional his and hers automatic transmission that mounts in a sports console. You can shift, she can set it on automatic. 8. Deep-Dip rustproofing. We don't just spray it on. We dunk it right up to the roof. See why we're ready to call the Big 3's hand? Come see the facts, and think twice about your next new car. Our Giant-Killers are giving some very friendly deals.

A LOT FULL OF MANY ONE-OWNER USED CARS OFFERED AT TREMENDOUS SAVINGS

1962 IMPALA CHEVROLET AUTOMATIC 4-DOOR SEDAN

1962 BELAIR CHEVROLET AUTOMATIC 4-DOOR SEDAN

1960 PONTIAC BONNEVILLE AUTOMATIC 4-DOOR HARDTOP

1963 RAMBLER 4-DR SEDAN ST. SHIFT - RADIO - 6 CYL.

1964 PONTIAC STARCHIEF 4-DOOR SEDAN AUTOMATIC POWER EQUIPPED - AIR COND.

1964 4-DR SEDAN RAMBLER

BOWDON MOTORS

CALERA, ALABAMA 668-7021

Social and Personal Mention

MILDRED WHITE WALLACE, Society Editor

THOUGHT FOR THE DAY

Today is a new day. You will get out of it just what you put into it . . . If you have made mistakes, even serious mistakes, there is always another chance for you. And supposnig you have tried and failed again and again, you may have a fresh start any moment you choose, for this thing that we call "failure" is not the falling down, but the staying down.

(Mary Pickford)

Mr. and Mrs. W. A. Gordon, of Alex City, Ala., spent last week in Columbiana as the guest of their son, the Rev. Earl Gordon and Mrs. Gordon.

JACK HOUSE

Delighted to learn that our long-time friend, Jack House, has been named press secretary to Gov. George Wallage. I don't know a better newspaper man than Jack House. He is a former state and city editor of Birmingham News. He later was editor of the Sun Papers in Birmingham and the Baldwin County Times in Bay Minette. The Governor is lucky to have him on his staff of writers.

VINCENT TO CHOOSE QUEEN OF HEARTS

You are invited by members of the Vincent High School Band to attend a Queen of Hearts Festival on the evening of March 25, 1966. The Festival is composed of a band concert and a beauty pageant. The 7th and 8th grades will each select a girl to represent them as princesses in the Queen's Court. One will carry the Queen's crown and one the Queen's bouquet. The Queen will be crowned by the football captain.

This spectacular event will be held in the High School Auditorium.

MARCH ANNIVERSARIES

Congratulations and best wishes are being extended Mr. and Mrs. Ross Bob Mullins on March 10 as this popular couple observe the passing of a wedding anniversary. This date also marks a special wedding anniversary observance for Mr. and Mrs. A. J. Austin. Birthday celebrants on March 10 include: Leon Farr, Violet Powell, Julia Mae Stinson, Imogene Austin, Mrs. C. J. Falkner, Lecida Nicholson and Aileen Seale.

March 11 marks a birthday for: Beverly Tidmore, Judy McCullars, W. R. Glenn Jr., and Glenda Ann Davis. March 12 you may say, "Happy Birthday" to: Ben Blankenship, Kathy Glenn and Mrs. Ellie Wilder. March 13 will be a wedding anniversary occasion for Mr. and Mrs. B. E. Kennedy and a birthday event for: Richard Harless, Cindy Etress, Allyn C. Watts, Betty Rinehart and Dru Minor. Three couples will celebrate wedding anniversaries on March 14. They include: Mr. and Mrs. James Creel, Mr. and Mrs. Howard Brasher and Mr. and Mrs. A. C. Bryan. March 15. "Many Happy eturns of the Day" will be in order for: Robert Hume, Sandra Kay Foster, Betty Lathan and Terri Ann Scott March 16 marks a wedding anniversary for our good friends, the Rev. and Earl Gordon and on this same date a birthday cake will be in order for: Edith McCord and Roy Lester Hollis.

Friends in Columbiana of Fred Harrison, a former resident, are grieved this week to learn of his death which occurred in Birmingham on March 6, 1966.

DEBBIE HINES HONORED ON 2ND BIRTHDAY

Mr. and Mrs. Frank Johnston hosted a birthday party on March 1, in honor of their grand-daughter Debbie Hines, daughter of Mr. and Mrs. Bill Hines (Peggy Johnston) of Birmingham.

The Johnston home was decorated throughout with Spring cut flowers and a beautifully appointed birthday table honoring Debbie's second birthday was replete with birthday cake and all the trimmings. Lilliputian guests included in this gala affair were: Beverly Tidmore, Joe Tidmore Jr., Jackie Joiner, Jeannie Dill, Matt Dill, Jeff Jones and Christy Gordon.

The mothers of the guests were seated at a separate table and all enjoyed the delectable menu.

Gifts were presented the honoree.

MILLARD WAYNE SMITHERMAN

Millard Wayne Smitherman, son of Mr. and Mrs. Millard Smitherman of Montevallo Rt. 2, has enrolled for the spring semester at Memphis State University. Mr. Smitherman is a junior and is majoring in management and minoring in marketing.

AC CONCERT BAND

Members of Alabama College's Concert Band, under the direction of Dr. John Stewart presented an artistic program in the Shelby County High School auditorium Wednesday morning at ten o'clock. he band is on tour and will play at Centerville, Selma and Greenville, Alabama, before returning to Alabama College in time for class assignments, Friday.

S.C.H.S. BETA CLUB

Thirty-one Beta Club members from Shelby County High School attended the State Beta Club convention in Birmingham on March 4 and 5. Those students who attended the convention are Bobby Thornburg, Bill Horton, Jan Garst, Martha Thornburg, Kenneth Wilder, Paulette Williams, Mike Hill, Dawn Fulton, Jim Mullins, John Farris, Terry Falkner, Randy Fowler, Rick Smith, Anita Sloan, Sharon Foshee, Charlene Falkner, Carolyn Barnett, Toni Minor, Peg Hill, Janet Gordon, Sonia Franklin, Carol Moore, Locia Seale, Dell Edmondson, Carolyn Capps, Jane Joiner, Janet Hall, Jane Cosper, Donald Curl, George Hebb, and Chuck King. Acting as chaperones were Coach and Mrs. Donald Bulger and Miss Aileen Pope, the Beta Club Sponsor. Mr. and Mrs. J. H. Upchurch were also present at the convention. Mr. Upchurch, as a member of the State Beta Club Council, was a very busy person.

Almost 3000 Betas were in Birmingham for the convention, attending the meetings, meeting new friends, and enjoying the "big city." Problems and projects of the individual Beta Clubs were discussed in conferences. The election of the new Beta officers was of great importance, too. After many hours of campaigning, the following officers were elected: President, Randy Cook of Union Springs High School; Vice-President, Elsie Baker of Hurtsboro High School; Secretary, Betty Jo Herren of Woodland High School.

The concluding session of the convention was the Banquet at the Tutwiler, at which the new officers were sworn in. Then followed the annual Beta Ball.

(Reported)

Barclay - Bell Wedding Planed

MISS BARBARA ANNE BARCLAY

Mr. and Mrs. Lee Armstead Barclay, Sr., of Montevallo announce the engagement of their daughter, Barbara Anne, to David Long Bell, son of Mr. and Mrs. William R. Bell, Sr., of Montgomery.

Miss Barclay is the granddaughter of Mr. and Mrs. Edwin Bragg Lancaster of Auburn, and Mr. Henry Ingram Barclay, Sr., of Greensboro, Georgia and the late Mrs. Barkley, formerly of Birmingham.

She is a student at Auburn University, member of Alpha Lambda Delta, National Scholastic Honorary for freshmen women. Miss Alabama Scholarship winner and received an Alabama Federation of Women's Scholarship.

Mr. Bell is the grandson of the late Mr. Fred Rudulph Bell, Sr., formerly of Birmingham and Mrs. Bell, now of Mobile and the late Mr. and Mrs. Walter Lee Long of Auburn, Alabama.

He is a Junior at Auburn University and a member of Tau Kappa Epsilon Fraternity and curntly holds the office of Chaplain.

The wedding will be at 4 P.M. Friday, March 18th, at the First Methodist Church in Montevallo, followed by a Reception at Reynolds Hall on the campus of Alabama College.

The couple will continue their studies at Auburn University and reside at the Carolyn Draughon Village Apartments on campus.

DAR TO MEET MARCH 14

David Lindsay Chapter, DAR, will hold its regular monthly meeting on Monday evening, March 14th at the home of Mrs. Nora Lewis with Mrs. W. C. Weems as co-hostess.

Mrs. George Bridges of Birmingham will talk on the subject, "Art, a Weapon in Communism." Mrs. Bridges' interests cover many art, civic, educational, and music activities in the "Magic City" and in the state. And she has been associated with numerous civic, historical, and patriotic organizations.

Mrs. H. Wynn Kickey, newly elected regent of David Lindsay Chapter, plans to attend the DAR State Conference in Mobile on March 10, 11, and 12 at the Admiral Semmes Hotel. Mrs. Mary H. Whatley will also serve as official chapter delegate.

The next meeting of the DAR will be on April 11 when reports will be given on the State Conference.

The entire staff of the Shelby County Health Department attended the Alabama Public Health Association in Mobile March 2, 3, and 4th. The Health Department was closed during these dates.

RODEO – LIVESTOCK WEEK
IN MONTGOMERY MARCH 16 - 19
COLISEUM

STARRING IN PERSON "MISS SHOW BUSINESS" HERSELF—JUDY LYNN and her eight-piece western band will be featured at the ninth annual Rodeo at the Coliseum in Montgomery, March 16, 17, 18, and 19. Five big performances will be presented at 8 P.M. nightly and matinee on Saturday at 3 P.M. only. Two hundred and fifty cowboys will be competing for $10,000 in prizes. "Alabama's biggest livestock event" will include livestock shows and sales daily, calf roping, bull riding, clowns and many other thrills and spills. The Southeastern Livestock Exposition and the Alabama Cattlemen's Association sponsor the rodeo each year in Montgomery.

Good Morning

By Milton Bird

I guess in every pasture between Boothton and Sterrett, and in all the places in between, lake Chesea and Westover and Helena, he and I got'em out so our side could get a bat later on. And in all those years, no matter what, he never made an excuse and he never stopped trying. I guess, in his world, there wasn't room for things lake excuses, and there wasn't time for quitting.

He would squat back there, in his crazy outfit, calling for a slow curve or a slower curve or a slower, slower curve. And I would let'er fly and if we got'em out he"d hum a little tune, and if we didn't he'd say we would the next time. I believed him and we got'em out, through more years than a lot of folks live.

They were golden days, full of peace and laughter, and a happiness that was a way of life. And it was guys like him, Jack Stone, Neal Crumpton, Cecil Davis, Jim Brasher, Red Mahan, Fred Harrison, Tag Elliott, Kitty Archer, Terrell Weldon, the Johnson Twins, Molly Brasher, Fred Ballenger, Red Amos, Joe Davidson, and Cecil Shaw, that made them happy for another guy who lived 'em, and remembers 'em tonight, looking back and remembering again.

Afterward, when illness overtook him and death was outside his door, he never made an excuse for his misfortune, and he never stopped trying to outrun his illness. He couldn't squat down now, or call for a slow curve anymore and I suppose watching him, we knew he wouldn't get 'em out many more times. But he didn't know this, or he wouldn't know it; because, in his world, there wasn't room for excuses or time for quitting.

Then one day he didn't get'em out. And the next day, on a little hill outside of town, we told him goodbye. But for a guy, remembering, and putting it down for other folks to read, I think he did get'em out. Because through all the years, in his fine and noble fashion, John Thomas Goodwin had been getting ready to get this last one out. That was the kind of man he was.

M. and Mrs. H. M. Gordon and Jan Gordon and Mrs. P. O. Luck will leave Friday for Lake City, Florida, where they will be the guest of Wayne Gordon during the Spring Holiday season.

Mr. and Mrs. Robert Howell and Pvt. Tommy Howell have moved into their new home on the Saginaw Cut-off. Tommy will soon leave for his next military assignment which is Alaska.

NEW MEMBERS JOIN RIVER IMPROVEMENT ASSOC.

A total of 45 have joined the Coosa-Alabama River Improvement Association, in the current drive being sponsored by the Shelby County Development Board. New members include: Calera, Z. S. Cowart and Mrs. R. L. Vearey; Sterrett, Eugene Abercrombie, J. D. Anderson, and A. J. Spradley, Jr.; Columbiana, Mrs. John B. Green; Wilton, Hubert L. Lucas.

Those who wish to join the Association may mail a check for $10 payable to the Association to the Development Board in Columbiana.

Those who wish to attend the groundbreakink of the Jones Bluff Dam on April 11, in Lowndes County, should also request a reservation with the Development Board.

Blakely - Frost Engagement Announced

MISS JACQUELINE ANN BLAKELY

Of cordial interest in the Shelby area is the announcement being made by Mr. and Mrs. Josslyn Francis Blakely, of Montevallo, of the engagement of their daughter Jacqueline Ann, to Mr. Fredric Hardy Frost III, son of Mr. and Mrs. Fred Hardy Frost, Jr. of Montevallo, Alabama.

Miss Blakely is the granddaughter of the late Mr. and Mrs. Edmund Covington Dyas, Jr., of Mobile, Alabama, and Mrs. Donald Quentin Blakely presently of Atlanta, Georgia, and the late Mr. Blakely of Belize, British Honduras.

In June she will graduate from Auburn University with a B.S. degree in business education. Her social sorority is Phi Mu.

Mr. Frost's grandparents are the late Dr. and Mrs. William Thomas Gentry, of Calera, Alabama and Mr. and Mrs. Fred Hardy Frost, Sr., of Montevallo.

The prospective bridegroom will also receive his degree from Auburn University, a B.S. in Business Administration. Upon graduation in June with advanced R.O.T.C. he will receive his commission as second Lieutenant in the U.S. Air Force. He is a member of the Arnold Air Society, which is an honorary military organization. His social fraternity is Sigma Nu.

The wedding will be an event of July 9th, at St. Thomas Church, Montevallo, Alabama.

James Howard Crawford III of Birmingham, was the week end guest of his aunt, Mrs. Frank Thomas of Columbiana.

SCHS STUDENTS ENTER SAMFORD MATH TEST

Shelby County High School has entered a team of six students in the fourth annual State High School Invitational Mathematics Tournament at Samford University which is set for March 12.

Team members are: John Farris, Sonny Moore, Anita Sloan, Gray Smith and alternates Don Curl and Dawn Fulton.

Aileen Pope of the Shelby High Faculty is team sponsor.

NOVELLA CLUB

The Novella Club met Feb. 24 in the Club Room with Mrs. Frank Ellis and Mrs. Billy Smith as hostesses. Refreshments were served to 19 members and 4 guest. Visitors included: Mrs. Linda Legg Mrs. Evelyn Long, Mrs. Betty Owen and Mrs. Elizabeth Isabell.

Mrs. Yoby Whittemore gave an interesting program on "Home Furnishings." Orders from the Blind School were delivered.

New officers elected were: Mrs. Donald Bulger, president, Mrs. Yoby Whittemore, vice-president; Mrs. Patsy McCombs, Secretary and Mrs. Adelle Edmondson, Treasurer.

(Reported(

Friends of W. A. Parker of Birmingham were delighted to greet him in Columbiana last Thursday. Will has been on the sick list for several weeks, and his periodic visits to his old home town have been few and far between.

EVA JUNE

Don't get excited man! It might cause indigestion, and if you call your doctor we will be glad to fill any prescription he may prescribe.

Columbiana Drug Co.
Phone 694-2811

Bird's
BUILDING MATERIALS
CEMENT
BIRD QUICK SERVICE

CALERA
COLLECT CALL 668-2321 668-7941

SUNDAY DINNER
March 6, 1966
All entrees include one meat two vegetables, garden salad or cole slaw, rolls, corn muffins, and butter
Tea or Coffee — Dessert, Cherry Cobbler

ENTREES
FRIED CHICKEN
BAKED HAM
RED SNAPPER WITH
HUSHPUPPIES AND TARTAR SAUCE
VEGETABLES
Creamed Potatoes — English Peas
Cut Green Beans — Candied Yams
Corn — Buttered Beets
$1.00 Including Tax
CHILD'S PLATE $.75
SPECIAL
HOMEMADE BEEF STEW 40c
NOTICE
We are now serving Soft Ice Cream,
Vanilla and Chocolate
MILK SHAKES, BANANA SPLITS, AND SUNDAES
Dairy Bar Drive In
Columbiana, Alabama
We serve Breakfast, Lunch and Dinner
EAT OUT OFTEN
"Where Your Friends Meet and The Hungry Eat"

Over There

Sp/4 Gene M. Wilver, in Ankhe, South Viet-Nam, gets reassurance from Alvin D. Robinson, Red Cross assistant field director, that the Wilver family in Columbus, Ga., is well. Wilver became worried when he failed to get mail from home after the First Cavalry Division was transferred from the States to Viet-Nam.

"A VOCAL MISCELLANY" AT AC CLOSES RECITAL SERIES

"A Vocal Miscellany" presented by Bennie D. Middaugh on Tuesday, Mar. 15, will climax Alabama College's 1965-66 faculty recital series.

Middaugh, assistant professor of music and one of the region's leading lyric-baritones, joined the faculty at Montevallo in 1963. He has performed in concerts and musical programs throughout the United States and overseas.

In October of last year he sang at Carnegie Hall in New York City, and appeared recently in the leading role of "The Masked Ball" with the Birmingham Civic Opera.

Tuesday's recital, consisting of some twenty songs in different languages and styles from different languages and styles from different periods, ranges from Debussy's "Beau Soir" to "I Got Plenty O' Nuttin'" from the Broadway musical "Porgy and Bess".

Other selections include "Where'er You Walk," by Handel; "Danny Deever", by Damrosch; and Rogers' and Hammerstein's "Soliloquy from the stage play, "Carousel."

Accompanying Middaugh at the piano will be Dr. Maxine Couch Davis, professor of music at Alabama College.

The recital begins at 8:15 p.m. in Calkins" Auditorium and is open to the public free of charge.

CARD OF THANKS

We wish to extend our heart felt thanks and appreciation to our friends, relatives and neighbors for the many acts of kindness, messages of sympathy, beautiful floral offerings, and the abundance of food during our recent bereavement in the loss of our beloved husband and father, Mr. Jessie Killingsworth.

Thanks to Rev. George Earnshaw, Rev. Glenn C. Adkins, and Bro. John Inman, for their consoling words. And to Mr. Luther Cline and the singers.

God bless each and everyone.

Mrs. Johnnie Killingsworth
Mrs. Mary Nell Margess
Joe Killingsworth and families

REHABILITATION

Rehabilitation, not just treatment, is one of the aims of modern medicine. When doctors say that an ill or injured person has been rehabilitated, they mean he has been brought back to self-sufficiency. The object is to return the patient to gainful employment, at his highest attainable skill, in the shortest time. If possible, the patient is fully restored to his former capacity.

Physical theraphy is one of the tools used to achieve rehabilitation. Psychotherapy also may be used if the patient's mental attitudes have been altered by his illness or injury.

Rehabilitation of elderly patients is increasingly an aim of medicine, not only for the benefit of the patient but also for the patient's family and community. The cost of illness and disability in the aged can be reduced if older patients can be kept at the highest point of efficiency in body and mind.

Rehabilitation benefits the patient, his family, and the community.

TOURIST TRAVEL POPULAR IN ALABAMA

Revenue Department figures show that travel in Alabama was up for the 13th consecutive month in January.

Governor George C. Wallace said January lodging tax receipts increased almost 11 per cent over the same month of 1965.

"We are extremely proud of the way 1966 is starting insofar as travel is concerned. Last year was a record-breaker in all respects, and we have every reason to expect that 1966 will be far better," Governor Wallace said.

One-fourth of the lodging tax receipts goes for travel advertising and promotion by the state Bureau of Publication and Information. The remaining three-fourths go to the Special Educational Trust Fund.

"Most travel attractions also reported a good increase in business during the month of January," said Ed Ewing, director of the Bureau. "We are delighted at the increase in travel activity. It continues to show a rapid climb," he said.

Election Laws Explained

By Dean Upson

Many Alabama laws seek to guarantee honest election. To be effective they need understanding by voters, participation by citizens, and enforcement through prosecution if necessary.

Some of these laws and how the voting citizens can help make them effective follows.

PLACE OF VOTING — When you register you will be placed for voting in a precient, ward, or voting district. You are entitled to vote there only after you have lived in the district three months. When you move to another district and have lived there three months, you are supposed to vote there, regardless of whether or not you have remembered to ask the board of registrars to transfer your name to the new voting place. Any voter should challenge the vote of another in his district of he knows the person to have been living elsewhere for three months. Unless this law is followed, a person may get to vote twice, once where his name is on the voting list and once where he lives by voting a challenged ballot.

WITNESS FOR CHALLENGED VOTER — Although this may be a little trouble for such a voter to get a witness, it is a vital safeguard against corruption. Anyone must be allowed to vote a challenged ballot if he takes the oath, and the vote counts and cannot be "thrown out" unless someone pays the heavy expense of a legal contest of the election. A stranger from another state could go all over Alabama voting at every box illegally if all he had to do was walk in and take the oath. But if he has to get a qualified voter of that box to sign with him and face a possible perjury indictment for falsely swearing, then he would, no doubt, be blocked in such an effort. Like many election laws, this is an inconvenience which an honest voter must endure because of the few dishonest persons who do exist.

PURGING LISTS OF VOTERS — State law provides that boards of registrars shall remove from registrations lists the names of those who die, move out of the county or state, are convicted of disqualifying offenses or are declared insane. In counties where registrars maintain their own files. This is done to help the board find out who has moved away, because only by inquiry or sending out letters can they get this information. All citizens can help registrars by giving information on those who move away, die outside this country, or are convicted elsewhere. Voting lists are published in April of even numbered years.

ERROR IN QUALIFIED LISTS — You may vote for years, then find at some election that your name has been left off the list. do not produce registration certification and poll tax receipt or exemption slip and expect officials to allow you to vote, because it is against the law for you to vote only on such evidence (you may have been stricken from the registration list or moved out of the precinct and then cannot be disproved by such papers.) Vote a challanged ballot or go and get a "certification of qualification".

ASSISTANCE IN VOTING — Persons may legally receive assistance in voting only if they cannot read the names in the ballot, or if they have a physical disability such as blindness or palsey, which makes it impossible for them to mark a paper ballot or to operate a voting machine. It is against state law for any election official or any one else to assist a person in voting unless he can swear to one of such disabilities. A person who asks help, because he does not know how to operate the voting machine in asking an official to violate the law. A machine is on display 30 days before election so persons can learn how to vote the ballot on it. Violation of the assistance law is the method to buy voters, so that the buyer can be sure the voter "votes right" before getting the money.

Every voter receiving assistance must first swear under oath as to his disability. He must state for whom he wishes to vote and it is unlawful for anyone to try to influence his vote in any way. Where paper ballots are used, two election officials must supervise the marking of the ballot. Where voting machines are used, the voter may choose two officials to assist him, and he may choose one other person (instead of one of the officials) to see that the vote is cast as the voter directs, but such person (other than an official) may assist only one person throughout that election day.

Any person who takes any part in the giving or receiving of assistance to vote, except as provided for illiterates and physically handicapped persons, is liable to penalties including imprisonment for perjury.

WATCHERS — Any person may be a watcher at a polling place if properly appointed in writing over the signature of a candidate in the election. He has a right to see all that goes on at the election except how an individual voter casts his vote. He may see that the ballot box is empty and the counters on the voting machine registers zero before the polls open. He may see whether persons permitted to vote are on the list of qualified voters or else are required to give a certification from the probate judge or vote a challenged ballot. He may see if figures are copied correctly from the voting machine and if paper ballots are called and counted as marked, and witness the sealing of the ballot box or voting machine. A watcher cannot assist anyone in voting even if the person is entitled to assistance.

CAMPAIGNING ON ELECTION DAY — It is unlawful to do any "electioneering" or to solicit any votes for or against a candidate or question on election day. This includes personal solicitation and all forms of advertising.

ABSENTEE VOTING — Strict limitations have been placed upon absentee voting in recent years by the Legislature due to widespread evidence of vote buying in the 1930's and 1940's. Absentee voting by mail is permitted only for servicemen and reservists on active duty and wives accompanying them. Veterans confined to veteran's hospitals, some other hospitalized persons, college students and some civilian seamen. All other persons must vote absentee ballots in person before the Register Chancery but can do so only if they apply to the county board of registrars and qualify under state law for such ballots 30 days before the election in which they seek to vote. persons on pleasure trips and absent on election day due to any reason than "the performance off regular duties in connection with regular business" are not entitled to vote absentee.

INTOXICATING BEVERAGES — It is a violation of the state law (1) for any drunk person to enter a polling place or remain in the vicinity of one on election day, (2) for any election official to drink any intoxicating beverages on election day, and (3) for any intoxicating beverage to be sold on election day during polling hours.

Read The Ads

BY: EVELYN EVANS

What type of conversation do you find boring? A poll on the subject turned up a variety of topics which irritate people most. Strangely, often mentioned as tiresome was some popular conversation fodder. The pet peeves: Personal questions . . . criticism of mate . . . operations . . . poor health . . . weather . . . politics . . . religion . . . love affairs.

One conversation that will never bore your friends is a description of the wonderful merchandise to be found at FALCON BOOK STORE . . . 340 Main Street . . . Montevallo . . . where everything is an exciting good buy. For the very finest in books shop here first . . . last . . . and always . . . Call 665-2311 for special information.

This week's household hint: When aluminum pans become dull, brighten them with a cloth dipped in lemon juice. Dry thoroughly after a hot water rinse.

NATIONAL GUARD UNITS BEGIN BASIC TRAINING

Alabama National Guard recruits will begin basic combat training as the first order of business upon enlisting, according to Major General Alfred C. Harrison, Alabama Adjutant General.

Recruits without previous service now get 168 hours of rigorous training in basic combat subjects, such as marksmanship, first aid, counter insurgency and physical training.

New men must have this training before they can join in the specialied work of the unit.

"This instruction is given in their initial drills and at their first summer camp," the General said.

Prior to this Department of Army change, an enlistee needs only 16 hours recruit training.

All guardsmen who have not had prior service are still required to undergo from 4 to 6 months basic training in the active Army. "This move was necessary because of the huge backlog of active Army and reserve component recruits awaiting call to basic training centers There are over 3,500 in this category in the Alabama National Guard.

State Senator 15 Senatorial District

J. T. (JIMMY) McDOW

I hereby announce that I am a candidate for re-election to the office of State Senator for the 15th Senatorial District - composed of Autauga, Chilton, Coosa and Shelby Counties - subject to the action of the Democratic Primaries of May 3 and 31, 1966. I will be grateful for your consideration and help in my re-election.

J. T. (Jimmy) McDow

(Pd. pol. adv. by J. T. (Jimmy) McDow, Columbiana, Alabama)

Fight BIRTH DEFECTS
Join MARCH OF DIMES

Keystone Church Of Christ "The Origin Of Man"

John W. Medders, Minister

By the word "Origin," we mean, a source, or the beginning of man. May we learn from whence came man. In the first and second chapters of Genesis, a true and very reliable record is given, telling all people of every early dawn of time that God said, "Let us make man in age, and clime about the very origin of man. It was in the our image, after our likeness: And let them have dominion over the fish of the sea, and over the fowl of the air, and over the cattle, and over all the earth, and over every creeping thing that creepeth upon the earth. So God created man in his own image, in the image of God created he him; male and female created he them." Gen. 1:26-27. May I humbly, and honestly say just here, that God, beyond the shadow of a doubt, is the devine "Origin" of Man. Yes, "for in the image of God made he man." Gen. 9:6. Man then in his "origin" came freshly from the plastic hands of almighty God. Man in the beginning was created by way of miracle, as all other things were. However, ince that time the human race of all men was perpetuated in the home, in wed-lock and by pro-creation. Gen. 1:28; 4:1-2, 25-26.

God created man a dual being, with a physical body, formed from the dust of the ground, and a spirit therein that came from God. Heb. 12:9. Evidently, when God breathed into man's nostrils the breath of life, Gen. 2:7, He formed the spirit within man. Zech. 12:1. Therefore man was created a free-moral agent, and endowed with reason, and the power of choice. Beginning with young people, and older people, each of them have the power of choice to do good, or evil, here while they live. Eccl. 12:1, 13-14; Joshua 24:15; Acts 10:34-35. May each person who reads this simple Bible lesson understands it, and desire to do God's will. Matt. 7:21.

John W. Medders, Minister P. O. Box 303, Alabaster, Ala. 35007. Telephone 663-3312

Listen to "Words of Truth" over WBYE Monday through Friday 12:15-12:30 P.M., 1370 on your dial.

"STOP ME IF YOU'VE HEARD THIS ONE"

. . . BUT EVERYONE IS TALKING ABOUT HOW FRIENDLY THE SERVICE IS HERE. SAVE WHERE YOUR ACCOUNT IS TRULY APPRECIATED.

SHELBY COUNTY SAVINGS and Loan Association
Across the Street from the Courthouse

ATTENTION HOME OWNERS! WANTED NOW!

15 Homes in Shelby County
To display a New Exterior Siding

• Lifetime Finish • Beautiful Colors
• Eliminates Painting • Reduces Fuel Cost
• Cooler in Summer • Strong — Durable
• Written Guarantee

Call or write now to see if your home will qualify

EDWARDS CONST. CO.
612 Hambaugh Ave.
Birmingham, Ala.
I am interested in ( ) Siding ( ) St. Doors
Name _____
Address _____
Phone _____ Town _____

Spring Special! Save 30%
Storm Windows and Doors
Free Estimate — Easy Terms
Up To Five Years To Pay

AUCTION
Tues. Mar. 22 - 10 a.m.
Chilton County, Alabama
12 Miles From Clanton

Magnificent Resort Home On 223 Acres

3-BEDROOM FURNISHED HOME - 2 LAKES - BOAT HOUSE
STABLE - BOATS AND MOTORS
Property of A. R. Livingston

YEAR 'ROUND PARADISE - 40 miles north of Montgomery, 60 miles south of Birmingham is this beautiful estate with its main hill-top house over looking the lake. Beautifully landscaped and offering excellent hunting, fishing and water sports. It has everything for true living enjoyment the year 'round.

MODERN PINK SANDSTONE HOME COMPLETELY FURNISHED - Quality throughout with terrazo floors, Redwood panelling, custom drapes, and furniture. Living room is 36 x 14 feet with sliding glass panels letting onto 61 foot porch. Has 3 bedrooms, 2 baths, electric heat. On patio is huge 10 x 10 ft. barbecue and kitchen has built in grill with hood.

2 LAKES FOR WATER SPORTS - Large lake below house is over 25 acres and stocked with bass and bream. Steel boathouse has 3 stalls with electric hoist. Outbuildings include storage buildings and stable.

CONVENIENT LOCATION

Go south from Clanton, Ala. on Hwy. 31 about 6½ miles to Hwy. 22. Go ½ mile turn left at Plotts Store on Blue Creek Road, go 5 miles to property.

ALSO - 3 ROOM TRAILER HOME
DODGE ½T. PICKUP, IH CUB TRACTOR with attachments.
BARGAINS IN BOATS - 14 ft. Alumnacraft, 13 ft. Glaspar racing model, two 14 ft. fiberglass flatbottom boats, 12 ft. fiberglass boat, 4 Johnson outboard motors, 1964 18 HP, 75 HP and 3 HP, 1963 5½ HP.

For Brochure, Complete Information contact

Assoc. Broker
Victor Scott
Realty Co.
Montevallo, Ala.

J. L. TODD AUCTION CO.
6th Ave. Bldg. Rome, Ga.
Tel. 234-1656
LICENSED • BONDED • INSURED

What does the Red Cross do with your money?*

Last year, Red Cross helped over 444,000 servicemen and their families. They received everything from assistance with personal and family problems to help in obtaining emergency leave, and financial assistance in time of family crises. Whether he's stationed in Viet Nam, like the airman above, or in Fort Dix, New Jersey, the serviceman's strongest link with home is your Red Cross worker. Your dollars keep him on the job. Support your Red Cross!

*The financial support of the Red Cross comes from voluntary contributions of private citizens—like *you*.

You can help too!
JOIN UP... JOIN IN

New Hope News

By Mrs. J. M. Denson

Rev. and Mrs. Larry Acton and children have returned to their home in Gadsden ofter spending several days here where they were guests of Rev. and Mrs. Don Acton.

T. J. Arnold is showing improvement at his home here after spending two weeks at the East End Hospital where he went for treatment.

Numbers of excited youngsters were present Saturday morning at the Fellowship Hall. They were being registered by Mr. Don Young to participate in the Little League Baseball Club this year, known as the Dixie Youth Little League.

Mr. and Mrs. Grady Anderson of Anniston were among the visitors here recently when they were guests of her sister, Mrs. W. E. Sorrell on Cahaba Valley Road.

Rev. Don Acton with several other adults and numbers of students from Thompson High School attended the basketball game Thursday. The game was played at Tuscaloosa when Thompson was defeated by Alexandria by a score of 37 to 70.

Mrs. Dave Hughes spent Friday in Cartersville, Ga., where she attended an antique sale.

Susan Miller, the attractive daughter of Mr. and Mrs. A. D. Miller, has returned to her home in Pensacola after visiting her grandparents, Mr. and Mrs. W. R. Pedigo here.

Our sincere sympathy goes to Mrs. J. M. Blackwell after the death of her mother, Mrs. Earley Macon of Tuscaloosa. Funeral services were held at Valley Chapel Baptist Church with interment in Elmwood Cemetery Saturday. She is survived by her husband, Mr. Earley Macon, two daughters, Mrs. Blackwell and Mrs. Douglas Gray, and three sons, Earley C, Glen and Rev. J. C. Macon.

Among other visitors here recently was Mrs. L. T. Bentley of Sylacauga who was the guest of her sister, Mrs. Sylvester Brashier and family on Cahaba Valley Road.

Attired in their lovely yellow robes, the Junior Choir was featured in the service at the Presbyterian Church Sunday morning. Directed by Mrs. Marshall, the group gave a fine performance which was a highlight of the service. This with the fine message "Serving God Successfully" by Rev. Don Acton was an inspiration to the large crowd attending the service.

Mr. Gordon Cross is improving at his home after spending two weeks in the Lloyd Noland Hospital where he was treated for burns.

PFC Ronnie Bishop is spending several days with his parents, Mr. and Mrs. J. R. Bishop on Valley Dale Road before leaving for Viet Nam.

Mr. and Mrs. W. T. Patrick of Atlanta spent the week end here where they were guests of her mother, Mrs. Hattie Dunaway and other relatives.

One of the delightful events on the social calendar of the week occurred at the Fellowship Hall Friday evening. Following a delicious dinner the group enjoyed a special treat when the Rev. O. N. Todd, pastor of the Pentacostal Holiness Church, was guest speaker.

Reports from Alabama farmers indicate a larger pig crop for the December 1965 through May 1966 period.

OBITUARY

FRED HARRISON

Graveside rites were held Tuesday afternoon at 2:30 o'clock in Elmwood Cemetery in Birmingham for Fred Watson Harrison, age 61, a former resident of Columbiana. The Rev. James Cantrell officiated.

Mr. Harrison died Sunday, March 6, 1966. He is survived by his wife, Mrs. Anita Welsh Harrison, 1 stepson, Ed Edmonds of Columbus, Miss.; one step-daughter, Miss Donna Axtell of Birmingham; one brother, Karl C. Harrison of Columbiana; 2 nephews, W. E. and Don Lovelady of Montevallo; 1 neice, Mrs. E. Hamilton Wilson of Montgomery.

Interment in Elmwood Cemetery, Rideout's directing.

January is the time to get those new shrubs, trees and vines in the ground.

We have tigers in our showroom!

'66 Wide-Track tigers now on display.

PONTIACS

AS LOW AS $2347.00

Deliver Calera

BOWDON MOTORS

Calera — 668-7021

TAKE GOOD CARE OF YOUR STEAM IRON

Is your steam iron a real steamer? Or does it just sutter and sew?

The chances are good that it belongs in the last category, especially if it has been getting tap water instead of distilled as is recommended.

When tap water is used in steam irons, deposits of calcium and other minerals are almost certain to form. These lead to sputtering irons, drops of water splattering on clothes and disgruntled housewives.

So what can be done?

"This is a question asked by homemakers again and again," says Carolyn Tew, an Auburn University Extension staffer, "and here's what I tell them." Dissolve one tablespoon of a non-precipitating packaged water softener, suchas Calgon, New Oakite, Tex or Noctil, in one cup of distilled or demineralized water.

Fill the ron with this solution and let it steam for five to ten minues, shaking it constantly during this time.

Empty this water and fill the iron with a mixture of two tablespoons distilled vinegar (white) to one cup distilled water. Let the iron steam five to ten minutes, again shaking constantly. pour off this water and rinse the iron with distilled or demineralized water.

"Don't neglect to shake the iron while you're steaming it clean," adds Miss Tew, a home equipment specialist. "This is the secret to success."

If this did not completely clean the iron, repeat the procedure.

The Extension specialist suggests cleaning your iron every two months to keep it in proper working order. She also advises using only distilled or demineralized water, available at drug stores, in steam irons.

Sales of fertilizer mixtures and materials in Alabama totaled 990,506 tons between July 1, and June 30, 1965.

READ THE ADS

Shelby News

Little Kevin Dorough made his first appearance at Church last Sunday and everyone was delighted to see Shelby's newest citizen. His big brother, Barry, was all smiles as everyone greeted little Kevin.

Among those attending "Holiday on Ice" last week-end were Mr. and Mrs. Buck Kendrick, Melanie and Chris; Mr. and Mrs. Laston Etress; Mr. and Mrs. Roy Chisolm and Mrs. Della Brasher.

Mrs. John Morris's week-end guests were the William Morris family of Meridian, Mississippi, and Mr. and Mrs. Charles West of Helena.

Glad to hear that Mr. John Skinner and Mrs. Bessie Seale, who have been patients in Birmingham hospitals, are recuperating.

Bobby Joe Hope graduated from Boot Camp at Paris Island, South Carolina and is presently at Camp LeJeune, North Carolina. Joe is expecting a leave shortly, which is good news for the family and many friends of this young Marine.

Mrs. Ada Vick is recuperating slowly at her home. Her doctors say it will be four months before she is able to be up.

Terri Ann Scott will be celebrating her eighth birthday on March 15. Congratulations!

Howard Brasher was the guest speaker at the morning and evening services of the Concord Baptist Church last Sunday in the Dargin community.

Bobby Thornburg, Martha Thornburg and Locia Seale were among those attending the Beta Club convention in Birmingham last week-end.

Mr. and Mrs. F. R. Cobb and children of Center Point spent the week-end with Mrs. Felix Smith.

Mrs. Cora Pound of Nashville, Tennessee is visiting for a few days with the Frank Jordans. Mr. and Mrs. W. F. Jordan of Birmingham had dinner with the Jordans on Sunday evening.

Sorry to learn of the death of Mr. Jas. Carden, who was buried at Spring Creek last Sunday.

Mrs. Jesse Davis' week-end guests were Mr. and Mrs. Alvin Davis of Birmingham; the Osmond Clecklers of Jemison, and Mr. and Mrs. Raymond Davis and Jan of Alabaster.

Mrs. A. A. Thornburg is visiting with the Julious Barrett family in Calera. We were sorry to learn that little Andy Barrett broke his arm when he fell while riding a pony Sunday afternoon and is in Shelby Memorial Hospital. We wish for him a speedy recover.

Mr. and Mrs. Billy Joe Brasher of Atlanta, Georgia were week-end guests of his parents, Mr. and Mrs. Ernest Brasher.

The regular Saturday night singing will be held at the church of God on March 12. The Brasher Quartet will be guests at this singing.

Mr. and Mrs. Preston Brasher and boys of Huntsville were Friday night guests of Mr. and Mrs. Bob Brasher. Visiting on Sunday were Mr. and Mrs. Gordon Whitlock and Tommy; Mr. and Mrs. Ernest Davis, of Birmingham; and Mr. and Mrs. Hubert Hope.

READ THE ADS

NOTICE

PRE-EASTER SALE

We have a large assortment of spring and summer material on hand, all first quality. A large supply of notions.

Come See, Buy and Save

Hills Cloth Market

Main Highway — Shelby, Alabama

OPEN 7 DAYS A WEEK

Telephone Talk

By J. L. SWITZER

Your Telephone Manager

HAVE YOU EVER KNOWN A MAN WHO WAS ANY GOOD AT GIFT BUYING? They may be great at handling all sorts of difficult situations but when it comes to choosing a present . . . particularly for a woman . . . men seem to go all to pieces. Well, there's an easy and pleasant way out of this problem . . . give extension telephone service! That's right, extension telephone service. Everybody uses it. There's no wondering "Did I get the right size?" And something else . . . there's such an interesting choice of styles and colors of telephones to select from. Wall phone, desk set, Princess. And, of course, the Bell Chime and other special telephone services. So men, next time you're in a gift-buying dilemma, call the telephone company business office about gift telephone service. Easy to give . . . so nice to receive!

* * *

DO YOU EVER USE THE SERVICES OF A BABY SITTER? If so, here are three things you can do that will give you *and* the sitter a greater sense of security while you're out.

- Give her complete instructions about the children's sleeping and feeding arrangements.
- Show her where to find any supplies or equipment she may need to use.
- Leave her the phone number where you'll be, plus your doctor's number, the nearest friend or relative, and the police and fire departments.

* * *

UP UNTIL MARCH 27, 1929, the President of the United States had to go to a booth outside his office when he wanted to make a phone call! That was the day the first presidential telephone was installed on the desk of President Herbert Hoover. Since then, telephones have been getting more and more convenient for all of us! Now there are drive-up, and walk-up, and sail-up booths (for boaters)! Even booths on ski-slopes for winter sportsmen. It's wonderful to know, that almost anywhere you go . . . there's a convenient telephone!

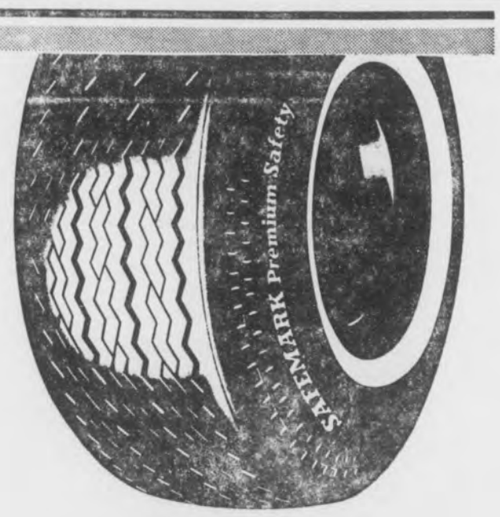

NOW save more BUY

FARM BUREAU SAFEMARK PREMIUM QUALITY TIRES

GET 20% MORE TROUBLE FREE MILEAGE THAN EVER BEFORE.

Be smart and thrifty, go by your local Farm Bureau office, or Farm Bureau SAFEMARK Tire Dealer today and see if you too can qualify to buy low cost, Premium Quality SAFEMARK Tires. We believe you'll be glad you did.

A Service For Farm Bureau Members

JOIN YOUR FARM BUREAU

McCORD O. K. TIRE STORE

P. O. Box 301

COLUMBIANA, ALABAMA

CROWSON'S GULF SERVICE

HARPERSVILLE, ALABAMA

People, Spots In The News

POWER FOR FRANCE — Neat new hydro-electric plant at Salon, France may add to Paris' "City of Light" capability.

CLASSIC pool pose gives Joi Lansing chance to show good form (with a cue?)

SHINY SHAPES of stainless steel are actually items of Honeywell Nikor photo darkroom equipment.

LENSING A HAND — Honolulu residents turn tables on their touring President Johnson, photoing him as he shakes every hand he can reach.

Report from Washington

BY

Fifth District Congressman

ARMISTEAD SELDEN

On Tuesday of last week the House of Representatives and the Senate both approved a $4.8 billion supplemental military authorization bill for carrying on the war in South Vietnam. The vote in the House was 392 to 4, while the measure was passed in the Senate by a 93 to 2 vote.

1964 Resolution

During the summer of 1964, President Johnson asked Congress for a resolution supporting his policies regarding North Vietnamese attacks on United States vessels in the Gulf of Tonkin. This body of water is located in international waters off the coast of Vietnam. On August 7, 1964, a joint resolution was approved by both the Houses and the Senate which stated: "the Congress approves and supports the determination of the President, as Commander in Chief, to take all necessary measures to repel any armed attack against the forces of the United States and to prevent further aggression."

The congressional resolution further stated: " , , , The United States is, therefore, prepared, as the President determines, to take all necessary steps, including the use of armed force, to assist any member or protocol state of the Southeast Asia Collective Defense Treaty requesting assistance in defense of its freedom." the language of the Southeast Asia Collective Defense Treaty makes it clear that SSouth Vietnam is covered by that document.

The congressional resolution was not necessary in order for the President to carry out his duties as Commander in Chief, but he requested it as a further measure of support for his Southeast Asian policies. And, in August of 1964 there were only two dissenting votes cast in either the House or the Senate.

Continued Support

Recent debate in the Senate, as well as the much-publicized open hearings of the Senate Foreign Relations Committee, has again spotlighted this joint resolution of the Congress. Several members, including the chairman of the Foreign Relations Committee, argued that the resolution applied only to the Gulf of Tonkin affair and was outdated. Therefore, they contended, it should not be interpreted by the Administration as giving full discretionary power for all our operations in Southeast Asia. As a matter of fact, several members of the Senate made an attempt to rescind the resolution, but this attempt was defeated soundly.

Anoher member of that body, Senator Ernest Gruening of Alaska, offered an amendment to the Supplemental Military Authoriation Bill which would have prohibited the United States from sending draftees to Vietnam without their consent or by congressional authorization. This amendment also was defeated decisively.

Speaker's Comments

During the debate in the House of Representatives, the Speaker of the House, the honorable John McCormack of Massachuseetts, left the Speaker's rostrum and strongly supported the supplemental bill. He pointed out that similar circumstances faced the free world in the 1930's when Nazism threatened, and the western democracies gave up nations in an attempt to satisfy Hitler's appetite. Hitler, of course, was not satisfied and finally it was necessary to draw the line. The delay, however, had had strengthened Hitler's position and weakened that of the West.

"We were dealing with a militant aggressor in those years and we are dealing with a militant aggressor today," the Speaker said. "There is the calculated risk of action — yes. But there is the calculated risk of inaction. And the calculated risk of inaction," the Speaker concluded, "was evidenced in the thirties when Hitler was permitted to go ahead . . ."

The vote last week indicates that both houses of Congress are on record as firmly supporing our fighting men in outh Vietnam. Of equal importance, the vote indicates that House and Senate members, with very few exceptions, favor a strong United States stand in Southeast Asia in an effort to prevent further Communist aggression throughout the world.

SHOP SHELBY COUNTY FIRST

CARD OF THANKS

The family of J. T. Goodwin wishes to express their heart felt thanks and gratitude to all hose who were so kind and thoughtful during our recent bereavements. Our special thanks to Bro. Scrogings, Bro. Merrell, Mrs. Mildred Wallace, Mrs. T. C. Rush, Jr., the Fire Department, and the ladies from the church, also the neighbors and friends for the food and flowers. So much kindness was shown during his illness. May God bless each and every one of you.

Thelma L. Goodwin
Mr. and Mrs. T. C. Ray, Larry and Wanda
Mr. and Mrs. John Howard Goodwin

FARM LOANS

If you need money to pay your debts — buy more land — buy tractor, farm tools — Refrigerators — Stoves — To improve your buildings — to build poultry houses

SEE A. S. MIREE, MANAGER

FEDERAL LAND BANK ASSOCIATION

616 North, 22nd Street, Birmingham, Alabama OR

Wales W. Wallace Jr.'s Office, Columbiana, Alabama

To The People of Shelby County:

If I am elected your Sheriff of Shelby County, I will strive to enforce the laws of this county and state fair and justly. I will not yield to any group or person while Sheriff.

There are a lot of corrupt places in our county and if you will give me the chance to do something about them by voting for me, you will not be sorry.

If elected, I will put prestige back in your Sheriff's office. I will be in Shelby County when you need me. If you come to the office to see me, I will be where I can be in the office within 30 minutes.

Try me one term for your Sheriff and I will be most grateful.

Thank you and vote for Snow on May 3, 1966!

Your friend,
TOM SNOW

(Pd. pol. adv. by Tom Snow, Columbiana, Alabama)

N. A. JONES
Owner
COLUMBIANA, ALABAMA

JONES' FOOD MART

JACK RAY
Butcher
PHONE 694-4021

BACON ENDS & PIECES 4lbs $1.79

WHOLE
FRYERS GRADE "A" lb 29c

LEAN FRESH TASTEY
GROUND BEEF 3lbs. 99c

SLICED OR CHUNK
BOLOGNA 2½ lbs 89c

GRIFFITH PIK-NIK-ERS
WIENERS 2 lb pkg 89c

FRESH AND CRISP
LETTUCE 15c EACH

NICE JUICY
LEMONS doz 29c

YELLOW ONIONS 3 lbs 12c

BRISKET STEW 3 lbs 99c

TEA FLAKE SALTINES
CRACKERS lb. box 25c

BAMA PURE
APPLE JELLEY 5, 12 OZ. GLASSES 90c

CLOROX quart 19c

TAB DRINKS
4, 6 Bottle Cartons $1.00
PLUS Bottle Deposit

FROZEN FRUIT OR CREME
Morton Pies 3 For 93c

Yur favorite Vienna Sausage 10c

SILVER COW
Milk 3 Tall Can 43c

VACUM PACK CAN
Royal Cup Coffee lb. 69c

HOT RISE PLAIN OR SELF RISING
Meal 5 lb. ba 37c

OPEN ALL DAY ON WEDNESDAY

WANT ADS!

USE THIS COLUMN TO BUY, SWAP, SELL OR TO ADVERTISE FOR THINGS YOU NEED

Only $1.00 for 25 words or less and 3c per word for each word in excess of the first 25

ATTENTION
PAYABLE IN ADVANCE
All political announcements and advertisements.
All Classified advertisement. $1.00 minimum rate 25 words.
All Cards of Thanks. $1.00 minimum.
All subscriptions to Reporter

SHRUBBERY FOR SALE — Shrubbery for sale in containers ready for planting anytime of the year. Call 694-7269 or visit R. L. Hollis Nursery in the Fourmile Community. 9/13tf

Pressure Creosoted
POSTS — POLES — LUMBER
Extra Long Life For Fences
Barns, Docks, Boat Houses.
SEAMAN TIMBER CO
Montevallo, Ala.
Phone 665-7279
7/25tf

WELLS DRILLED — Well drilling (pumps). Slate $2.00 and up; sandrock, lime, slightly higher Jack Hartsfield, Chelsea 474-5337 J. E. Bearden, Birmingham, 967-2399. tf

CABINET SERVICE — Call for free estimate on your kitchen or bath room cabinets. We also service refrigerators, air conditioners, washers, ranges, etc. Hand Appliance & Cabinet Service, Siluria, Ala. 663-7590 1/27tf

WANTED — Electrical work. Install power paks, repair stoves, hot water heaters, dryers, air conditioners. James M. Hall. Phone 694-7324, Wilsonville 2/4tf

WESTERN BOOTS, Work Boots, Work Shoes, Rubber Boots for all occasions. Alabama's largest dealer. Priced to sell. Dixie Cloth Barn, Pelham, 663-7204 10/28tf

GENERAL HOUSE REPAIR — Large or small. Free Estimates. R. L. HOLLIS, 694-7269, Route 1, Wilsonville, Ala. 12/60tf

FOR SALE — Alabaster - 5 miles Southwest - Approx. 29 acres with 5 room house, barn. 15 acres open. $15,000. Call Bob Broadhead, B&S Insurance & Realty 665-7571 or 663-7213 1tch

FOR SALE — Steel Drums (used) $2.00 each. Write P. O. Box 368, Siluria or call 663-2761 2/17,24 3/3,10pd

SHOP FARRIS DEPARTMENT STORE IN ALABASTER for Staprest work pants and shirts in green khaki and grey. Just wash—they need no ironing. 3/3,16ch

FOR SALE — 1.35 acres and 2 bedroom frame home with bath in City Limits of Calera. Priced to sell at $3,000.00. See or call Findley Realty Company, 8-2580 or 8-2126, Calera, Ala. 1tch

FOR SALE — 2 Reg. Angus Bulls, 15 mo. old. "Eileenmere" breeding. They are among the finest in Shelby County. Ready for service. Call 663-3741 nights; 788-2154 days. Ira L. Burley, Montevallo Highway 1tch

LOST — One girls silver charm bracelet. Lost at basketball game, Thompson vs. Shelby, in Shelby County High School gym. Anyone returning the right bracelet, or having information regarding it please phone 663-7377 collect. Reward offered. Patsy Lee 1t

WELLS DRILLED
The Fast Air Rotary Way
Water Guarantee
PUMPS — FILTERS
NO DOWN PAYMENT
Graves Drilling Co.
Ph. 245-4213
Sylacauga, Ala.
MRS. LEON BAKER, JR.
694-7525, Columbiana, Ala.

Beauty for the asking
BY SUE LAYTON
107½ Main St., Montevallo, Ala.

WELLS DRILLED, Pumps and Filters. Call Bill Pugh, Phone 853-0171, Center Point, Ala. 1/6tf

SALES AND SERVICE — John Deere Industrial and Agricultural Tractor and Equipment. Mooney Tractor Co., Wilsonville, Alabama Phone 694-7766 4/2tf

FOR SALE OR TRADE — 1962 3-bedroom house trailer. Will trade equity in trailer for equiy in House. Call Calera 668 2316 2tch

FOR SALE — Hay for sale! Cudzu and Johnson Grass - Oats and Cudzu. Per bale 50c and 75c J. T. Lovett, Columbiana, Rt. 2, Near Kingdom Cross Roads 2/10 thru 3/31pd

HELP WANTED — Male or Female. Would you like to hear from dependable person with car regarding opportunity to supply consumers with Rawleigh products in N. Shelby Co. or Columbiana. For information see Mrs. Thelma M. Fuqua, Rt. 1, Columbiana or write Rawleigh ALB-260-518 Memphis, Tenn. 2/10,24 3/10,24

Shop our Downstairs Store for bargains in shoes and clothing for the entire family. FARRIS DEPARTMENT STORE, Alabaster. 3/3,10ch

LOST — A Solid Black Heifer with small horns weighing 550 lbs. Lost in Columbiana Thur. night. Reward for her. Ralph Robinson, Wilsonville, 694-7030

ATTENTION! Check our new low prices on fertilizer before you buy Mid-State Farmers Co-op., Columbiana, Ala. 3/3,10,17,24cl

WANTED — Assistant manager for men's and boy's clothing store. Apply in person. The Pants Store, Leeds, Ala.

FOR SALE — Large 3 bedroom brick veneer home, 1½ ceramic tile baths, double carport, central eletric heat and air conditioning, intercom system, built in stove and oven in kichen, located on 105 x 217 lot on Highway 25 in Calera, Ala. Priced at $16,500 and can finance. See or call Findley Realty Co., 8-2580 or 8-2126, Calera, Alabama 1tch

FOR SALE — 1 acre, practically new 3 bedroom, 2 bath, double carport, carpeted throughout, forced air heat, city water, own gas system, beautifully built in appliances in kitchen, at below market price, $12,500. See or call Findley Realty Co. 8-2580 or 8-2126, Calera, Ala.

FOR SALE — Very nice brick veneer home in Arden Sub-division Montevallo, Alabama, 3 bedrooms, den, 1½ baths, central gas heat and nice lot. $17,200 - can be financed. Call C. G. Wallace, B&S Insurance & Realty, 665-7571 or 665-7598. 1tch

FOR SALE — Calera, 6 room frame house with bath. Located across from Armory. Price $3,900 - part terms. Call victor Scott, B&S Insurance & Realty, 665-7571 665-7614 1tch

HOUSE FOR SALE — Calera, 3 Bedroom, living room, paneled kitchen, ceramic bath, very reasonable equity and low monthly payments. Call 668-2548 after 6:00 p.m. 3/10,17pd

FOR SALE — Five Room House with bath, on Highway 280 near Westover. If interested call 474-5390 after 4:30 p.m. Howard R. Foster 1tpd

WANTED TYPING — I have had six years experience in secretarial work. I would like to procure some typing jobs that I can do in my home. I will be glad to pick up and deliver within a 20 mile radius of Columbiana. Prices reasonable. If interested contact Mrs. Howard Mooney Jr., Columbiana Rt. 2. Phone: 663-7698 1tpd

IF YOU WANT TO SAVE MONEY!! Now is the time and the place is Bowdon's Economy, Calera. Phone 668-2121. 3 rooms of furniture only $199.95. Includes living room suite, bedroom suite and dinette suite!! Brand new 4 pc Walnut bedroom suites only $69.95 Includes double dresser, framed mirror, chest and panel bed!!

READ THIS!! 1966 Whirlpool auto. washers only $139.95 w/trade 1966 deluxe electric ranges discounted to only $87.99 w/t. Has 4 eyes and full width storage drawer. 1966 Gibson deluxe 16 cu. ft. chest freezers at a low, low $179.88 Many, many other big discounts at Bowdon's Economy, Calera Where the Best Deals are Made!!

LEGAL NOTICE
State of Alabama, Shelby County
This is to certify that I will not be responsible for any debts other than those incurred by myself.
E. L. Weaver
Wilsonville, Alabama
3/10,17,24/1966

WANTED — 2 waitresses at once Apply in person. Dairy Bar Drive In, Columbiana, Ala. 1tch

FOR SALE — Hospital Bed with new interspring mattress; wheel chair, 2 platform rockers, 4 piece metal summer furniture set. Call 668-2173, Calera, Ala. 1tpd

TIRED OF FARMING??
Then try our Retirement Plan!

Keep your comfortable home and 5, 10, or 15, acres and let us sell the rest for you.

We will get for you a good down payment of several thousand dollars and a nice income of $100 to $200 a month for years and years to come.

We have a list of buyers waiting

If you would like to talk to us about this, call collect after 7:p.m. at Birmingham 822-5052.

Kathryn Purdy
PURDY REAL ESTATE CO.
Columbiana, Ala.
2/24/66 3/10/66

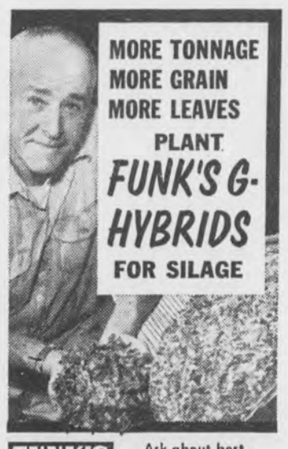

FUNK'S G HYBRID
Ask about best Funk's G-Hybrids for silage . . .

Mid - State Farmers Co - Op
Columbiana, Alabama

FOR HEALTHY HORSES
TRY...
FRANKLIN®
APPLE FLAVORED
HORSE WORMER

Controls Bloodworms, Roundworms, Pin Worms.
New, easy-to-use wormer that solves the palatability problem. Horses like the tasty, fresh-apple flavor.
Makes worming safe and simple. Just sprinkle over feed.
TASTY • EFFECTIVE • ECONOMICAL
DAVIS DRUG CO.
COLUMBIANA, ALABAMA

NEMATODE DAMAGE IS $4 MILLION ANNUALLY

Nematodes cost Alabama gardeners about $4 million annually.

These tiny worms living in the soil attack root systems causing knots and lesions on plant roots, stubby roots and a reduction in secondary roots. Damage to the roots stops normal growth.

"The nematodes do their damage by puncturing the plant roots with their needle-like mouth parts and withdrawing the roots' contents," says Dr. States McCarter.

Chemical treatment of soil is the most effective method of preventing nematode damage, points out the Extension plant pathologist. However, other methods of control include crop rotation and destruction of plant roots after harvest.

To help gardeners combat nematodes the Auburn University Extension Service has published a new circular entitled "Nematode Control in the Home Garden." It's available at local county Extension offices.

HONEY PRODUCTION BETTERS 1964 MARK

Alabama honey production for 1965 jumped 25 per cent over 1964 figures, totaling 4.4 million pounds.

According to Extension Service specialists at Auburn University weather and environmental conditions were well suited to good honey production, causing yields, at 25 pounds per colony, to rise six pounds over 1964, report the specialists. Many small beekeepers are ketting out of the business, they explain.

According to reports, the 1,500 to 2,000 producers averaged 23.5 cents a pound for their 1965 honey crop. The price dropped 2.8 cents from 1964 mainly because of the increased production.

Alabama producers had honey stocks totaling over one million pounds on hand for sale in mid-December — 2273,000 pounds more than in 1964.

ATTENTION!
All Political and all classified ads are payable in advance of publication.

FOR SALE — Good piano with bench. This is a 3 pedal piano in good condition. Price $65.00. S. L. Crowson, Wilsonville, Alabama Rt. 2 on Highway 25. 1tpd

FOR SALE — 1962 Corvair Monza Clean, good tires $695. cash. J. I. Harrison, 694-4071 or 694-2611 2/24tf

ARMY BALLET—It may look like ballet, but Pvt Franklin T. Connell (Parksburg, Pa.) is really just up-in-the-air midway through the dodge, run and jump course at Fort Sill, Okla. In order to pass the semi-annual physical combat proficiency test, members of Headquarters Battalion, which includes all personnel under 40 on the general and special staff of Fort Sill, had to prove their mettle on five different events—40-yard crawl; horizontal ladder; dodge, run and jump; hand grenade throw; and the one-mile run.

WANTED AT ONCE

Residential and Business Property and Farm Property, in and around Shelby County. We have clients waiting to locate in this area.

CALL
Warren Smith Realty Co.
Day, 871-7301; Night 871-5491, Birmingham, Alabama
Or Write P. O. Box 5745, Homewood, Ala.

Hearts and Hunting

After you get that lucky shot don't try to drag your critter out of the woods by yourself — wait for help.
A SERVICE OF YOUR HEART ASSOCIATION

Look Before You Leap
Insist on proven OTC appliances when you need a Truss or Support.
DAVIS DRUG

PCP FOLDING WHEEL CHAIRS
The chairs you've been hearing so much about

- sturdy construction
- tangent-spoked wheels
- bright attractive persimmon and white color
- 3 year WRITTEN GUARANTEE

WE RENT OR SELL

also a complete line of convalescent products
- walkers, crutches and canes
- commodes
- bathtub seats and rails
- trays and accessories

DAVIS DRUG
Columbiana, Alabama

Caprice Custom Coupe.

Chevelle SS 396.

Impala Sport Sedan.

Corvair Monza Sport Sedan.

Chevy II Nova SS Coupe.

Starting now–Double Dividend Days at your Chevrolet dealer's! (Just the car you want—just the buy you want.)

CHEVROLET DOUBLE DIVIDEND DAYS!
NO. 1 BUYS • NO. 1 CARS
Now at your Chevrolet dealer's

Right now you'll get a mighty handsome buy at your Chevrolet dealer's during Double Dividend Days. Pick from 45 great models of Caprice, Chevrolet, Chevelle, Chevy II or Corvair with a huge selection of colors, custom touches, engines, interiors. Availability, variety and buys have never been better. Hurry in to your Chevrolet dealer's now!

Eight features now standard for your safety include seat belts front and rear. Always fasten them before starting.

CHEVROLET GM

All kinds of good buys all in one place . . . at your Chevrolet dealer's—Chevrolet • Chevelle • Chevy II • Corvair • Corvette

01 1829

Authorized Chevrolet Dealer in Columbiana
McDOW MOTOR COMPANY
COLUMBIANA, ALABAMA

Montevallo
CARL CANNON CHEVROLET
MONTEVALLO, ALABAMA

Political Announcements

Tax Assessor

D. W. (Durwood) HARPER

I hereby announce myself as a candidate for the office of Tax Assessor for Shelby County, subject to the action of the Democratic Primary Elections to be held on May 3, 1966 and May 31, 1966.

I sincerely solicit your vote and influence which will be highly appreciated.

I was born and reared in Shelby County. Have had 18 years at Public Works and 20 years as a business man in Shelby County.

If God's will, I hope to meet every friend and citizen from the courthouse square to the far-flung corners of our dear county.

Thank you in advance for your consideration and personal interest in my campaign.

D. W. (Durwood) Harper
(Pd. pol. adv. by D. W. (Durwood) Harper, Pea Ridge, Alabama)

ROSS BOB MULLINS

I hereby announce my candidacy for the office of Tax Assessor of Shelby County, subject to the action of the Democratic Primary Elections to be held May 3, and May 31, 1966.

Your vote and influence in my behalf will be greatly appreciated.

Ross Bob Mullins
(Pd. pol. adv. by Ross Bob Mullins, Columbiana, Alabama)

Tax Collector

EARL J. STANDIFER

I hereby announce my candidacy for re-election to the office of Tax Collector of Shelby County.

As you know, I have served in this office since appointment Sept. 16, 1964 after the untimely death of our Mr. L. C. Abbott.

I appreciate your help, suggestions, patience and the manner in which you worked with me while getting acquainted with the office. I have served you in the very best manner I knew how. My first years State Audit gave a good report which should indicate the efficiency and honesty I stress.

I feel I'm not asking too much, for the people of Shelby County to allow me the priviledge of serving them as Tax Collector for a full term in office. I will serve you to the very best of my ability.

I sincerely thank you for your support and help on May 3 Primary and May 31 in the Democratic Election.

Thank you Very Much
Earl Standifer,
Tax Collector
(Pd. pol. adv. by Earl Standifer, Alabaster, Alabama)

FAY QUICK

I hereby announce myself a candidate for the office of Tax Collector of Shelby County, subject to the action of the Democratic Primary elections to be held on May 3 and May 31, 1966.

I will be sincerely grateful for your personal interest, your cative support, vote and influence in my campaign for this office.

Fay Quick
(Pd. pol. adv. by Fay Quick, Columbiana, Alabama)

A. A. "Andy" Thornburg, Jr.

I hereby announce myself a candidate for the office of Taa Collector of Shelby County, subject to the action of the Democratic Primary elections to be held on May 3rd and May 31, 1966.

Your vote and influence will be deeply appreciated.

A. A. "Andy" Thornburg, Jr.
(Pd. Pol. adv. by A. A. "Andy" Thornburg, Jr.,, Wilsonville, Alabama.

State Senator 15 Senatorial District

W. G. McCARLEY

I hereby announce myself a candidate for State Senator, 15th Senatorial District, composed of Autauga, Chilton, Coosa and Shelby Counties, subject to the Democratic Primary Elections to be held May 3, and May 31, 1966.

Your vote and support will be appreciated.

W. G. McCarley
(Pd. pol. adv. by W. G. McHarley, Prattville, Ala.)

Board Of Revenue & Control District No. 2

E. C. (BUCK) WOOTEN

I hereby announce my candidacy for re-election to the office of the Board of Revenue and Control for Shelby County District 2, subject to the action of the Democratic Primary Election to be held May 3rd and May 31, 1966.

Your vote, your influence and personal interest will be greatly appreciated.

If elected, I promise to pursue my same course of fairness, and honest representation to all the good people in Shelby County.

(E. C. (Buck) Wooten
(Pd. pol. adv. by E. C. (Buck) Wooten, Siluria Rt. 1, Alabama.)

Board Of Revenue & Control District No. 4

J. W. DONAHOO

I hereby announce myself a candidate for Board of Revenue and Control, District No. 4, subject to the action of the Democratic Primary Elections to be held on May 3rd, and may 31, 1966.

I will be sincerely grateful for your interest, your active support, vote and influence in my campaign for this office.

J. W. Donahoo
Harpersville, Ala.
(Pd. pol. adv. by J. W. Donahoo, Harpersville, Ala.)

OLIN ABBOTT

I hereby announce myself a candidate for the position of Member of the Shelby County Board of Revenue and Control from District Number 4, subject to the Democratic Primary Elections to be held May 3, 1966 and May 31, 1966.

I will greatly appreciate your influence, vote and support in my campaign for this office. I thank you in advance for your personal interest.

Olin Abbott
(Pd Pol. Adv. by Olin Abbott, Harpersville, Alabama)

Sheriff

C. P. (RED) WALKER

I hereby announce myself a candidate for reelection to the office of sheriff of Shelby County subject to the action of the May 3rd and May 31, 1966 Democratic Primaries.

I will appreciate the continued support, personal influence, assistance, and vote that you have so graciously given me in the past.

C. P. (Red) Walker, Sheriff of Shelby County
(Pd. Pol. Adv. by C. P. (Red) Walker Columbiana, Ala.)

WALTER B. WHITE JR.

I hereby announce myself a candidate for the office of Sheriff of Shelby County subject to the action of the Democratic Primary Elections to be held May 3, 1966 and May 31, 1966.

I shall be grateful for your consideration of my candidacy and for your personal interest, influence and vote.

Walter B. White Jr.
(Pd. pol. adv. by Walter B. White Jr., Columbiana, Alabama)

TOM SNOW

I hereby announce myself a candidate for the office of Sheriff of Shelby County, subject to the action of the Democratic Primary Elections to be held May 3, 1966 and Mav 31, 1966.

I will appreciate your personal interest, vote and influence.

Tom Snow
(Pd. pol. adv. by Tom Snow, Columbiana, Alabama)

Apple flakes is a new product which can be mixed instantly in water to make sauce, used in dry form in cake mixes or mixed with cold, dry cereal.

The first step in any paint job is to clean the surface. If old paint is in a powdery condition, use a wire brush on the surface.

Superintendent Of Education

SAMMIE DANIELS

I hereby announce myself as a candidate for Superintendent of Education of Shelby County subject to the May 3rd, Democratic Primary Election.

Your vote and influence will be appreciated.

Sammie Daniels
(Pd. pol. adv. by Sammie Daniels, Vincent, Alabama)

ELVIN HILL

I hereby announce myself as candidate for re-election for the Office of Superintendent of Education for Shelby County subject to the action of the May 3rd Democratic primary election.

If re-elected, I will continue to assume the responsibilities and perform the duties of the County Superintendent of Education to the best of my ability.

Your vote and influence will be sincerely appreciated.

Elvin Hill
(Pd. pol. adv. by Elvin Hill, Columbiana, Alabama)

Member Of House Of Representatives District No. 19

JOHN LEWIS CATES

Member of House of Representatives - District 19

I hereby announce my candidacy for the office of Member of the House of Representatives from the 19th Representative District (Shelby County) subject to the action of the Democratic Primary Elections to be held on May 3 and May 31, 1966.

I will appreciate your active support, influence, vote and personal interest in my campaign.

John Lewis Cates
(Pd. pol. adv. by John Lewis Cates, Columbiana, Ala.)

TOM STUBBS

I hereby announce my candidacy for the office of Member of the House of Representatives from District 19 (Shelby County).

I urgently need and will appreciate your vote, active support, interest and advice in my campaign for this office.

If elected, I solemnly pledge honest representation of your vote in the House of Representatives, and to keep the people of Shelby County fully informed as to how I cast your vote.

Tom Stubbs
(Pd. pol. adv. by Tom Stubbs, Helena, Alabama.)

Coroner

BILLY G. ROCKO

I hereby announce my candidacy for Coroner of Shelby County, subject to the Democratic Primary Elections to be held May 3, and May 31st, 1966.

Your vote and influence will be greatly appreciated.

Billy G. Rocko
(Pd. pol adv. by Billy G. Rocko, Montevallo, Ala.)

BILLY (BILL) THOMPSON

I hereby announce myself a candidate for the position of Coroner of Shelby County, subject to the Democratic Primary Elections to be held May 3, and May 31, 1966.

I will be greateful for your support, vote and influence.

Billy (Bill) Thompson
(Pd. pol. adv. by Billy (Bill) Thompson, Columbiana, Ala.)

Alabama's 1965 pecan crop of 35 million pounds is valued at 6,640,000.

Farm land value in Alabama has averaged rising more than 10 per cent annually for the past 11years.

Never wash furniture woods with hot, soapy water unless you are certain that the finish is waterproof and free from any surface breaks.

Homeowners and gradeners are using soil testing tot grow more beauttiful and useful plantts.

Read The Ads

Member State Democratic Executive Committee

WILLIS E. OAKES

I hereby announce my candidacy for the office of Member State Democratic Executive Committee, Old 6th Congressional District of Alabama, 8th Place, subject to the action of the Democratic Primary elections to be held on May 3rd and May 31st, 1966. I will appreciate your voting for me and helping me in my race.

Willie E. Oakes
Columbiana, Alabama
(Pd. pol. adv. by Willis E. Oakes, Columbiana, Alabama)

A well padded ironing board is necessary for perfectly finished embroidered linens. Always iron embroidered cloths on the wrong side.

Alabama soybean growers produced a 4.8-million-bushel crop in 1965—grossing about $11 million.

CALERA
COLLECT 668-2321
CALL 668-7941

Thank You!

February was the best volume month in our history - a good indication that you get value at McDow's

Follow the crowds to McDow's

1963 CHEVROLET
4 Door Impala V8 Powerglide, Power Steering

1962 OLDSMOBILE
98, Air Conditioned, Power Steering and Brakes, Extra Clean

1963 CORVETTE
Convertible, 300 H.P., 4 Speed, AM-FM Radio

1961 CORVAIR
Station Wagon, Powerglide, One Owner Clean

1963 CHEVROLET
½ Ton Pickup, Fully Deluxe, Clean

1964 DODGE
1½ Ton, 2 Speed Axle, 5 Speed, Radio, Heater — A Good Log Truck

McDOW CHEVROLET CHEVROLET
Columbiana, Ala 694-2061

Test your land now. It may be ready for Super Q.

Super Q—sign of a Growing Man

If your acreage is ready to use Super Q, this season could be your most profitable yet.

You should test your soil before choosing any fertilizer. But, because Super Q is much more than just another fertilizer, it's doubly important to find out if your land can use it. Testing your soil now will tell you whether Super Q's advanced forms of NPK and vital secondary elements can boost your yields and profits at harvest. Test your soil now. We'll be glad to help you.

What makes Super Q different? You do . . . if you're a top farmer. You see, Super Q is made for superior farmers only—Growing Men who hit consistently high yields but want to go even higher. It's designed for them. Designed for their crop, their soil, even their climate.

Super Q itself starts with soil tests . . . thousands of soil tests...taken only from highly productive land. These soil tests, together with local crop requirements and climate conditions, are all computer analyzed. The result is custom-made Super Q . . . actually tailored to the soil, the crop and the climate. And as conditions in this area change, Super Q will change to fit them.

You can forget numbers on the bag because Super Q is formulated for this year's crop. Wet weather or dry. In any well-managed fertilizer program, Super Q insures a top dollar return on your investment.

That's why we guarantee Super Q in writing to out-perform any other fertilizer in side by side field comparisons.

A soil test could make all the difference. Don't waste another season . . . time you found out if Super Q can help you.

Super Q is formulated for the top farmer's cotton in this area
by Parker Fertilizer Co.
of Sylacauga

LEGAL NOTICE

In the Probate Court of Shelby County, Alabama.

State of Alabama Petitioner VS. the unknown heirs or devisees of K. E. McWilliams, deceased and the unknown heirs or devisees of Sidney J. Hart, deceased, Rspondents.

PUBLICATION NOTICE

To: the unknown heirs or devisees of K. E. McWilliams, deceased and the unknown heirs and devisees of Sidney J. Hart, deceased, also, to any person or persons, corporation or corporations who may claim to own any rights, title or interest in and to or hold in the Probate Court of Shelby County, Alabama, any lien against any real property situated in Shelby County, Aabama, designated as the highway right-of-way and incidents thereto as shown by the State of Alabama Highway Map, Project No. S-1360-A, Tract No. 13, Shelby County, Alabama, as recorded in the Office of the Probate Judge Columbiana, Alabama and more particularly described in the Application for Order of Condemnation heretofore filed in the above styled cause. The names and residences of any person or persons, corporation or corporations being unknown to the affidavit filed in the above styled cause.

Affidavit having been filed in the above styled cause that the names, residences, ages and legal disabilities of the heirs or divisees of K. E. McWilliams, deceased and Sidney J. Hart, deceased, are unknown.

You are hereby notified that on the 16th day of Feburary, 1966, State of Alabama, Petitioner, filed in the Probate Court of Shelby County, Alabama, its Application seeking to condemn, for the uses and purposes stated in said Application, certain lands or property owned by you or in which you own or claim an interest therein, being situated in Shelby County, Alabama, said lands or property, and the particular interest therein sought by the Petitioner, being more particular described in said Application.

You are further notified that said Court has appointed the 11th day of March, 1966, at 10 o'clock a.m., as the day for hearng said Application, and you may appear in said Court on said day and contest the same, if you see proper.

Witness my hand this 16th day of February, 1966.

s/ C. M. Fowler
Judge of Probate of
Shelby County, Ala.
2/24/66 3/10/66

LEGAL NOTICE

Estate of Frances Cora Templin, Deceased.

PROBATE COURT

LLetters Testamentary of said deceased having been granted to the undersingned on the 22 day of February, 1966 by the Hon. Conrad M. Fowler, Judge of Probate Court of Shelby County, notice is hereby given that all persons having claims against said estate are hereby required to present the same within time allowed by law or the same will be barred.

Jean Templin Thomas
Executrix of the Last Will and Ttstament of Frances Cora Templin, dec.
2/24/66 3/3,10/1966

LEGAL NOTICE

Estate of W. T. McDanal, Deceased.

PROBATE COURT

Letters Testamentary of said deceased having been granted to the undersigned on the 24th day of February, 1966 by the Hon. Conrad M. Fowler, Judge of Probate Court of Shelby Countty, notice is hereby given that all persons having claims against said estate are hereby required to present the same within time allowed by law or the same will be barred.

H. C. McDanal
Z. T. McDanal
As co-executors of the Last Will and Testament of W. T. McDanal, deceased.
3/3/10,17,/66

LEGAL NOTICE

Estate of Mary Jane Edge, Deceased.

PROBATE COURT

Letters of Administration of said deceased having been granted to the undersigned on the 14th day of February, 1966 by the Hon. Conrad M. Fowler, Judge of the Probate Court of Shelby County, notice is hererby given that all persons having claims against said estate are hereby required to present the same within time allowed by law or the same will be barred.

Eulalie Johnson
As Administratrix of the Estate of Mary Jane Edge.
2/24/66 3/10/66

MORTGAGE
FORECLOSURE SALE

Default having been made in the payment of the indebtedness secured by that certain mortgage executed by David Yelder and Lula Belle Yelder to W. A. Carlisle, Sr. on the 5th day of September, 1963, said mortgage being recorded in the office of the Judge of Probate of Shelby County, Alabama in Volume 297, Record of Mortgages, at page 638 and 639, the undersigned W. A. Carlisle, Sr., as mortgagee, under and by virtue of the power of sale contained in said mortgage, will sell at public outcry to the highest bidder for cash, in front of the Court House at Columbiana, Shelby County, Alabama, on the 23rd day of March, 1966, during the legal hours of sale, the following described real estate, situated in Shelby County, Alabama, to-wit:

Lots number One, Two, Three and Four in Block F of Liberty Heights, as per survey of G. B. Pickett, together with all improvements on same, said Lots being just outside of the incorporate limits of the Town of Helena, Ala. and being in Section 15, Township 20, Range 3 West as recorded in the office of the Judge of Probate of Shelby County, Alabama.

This sale is made for the purpose of paying the indebtedness secured by said mortgage, as well as the expenses of foreclosure.

W. A. Carlisle, Sr.
Mortgagee
George V. Eyraud, Jr.
729 Frank Nelson Building
Birmingham, Alabama
2/24/66 3/3,10/1966

ADMINISTRATOR'S
SETTLEMENT NOTICE

State of Alabama, Shelby County
PROBATE COURT
February 14, 1966

This day came Charlotte Glass, Administtrator of the Estate of Luther Clarence Abbott, deceased, and files his accounts, vouchers, evidence and statement for final settlement of his said Administration.

It is ordered that the 22nd day of March, 1966, be, and the same hereby is, appointed as the day on which to make such settlement, at which time all persons interested can appear and contest the said settlement if they think proper.

Witness my hand this 15 day of February, 1966.

Conrad M. Fowler
Judge of Probate
2/24/66 3/10/66

LEGAL NOTICE

State of Alabama, Shelby County
MORTGAGE
FORECLOSURE SALE

Default having been made in the payment of the indebtedness secured by mortgage given by Daniel Reed and wife, Ora L. Reed to Guaranty Savings & Loan Association,. which mortgage is dated the 1st day of November, 1963, and recorded in Volume 285, Page 191 Probate Records of Shelby County, Alabama, the undersigned will, under the power of sale contained in said mortgage, on the 7th day of April, 1966, during the legal hours of sale, sell at public outcry to the highest bidder for cash, in front of the courthouse door in Columbiana, Shelby County, Alabama the following described real estate, situated in Shelby County, Alabama, to-wit:

Part of the NE¼ of the NE¼ of Section 4, Township 24, Range 12 East, Shelby County, Alabama, more particularly described as follows:

Commencing at the corner of Waller Street and Graham Street, being the northwest corner intersection of Waller Street and Graham Street, run thence West a distance of 50 feet along the north margin of Waller Street to the point of beginning, thence continue along the north margin of Waller Street a distance of 100 feet to a point, thence turn an angle of 90° to the right in a northerly direction a distance of 140 feet to a point, being the south margin of an alley, thence turn an angle of 90° to the right and run in an Easterly direction 100 feet to a point, turn thence an angle of 90° to the right and run in a southerly direction a distance of 140 feet to the point of beginning.

Together with all and singular the improvements thereon or appurtenances thereunto belonging or in anywise appertaining, the proceeds of sale to be distributed in accordance with the terms of said mortgage.

Guaranty Savings & Loan
Association,
Mortgagee
Lloyd G. Bowen
Attorney for Mortgagee
3/3,10,17/1966

LEGAL NOTICE

Estate of Genevieve Coffey Byford, Deceased.

PROBATE COURT

Letters of Administration of said deceased having been granted to the undersigned on the 1st day of March, 1966 by the Hon. Conrad M. Fowler, Judge of the Probate Court of Shelby County, notice is hereby given that all persons having claims against said estate are hereby required to present the same within time allowed by law or the same will be barred.

William H. Byford
Administrator of the Estate of Genevieve Coffey Byford
3/ 10, 17, 24/66

ADMINISTRATOR'S
SETTLEMENT NOTICE

The State of Alabama, Shelby County
PROBATE COURT
February 28, 1966

This day came Edward L. Caswell and James W. Caswell, Administrators of the Estate of James Robert Caswell, deceased, and files their accounts, vouchers, evidence and statement for final settlement of their said Administration.

It is ordered that the 2nd day of April, 1966, be, and the same hereby is, appointed as the day on which to make such settlement, at which time all persons interested can appear and contest the said settlement if they think proper.

Witness my hand this 28 day of February, 1966.

Conrad M. Fowler
Judge of Probate
3/10, 17, 24/66

NOTICE OF PUBLICATION
TO PROBATE WILL

The State of Alabama, Shelby County
PROBATE COURT
March, 1966

To Ocie Hardy, Lena Spearman, Arnold D. McKinnon, Buford McKinnon, John D. McKinnon, Ogie Mae McKinnon, Harlen W. McKinnon, Henry McKinnon, Olander Vick, Albert Vick, Enoch Vick, Woodrow McKinnon, Ruth McKinnon, Mildred McKinnon, Dewey McKinnon, Audrey Swindall, Albert McKinnon, Billy John Murphree, Mrs. Betty Murphree Maddox, Linda Murphree, Barney Joe Murphree, Robert Philip McKinnon, and any unknown heirs of Donna McKinnon, whose names, ages and addresses are not known to petitioner, you will hereby take notice, that on this day came Ira McKinnon Ray and produced to the Court a paper writing, purporting to be the last will and testament of Donna McKinnon, deceased, and moves the court to admit the said will to Probate and Record.

You are notified to be and appear before me, at my office in the Court House of said County at Columbiana on the 1st day of April, 1966, when the motion will be considered, and show if anything you have to allege, why said paper writing should not be admitted to Probate and record, as the true last will and testament of said decedent.

Conrad M. Fowler
Judge of Probate, Shelby County, Ala.
3/10, 17, 24/66

NOTICE OF PUBLICATION
TO PROBATE WILL

The State of Alabama Shelby County
PROBATE COURT

To John D. Killingsworth, whose address is unknown. You will hereby take notice, that on this day came Mary Nell Marquess and produced to the Court a paper writing, purporting to be the last will and testament of J. A. Killingsworth, deceased, and moves the court to admit the said will to Probate and Record.

You are notified to be and appear before me, at my office in the Court House of said County on the 1st day of April, 1966, when the motion will be considered, and show, if anything you have to allege, why said paper writing should not be admitted to Probate and record, as the true last will and testament of said decedent J. A. Killingsworth.

Conrad M. Fowler
Judge of Probate,
Shelby County, Ala.
3/10,17,24/66

A small bedroom will appear larger and uncluttered if the bedspread is a solid color, the same color as the walls.

Don't place electric cords in doorways or under rugs. Constant closing of the door will damage the insulation as will walking on the cord.

Research has proved that only 25 inches of water is required to produce 80 bushels of corn or six tons of coastal bermuda per acre when they're adequately fertilized.

GROWING CALVES NEED BIG PROTEIN SUPPLY

Growing calves, like growing boys, need a generous supply of protein.

"However, many Alabama cattlemen are guilty of starving young cattle of this essential food element," says Dr. J. W. Cossett, chairman, Auburn University Extension Animal Science Division.

To raise healthy fast gaining calves, the smart cattleman sees that his young animals have from six-tenths to one pound of digestable protein daily, states Dr. Gossett.

It can be supplied in the calves' diets through a protein supplement such as one of the oil meals. Since these feed materials aren't all protein most rations should contain one to 1.5 pounds of these protein supplements.

Proteins also are found in legume hay, says Dr. Gossett. A minimum of six pounds of legume hay fed daily to the calves will fulfill the protein need.

Rub salt on the door edge of the freezer compartment of the refrizerator and it will not freeze shut.

Seed crop acreage in 1965 decreased 4,000 acres from 1964's 66,000 acres in Alabama.

More than 200,000 Alabamians were employed in farming alone in 19655.

Fight BIRTH DEFECTS
Join MARCH OF DIMES

Read The Ads

SNEEZING

If you feel like sneezing, sneeze. Just remember to muffle the sneeze with a handerkerchief or tissue so that other persons will be protected as much as possible from droplets.

Do not try to stop a sneeze. When one tries to choke off a sneeze, the greatly increased pressure in nasal air passages may force disease germs and mucas into the sinuses or up into the ears, through the small tubes that lead from each side of the throat to the middle ear.

A sinus infection or middle-ear infection can be much more serious than an ordinary cold. Holding the breath to suppress a sneeze also causes pressure to build up inside the chest, which could have an undesirable effect on persons with chronic lung disorders.

Guard others from your sneeze, but do not try to block it.

Advertising Representative
ALABAMA NEWSPAPER
ADVERTISING SERVICE
P.O. Box 1948 - University, Ala.

SHELBY COUNTY
REPORTER

Printed and Published Weekly
in Columbiana, Alabama
Subscription 1 Year In Shelby County $3.12; Outside County $3.64; Out of State $4.16—Prices Include 4% State Sales Tax.

O. G. DEXTER, Editor
MILDRED WHITE WALLACE
Associate Editor

Entered at the Columbiana Alabama Post Office as second class mail under Act of Congress of March 8, 1879.

TRADE AT HOME — BOOST SHELBY COUNTY

ATTENTION FARMERS AND CATTLEMEN
DO YOU NEED TO BORROW MONEY TO
Produce Crops Purchase Cattle
Purchase Equipment Build Barns
Or For Other Farm Needs?
SEE OUR REPRESENTATIVE AT THE CITY HALL
COLUMBIANA, ALABAMA
Phone 694-6297
ANNISTON PRODUCTION CREDIT ASSOCIATION

9th Annual Southeastern World Championship RCA
RODEO
AND
LIVESTOCK WEEK
MARCH
16-17-18-19
COLISEUM
MONTGOMERY, ALABAMA
Sponsored by Southeastern Livestock Exposition and Alabama Cattlemen's Association
Alabama's Biggest Livestock Event
Starring America's Western Sweetheart
JUDY LYNN
TV and Recording Artist Singing With Her
8-Piece Western Band
$75,000 Wardrobe
"America's Most Colorful Show"

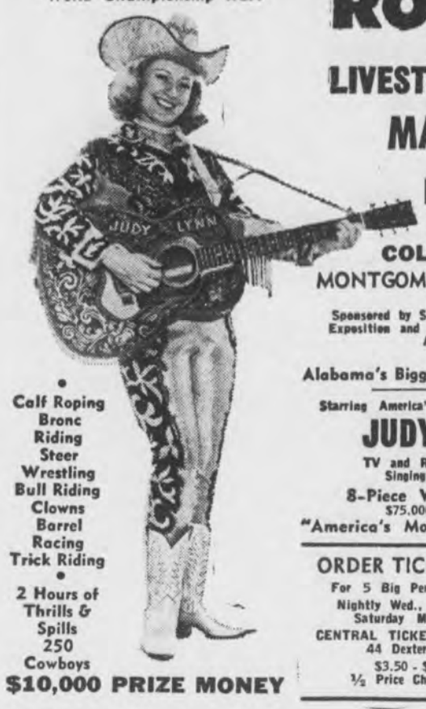

Calf Roping
Bronc Riding
Steer Wrestling
Bull Riding
Clowns
Barrel Racing
Trick Riding
2 Hours of Thrills & Spills
250 Cowboys
$10,000 PRIZE MONEY

ORDER TICKETS BY MAIL
For 5 Big Performances: 8 P.M.
Nightly Wed., Thurs., Fri., Sat.
Saturday Matinee 3 P.M.
CENTRAL TICKET AGENCY: BELK'S
44 Dexter, Montgomery
$3.50 - $3.00 - $2.50
½ Price Children Under 12

Full Service for farmers

Let us be your headquarters for all of your agricultural chemical needs. We'll help you with your soil testing, liming, fertilizing, and weed and pest control. Our folks are very familiar with farming in this area—know the soils, the crops, and the problems. They can sit down with you and help work out a complete farming program—from pre-planting to harvesting. It won't cost you a cent to find out how this full service for farmers can help you get maximum returns on your investment in agricultural chemicals.

CALL US NOW ABOUT APPLYING
ESCAMBIA ANHYDROUS AMMONIA
OR AMMO-NITE® NITROGEN SOLUTIONS

*BIG BOY AND THE 'BIG BOY' FIGURE ARE TRADEMARKS OF ESCAMBIA CHEMICAL CORP., FOR FERTILIZER.

ESCAMBIA CHEMICAL CORPORATION
WILSONVILLE 694-7801
John Swearingen, Manager

CUSTOM APPLICATIONS — EQUIPMENT RENTAL — PLANT-TO-FIELD SERVICE — FREE ESTIMATES

Department Archives and History

Shelby County Reporter

Shelby County Democrat 1948 — Shelby County Times-Herald 1959

123rd Year, Number 20 | Columbiana, Alabama | Thursday, March 17, 1966 | Single Copy 10 Cents | Established in Talladega 1843

Pen Point Paragraphs

Mildred White Wallace

1,000 A Week

The National Safety Council reported recently that 49,000 persons were killed on U.S. highways and streets in automobile accidents in 1965—a new record.

The death toll is rapidly reaching the 1,000-a-week mark, a sad commentary on U.S. driving and U.S. driving conditions. When one realizes that we lost more lives on U.S. highways in one year, 1965, than we did in the Korean War, the carnage seems incredibly high.

A look at figures on the number of Americans injured is likewise almost unbelievable. A total of 1.8 million persons suffered disabling accidents last year. That means about one in every hundred Americans was injured in the year 1965 in automobile accidents, a scandalous percentage, which if maintained means that in fifty years one of every two persons will have been disabled, at least for a time, by an automobile accident!

The war in Vietnam, costing about forty lives a week, currently takes a toll in lives about a twentieth of the road accident toll. We injure in one year on our highways more than were injured in all our armed services in World War II! Such figures reflect poorly on our society and the intelligence of our drivers.

Circuit Court

The Pleading Term of the Shelby County Circuit Court is in session this week — Judge A. L. Hardegree, presiding.

AEA In Birmingham

The teachers throughout Alabama will journey to Birmingham this week to attend the annual session of the Alabama Education Association. Schools in Shelby County are taking a vacation but will re-assemble Monday for the regular scholastic routine.

Attention Veterans

Bill Clark, in charge of Veterans Affairs Office in Columbiana, tells me he will attend a Workshop in Montgomery, Alabama, and that the office will be closed March 28, 29, 30. If you have business in this department, see Mr. Clark before these dates—or after he returns.

J. D. Allen

We have the privilege this week of announcing the candidacy of J. D. Allen of Marvel Rt. 1, for Member of the Board of Revenue and Control from District Number 2. His announcement appears elsewhere in this issue of the Reporter.

No Auto Racing On Alabama Airports

Officials of cities and counties owning airports have been notified and warned by Asa Roundtree, Jr., State Director of Aeronautics, that auto racing on licensed airports in Alabama is prohibited by state stature and that it is unlawful for them to approve or sanction auto racing on them.

Agnes Baggett

Mrs. Agnes Baggett, a potent candidate for the office of State Treasurer, was a distinguished guest in our office last Tuesday. Mrs. Baggett served as State Treasurer from 1959 until 1963 and her past record of public service fully warrants your serious consideration in re-electing her to this important State position.

Registrars Purge Voting List

There are some 640 names on the official list handed us for publication by the Board of Registrars. This list includes names of those who may be removed from the list of eligible voters in this county for various reasons. Should your name be included on this list, and you wish to protest having it removed, you may come before the Board on April 1, 1966 when they will be in the courthouse for the purpose of holding such a hearing.

VETERANS AFFAIRS WORKSHOP TO BE HELD IN MONTGOMERY

The Annual Work Conference of the Alabama Department of Veterans Affairs will be held at Montgomery, Alabama, on March 28, 29 and 30 according to Bill Clark, Veterans Service Officer for Shelby County. Clark stated that his office in Columbiana would be closed during these three days.

The Conference is designed primarily as a school of instruction for all employees of the Department. The three days will be packed full with sessions covering every phase in the field of veterans affairs and in other areas in which Veterans Service Officers are often called upon for assistance and advice.

Subjects which will be presented include: pension and compensation, insurance, hospital and medical care, education and training for veterans and children of deceased and totally disabled veterans, and G. I. loans.

A number of top level employees of the Veterans Administration will be present to bring up-to-date information. Among those will be A. W. Stratton, Chief Benefits Director; J. C. Peckarsky, Director Compensation and Pension Service; and Herbert Moore, Director Insurance Service, all from the Central Office, Washington, D. C. The National Director of Rehabilitation for the American Legion, John J. Corcoran, also of Washington, D. C., will address the Conference on Monday, March 28 at 1:30 p.m.

The Regional Manager of the Veterans Administration in Montgomery, Neil R. Smart, accompanied by heads of all divisions in the local VA Regional Office will be available for question and answer discussions, as well as the Directors and their staff of all the VA Hospitals in Alabama.

The entire Conference will be under the supervision of Walter C. Head, Jr., Director of the Alabama State Department of Veterans Affairs.

Mr. Clark will return to his office in Courthouse on Thursday, March 31, and states that he will be better prepared to serve the citizens of this community and county as the result of information gained while attending this school.

WSCS To Meet At Sumatanga

With the Theme: "Whence Cometh Our Strength", Mrs. S. V. Capps, Jr. of East Gadsden will be presiding over the Twenty-sixth Annual Meeting of the Women's Society of Christian Service of The Methodist Church, North Alabama Conference. March 30 and 31, at Camp Sumatanga.

Speakers for the occasion will include Dr. Dorothy McConnell of New York, Associate General Secretary of the Women's Division of the Board of Missions. Past Presidents, Mrs. L. L. Jackson, will lead a worship service in memory of those who have died during the past year. The Valvetone Choir of the Gadsden High School will present a program of music on Wednesday, March 30. Dr. Paul Worley, a leader of Tennessee Methodism, will bring the Thursday morning meditation Dr. Worley has served as Professor of Practical Theology at Emory Universtiy.

At the conclusion of the session on Thursday evening a dramatic presentation written and directed by Mrs. H. L. Sacuger of Tuscaloosa will be presented. All 12 Districts of the North Alabama Conference will take part in the drama. The setting will be Southland's College, London, England, on the afternoon of Aug. 11, 1966 during the Assembly of the World Federation of Methodist Women.

Ferry Gives Prompt Service

Tht ferry continues to give a good account of itself in the transporting of motor vehicles between Shelby and Talladega counties. High water prevented the ferry from operating 13 of the 28 days in February, but on the 15 days that it transported cars a total of 1,138 vehicles were ferried. This was an average of 75.87 vehicles per day.

Medicare Blanks Available at P. O.

Postmaster R. J. Ozley of Columbiana, Alabama announced today that application blanks for supplemental Medicare benefits are available at the window of the Columbiana, Alabama Post Office.

The application blanks are being made available as the Social Security Administrator seeks to contact 3.1 million senior citizens before a March 31 deadline imposed by the Medicare Law.

President Johnson has proclaimed March as "National Medicare Enrollment Month." He urged all federal agencies and all citizens to cooperate in enrolling senior citizens in the program.

Initially, some two and one-half million application blanks were distributed to nearly 34,000 main post offices throughout the 50 states. Additional forms are available as needed.

Through direct mailings and other means, the Social Security Administration has had contact with 16 of the 19.1 million citizens who will be 65 or over on July 1. Of the 16 million who replied, less than one million said they did not want to sign up for the supplemental program.

The supplemental program costs $3 a month and provides doctor bill and other benefits. Everyone 65 and over is eligible for the basic hospital benefits under Medicare.

A copy of the application blank is displayed on the lobby bulletin board of the Columbiana Post Office.

Senior Citizens who reached 65 before 1966 face a two year delay if they do not sign up by March 31. The application forms are preaddressed to the Social Security Administration in Baltimore, Maryland.

Deer Herds To Be Improved

Conservation Director Claude D. Kelley has announced that game technicians in the Department of Conservation are making a concerted effort to improve the deer herd in the Bankhead National Forest in North Alabama.

Kelley said the technicians will be working with staff members of the Southeastern Cooperative Wildlife Disease Study. The study program is under the direction of Dr. Frank A. Hayes of the University of Georgia's School of Veterinary Medicine.

Charles Kelley, Chief of the Conservation Department's Game and Fish Division, said the game technicians are making the study "to learn more of the status of the deer herd in this particular area of North Alabama."

The Game and Fish Chief said, "We want to learn more about the condition of the deer herd in this area to determine what action is necessary to improve it."

Sparkman Sponsors New Plan For Electing Presidents

Alabama Senator John Sparkman is sponsoring a change in the system of electing presidents which would give Alabama voters a bigger voice in national political races. The veteran Alabama senator is co-sponsor of a proposal which would abolish the present "winner-take-all" electoral system and have electoral votes cast on the basis of the popular vote.

Under the present system, the presidential candidates who gets the most votes in the state — whether Alabama or a larger state like New York or California — gets all the state's electoral votes while the loses receives none. Since electoral votes of a state are based on population, this means that residential candidates slant their campaigns toward people in large cities and populous states hoping to win enough votes in a few key states to carry elections.

Senator Sparkman's plan would put the election on a popular vote basis in that the candidate, for example, who received 60 per cent of the popular vote of a state would receive 60 per cent of the electoral vote instead of all of it.

Such a change would go a long ways toward discouraging candidates from taking some states for granted, ignoring the people of some states and from appealing only to the people in heavy voting states. In testimony in support of the change, Senator Sparkman pointed out that often candidates do not even bother to campaign in some states.

"Under the 'winner-take-all' system, citizens' votes for electors for losing candidates have no real effect," Senator Sparkman said, adding "there is little incentive for the minority party of any state to wage a vigorous campaign in a one-party state. The candidates of the dominant party in these states take them for granted and the opposition candidates may avoid them as being without vote potential.

Senator Sparkman said that "populous, urban states have an unfair advantage in the electoral college system". There have been several instances in the past recent presidential elections when popular voting was fairly close but the winner went in the office with a large electoral margin.

ALABAMA LOW IN JUVENILE DELINQUENTS

Alabama does not have proportionately as many juvenile delinquents as the Nation.

Governor George C. Wallace, chairman of the State Board of Pensions and Security, made this statement today in comparing juvenile court statistics for the year 1964 in Alabama and the Nation.

"Whereas, there was a 14 per cent increase nationwide in juvenile delinquency cases over the number the previous year, Alabama registered a 7.9 per cent decrease" the governor said.

ALABAMA'S NATIONAL VFW VOICE OF DEMOCRACY WINNER IN WASHINGTON

Miss Mabelle (Mabs) Segrest, Tuskegee, fifth place winner in the National VFW Voice of Democracy contest, is congratulated by Andrew Borg, (right) National Commander-in-Chief of the VFW, and John U. Campbell, Sheffield, Alabama State Commander of the VFW. Miss Segrest, who won a $1,000 prize, is the youngest Alabama winner in history and the youngest of the National winners. She is the daughter of Postmaster and Mrs. John F. Segrest of Tuskegee and a student at Macon Academy.

Special Selective Service Test

Acting State Director Lt. Colonel Rex H. McKissisk said today that Alabama registrants will be offered special Selective Service College Qualification Tests May 14, May 21, and June 3, 1966.

Colonel McKissick said that full information on the tests will be publicized prior to April 1. Full procedure to be followed by registrant students, and examination sites will be included in the announcement.

He emphazed that high school seniors graduating this year and college students who want to take the test will be required to mail applications prior to April 23.

Taking the test is entirely voluntary on the part of the registrant. Although passing the test can play an important part in winning deferment for a college student, failure does not mean that he will be drafted, and it will have no effect on his college future. A student who fails this examination may still rely on his daily class work to keep him deferred by studying hard and remaining in the required upper percentage of his class.

McKissisk said application forms for the exams are now being printed and will be at the local boards by April 1, 1966. He also said there would be a makeup test on June 24, 1966, for those who for some reason are unable to take the exam on May 14, May 21, or June 3.

Although the test is not compulsory, it will be to the student's advantage to take it, McKissisk said.

NG Makes Plans For Summer Camp

The Alabama Army National Guard, now at record strength, will take annual field training in eight different locations this year, according to Major General Alfred C. Harrison, Alabama Adjutant General.

General Harrison said that the 16,900 officers and men will attend two-week periods of active duty training starting April 23 and ending August 27. The training sites range from Gulfport, Miss., to Anchorage, Alaska.

The largest encampment, consisting of 4,667 Army guardsmen, will be held at Camp Shelby, Miss., when the 31st (Dixie) Division assembles. There are an additional four thousand Mississippi guardsmen in the division.

The bulk of non-divisional units are scheduled for Camp Shelby duty from June 5 to 19.

One of the highlights of this annual encampment is the Governor's Day celebration. Governor George C. Wallace has traditionally attended this ceremony to salute Alabama National Guardsmen.

The 122nd Quartermaster Command, located at Montgomery, travels to Ft. Richards, near Anchorage, Alaska, for on-the-job training in petroleum resupply. Last year this unit went to France for its training.

The 20th Special Forces Group will set up an operational base at Gulfport, Miss., to control teams which will be deployed at several different locations.

Other active Army posts where Alabama guardsmen will train are: Ft. Lee, Va.; Ft. Stewart, Ga.; Ft. McClellan, Ala.; Ft. Bragg, N.C.; and Tobyhanna Signal Depot, Pa.

Veteran Victim of Hoax

A cruel hoax has led several thousands of veterans to write to the Veterans Administration in the hope of getting an insurance dividend that was actually paid 16 years ago.

The hoaxers are spreading the rumor that the VA has asked veterans to write to the agency so that a dividend check might be sent to them.

VA officials point out that they have asked for no such queries and that disappointment is facing thousands of veterans whose letters are alreading flooding into VA offices throughout the nation.

The VA asks editors of publications and overseers of company bulletin boards to please see that the phony notices do not appear in print or become posted on the boards as these are the main methods through which the false rumor is being spread.

Sparkman Campaigns In Shelby County

Senator John Sparkman, candidate for reelection visited Shelby County last Friday. About 200 people from throughout the County gathered in front of the courthouse, some on foot and some in cars, to hear the Senator and to welcome him to the county. He spoke for about 30 minutes and then spent the remainder of the afternoon visiting among the business people of Columbiana.

The Senator recalled that his last visit to the County in the fall when he spoke at the dedication of SIMCO, a newly established foundry owned by Hugh Sims, Jr. He promised to return for the ground breaking this spring at the new plant site of Specifications Rubber Products Corporation north of Alabaster. The Senator has had an important role in securing financing for each of these new industries.

Senator Sparkman stated that he felt that the congressional hearings held to consider the policies of our nation in Viet Nam had served a useful purpose; that they had served to inform Americans as to our objectives in that strife torn country. He stated that he supported the decisions of our Pressident and the efforts of our fighting men in a determination to defeat the objectives of communism in South East Asia.

Th Senator spoke of his gratification at having sponsored legislation that has resulted in over 33,000 low cost housing rental units in Alabama, nine of the projects of this type being located in municipalities in Shelby County He spoke of the 55,000 homes in Alabama financed under G.I. loans provided by laws that he had sponsored in Congress. He also spoke of the fact that every college campus in Alabama has one or more student dormitories financed by government interest bearing loans; that over 4 billion dollars had been loaned to colleges throughout the land, all at an interest, and not one dollar of whch has ever been in default; that he was proud to have had a part in assisting American colleges find a solution to their student housing problems in this era of their greatest expansion.

Senator Sparkman has been in Congress for over 30 years. There are only 14 other members of this legislative branch who are senior to him in point of years of service. He stated that this seniority had made it possible for him to be of service to people throughout the entire state and that it is his hope that the people of Alabama will continue to give him the privilege of putting this seniorty to work for them.

In closing, Sparkman spoke of the importance of the development of the Coosa-Alabama River system. He stated that he would attend the Jones Bluff Dam ground breaking ceremonies in Lowndes County on April 11, and that he would enjoy seeing a good delegation from Shelby County present for that occasion.

Harper Announces For Tax Assessor

Durwood W. Harper

Durwood W. Harper has announced his candidacy for the office of Tax Assessor of Shelby County.

Mr. Harper was born and reared in Shelby County. For the past twenty years he has been in business. He feels that his business experience and willingness qualify him for the office he seeks. Mr. Harper says:

"Shelby County is a wonderful place to live and work and I want the opportunity to do my part toward making it the most progressive county in Alabama.!!

He states that if he is elected to the office of Tax Assessor he will diligently work for the people of Shelby County and will serve them to the very best of his ability.

Mr. Harper married the former Vera Swan of this county. They have two daughters, Mrs. Lacey Herron of Montevallo and Mrs. Richard Martin of Auburn. Mr. and Mrs. Harper live in Pearidge. They are members of the Baptist Church, and Mr. Harper is a mason of the Montevallo Masonic Lodge.

Aabama College To Host Luncheon

Alabama College will be host to AC alumni and guests at an AEA Fellowship Luncheon in Birmingham on Thursday, Mar. 17.

The luncheon is scheduled for 12:30 p.m. in the Dinkler Room of the Tutwiler Hotel, and is being held in conjunction with opening day activities of the annual Alabama Education Association convention in the Magic City.

Alabama College President Dr. D. P. Culp will preside at the afternoon event. He noted that the luncheon is to be held in honor of the college's alumni and friends who will be attending AEA sessions.

The AC chief executive added that many visitors from school systems and institutions in the state are expected to attend the luncheon.

Among head table guests to be presented during the event will be Student AEA president Ronita Mason, a third-year student at AC from Perry, Ga. Miss Mason was elected to the top student post of the education organization in a recent satewide meeting at Jacksonville State College.

Tickets for the Fellowship Luncheon may be obtained in advance through the alumni office at Montevallo. Mrs. Kermit Mathison, director of alumni affairs at AC, said some tickets will be available Thursday at the college's registration desk on the mezzanine of the Tutwiler Hotel.

JOIN-SERVE

River Association Adds New Members

The membership drive for the Coosa-Alabama River Improvement Association has now enrolled 52 members, over two thirds of the 1966 goal for the county. New members this week include Ross B. Mullins and L. H. King of Columbiana; Mrs. Thomas C. Cairns, Christopher G. Cairns, and E. C. (Buck) Wooten of Siluria, Rte. 1; and James Seaman and Victor Scott of Montevallo.

The Shelby County Development Board, sponsor of the membership fee of $10.00 to the Board and enlist their support of the work of this Association, so important to the future of Shelby County.

The Board is expected to make plans next Monday night to insure a good attendance from Shelby County at the ground breaking for Jones Bluff Dam to occur in Lowndes County on Monday, April 11. Persons interested in attending this important event shoult write to the Board for information as to means of transortation, program, and time of departure.

CALERA HAPPENINGS

668-2102 MRS. LEX OZLEY 668-2164

ANDERSON-WOOTEN

Mrs. Sue Anderson of the Kingdom Community and Billy Wooten of Calera were married March 5th at the home of Rev. Raymond Scroggins in Columbiana.

They are at home in Kingdom.

Mrs. W. E. Henson returned home over the week end from a visit with her brother and family the Jesse Dixon's in West Frankfort, Ill.

Floyd Campbell left by plane Monday morning for Las Vegas, Nevada where he was called due to the death of his brother, George Campbell.

Mr. and Mrs. Bobby Henson and family of Birmngham were week end guest of their parents, Mr. and Mrs. W. E. Henson.

Miss Eva Brooks of Birmingham spent the week end with her parents, Mr. and Mrs. Weaver Brooks and Dorothy.

Mrs. Emma Wallace of the Dry Valley Community celebrated her 93rd birthday Saturday, March 12th at her home.

Sorry I missed my good friends Joe and Judith Aloia III and baby Ricky, Sunday afternoon. They were visiting their grandmother, Mrs. H. G. Matthews. Mr. and Mrs. Harold Matthews of Birmingham were also guest of Mrs. Matthews.

Fred Matthews joined his friend Johnny Sexton of Birmingham for a tour of points in Florida last week.

Sgt. and Mrs. Wiley W. Horton of Shreveport, La. were guest over the week end of Mr. and Mrs. Sidney Wooten.

Miss Mildred Cook and Mrs. Mary Jo Dupree visited Mrs. Louise Collins in West End Sunday afternoon.

CALERA
CALL 668-7941
COLLECT 668-2321

GARDEN CLUB MEETS

The Calera Garden Club held their March 8th meeting at the lovely home of Mrs. R. J. Mabry, Tuesday afternoon.

Co-hostesses, Mrs. B. D. Holcombe and Mrs. Guy A. Youngblood.

After the serving of delicious refreshments Mrs. J. Frank Baker, vice president, (acting in the absence of Mrs. O. G. Eddings, president), called the meeting to order. In the absence of Mrs. S. M. Mahan, club chaplain, Mrs. Clyde Lawrence led a most inspiring devotional.

The roll call was answered with a favorite wild flower.

Mrs. B. D. Holcombe introduced the following new officers for the coming year. Mrs. J. Frank Baker, president; Mrs. O. G. Eddings, vice president; Mrs. W. L. Lawler, secretary; Mrs. Clyde Lawrence, treasurer.

After the business session Mrs. Baker introduced Mrs. P. A. Garrett who gave a most interesting talk on the conservation of wild flowers and shrubs. She stressed that care should be taken to pick few flowers that are scare and be watchful of vandalism and fire.

She also asked that each member plant a tree, a native shrub and a small plot of wild flowers in the home landscape to stimulate their interest further. She urged the group to attend one of the "Show Me Tips" that are planned for April. One to be held April 18th in the Lake Payne area and another at Cheaha State Park April 25th.

There were 13 members present and one visitor, Mrs. Jackie Lane.

The thought for the day was, "He Who has a garden, is never lonely."

The April 12th meeting will be held at the lovely new home of Mrs. C. D. Cowart - co-hostess, Mrs. R. E. Bowdon Jr.

Mr. and Mrs. Kenneth Wakefield announce the arrival of a 7½ lb. baby boy, Brian Keith, born Monday, March 7th at Shelby Memorial Hospital.

Mr. and Mrs. A. T. Ryan, Rhonda Dupree and Donna Spencer left Saturday for a week in Sunny Side, Florida at the Ryan's home, "It'll Do."

It's a boy for Lt. and Mrs. Bill Hall of Dayton, Ohio. He has been named Todd Lindsay, and was born March 11th at Wright-Patterson AFB Hospital in Dayton. He weighed in at 8 lbs., 1 oz. Mrs. Hall is the former Gerry Robinson of Chattanooga, Tenn. Mr. and Mrs. R. C. Hall of Calera are the proud grandparents.

Larry Popwell of Calera was one of the four Junior Academy of Science members of Montevallo High School who were invited to the Unversity Medical Center Sigma XI National Medical Fraternity March 14th in Birmingham to listen to lectures in cancer research. The other three members were Phillip Hubbard, Clay Nordan and Danny Payne. of Montevallo. They were accompanied by Mr. Herchiel Day, science teacher at Montevallo High School.

They made a tour of the Medical Center and had lunch.

The students were chosen for their special ability and interest in the field of biology and chemistry in class room and lab. Linda Cobb and Eason Mitchell, accompanied by their teacher, Mrs. Cecil Franklin, attended from Calera High School.

Mrs. George Roy, Betty Jane, Barbara, Doris Ann, James Richard, and little George, Eason Mitchell and Linda Ingram, are spending the week in El Centro Beach, Panama City, Florida at the "Whipperdill."

Mr. Cleve Cannady of Gainsville, Florida is the guest of his parents, Mr. and Mrs. W. C. Gray.

S/2C Richard Popwell of Norfolk, Va. spent the week end with his parents, Mr. and Mrs. A. E. Popwell.

Glad to hear the good news that Sidney Wooten is doing fine and home from Shelby Memorial.

Mr. Clay Moss is a patient at the Veteran's Hospital in Birmingham. Mrs. Florence Milstead is in Shelby Memorial for observation. Glad to report Andy Barnett improving at Shelby Memorial suffering from a broken arm. Mrs. Bird Culver is improving at Shelby Memorial from a heart attack, suffered at her home Saturday.

Mr. and Mrs. D. L. Massey were Sunday guest of Mr. and Mrs. Fon McGinnis and Mrs. F. N. Muckleroy in Birmingham.

Mr. and Mrs. Arthur Davis were Saturday night dinner guest of their daughter, Katie Jo Crawford in Birmingham.

Kenny Seale, of Birmingham, is spending the holidays with his grandmother, Mrs. Bert Ingram and family.

Mr. and Mrs. Osco Blackmon of Montevallo were Sunday afternoon guest of Miss Anna Blackmon.

Good to see Mrs. Earline Bailey back on her job at Nickerson's after surgery on her hand.

Mrs. Lois Cobb spent Sunday afternoon in Clanton with her mother, Mrs. G. M. Durbin.

Sunday afternoon guest of Mrs. J. R. Collins were Mr. and Mrs. Edgar Collins of Thorsby.

Mr. and Mrs. Ernest Allen of Birmingham spent Sunday afternoon with Mrs. Fred Allen.

Bookmobile Schedule

Monday, March 21

Wallace Home - Dunnavant Road 8:55; Dunnavant - Bowdoin's Store 9:20; Vandiver - Watson's Store 9:50; Sterrett - McGuire's Store 10:45; Sterrett School 11:15; Justice Home 12:40; Snyder Home 12:50; C. H. Evans Home 1:00; Vincent Negro Apartments 1:20; Vincent Public Library 1:40; W. A. Jones Elem. School 2:10; Harpersville Apartments 3:00

Tuesday, March 22

Montevallo Elementary School 8:45; Eddings Kindergarten 12:15; Woolley Home - Wilton 12:40; Sanderson Home 12:55; Battle Home 1:10; Lawrence Home 1:25; Aldrich 1:45; Montevallo Public Library 2:05

Wednesday, March 23

Chelsea School 8:30; Sewell Hill - Lott Home 12:15; Culberson Home 12:40; Wallace Grocery 1:10 Strother's Store 1:35; Moore Home 2:00; Westover Post Office 2:20

Thursday, March 24

Alabaster Garden Apartments 8:30 Griffin Home 8:45; Brantleyville 9:05; Maylene Post Office 9:40; Cardwell Grocery 9:55; Maylene School 10:10; Dogwood School 11:05; Mayberry School 12:00; Terrill's Grocery 1:05

Friday, March 25

Headquarters - Columbiana

Seven per cent of America's population is made up of farmers. These farmers feed themselves and the other 93 per cent of the population.

OBITUARY

MRS. MAGGIE R. STINSON

Funeral services were conducted March 11, 1966 at two o'clock p.m. from the First Baptist Church in Columbiana for Mrs. Maggie R. Stinson, age 91, who died March 9, 1966 at Shelby Memorial Hospital, the Rev. Raymond Scroggins and the Rev. Dave Smith, officiating.

Survivors include two sons: Manning and Roy Stinson; and one daughter, Mrs. O. Moore of Columbiana; 10 grandchildren and 20 great-grandchildren.

Interment in Old Chapel Cemetery.

Advertising Representative
ALABAMA NEWSPAPER ADVERTISING SERVICE
P.O. Box 1948 - University, Ala.

SHELBY COUNTY REPORTER

Printed and Published Weekly in Columbiana, Alabama

Subscription 1 Year In Shelby County $3.12; Outside County $3.64; Out of State $4.16—Prices Include 4% State Sales Tax.

O. G. DEXTER, Editor
MILDRED WHITE WALLACE
Associate Editor

Entered at the Columbiana Alabama Post Office as second class mail under Act of Congress of March 8, 1879.

TRADE AT HOME — BOOST SHELBY COUNTY

ATTENTION FARMERS AND CATTLEMEN

DO YOU NEED TO BORROW MONEY TO
Produce Crops Purchase Cattle
Purchase Equipment Build Barns
Or For Other Farm Needs?
SEE OUR REPRESENTATIVE AT THE CITY HALL
COLUMBIANA, ALABAMA
Phone 694-6297

ANNISTON PRODUCTION CREDIT ASSOCIATION

FARM LOANS

FARM CREDIT SERVICE

If you need money to pay your debts — buy more land — buy tractor, farm tools — Refrigerators — Stoves — To improve your buildings — to build poultry houses

SEE A. S. MIREE, MANAGER

FEDERAL LAND BANK ASSOCIATION

618 North, 22nd Street, Birmingham, Alabama OR
Wales W. Wallace Jr.'s Office, Columbiana, Alabama

SUNDAY DINNER

March 20, 1966

All Entrees include: One Meat, Two Vegetables, Homemade Rolls, Tea or Coffee
Sweet Potato Cobbler

ENTREES

ROAST BEEF WITH NATURAL GRAVY
SOUTHERN FRIED CHICKEN BREAST
DEVILED CRAB WITH COCKTAIL SAUCE

VEGETABLES

Green Bean Casserole — Steamed Rice
Sliced Tomatoes — Potato Salad
Brussell Sprouts — Buttered Corn Niblets

$1.25

CHILDS PLATE $.85

Clara-Neal Restaurant

Calera, Alabama

FACTORY-TO-YOU CARLOAD SALE

WE'RE LOADED! YOU SAVE!

1966 Gibson

10 CU. FT. REFRIGERATOR

NOW ONLY $139.95 WITH TRADE

ECONOMY REFRIGERATOR-FREEZER

Because it's built better to last longer

BOWDON'S ECONOMY

Calera Phone 668-2121

Keystone Church Of Christ "The Origin Of Man"

John W. Medders, Minister

By the word "Origin," we mean, a source, or the beginning of man. May we learn from whence came man. In the first and second chapters of Genesis, a true and very reliable record is given, telling all people of every age, and clime about the very origin of man. It was in the early dawn of time that God said, "Let us make man in our image, after our likeness: And let them have dominion over the fish of the sea, and over the fowl of the air, and over the cattle, and over all the earth, and over every creeping thing that creepeth upon the earth. So God created man in his own image, in the image of God created he him; male and female created he them." Gen. 1:26-27. May I humbly, and honestly say just here, that God, beyond the shadow of a doubt, is the devine "Origin" of Man. Yes, "for in the image of God made he man." Gen. 9:6. Man then in his "origin" came freshly from the plastic hands of almighty God. Man in the beginning was created by way of miracle, as all other things were. However, since that time the human race of all men was perpetuated in the home, in wed-lock and by pro-creation. Gen. 1:28; 4:1-2, 25-26.

God created man a dual being, with a physical body, formed from the dust of the ground, and a spirit therein that came from God. Heb. 12:9. Evidently, when God breathed into man's nostrils the breath of life, Gen. 2:7, He formed the spirit within man. Zech. 12:1. Therefore man was created a free-moral agent, and endowed with reason, and the power of choice. Beginning with young people, and older people, each of them have the power of choice to do good, or evil, here while they live. Eccl. 12:1, 13-14; Joshua 24:15; Acts 10:34-35. May each person who reads this simple Bible lesson understands it, and desire to do God's will. Matt. 7:21.

John W. Medders, Minister P. O. Box 308, Alabaster, Ala. 35007. Telephone 663-3312

Listen to "Words of Truth" over WBYE Monday through Friday 12:15-12:30 P.M., 1370 on your dial.

Don't follow the leader. Drive it!

See your Ford Dealer

A million Mustang drivers can't be wrong. Frisky 200-cu. in. Six, bucket seats, sports styling, low price tag made Mustang the most successful new car ever introduced. Drive one—you'll see why.

see LOVELADY MOTOR CO.
MONTEVALLO, ALABAMA

NOTICE TO CONTRACTORS

Sealed proposals for the construction of Waterworks Improvements will be received by the Town of Pelham, Alabama, at the Town Hall until 2 P.M. o'clock, C.S.T., on Tuesday, April 5, 1966, at which time and place they will be publicly opened and read.

Plans, Specifications and contract documents are open to public inspection at the offices of Kenneth D. Byrd, Inc., 4 Office Park Circle, Birmingham, Alabama 35223, or may be obtained from Kenneth D. Byrd, Inc., upon deposit of $30.00. The full amount of deposit for one set of documents will be refunded (with deductions not exceeding the actual cost of the documents) upon return of all documents in good condition within three (3) days after the date of opening bids. The work proposed to be constructed consists of the following approximate quantities:

Proposal "A"

1 L.S. Pump House and Well
33 L.F. 8 Inch Cast Iron Pipe
20,520 L.F. 6 Inch Cast Iron Pipe
20,520 L.F. 6 Inch High Strength Cast Iron Pipe, Alternate
20,520 L.F. 6 Inch Cement Asbestos Pipe, Alternate
47,250 L.F. 2¼ Inch Cast Iron Pipe
47,250 L.F. 2¼ Inch High Strength Cast Iron Pipe, Alternate
47,250 L.F. 2 Inch Polyvinyl Chloride Pipe
1 Ea. 8 Inch Gate Valve and Box
17 Ea. 6 Inch Gate Valves and Boxes
29 Ea. 2¼ Inch Gate Valves and Boxes
3 Tons Cast Iron Fittings
7 Ea. Fire Hydrants
250 L.F. 16 Inch Encasement Pipe
2,000 L.F. 3/4 Inch Adjustment Service Pipe
205 Ea. Standard Services
1 L.S. Reservoir Foundation

Proposal "B"

1 L.S. 300,000 Gallon Reservoir

The attention of all bidders is called to the provisions of State Law governing "General Contractors" as set forth in Chapter 4 of Title 46 of the 1940 Code of Alabama (Sections 65 to 82, both inclusive), as amended by Act No. 571 approved November 19, 1959, and bidders will be governed by said law insofar as it is applicable. The above mentioned provisions of the Code (Sections 65 to 82 of Title 46 of 1940 Code of Alabama, as amended by Act No. 571 approved November 19, 1959) provides that no one is entitled to bid and no contract may be awarded to anyone who does not possess a valid General Contractor's Permit or License as provided by the foregoing sections of the Code.

A Performance Bond and Labor and Material Bond such as described in 1940 Code of Alabama, Title 50, Section 16, will be required of the successful bidder, Performance Bond must be in the penal amount of 100% of the Contract price and Labor and Material Bond in the penal amount of 100% of the Contract price. Same must be executed by a surety company acceptable to the Town and authorized to do business in the State of Alabama.

Bids must be accompanied by a certified check or Bidder's Bond in an amount not less than five (5) per cent of the base bid.

No bid may be withdrawn after the scheduled closing time for the receipt of bids for a period of sixty days.

The Owner reserves the right to reject any and all bids, and to waive informalities.

Town of Pelham, Alabama
By: Paul Yeager, Mayor
Attest: Willie Mae Dennis, Clerk
Kenneth D. Byrd, Inc.
Consulting Engineers
4 Office Park Circle
Birmingham, Alabama 35223
3/17,24,31/1966

LEGAL NOTICE

Estate of Annie Laura Fancher Deceased.

PROBATE COURT

Letters Testamentary of said deceased having been granted to the undersigned on the 8 day of March, 1966 by the Hon. Conrad M. Fowler, Judge of the Probate Court of Shelby County, notice is hereby given that all persons having claims against said estate are hereby required to present the same within time allowed by law or the same will be barred.

James E. Fancher
Evecutor of the Last Will and Testament of Annie Laura Fancher, deceased
3/17,24,31/66

NOTICE OF MORTGAGE FORECLOSURE SALE

State of Alabama, Shelby County

Default having been made in the payment of the indebtedness secured by a first mortgage on the following described land, executed by Calera Castings & Specialty Company, Inc., a corporation, to First National Bank of Columbiana, on August 8, 1963, and recorded in Mortgage Book 283 page 822 in the Probate Office of Shelby County, Alabama, notice is hereby given that said mortgagee will sell for cash on the 9th day of April, 1966, within the legal hours of sale to the highest bidder, at public outcry, at the front steps of the Court House for Shelby County at Columbiana, Alabama, the real property described as follows:

Begin at the northeast corner of Section 2, Townshp 24, Range 13 East, thence run west along base line 122 feet to a stake; thence run south 4 deg. 12 min. east 16 feet to point of beginning of parcel described herein; thence run parallel to base line or south 86 deg. west 544 feet; thence south 4 deg. 12 min. East 961 feet; thence north 86 deg. east 544 feet; thence north 4 deg. 12 min. West 961 feet to point of beginning, containing 12 acres, more or less.

Also beginning at a point where the eastern limits of Town of Calera, Alabama, intersects the north line of right of way of Alabama Mineral Division of L & N Railroad; thence east along said right of way to Johnston, Storrs and Eason corner; thence north along the Johnson line to corner established by Engineer J. R. McMillen; thence west to town limits of Calera; thence south along the limits to point of beginning, containing 6.1 acres, more or less, except a one acre parcel off south side of said land.

All above land being a part of E½ of NE¼ of Section 2, Township 24 North Range 13 East.

There is excepted herefrom any portion of Blocks 224, 237 and 238 according to J. H. Dunstan's Map of Calera and according to Calera Townsite Company Map of Calera, which may be included in the above descriptions.

Also conveys Lot 14 and the south one-half of Lot 13, Block 256 according to J. H. Dunstan's map and survey of the town of Calera, Alabama.

The proceeds from said sale will be applied to the payment of the expenses incident to said sale, including all costs of collection, taking possession of and caring for said property, and all attorney's fees, and the payment in full of the indebtedness and pay over the remainder, if any, to the said mortgagor.

This the 14th day of March, 1966.

First National Bank of Columbiana
Columbiana, Alabama
Mortgagee
Karl C. Harrison
Attorney for Mortgagee
3/17,24,31/1965

Farmers who participate in the voluntary feed grain program will now be able to plant soybeans on permitted feed grain acreage and continue to earn price support payments.

MORTGAGE FORECLOSURE NOTICE

Default having been made in the terms of that mortgage executed on the 20th day of August, 1963 by Leroy Mann and wife, Pecola Mann, to Jim Walter Corporation which said mortgage is recorded in the Office of the Judge of Probate, Shelby County, Alabama, in Record of Mortgage, Book 284 Page 323, and default continuing, and by virtue of the power of sale contained in said mortgage, the following described property will be sold at public outcry, for cash, to the highest bidder ,in front of the Courthouse door of said County, during the legal hours of sale, on the 23rd day of April, 1966. Commence at the NW corner of John Gardner, Jr., property and run in a Northerly direction along said Field Road a distance of 105 feet thence right in an Easterly direction a distance of 210 feet; thence in a Southerly direction for a distance of 105 feet to the Northeast corner of John Gardner, Jr. property; thence run in a Westerly direction 210 feet along the North line of John Gardner, Jr. property to point of beginning, said property being situated in the East ½ of the Southwest quarter, Section 27, Township 19, Range 2 East, together with any and all existing roadways for driveways as permanent access and ingress to and from said property.

Said sale is made for the purpose of paying the mortgage debt and cost of foreclosure, and said sale is being conducted by the Assignee of said mortgage, Mid-State Homes, Inc.

R. A. Norred, Attorney
201 Frank Nelson Bldg.
Birmingham 3, Ala.
3/17,24,31/66 4/7/1966

Alabama broiler producers enjoyed the highest monthly average market price in January since September 1962. It was 15.5 cents per pound.

LEGAL NOTICE

Estate of Genevieve Coffey Byford, Deceased.

PROBATE COURT

Letters of Administration of said deceased having been granted to the undersigned on the 1st day of March, 1966 by the Hon. Conrad M. Fowler, Judge of the Probate Court of Shelby County, notice is hereby given that all persons having claims against said estate are hereby required to present the same within time allowed by law or the same will be barred.

William H. Byford
Administrator of the Estate of Genevieve Coffey Byford
3/ 10, 17, 24/66

A controlled breeding program with calves dropped in winter is the most profitable for Alabama cattlemen.

A major portion of the broilers, eggs, turkeys and vegetables grown for processing in the state are produced under some kind of contract arrangement.

ANNOUNCING

HIGHWAY 25 CAFE

UNDER NEW MANAGEMENT

Mrs. Clarice Weeks

HOME COOKED MEALS — NOON AND NIGHT
OPEN PIT B.B.Q. — BEEF AND PORK
SANDWICHES — SHORT ORDERS
HOME MADE PIES

PRIVATE DINING ROOM

For Private Parties, Club Meetings, or any occassion where you want privacy,

Phone 694-9591

ALABASTER LOAN

CAN BE A GREAT FRIEND —

When You Need Money To Consolidate Your Bills

If you owe several bills, borrow enough to pay all of them—then, have only one place to pay.

ALABASTER LOAN & FINANCE CO., INC.

W. L. Swindall, Manager Phone 663-3158
Located in Old Bank Building — Alabaster, Alabama

we're flooded with used cars!

Here's your chance for real savings while our OK lot is overflowing with late model trade-ins

1963 Chevy 11
4 Door, Powerglide, Radio, Low Mileage, One Owner
$1200

1965 Chevy 11
4 Door Nova, Powerglide, Radio, Heater, Low Mileage, One Owner, Chevrolet Warranty
$1800.00

1962 Oldsmobile
98, 4 Door Hardtop, Air Conditioned, Power Brakes and Steering, Extra Clean
$1700

1956 - Chevrolet
Station Wagon, 8 Cylinder, Powerglide, Radio, Heater
$400.00

1965 - Chevrolet
2 Door Super Sport, 4 Speed Transmission, Radio, New Tires, 11,000 Actual Miles, One Owner, Chevrolet Warranty
$2600

1965 - Chevrolet
Impala, Air Conditioned, Power Steernig and Brakes, Radio, w/w Tires, 8,000 Actual Miles, One Owner, Chevrolet Warranty
$2800.00

1964 - Volkswagon
Low Mileage, Radio, One Owner
$1400.00

1963 - Chevrolet
4 Door Impala, Power Steering, Clean, Low Mileage, One Owner
$1700.00

1963 - Corvette
Convertible, with Hardtop, 300 - 327 Engine, AM-FM Radio, 4 Speed, One Owner
$2600.00

1963 - Falcon
Futura, 8 Cylinder, 2 Door Hardtop, 4 Speed Transmission, Extra Clean, One Owner
$1250

1957 - Dodge
4 Door, Automatic, Power Steering and Brakes Priced To Sell
$200.00

1961 - Corvair
Station Wagon, Powerglide, Radio, Heater One Owner, Low Mileage, Clean
$700.00

1957 - Chevrolet
2 Door, Standard Shift, Radio
$200.00

1964 - Dodge
1½ Ton D500, 2 Speed Axle, 5 forward, 8.25 x 20 Tires, Radio, Heater
$1700.00

1963 - Chevrolet
½ Ton Pickup, Fully Deluxe, Radio, Heater
$1300.00

1962 - International
½ Ton Pickup, V8 Engine
$800.00

1965 - Chevrolet
½ Ton Pickup, Fully Deluxe, Radio, Heater, Company Demonstrator Extra Clean, Chevrolet Warranty
$1895.00

TAKE STOCK
OF OUR SPECIAL
LOW PRICES
DURING

CHECK THESE "BLUE CHIP" DEALS ON QUALITY OK USED CARS & TRUCKS

OK McDow Motor Co. OK
Columbiana CHEVROLET OK Phone 694-2061

Social and Personal Mention

MILDRED WHITE WALLACE, Society Editor

THOUGHT FOR THE DAY

SMILE!

Let others cheer the winning man,
There's one I hold worth while;
'Tis he who does the best he can,
Then loses with a smile.
Beaten he is, but not to stay
Down with the rank and file;
That man will win some other day,
Who loses with a smile."

(Unknown)

Politics is not restricted this week to the Main Stem—In that brim-full of pep-Shelby County High School, you will find plenty of activity among candidates seeking official recognition. Here is a list of aspirants for the executive positions in the Student Government Council.

For President: Randy Fowler and Jim Mullins; Vice-President, Bennie Morris, Mike Parrish and Greg Rushton; Treasurer, Charles Gibson, Susan Kelly, Paula Strickland and Claire Thornburg; Secretary, Janet Garst and Donna Pierce.

This exciting race will reach its height between March 21 and March 25 when the result will be made known following speeches by the candidates at the assembly period on March 25.

TRUCK STOP

The Cafe known as the "Truck Stop" on the Columbiana-Wilsonville Highway is now under the management of Mrs. Clarice Weeks and she gives us the privilege of announcing the fact that she is now in charge and is ready to serve you regular or short orders. Private dining rooms are also available for special occasions. We refer you to her advertisement in the current issue of the Reporter.

CULTURE CLUB MEETING

Mrs. J. F. Suttle entertained the Culture Club at her home Thursday, March 10, 1966. She was assisted in entertaining by Mrs. W. J. Spires, Mrs. J. P. Miles, Mrs. W. W. Rabren and Mrs. H. M. Roberts.

Mrs. L. H. Curlee gave the meditation for the day.

Mrs. H. M. Roberts, Program Chairman, introduced the guest speaker, Rev. Raymond Scroggins, who spoke on "Leadership Skills Possessed by Great Biblical Leaders". He included leadership skills possessed by Jesus, Joseph, Moses, David, Nehemiah and Paul. Rev. Scroggins is an outstanding Christian leader, and the members of the Culture Club were greatly inspired by his remarks.

Mrs. H. L. Phillips, President, conducted the business session. A report was made on the need for books for the elementary school library, and the members of the club voted to make a donation to the elementary school library fund.

Plans were completed for the rummage sale which the Culture Club will sponsor on April 1st and 2nd.

After an enjoyable social hour, the meeting adjourned with the reading of the Club Collect.

Buster Suttle is enjoying a visit at Yale University as the guest of his brothers, Alan and Lloyd Suttle. All three boys will fly home for the Spring Holiday Season to spend with their parents, Mr. and Mrs. J. Frank Suttle in Columbiana.

Mr. and Mrs. Jimmy Vick spent the week end in Anderson, South Carolina, as the guest of Mr. and Mrs. Tommy Williams.

JANICE STILLWELL

Janice L. Stillwell, daughter of Mr. and Mrs. W. W. Stillwell of Vincent, Rt. 1, was among 26 students in more than 4,000 at Jacksonville State College who made all A's the first semester, according to Dean Lawrence R. Miles, director of admissions and registrar.

Janice is a senior majoring in biology and English. A graduate of Vincent High School, she is a member of Kappa Delta Epsilon, on the staff of the college newspaper, The Collegian.

Donald Greg Gordon, son of Mr. and Mrs. Harris M. Gordon of Columbiana, was among the students with a B plus average. He received his degree in January.

RUMMAGE SALE

The Culture Club will sponsor a Rummage Sale on April 1 and 2 The Sale will be held on the Methodist Church grounds.

Miss Carolyn Champion, personable co-ed from Alabama College, whose home town is Sheffield, spent the week end in Columbiana as the guest of Miss Shirley Wallace.

Mr. and Mrs. Oliver Head have returned from Hamlet, North Carolina, where they were called last Thursday due to the death of Mrs. Head's sister, Miss Marjorie Birmingham.

HAND GROOMING TIPS

By Joyce E. Dement
Extension Home Agent

If asked for a show of hands, would you be ashamed of yours? Slightly scruffy, with nails nibbled to halfmost? Perhaps you have gone to the other extreme with very long nails dipped in "Neon." Your hands may be soft to touch with almond shaped nails and first and last clean. It really isn't much trouble to have attractive hands. Daily cleansing and protection plus a weekly manicure will do the trick. Frequent sudsing with mild soap and warm water plus a small nail brush to speed grime on its way is necessary. Dry hands thoroughly to prevent chapping. Gently push the cuticle back from each nail with the towel. Greese or ink stains can be removed with a mixture of lemon juice and salt.

The glove is your protection wind, weather, harsh detergents or garden work. Invisible gloves of lotions and creams are good investments for lovely hands also.

A look at your nails reveals your state of health. A nervous you can make many ridges in your nails and a less than healthy you may have soft breakable nails. Your diet should contain enough protein for strong healthy nails. Don't expect overnight results from adding plain geletine to your diet dissolved in milk, soup or orange juice however. It takes 3 to 6 months for a nail to grow out completely.

If you are a nail nbbler, treat yourself to a full dress manicure and you will resist the temptation to destroy the attractive nails you have groomed so carefully.

If you polish and the opalescent ones are quite attractive be sure to not try to patch the chips during the week. Remove the old polish and start fresh because these patch jobs are almost to do on the transparent polishes.

Engagement Announced

MISS LEE ANN RUSH

Mr. and Mrs. John L. Rush of Columbiana, Alabama, announce the engagement of their daughter, Lee Ann, to Leland Atchison of Bessemer, Alabama.

The bride-elect is the granddaughter of Mr. and Mrs. T. K. Maxey of Alton, Illinois and Mr. and Mrs. T. C. Rush, Sr., of Columbiana, Alabama.

Miss Rush is employed as a Medical Secretary at the University of Alabama Hospital and Clinics.

Mr. Atchison is the son of Mr. and Mrs. Fred Atchison of Bessemer. His grand-parents are the late Mr. and Mrs. Obie C. Moore of Columbiana, Alabama, and his paternal grandparents are the late Mr. and Mrs. N. B. Atchison of Calera.

He is pastor of Blooming Grove Baptist Church, Jasper, Alabama, and presently employed with Standard Oil Company in Birmingham.

The weddng will be solemnized on June 10, 1966 at the First Baptist Church in Columbiana.

WEDDING ANNOUNCEMENT

Mr. and Mrs. Joseph B. Turner Jr., announce the marriage of their daughter, Camille Rutland Turner, to Phillip Wayne Butler on February 12, 1966.

MARCH ANNIVERSARIES

March 17 is St. Patrick's Day. It also marks a special occasion for Mr. and Mrs. Earl Morris who will observe the passing of a wedding anniversary; and Rosa Anne uchanan will celebrate her birthday. You say "Happy Wedding Anniversary" to Mr. and Mrs. Bob McLeroy on March 18 — and Happy birthday to Jimmy Ray 111. March 19 marks a wedding celebration for MMr. and Mrs. Wales Wallace Jr., and a birthday observance for Robert Lewis Powell, Douglas Joseph and Travis Cox. Diane Ellis and Caroline Fulmer will have a birthday to remember on March 20. March 21 marks a wedding anniversary occasion for Mr. and Mrs. W. W. Minor, and Mr. and Mrs. W. C. Billingsley. This same date also means a birhday for: Leon "Buddy" Kelly Jr., and Frank Ellis Sr. Sarah Vansant will receive birthday greetings on March 22 and on March 23, "Many Happy Returns of the day" will be in order for Irene Tinney, Merrie Lynn Dill and Denny Barrow who will celebrate their birthdays.

Mr. and Mrs. H. M. Gordon, Brian and Jan Gordon and Mrs. P. O. Luck have returned to Columbiana following a visit in Lake City, Fla., as the guest of Wayne Gordon.

REV. SPENCER'S HORSEBACK RIDE TO BALTIMORE

There is only a week until the Reverend Lester Spencer will leave from Montgomery, Alabama, to ride on horse-back to Baltimore, Maryland, for the Bi-Centennial of American Methodism.

Going along with Reverend Spencer will be Mr. Fred Gilbert. He will drive the truck which pulls the trailer, and will also take care of the horses.

The Reverend Spencer will be wearing clothing that was actually worn by the circuit riders during the period of 1766 to 1784. His costume was specially designed for this trip by the House of Designs in Mobile, Alabama, at the request of the Historical Society.

The Reverend Spencer states: "Contact has been made with the Highway Patrols in each State through which we will pass. I have assured them that we will ride on the shoulder of the road facing traffic in turn, they have promised to give us as much attention as will be necessary for our safety.

BY: EVELYN EVANS

What with the tax deadline looming within shouting distance, it might be some small balm to point out that taxes aren't strictly an American insitution.

The early Romans, for example, taxed funerals and, with typical Roman cunning insisted that the tax be paid before the ceremony. Beards were once the subject of tax in Russia; France once concentrated on firepiaces for revenue and Greece once taxed any and all doors which opened outward to public thoroughfares. As late as the 17th century Holland slapped a tax on windows, a move responsible for a unique style of architecture which was long on wall space but short on light and ventilation.

Perhaps the only consolation in paying taxes lies in the fact that we all share proportionately. We pass all tax savings on to our customers here at Falcon Book Store, 340 Main St., Montevallo where you'll find the very finest in books, office and art supplies, study guides and reviews, etc, and you'll enoy the fast, friendly service. Call 665-2311 for information. Coin department also.

MONTEVALLO GARDEN CLUB MEETING

The Montevallo Garden Club met Wednesday Morning, March 16th at the home of Mrs. W. E. Robinson.

Plans for benefit bridge parties were announced for April 14 and 15 to be held at the Alabama Power Auditorium. Proceeds will be used for civic improvements which include further landscraping at Montevallo Elementary School.

Mrs. M. S. McGehee is chairman of the project. The general committee consists of Mrs. Albert Scott, Mrs. Victor Scott, Mrs. Lee Barclay. Mrs. J. D. Thomas is chairman of he ticket and publicity committee. Serving with her will be Mrs. J. A. Brown and Mrs Earl McGaughy.

Guests will be served refreshments on their arrival. Miss Lois Ackerley will be food chairman, assisted by Mrs. Milton Orr, Mrs J. B. Walters and Mrs. Lewis Kirkland.

The gift committee will consist of Mrs. Arthur Bolton, Mrs. Don Lovelady, and Mrs. D. P. Culp.

Mrs. Victor Scott, presented Montevallo Chief of Police, Mr. Fred Draper, who gave an informative talk on Landscraping for Safety.

SEGCO WOMAN'S CLUB

The March meetnig of the Segco Womans Club met at the home of Mrs. Mary Garst in Wilsonville. With 11 members present. This was our installation of officers meeting.

Mrs. Lillian Hand installed the following members: President, Mrs. Gladys Carder; Vice President, Mrs. Mary Garst; Secretary, Mrs. Dell Cook, Treaurer, Mrs. Elsie Hardison. Mrs. Bettye Hillstead presented Mrs. Francis McCormick a beautiful silver candy dish for a job well done as club President for the past year.

Each member carried a covered dish and stayed for lunch after the meeting. A good time was had by all attending.

The club will meet with Mrs. Elsie Hardison in April.

(Reported)

Capt. Gene Quick of the U.S. Air Force will soon be on his way to war-torn Viet Nam. The young Captain is the son of Mrs. Fay Quick of Columbiana.

To Wed In March

MISS DONNA CARDEN

Mr. and Mrs. James E. Carden announce the engagement of their daughter, Donna, to Larry W. Smitherman of Montevallo.

Miss Carden is the grand-daughter of Mr. and Mrs. S. T. Vanderslice of Siluria and Mr. John Carden of Siluria and Mrs. Lula Massey of Birmingham.

The bride-elect attends Samford University where she is a senior in Pharmacy.

Mr. Smitherman is the son of Mr. and Mrs. O. C. Smitherman of Montevallo. His grandparents are the late Mr. and Mrs. James L. Cowley and the late Mr. and Mrs. Joseph L. Smitherman.

The prospective bridegroom attends the University of Mississippi where he is a senior in Pharmacy.

The wedding is planned for March 26 at the Siluria Baptist Church.

FREDERICKA GARRETT

Fredericka Garrett, a Junior in Murphy High School in Mobile, Alabama, has been inducted into the National Honor Society. This achievement is based on character, leadership, scholarship and service, and is the highest achievement a High School student can receive. There are 730 members in Fredricka's class and if she can maintain her grades through her senior year, she will receive double recognition. She is the daughter of Mr. and Mrs. Fred Garrett of Mobile, and the granddaughter of Mr. and Mrs. W. E. Garrett of Columbiana.

EVA JUNE

Money isn't everything. Health is more important. We carry a full line of aids for that cold or sore throat, or we can fill your doctor's prescription immediately.

Columbiana Drug Co.
Phone 694-2811

RAMBLER SALES UP!!

Official national report shows February sales exceed February 1965

BECAUSE More people took time to shop American Motors cars when shoping for a new car!

BECAUSE they found Americans - Ramblers and Ambassadors loaded with quality not found in other cars even at more money.

BECAUSE they found the price was less and your Rambler Dealer refuses to be out-traded.

BECAUSE here at Bowdon Motors when you shop for a Rambler you drive home in a Rambler. You get the deal you want.

SALES WILL STAY UP WITH DEALS LIKE THESE

AMERICAN 2 DOOR SEDAN
$1795.55 Delivered Calera Plus Sale Tax

Straight shift - heater - 128 HP 6 cyl. padded dash - back up lites - washer seat belts - plus more

You will get the best prices - highest trade-ins - when you check our deal because we have the lowest overhead of most any dealer in the state.

SEE US TODAY

BOWDON MOTORS

CALERA, ALABAMA — 668-7021

"IT'S BETTER BUYS AT BOWDON MOTORS"

New Hope News

By Mrs. J. M. Denson

Mr. and Mrs. Fred Marion have returned to their home in Knoxville after spending the week end here where they were guests of their daughter, Mrs. Don Acton and family.

Mr. and Mrs. Fred Streit of Birmingham were guests of Mr. and Mrs. Bill Swann here Saturday.

Mr. and Mrs. Oliver Wallace of Tuscaloosa were guests of her aunt, Mrs. H. M. Winslett and other relatives on Valley Dale Road recently. They will be new residents of that area soon where they will occupy the Crawley residence.

Miss Nancy Fallin, Miss Brenda Street and Miss Barbara Fallin spent the week end in Decatur where they were guests of Mr. and Mrs. Sam Street.

Mr. Sylvester Brashier is improving at the South Highland Hospital where he underwent surgery Friday.

Mrs. J. M. Blackwell, who is identified with the University of Alabama served on the Southeastern Conference Evaluating Committee at John Carrol High School last week. This included evaluating the English department at this school.

Mr. and Mrs. Joe Crawley of Atlanta were among the visitors here for the week end when they were guests of her daughter, Mrs. Calvin Martin and family and friends on Valley Dale Road.

Mrs. W. E. Sorrell is spending this week in Anniston where she is the house guest of her brother, Mr. Carl Gable and other relatives.

Mrs. J. M. Wilson is the house guest of her daughter, Mrs. Jesse M. Fox and family in Helena this week. Mrs. Fox is improving at her home after an illness of several weeks.

Mr. and Mrs. John Pearson with their daughter, have returned to their home in Columbus, Ohio, after spending several days here where they visited her brother, Mr. Don Young and family.

Mrs. Frank Johnston, who is the capable director of the Senior Choir at the Presbyterian Church is improvng at her home here following an illness of influenza.

Our congratulations go to Miss Nancy Brett, who is among the graduates of Auburn University, where she majored in social science.

Mr. and Mrs. Robert Lacey spent the week end at Auburn where they were guests of their daughter, Miss Kathy Lacey, who is a student at the University.

Mr. and Mrs. Bill Caldwell with their sons, spent Sunday in Montgomery where they were guests of her grandmother, Mrs. Earnest Anderson and other relatives.

Rev. John C. Macon has returned to his home in Clinton, Md. after spending several days visiting his sister, Mrs. J. M. Blackwell and other relatives in the area.

Eddie Finch, who is a student at Florence State College, has returned to Gadsden after visiting his parents, Mr. and Mrs. Edward Finch on Cahaba Valley Road.

Mr. and Mrs. Bill Swann with their little daughters, Shelia and Shelaine, were guests of his parents, Mr. and Mrs. Edgar Swann in Birmngham, Sunday.

Mrs. Don Acton, with her children, are spending this week at Knoxville where they are house guests of her parents, Mr. and Mrs. Fred Marion.

Mr. Earley Macon is making marked improvement at the home of his son, Earley Macon Jr. in Birmingham after an operation recently.

Among other guests here Sunday were Mr. and Mrs. Delmar Plough who came over from Birmingham to vist Mr. and Mrs. Gordon Cross.

The Day Circle of the Missionary Auxiliary enjoyed an interesting program at the Fellowship Hall Thursday afternoon. Following the business meeting, Mrs. Gordon Cross was responsible for the program which included the devotional by Mrs. Hooks, a discussion of Bible Study in Schools by Mrs. James Rutherford, Foster Parents and our Response by Mrs. C. E. Dunaway and a Prayer for One Growing Old. Thirteen matrons were present including two visitors, Mrs. Buckner and Mrs. Goad from Montevallo.

CALERA

COLLECT 668-2321
CALL 668-7941

OUR SOIL ★ OUR STRENGTH

DISTRICT SOIL CONSERVATION NEWS

By B. F. Hatchett
and G. C. Starcher

NOW is not only the time for all good men to come to the aid of their party - NOW is the time to:

Begin fertilizing farm ponds for best fish production - and aquatic weed control.

Fertilize summer grasses and top dress winter small grains.

Plant Bahia grass and sericea, and annual lespedeza.

Destroy Fireant hills before swarming. (Reports are already coming in of bream dying in farm ponds from eating ants falling on the water).

Plant lespedeza bicolor, chufas, etc. for wildlife food plantings. Clean and grease all farm equipment, get ready to roll when fields get dry!

Alabama farmers can double the 1965 hay production of 750,000 tons and still not fulfill the state's needs.

STERRETT

A sad tragedy happened here early Friday night when Mr. and Mrs. William Motes lost their lives in a fire that destroyed their home. A double funeral service was held for Mr. and Mrs. Motes. Sunday afternoon at 2:30 at the Freewill Baptist Church in Vandiver. Rev. Melvin Cox, Rev. Marlin Hodgins officiated. Interment in adjoining cemetery.

Mr. and Mrs. C. E. White visited Mr. and Mrs. C. V. Moore of Camp Branch Community Saturday night.

Mrs. Vernon Alexander, who lost her home in a fire, was honored Sunday afternoon with a tea in the fellowship hall at Beulah Baptist Church. Mrs. Alexander received many beautiful and useful gifts.

Rev. and Mrs. Melvin Cox were the Sunday dinner guest of Mr. and Mrs. Marvin Brasher on Simsville Road.

The Sunday night guest of the Elbert Millers were Mr. and Mrs. James Brasher and Nancy, of Birmingham; Mr. and Mrs. W. B. Harris of Sylacauga; Bill Tollison and Doris Adair of Pell City. Their Monday and Tuesday guest were Miss Kaye Williams and Miss Janette Adair of Pell City.

Mrs. Gladys Weldon, Mrs. Ruth Burns, and Mrs. Frances Cooper visited Julus Weldon Monday, who is still in critical condition in a Birmingham hospital. Julus is the son of Mr. and Mrs. D. W. Weldon who was in a car wreck 8 weeks ago.

Ronnie Weldon is home for ths week from Jacksonville College.

Mrs. Maude Blackerby, one of our beloved school teachers is ill at her home. Mrs. Frances Acker is also ill at her home.

Mr. and Mrs. Bill Wallace of Birmingham were my Saturday night visitors.

Mrs. R. E. Brasher and children Mark, Shannon, Laurel and I spent Tuesday in Cleveland, Tennessee visiting Mr. and Mrs. Parker Ball.

Sunday, March 27, the Shelby County Singing Convention will be held at Providence Church near Cresswell. Lunch will be served at noon. Everyone is invited to attend.

I visited Miss Zemma Robertson Sunday afternoon. She is a patient in Shelby Memorial Hospital.

Mr. and Mrs. W. B. Harris of Sylacauga, Mr. and Mrs. Elbert Miller were the Sunday dinner guest of Mr. and Mrs. David Miller.

The Saturday night guest of Mrs. Estelle Shoemaker were her brother, C. C. Adams and Mrs. Mattie Lou Bunn, both of Anniston.

OBITUARY

MR. LUCIOUS B. DUNSTON

Lucious B. Dunston, 81, of the Dargin Community near Calera, passed away at his home March 2nd.

Funeral services were held Friday March 4th at 1:00 p.m. at the First Methodist Church in Calera. Rev. Shirley Lowery officiating. Interment in Elmwood Cemetary in Birmingham.. Calera Masonic Lodge no. 445 in charge.

He is survived by his wife, Mrs. Steaba Dunston; one brother, L. H. Dunston.

Hoffman Brown Service Funeral Home, Montevallo in charge.

Shelby News

The Bay Springs Baptist Church honored Mrs. Ernest Curtis Saturday night with a surprise birthday "occasion" at the Church. Rev. R. A. Cherry, the pastor, was the Master of Ceremonies for the program, "This Is Your Life." Many members of her family recalled the happy and humerous events of their life together. Former pastors of the Church joined in showering the honoree for her many and very faithful years of service to God and the church. Rev. Lee Davis of Columbiana, Rev. Louis Brasher of Jemison, Rev. J. B. Couch of Falkville, and Rev. Fred Thweat of Sylacauga, and Bro. Cherry. The church was filled with friends of Mrs. Curtis who were thrilled at the completion of a well planned program when Bro. Cherry presented her with a beautiful watch from the church, as a token of their appreciation. The ladies of the church then served delicious refreshments from lace covered tables, decorated with spring flowers, in the Educational Building. Mrs. Curtis' life is truly an inspiration to all who know her.

Mr. and Mrs. John Skinner have moved into their lovely new home.

Mrs. Jessie Davis is visiting with her sister, Mrs. Ada Ellison, in Sylacauga this week.

Richard Harless celebrated his birthday on Sunday. Mr. and Mrs. E. L. Harless and Mr. R. H. Harless of Siluria enjoyed dinner with the Harless family. Afternoon visitors included Mr. and Mrs. Ed Benson, Mr. and Mrs. James Partridge of Siluria, and Mrs. J. D. Davis and children of Birmingham.

Sunday afternoon was also party time for Cindy Etress and Stevie Sheffield. They were honored with a joint party at the home of Mr. and Mrs. Bobby Sheffield. Twenty-eight guests enjoyed the happy occasion.

These warm pre-spring days have produced a host of cyclists on our community streets. Our "younger set" will be on bicycles often now. "Drive With Care" should be the motto of the bicycler and motorist, as always.

Mrs. Bessie Seale remains a patient at Bessemer Memorial Hospital, Bessemer, Alabama. Last reports she was improved.

Mrs. Jack Brasher, Nancy, Steve and Barry are visiting this week with Mr. and Mrs. Bill Estock and family in Birmingham.

Those on the sick list we have heard of this week include Mrs. Lela Bell Porter and Mr. Jesse Jones.

POLITICAL ANNOUNCEMENT

Board Of Revenue & Control District No. 2

J. D. ALLEN

I hereby announce myself a candidate for the office of Member of the Shelby County Board of Revenue and Control, District Number 2, subject to the action of the Democratic Primary Elections to be held May 3, 1966 and May 31, 1966.

Your personal interest, vote and influence will be greatly appreciated.

J. D. Allen

(Pd. pol. adv. by J. D. Allen, Rt. 1, Marvel, Alabama).

CARD OF THANKS

I want to thank my many friends and relatives for the cards, visits, flowers and the many prayers said for me during my stay at Shelby Memorial Hospital. Special thanks to the staff of Shelby Memorial for their kind services.

Sidney Wooten

Alabama dairy cows averaged 380 pounds of milk each in January, or five pounds less than December of 1965. But this was 28 pounds greater than in January of 1965.

White nylon, orlon or dacron have a tendency to pick up any color in the water so never wash with colored fabrics.

ATTENTION HOME OWNERS!
WANTED NOW!

15 Homes in Shelby County
To display a New Exterior Siding

• Lifetime Finish • Beautiful Colors
• Eliminates Painting • Reduces Fuel Cost
• Cooler in Summer • Strong — Durable
• Written Guarantee

Call or write now to see if your home will qualify

EDWARDS CONST. CO.
612 Hambaugh Ave.
Birmingham, Ala.
I am interested in ( ) Siding ( ) St. Doors
Name _____
Address _____
Phone _____ Town _____

Spring Special! Save 30%
Storm Windows and Doors
Free Estimate — Easy Terms
Up To Five Years To Pay

If your family lives on a budget, you need to Re-Elect

SIBYL POOL!

to the Alabama Public Service Commission

Sibyl Pool has served ALL the people of Alabama as a member of the Alabama Public Service Commission. She has ruled in hundreds of cases affecting the cost and quality of services vital to every man, woman, and child in Alabama.

IN EVERY CASE SHE HAS HONESTLY SOUGHT TO REPRESENT THE PUBLIC'S BEST INTEREST: YOUR INTEREST!

Sibyl Pool is experienced. She has served as a member of the Legislature, as Secretary of State, as State Treasurer, and is presently a member of the Alabama Public Service Commission. Sibyl Pool's integrity has never been questioned. Her industry and sense of fair play have been proven.

Alabama needs Sibyl Pool on the Alabama Public Service Commission. Vote to re-elect Sibyl Pool as Associate Public Service Commissioner No. 2.

HELP SIBYL POOL HELP YOU!

PD. POL. ADV. BY FRIENDS OF SIBYL POOL, LINDEN, ALA. SUBJECT TO THE DEMOCRATIC PRIMARIES MAY, 1966

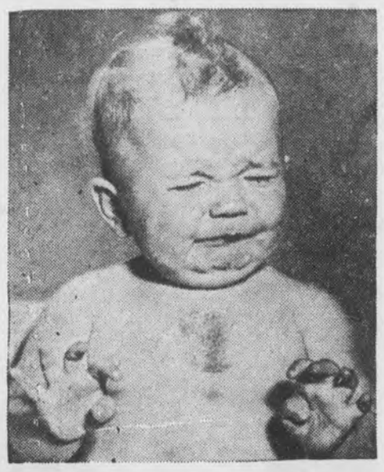

"OOH, THAT SMARTS!"

. . . BUT THE DOCTOR SAID I NEEDED THE SHOT. I'M THANKFUL I SAVE FOR EMERGENCIES LIKE THIS. HOPE YOU SAVE HERE, TOO.

SHELBY COUNTY SAVINGS
and Loan Association
Across the Street from the Courthouse

JUST RECEIVED!
Fresh Shipment
HARVEST GIANT

Farmers Co-Op
Mid-State
Columbiana, Alabama

Pontiac Motor Divisi

And if Wide-Track styling doesn't prove it for you, take a look at the way we're outselling all but two makes for the sixth straight year. Or take a look inside one of our 40 Pontiacs. You'll find carpeting, genuine walnut and all the roominess Pontiac is known for. Or peek at one of the 15 renowned Pontiac engines. And if you're still hard to convince, take a look at what that price sticker does to those other cars. It's a conspiracy, that's what it is. And more people have been taking part in it than ever. How about you?

WIDE-TRACK PONTIAC GM

PRICE A TIGER AT YOUR PONTIAC DEALERS—A GOOD PLACE TO BUY USED CARS, TOO.

BOWDON MOTORS Main Street - Calera, Alabama

LEGAL NOTICE

Shelby County, State of Alabama

Notice is hereby given that the Board of Registrars of Shelby County, Alabama, Proposed to remove from the list of registered voters of said county names of the following persons, as required by Sec. 44 and Sec. 48 (1), Title 17, Code of Alabama, 1940, as amended, and notice is further given that said board will meet at 9 a.m. on April 1, 1966 at Registration Office in the Shelby County Courthouse at Columbiana, Alabama for the purpose of holding a hearing at which time such persons may appear and show cause why their names should not be removed from the list of registered voters.

Beat 1

Allbright, John H.
Barfield, Dennie A.
Booker, Nellie
Burks, Grover
Cates, Minnie
Cooper, Jack
Cooper, Grace
Germany, Marie
Germany, Jessie J.
Gore, Paul
Gore, Daphene
Graft, Oscar S.
Graft, Mrs. Oscar S.
Ivy, L. R.
Ivy, Mrs. L. R.
Lee, Arthur
Price, Bertice L.
Price, Bertice L. Jr.
Reinhardt, Nina Fay
Reinhardt, Mrs. Chester
Salser, Georgia Ruth
Salster, Mrs. Polly
Shaw, Annie B.
Spearman, D. R.
Steel, Grady
Stuckey, C. M.
Taylor, James
Taylor, Gertrude E.
Wheeler, Larry M.
Woodburn, W. M.
Young, Joe M.
Young, Billie Jean
Bristow, Preston A.
Crawford, J. M.
Crawford, Mrs. J. M.
Kirkland, Alvin M.
Martin, S. D.
Peers, Joe W.
Stinson, Paul
Stinson, Handy E.
Street, Mrs. Sarah B.
Street, Merideth
Tidmore, Rudolph
Tinney, T. T.
Waldon, B. H.
McWilliam s, Mrs. Mary
West, Harold Lee
White, Milton F.
Young, Harry
Brasher, Sam F.
Bristow, Bruce
Bristow, Preston A.
Brown, J. C.
Brown, Pearl
Burks, Calvin E.
Gunn, George W.
Littlefield, Clarence K.
Partridge, W. R.
Stonecyhar, Mrs. Virgie

Beat 2

Etress, Lillie
White, Bell

Beat 3

Baer, Mrs. Marion
Dewitt, V. B.
Flemming, Mary T.
Flemming, Charles P.
Godfrey, Sidney A.
Gring, Glen Melvin Jr.
Gring, Mary Frances
Hall, Billie Lee
Holcombe, Mrs. Lera H.
Levandoski, Charles J.
Levandoski, Rose Marie
Maddox, Wilford David
Nickerson, Paul B.
Park, Robert B.
Sizemore, Hershel Leon
Wyatt, Charlene Grubbs
Mabry, Robert James

Beat 4

Allen, Edward
Earnett, Stanley G.
Bearden, Luther
Bearden, Peddie
Bearden, Mrs. Peddie
Behannon, Rebecca
Brickham, Ethele
Blackstone, Helen
Bozeman, Johnnie H. Jr.
Bozeman, J. H.
Bozeman, Clara G.
Brown, Charles Doc
Bergen, N. M.
Bergen, J. C.
Burke, Jewel Kelly
Cabiness, Odis Lee
Cabiness, Clay
Carson, Lewis B.
Chism, Elizabeth Dean
Coleman, Willie Odis
Davidson, Bennie D.
Davidson, Daniel C.
DeShazo, Mrs. Viola
DeShazo, Charles E.
Draper, James Frederick
Dunn, Mrs. Minnie
Eastman, Annie L.
Foshee, Wheeler R.
Hall, Alton
Hamrick, Frank
Harris, Major Gentle
Harrison, Fred W.
Harrison, Sidney
Harrison, Calvin H.
Huckabee, Ben H.
Huckabee, Estelle
Jackson, Rosalee
Johnson, W. M.
Jones, Williams Annie Mary
Jones, Williams Marion C.
Killette, C. F.
Lovelady, Raymond J.
Miller, Robert F.
Nelson, Gideon E.
Peters, Herman Brown
Phillips, Howard M. Sr.
Phillips, Mrs. Howard M. Sr.
Prentice, Clyde
Reinhold, Ernest
Rice, Lela Wade
Scott, Horace
Scott, Mrs. Betty
Seale, Owen
Southern, Frank Albert
Starks, Homer B.
Starks, Reunette Bennett
Tolbert, Woodie
Tolbert, Jatie
Winslett, George Harper
Wright, Ruby
Adams, Huston Glenn
Ambrose, John Russell
Battle, William C.
Beaty, Mary F.
Cleary, Bobby V.
Cleveland, Milford O.
Edwards, James H.
Edwards, Max
Edwards, Ralph B.
Gregory, Edith
Gunlock, Robert Day Jr.
Allen, Clyde
Bean, Carl Elwood
Blankenship, Charles Alfred
Brown, Mrs. J. A.
Carson, Lois B.
Cheatwood, R. V.
Crumpton, Algie L.
Evans, Sam
Glover, Jean D.
Glover, Edward Watson
Hamric, B. W.
Hamric, Mrs. B. W.
Harris, Harvey S.
Harris, Virgil
Harris, J. C.

Beat 5

Barnett, J. T. Jr.
Johnson, L. M.
Ledbetter, George
Naish, Walter S. Jr.
Nelson, Mrs. Cecil
Nelson, Cecil
Porter, Sam

Beat 6

Cates, Louie R.
Cates, Porter E.
Dorough, David Ray
Epsey, Henry Clay Jr.
Hamrick, Erwin L.
Hinds, James R.
Holsomback, Mrs. Betty
Horton, Richard B.
Horton, Horace J.
Jenkins, Carl C.
Johnson, Ned W.
Lovelace, John D.
Lowery, Leo P.
Lucas, Kirk S.
Lucas, Mrs. Kirk S.
Mahler, Elbert Ray
Morrow, Hugh B.
Nunnally, Charles E.
Patton, Sam Jr.
Pennington, Troy R.
Pennington, Susie
Pitts, Mrs. Mary Lee
Richards, Cecil B.
Richards, Mrs. Annie
Roland, Margie
Roy, Bessie June
Stone, Arlin
Stone, Mrs. Eva C.
Strickland, Billy Gene
Terry, Willie M.
Trapp, Arnold
Trapp, Andrew
Towns, Samuel R.

Beat 7

Bonds, Charles G.
Brock, Jessie T.
Brock, Mae Martin
Browne, Arthur
Cobb, Miss Mary
Crim, R. D. Jr.
Dennison, Harold
Dennison, Imogene
Eddins, William New
Epperson, Homer L.
Evans, Dorothy M.
Evans, William C. Jr.
Foust, Mrs. Elizabeth
Garrett, Elizabeth Ann
Stamps, Howard M. Jr.
Swindle, Nell
Bullard, Nelson A.
Carlee, Calvin B.
Caton, Mack
Cofer, Eula
Cofer, D. G.
Johnson, Beverly
Johnson, Jessie Calvin
Kendeigh, Frank H.
Kilgore, Dewey Paul
Kirby, B. B.
Millwood, Henry Jr.
Missildine, Bertha K.
McCartney, Erwin E.
Nix Harold Lee
Ozley, Leonard S.
Parrish, Robert L.
Parrish, Elizabeth
Poole, Mrs. Dan Jr.
Poole, Dan F. Jr.
Reynolds, Winston Bryce
Roberson, Marvin L.
Roberson, Erma L.
Roper, Loyd Rudolph
Rowe, Roland A.
Rowell, Oscar J.
Ray, Wanda
Scarbrough, Ethel V.
Seales, Carby
Sharp, Jessie L.
Sharp, Edward J.
Shelton, Herman Rayford
Simpson, Mrs. Mable
Collins, Mrs. Gertie
Collins, Roy C.
Davidson, Lalih E.
Deason, John Powell
Edwards, Chester Lee
Elliott, Mrs. W. W.
Elliott, Woodrow
Epps, James E.
Foshee, J. C.
Foshee, Edgar R.
Foshee, Vela Louise
Foshee, C. W.
Foust, Mattie
Fowler, Ola Mae Jones
Gardner, Willie
Gray, Erron Lawrence
Gray, Ottis E.
Gray, Algie M.
Guy, Roland
Hatfield, Oliver A.
Hedgepath, Arthur S.
Hedgepath, Ethel
Hedgepath, George W.
Henderson, Tray Lee Jr.
Hertz, Charles R.
Horton, Mrs. Annie
Horton, Walter
Huddleston, James Glenn
Husinger, Ira Curtis
Smith, Henry
Smith, Stanley
Summerville, Dewey
Vandiver, Brooxie
Vandiver, Arthur Richard
Vick, Huston Alton
Walton, W. L. Jr.

Beat 8

Averitt, George H.
Bailey, Nolan D.
Bailey, Mary Frances
Blackerby, Inez
Blackerby, Charles D.
Blake, A. H.
Brasher, Jackie
Brasher, William H.
Farrell, A. C.
Farrell, Frank E.
Helms, Horace
Peters, Mabel L. Shirley
Peters, H. L.
Vogala, Fred
Vogala, Nellie V.
Wells, Thomas Ralph

Beat 9

Blount, William R.
Brackett, Blanche
Brackett, Charles E.
Clark, William Dewey Jr.
Cosper, William H.
Cross, Paul E.
Cunningham, Edward
Dewberry, Charles W.
Duncan, C. W.
Duncan, Mrs. C. W.
Elrod, J. L.
Gentry, Austin J.
Owen, Betty S.
Pearson, Mrs. Adele
Phelps, Frances Helen
Ray, Joseph W.
Ray, R. J.
Reed, Roy T.
Rickles, John Wessley
Roberson, Mrs. Rushen
Roberson, George Dewey
Roberson, G. V.
Roper, Wilbur J.
Smith, Felix
Smith, Jerry Lance
Smith, William Luther
Speer, Ed
Swindall, Holand B.
Tatum, Clarence
Tatum, J. S.
Tolbet, Mrs. H. R.
Wingard, Thomas W.
Wolf, Daniel
Wolf, Martha
Wolf, James F.
Addock, Dorothy Sims
Banks, J. P.
Blankenship, Grady
Creel, R. J.
Cherry Stanley
Dennis Billie
Jackson, Billie
Nall, Mrs. Nancy
Rayfield, Josephine
Rayfield, George W.
Reed, Franklin
Sims, Kennith Gay
Wallace, Carlos W.
Wallace, Ray
Wallace, Doyle
Wheeler, Jerry M.
Whorten, Miss Mary

Beat 10

Baker, Norman W.
Berger, James Andrew
Chancellor, Mary W.
Darby, Robert H.
Ellison, Wayne T.
Ellison, C. J.
Finley, Mary
Gowers, Dillon
Gowers, Leonard
Gowers, Ruby
Hallmark, Wallace Gentry Jr.
Lands, Mrs. J. W.
Lands, J. W.
Moore, Horace Oliver Jr.
McCall, Ocie
McCall, Mrs. O. A.
Perkins, Donald E.
Pioner, William A.
Robertson, Joyce Opelia
Robertson, Carl Embry
Smith, Oliver B.
Thurman, Willard
Blue Vernon J.
Crary, Vernon
Cooper, Mrs. Lula
Grant, R. W.
Morrell, Billy W.
Huffman, Jewell N.
Park, James T.
Peters, T. J.
Peters, Mrs. Ida
Pope, Nadine Thompson
Vaughn, Presley
Vaughn, Gerald H.
West, Mrs. Lura
White, Albert

Beat 11

Acton, A. C.
Bankston, Len H.
Cheshire, Madge
Cooper, J. E.
Davis, Joe L.
Hatcher, Floyd Emery
Hatcher, Dorothy Strother
Hawkins, Ruby
Henson, Pearl
Hughes, Edna
Jewell, Orrin W.
Jewell, Gladys Obera
Jewell, Robert Eugene
Lee, Frank
McInervey, Oscar
Northcutt, A. W.
Norwood, Evelyn V.
Norwood, Howard W.
Reece, D. E.
Simmons, Peggy W.
Simmons, Norman P.
Smith, Adelbert E.
Smith, Hilda
Smith, Fred
Webster, W. B.
West, Guy
West, Rosa
Wolfenbarger, William D.

Beat 12

Bright, Grace
Bright, T. E.
Davis, Beulah
Davis, Aubrey B.
Doering, Elizabeth Jane
Harris, Jack E.
Morgan, Leroy
Prince, C. M.
Prince, Mrs. C. M.
Sellers, Willie Mae
Sellers, James Carl
Todd, Emma Jo

Beat 13

Schatz, H. E.
Shatz, William L.

Beat 14

Farmer, H. G.
Farmer, Estelle
McDaniel, Ellis
Tucker, William R.
Tucker, Mrs. Loretta
Ware, John Howard
Whalen, Charlie

Beat 15

Abbott, Mrs. Alice
Armstrong, Robert R.
Baker, Charles Joe
Champion, Eugene J.
Chandler, Homer L.
Drake, Earnest
Driver, Bruce H.
Masters, Clifton T.

Beat 16

Brown ,Floyd
Brown, Grace R.
Butler, Sarah H.
Clinkscale, R. M.
Cooper, John H.
Dobbs, Wilber R.
Embry, Alexander G.
Embry, Sim C. Jr.
Galbraith, Alice M.
George, Montyne C.
George, James C.
Glaze, Charlie
Huffman, Basil Lester
Jemison, Frank
Jemison, John Wallace
Jenkins, Henry W.

Beat 17

Amerine, Hazel
Black, Elvie M.
Bristow, Wilma
Davis, Pinkie
Davis, Bamma
Hammond, W. V.
Hammond, Mrs. W. V.
Hammond, Maurice W. J.
Headley, Marshall
Hoggle, William C.
Bentley, S. W.
Bentley, Mrs. Virginia H.
Braswell, Ernest
Corley, Marion L.
Craiger, Nelma M.
Creamer, Roxie
Crim, Edward O.
Farley, J. B.
Gentle, Wanda Farris
Hasty, Lillian E.
Hawk, Gordon
Hilyer, Horace Edward
Kennedy, Billy N. Sr.
Maske, Mrs. Lonnie J.
Pinnell, Emmett B.
Poe, J. B.
Pratt, James Harvey
Reed, J. E.
Snell, Mrs. Lyda Faye
Washington, Frank Isom Jr.

Beat 18

Ivie G. Adams
Alexander, M. W.
Alexander, William Ellis
Alexander, Robert Leslie
Bragg, C. B.
Branham, Dovie
Branham, Elighar
Brasher, Betty Jo
Brasher, Billie Joe
Dement, Rufus Alton
Dement, Charles
Dodgen, Jevel
Farris, Frank O.
Fendby, Iris Helen
Franklin, James Oliver
Glass Emma Ruth
Gragg, Albert S.
Greene, Donald Leon
Hammonds, Carrie Lee
Lokey, Martha Victoria
Matherson, Milton Floyd
Minor, F. F.
Minor, James T.
Minor Elvie Mae
Minor, Ester Emoline
Parker, James Reese
Parker, Jerrold Fields
Patmon, William C.
White, Hollis Y.
Whitehead, Mrs. Vera
Whitfield, C. W.

Beat 19

Broadhead, Howard C.
Broadhead, Cleo
Berryhill, Lena
Bolden, Harvey
Bowlin, Elias
Brantley, Shirley Whitfield
Bunn, Eugene Jr.
Daily, J. Lee
Snow, Wiley O.
Watkins, Cleve

Beat 20

Allen, Robert Franklin
Allen, Gail L.
Allen, John Anderson
Allen, Roland R.
Alverson, Hoyt Winford
Booth, Arthur
Booth, Raymond L.
Brasher, Earl
Broadhead, Robert Edgar
Champion, Robert Luther
Chesser, Doris Ophelia
Countryman, Clyde
Countryman, Bertha Mae
Daily, Milford E.
Daviston, Mary
Dement, Jack
Dennis, Richard H. Jr.
Eddings, Horace Jr.
Fancher, Erasey Roy
Fancher, Joe Baily
Gentry, Paul
Gentry, Virgil R.
Gentry, Hershel
Gentry, Charles
Greene, J. O.
Hamaker, Marion Harless
Harper, Roy
Harper, Mrs. Fannie
Harris Jessie
Hatcher, John D.
Haynie, Jack D.
Herron, Rufus Franklin
Hyde, Henry Claton
Hyde, William N.
Kish, James G.
Kish, Cecil Paul
Kish, George L.
Lawley, Charles H.
Lawley, Horace E.
Lawley, Roland
Lawley, William L.
Lemley, Charles E.
Locks, Kennith E. Sr.
Lowery, John Douglas
Lowery, J. R.
Lowery, Ida Mae
Massey, Fannie Eliza
Milling, Mrs. Ruth
McDaniel, Mrs. A. A.
Nalley, John C.
Norris, Jim
Norris, Lee Allen
Northcutt, Raymond
Northcutt, Grady
Pardue, Blanche
Pardue, George A.
Parker, Robert H.
Parker, Burl Jr.
Partridge, Maggie
Peter, Mrs. Ada
Peters, Thomas McCurdy
Phillips, John
Phillips, Clara Bell
Phillips, Bobby Wayne
Pickett, Mrs. Marvin L.
Pickett, Walter C.
Pickett, Marvin L.
Pickett, Sam
Pickett, Andrew Joseph
Pickett, Robert
Price, Alice
Raybon, Robert
Reach, Zada
Reese, Otis
Sims, Mrs. Nannie
Smith, Mrs. Maggie
Southern, Bill
Steward, Theodore Roosevelt
Stone, Walter R.
Swann, James D.
Threadgill, Nina Jo
Threadgill, John P.
Underwood, Mrs. R. J.
Walker, Sarah I.
Walker, Nina Bessie
White, Ernest Eugene
Wilson, Mabel E.
Williamson, Mattie L.
Williamson, James E.
Williamson, Hubert E.

Beat 21

Atkinson, Gloria Jean
Atkinson, David Chester
Bolton, Theodore G.
Bozeman, Stella M.
Bozeman, W. V.
Evans, Thomas E.
Gardner, Mrs. Roy L.
Johnson, Raymond
Johnson, Hillman H.
Pauley, Herman A.
Pauley, Lillian H.
Pauley, Winslow H.
Tharp, Loyd G.
Wilson, Mrs. L. A.

Authorized by
Dean R. Upson, Chairman
George Howell, Member
C. E. Sumners, Member
Shelby County Board of Registrars

LEGAL NOTICE

Estate of W. T. McDanal, Deceased.

PROBATE COURT

Letters Testamentary of said deceased having been granted to the undersigned on the 24th day of February, 1966 by the Hon. Conrad M. Fowler, Judge of Probate Court of Shelby Countty, notice is hereby given that all persons having claims against said estate are hereby required to present the same within time allowed by law or the same will be barred.

H. C. McDanal
Z. T. McDanal

As co-executors of the Last Will and Testament of W. T. McDanal, deceased.

3/3/10,17,/66

NOTICE OF PUBLICATION
TO PROBATE WILL

The State of Alabama, Shelby County

PROBATE COURT

March, 1966

To Ocie Hardy, Lena Spearman, Arnold D. McKinnon, Buford McKinnon, John D. McKinnon, Ogie Mae McKinnon, Harlen W. McKinnon, Henry McKinnon, Olander Vick, Albert Vick, Enoch Vick, Woodrow McKinnon, Ruth McKinnon, Mildred McKinnon, Dewey McKinnon, Audrey Swindall, Albert McKinnon, Billy John Murphree, Mrs. Betty Murphree Maddox, Linda Murphree, Barney Joe Murphree, Robert Philip McKinnon, and any unknown heirs of Donna McKinnon, whose names, ages and addresses are not known to petitioner, you will hereby take notice, that on this day came Ira McKinnon Ray and produced to the Court a paper writing, purporting to be the last will and testament of Donna McKinnon, deceased, and moves the court to admit the said will to Probate and Record.

You are notified to be and appear before me, at my office in the Court House of said County at Columbiana on the 1st day of April, 1966, when the motion will be considered, and show if anything you have to allege, why said paper writing should not be admitted to Probate and record, as the true last will and testament of said decedent.

Conrad M. Fowler
Judge of Probate, Shelby County, Ala.

3/10, 17, 24/66

ADMINISTRATOR'S
SETTLEMENT NOTICE

The State of Alabama, Shelby County

PROBATE COURT

February 28, 1966

This day came Edward L. Caswell and James W. Caswell, Administrators of the Estate of James Robert Caswell, deceased, and files their accounts, vouchers, evidence and statement for final settlement of their said Administration.

It is ordered that the 2nd day of April, 1966, be, and the same hereby is, appointed as the day on which to make such settlement, at which time all persons interested can appear and contest the said settlement if they think proper.

Witness my hand this 28 day of February, 1966.

Conrad M. Fowler
Judge of Probate

3/10, 17, 24/66

PONTIAC SALES CONTEST

MARCH THROUGH APRIL

Last year we won first place in a sales contest — a trip to Puerto Rico. We are going to win first place again this year and here's how:

1. ADEQUATE STOCK

We mean we will have a sufficient variety of cars in stock to see - ride - select. If necessary we will go to the corners of Alabama, Florida, Tennessee and Georgia to get your car now. Of course, we can order your car to your exact specifications.

2. LOWEST PRICES

To win we have to be competitive. We will be. To have you visit our showroom with fewer cars than bigger dealers we have to make the price right — we will. And with dealer facilities paid for and no rent it means lower overhead so we can trade for less.

HERE'S AN EXAMPLE:

CATALINA 4 DR. SEDAN

Include automatic transmission, heater, padded dash and sideview mirror back-up lites - windshield washers

AS LOW AS $2594.00 DELIVERED CALERA PLUS STATE SALES TAX

Comparable Savings On All Other Pontiacs!

BOWDON MOTORS

CALERA, ALABAMA — 668-7021

"IT'S BETTER BUYS AT BOWDON MOTORS"

LEGAL NOTICE

State of Alabama, Shelby County

MORTGAGE

FORECLOSURE SALE

Default having been made in the payment of the indebtedness secured by mortgage given by Daniel Reed and wife, Ora L. Reed to Guaranty Savings & Loan Association,. which mortgage is dated the 1st day of November, 1963, and recorded in Volume 285, Page 191 Probate Records of Shelby County, Alabama, the undersigned will, under the power of sale contained in said mortgage, on the 7th day of April, 1966, during the legal hours of sale, sell at public outcry to the highest bidder for cash, in front of the courthouse door in Columbiana, Shelby County, Alabama the following described real estate, situated in Shelby County, Alabama, to-wit:

Part of the NE¼ of the NE¼ of Section 4, Township 24, Range 12 East, Shelby County, Alabama, more particularly described as follows:

Commencing at the corner of Waller Street and Graham Street, being the northwest corner intersection of Waller Street and Graham Street, run thence West a distance of 50 feet along the north margin of Waller Street to the point of beginning, thence continue along the north margin of Waller Street a distance of 100 feet to a point, thence turn an angle of 90° to the right in a northerly direction a distance of 140 feet to a point, being the south margin of an alley, thence turn an angle of 90° to the right and run in an Easterly direction 100 feet to a point, turn thence an angle of 90° to the right and run in a southerly direction a distance of 140 feet to the point of beginning.

Together with all and singular the improvements thereon or appurtenances thereunto belonging or in anywise appertaining, the proceeds of sale to be distributed in accordance with the terms of said mortgage.

Guaranty Savings & Loan Association,
Mortgagee

Lloyd G. Bowers
Attorney for Mortgagee

3/3,10,17/1966

NOTICE OF PUBLICATION
TO PROBATE WILL

The State of Alabama Shelby County

PROBATE COURT

To John D. Killingsworth, whose address is unknown. You will hereby take notice, that on this day came Mary Nell Marquess and produced to the Court a paper writing, purporting to be the last will and testament of J. A. Killingsworth, deceased, and moves the court to admit the said will to Probate and Record.

You are notified to be and appear before me, at my office in the Court House of said County on the 1st day of April, 1966, when the motion will be considered, and show, if anything you have to allege, why said paper writing should not be admitted to Probate and record, as the true last will and testament of said decedent J. A. Killingsworth.

Conrad M. Fowler
Judge of Probate,
Shelby County, Ala.

3/10,17,24/66

World Championship RCA
RODEO
AND
LIVESTOCK WEEK
•
MARCH 16-19
8 P.M. Nightly Wed., Thurs., Fri., Sat.—Matinee 3 P.M. Sat.
•
COLISEUM
MONTGOMERY, ALA.

Starring TV & Recording Artist
☆ JUDY LYNN ☆
and Her 8-Piece Western Band
TICKETS $3.50 - $3.00 - $2.50
½ Price Children Under 12
At Central Ticket Agency & Coliseum

Telephone Talk

By J. L. SWITZER
Your Telephone Manager

The Red Cross is a vital part of our community life. At least one of its services affect all of our people at one time or another . . . in disaster, in the blood program, in first aid and water safety, in service to military families and in many other areas.

Shelby County has experienced three major disasters since the beginning of 1963. The Red Cross provided immediate emergency aid and long-time rehabilitation to the victims of the tornado at Pelham, the flood victims in the Alabaster-Helena area, and the victims of the Harpersville tornado.

More than 100 families of servicemen and veterans were given aid in Shelby County last year. So far in 1966 some 40 families of servicemen have received help through the Red Cross.

From July 1 to December 31, 1965—Shelby County collected 683 pints of blood. Alabama College students gave 322 pints of blood for our boys in Viet Nam when the Red Cross Blood Mobile visited the College in November.

For the Red Cross, Giant Hurricane Betsy in August 1965 was a history maker as it was the biggest, costliest hurricane. Total Red Cross expenditures for assistance to Hurricane Betsy's victims from Florida to Louisiana were in the neighborhood of $17,000,000.

Birmingham Chapter workers also assisted during the most recent tornadoes in Mississippi and Alabama. American National Red Cross Disaster Cost from July 1, 1964 - December 1, 1965 was $35,500.000.

Red Cross conducted swimming, Water Safety and Life Saving Classes in Shelby County in 1965.

8 P.M. FRIDAY, MARCH 18
LIVE FROM
MONTGOMERY MUNICIPAL AUDITORIUM

City	Station	Channel
Birmingham	WBRC-TV	6
	*WBMG-TV	42
Chattanooga	WRCB-TV	3
Columbus, Miss.	WCBI-TV	4
Columbus, Ga.	WTVM-TV	9
Selma	WSLA-TV	8
Montgomery	*WSFA-TV	12
	WKAB-TV	32
	WCOA-TV	20
Mobile	WKRG-TV	5
Huntsville	WHNT-TV	19
	WAAY-TV	31
Florence	WOWL-TV	15
Dothan	WTVY-TV	4
Decatur	WMSL-TV	23
Meridian	WTOK-TV	11

*9 P.M.

STATEWIDE KICKOFF RALLY

ENTERTAINMENT STARTS AT 7 p.m.
Hear * Sam Smith and his Alabamians
George Wallace, Jr., and the Governors 4

see and hear
Governor and Mrs. George C. Wallace

KEEP A GOOD ADMINISTRATION

Your vote for Mrs. George C. Wallace will be a vote to continue the programs of the Wallace Administration for another four years. The Wallace Administration is efficient, honest, hard-working. It stands up for Alabama — for your individual rights, for your property rights, for local and state government. It has brought unparalleled progress and prosperity to Alabama: more jobs, higher pay, better schools, more junior colleges and trade schools, more modern highways, a better life and a brighter future than ever before. A Wallace vote keeps an administration that works for you, stands up for you, and stands up for Alabama.

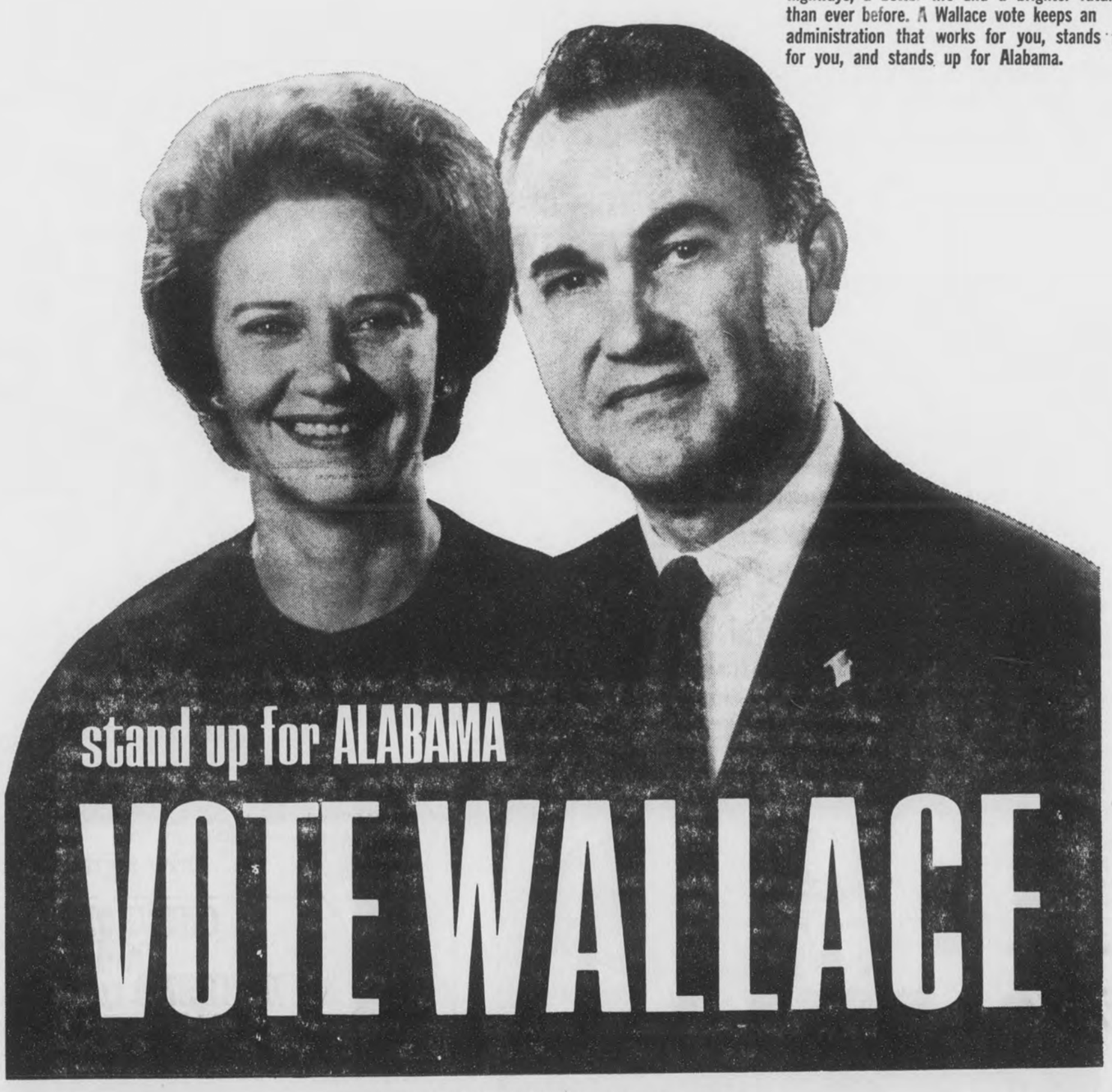

SUBJECT TO THE DEMOCRATIC PRIMARY, MAY 3, 1966

★★★★★★★★★★★★★★

PAID POL. AD BY FRIENDS OF MRS. GEORGE C. WALLACE, JACK W. WALLACE, CHAIRMAN CLAYTON, ALA.

WANT ADS!

USE THIS COLUMN TO BUY, SWAP, SELL OR TO ADVERTISE FOR THINGS YOU NEED

Only $1.00 for 25 words or less and 3c per word for each word in excess of the first 25

ATTENTION
PAYABLE IN ADVANCE
All political announcements and advertisements.
All Classified advertisement. $1.00 minimum rate 25 words.
All Cards of Thanks. $1.00 minimum.
All subscriptions to Reporter

SHRUBBERY FOR SALE — Shrubbery for sale in containers ready for planting anytime of the year. Call 694-7269 or visit R. L. Hollis Nursery in the Fourmile Community. 9/13tf

Pressure Creosoted
POSTS — POLES — LUMBER
Extra Long Life For Fences
Barns, Docks, Boat Houses.
SEAMAN TIMBER CO
Montevallo, Ala.
Phone 665-7279
7/25tf

WELLS DRILLED — Well drilling (pumps). Slate $2.00 and up; sandrock, lime, slightly higher Jack Hartsfield, Chelsea 474-5337 J. E. Bearden, Birmingham, 967-2399. tf

CABINET SERVICE — Call for free estimate on your kitchen or bath room cabinets. We also service refrigerators, air conditioners, washers, ranges, etc. Hand Appliance & Cabinet Service, Siluria, Ala. 663-7590 1/27tf

WANTED — Electrical work. Install power paks, repair stoves, hot water heaters, dryers, air conditioners. James M. Hall. Phone 694-7324, Wilsonville 2/4tf

WESTERN BOOTS, Work Boots, Work Shoes, Rubber Boots for all occasions. Alabama's largest dealer. Priced to sell. Dixie Cloth Barn, Pelham, 663-7204 10/28tf

GENERAL HOUSE REPAIR — Large or small. Free Estimates. R. L. HOLLIS, 694-7269, Route 1, Wilsonville, Ala. 12/60tf

SHOP FARRIS DEPARTMENT STORE IN ALABASTER for Staprest work pants and shirts in green khaki and grey. Just wash—they need no ironing. 3/3,16ch

LEGAL NOTICE
State of Alabama, Shelby County
This is to certify that I will not be responsible for any debts other than those incurred by myself.
E. L. Weaver
Wilsonville, Alabama
3/10,17,24/1966

WANTED — 2 waitresses at once Apply in person. Dairy Bar Drive In, Columbiana, Ala. 1tch

FOR SALE — Hospital Bed with new interspring mattress; wheel chair, 2 platform rockers, 4 piece metal summer furniture set. Call 668-2173, Calera, Ala. 1tpd

WAITRESS WANTED — I need more waitresses in Highway 25 Cafe. If interested please apply in person or call 694-9591 for interview. Mrs. Clarice Weeks, Mgr. Hi-way Cafe 1tch

NOW YOU CAN SAVE MONEY! The place is Bowdon's Economy, Calera. 3 Rooms of Furniture for only $199.95. Includes livingroom suite, bedroom suite and dinette suite!! 1966 16 cu. ft. Gibson chest freezer discounted to only $179.88. All channel 19" portable TV's for only $99.95!!

WELLS DRILLED
The Fast Air Rotary Way
Water Guarantee
PUMPS — FILTERS
NO DOWN PAYMENT
Graves Drilling Co.
Ph. 245-4213
Sylacauga, Ala.
MRS. LEON BAKER, JR.
694-7525, Columbiana, Ala.

Beauty for the asking
BY SUE LAYTON
107½ Main St. Montevallo, Ala.

WELLS DRILLED, Pumps and Filters. Call Bill Pugh, Phone 853-0171, Center Point, Ala. 1/6tf

SALES AND SERVICE — John Deere Industrial and Agricultural Tractor and Equipment. Mooney Tractor Co., Wilsonville, Alabama Phone 694-7766 4/2tf

FOR SALE OR TRADE — 1962 3-bedroom house trailer. Will trade equity in trailer for equiy in House. Call Calera 668 2316 2tch

FOR SALE — Hay for sale! Cudzu and Johnson Grass - Oats and Cudzu. Per bale 50c and 75c J. T. Lovett, Columbiana, Rt. 2, Near Kingdom Cross Roads 2/10 thru 3/31pd

HELP WANTED — Male or Female. Would you like to hear from dependable person with car regarding opportunity to supply consumers with Rawleigh products in N. Shelby Co. or Columbiana. For information see Mrs. Thelma M. Fuqua, Rt. 1, Columbiana or write Rawleigh ALB-260-518 Memphis, Tenn. 2/10,24 3/10,24

LOST — A Solid Black Heifer with small horns weighing 550 lbs. Lost in Columbiana Thur. night. Reward for her. Ralph Robinson, Wilsonville, 694-7030

ATTENTION! Check our new low prices on fertilizer before you buy Mid-State Farmers Co-op., Columbiana, Ala. 3/3,10,17,24cl

WANTED — Assistant manager for men's and boy's clothing store. Apply in person. The Pants Store, Leeds, Ala.

FOR SALE — 1962 Corvair Monza Clean, good tires $695. cash. J. I. Harrison, 694-4071 or 694-2611 2/24tf

FOR SALE — Lovely 3 bedroom —2 baths - Brick and frame house. 2000 feet of floor space. BBQ, Garage, Fenced back yard — Pay equity and assume payments. Call 663-7679, Alabaster. Large beautiful lot fenced on 3 sides in back. Small down payment. Call 663-7679. Virgil Bright, Siluria, Ala., Rt. 1, Box 87. 3/17,24,31pd

Will Baby Sit in my home or will go to yours. Call Calera 668-2128. 3/17,24,31 4/7ch

OBITUARY

RUFUS FLOYD TURNER

Funeral services for Mr. Rufus Floyd Turner, 65, of the Narrows Community were held Friday, March 4 at 11:00 from K-Springs Church of God. Interment in adjoining cemetery. Rev. G. R. Brown, Rev. John Medders, and Rev. Melvin Cox officiated.

Mr. Turner passed away Wednesday morning at his home following many months of sickness.

Servived by his wife, Mrs. Eunice Simmons Turner, two sons, Charles F. Turner and R. F. Turner Jr. Four daughters, Mrs. Lou Jean Brasher, Mrs. Evelyn Grantham, Mrs. Jackie Brasher and Mrs. Brenda Thompson. Six brothers: Herbert Albert Colonel, Marvin, G. W. and B. M. Turner. Two sisters: Mrs. Jewel Blackerby and Mrs. Vera Gantham, and 14 grandchildren.

Pallbearers were Wayne Grantham, Billy Turner, Claude Turher, Charles Blackerby, Bennie Turner, and Thomas Turner, all nephews of the deceased.

Bolton-Walton Funeral Home Columbiana, in charge.

WANTED — Sewing, all kinds. Call or come by and see me. Dunwar Estates, Calera 668-2128 3/17,24,31 4/7ch

NOW IT'S HERE!! Yes, it's here, the Big March Wind Sale at Bowdon's Economy, Calera. Brand new 4 pc. Walnut bedroom suites for only $69.95.! Includes double dresser, framed mirror, chest, mattress or box springs only $19.95 1966 RCA Whirlpool auto. washers at a low. low $139.95 w/t.

FOR RENT — Nice house in West Alabaster. Call 663-3348 1tpd

UNEXPECTED CHANGE causes vacancy. Opportunity for person with car to supply demand for Rawleigh Products in SE Shelby County. No capital needed. Write for interview Rawleigh ALC-260-201, Memphis, Tenn. 3,17,31

FOR SALE — Small upright piano with bench, in good condition, $125.00; 10 case Coca-Cola box. See at West Alabaster, 663-7407. Mrs. Harvey Jones. 1tpd

FOR SALE — 1 Ton Heavy Scrap Iron. Mrs. J. T. Melton, Route 1, Box 229, Harpersville, Alabama 1tpd

ATTENTION! Boys that played baseball with Shelby Dixie Youth Association last year, that have not turned their uniforms in, please do so as soon as possible to team managers. 1tpd

$17,000 PLUS NEW CAR AS BONUS for man over 40 in Columbiana area. Use car for short trips to contact customers. Write B. R. Dickerson, Pres., Southwestern Petroleum Corp., 534 N. Main St., Ft. Worth, Texas.

WANTED AT ONCE

Residential and Business Property and Farm Property, in and around Shelby County. We have clients waiting to locate in this area.

CALL

Warren Smith Realty Co.

Day, 871-7301; Night 871-5491, Birmingham, Alabama
Or Write P. O. Box 5745, Homewood, Ala.

FOR HEALTHY HORSES
TRY...
FRANKLIN®
APPLE FLAVORED
HORSE WORMER

Controls Bloodworms, Roundworms, Pin Worms.
New, easy-to-use wormer that solves the palatability problem. Horses like the tasty, fresh-apple flavor.
Makes worming safe and simple. Just sprinkle over feed.
TASTY • EFFECTIVE • ECONOMICAL
DAVIS DRUG CO.
COLUMBIANA, ALABAMA

Report from Washington

BY
Fifth District Congressman
ARMISTEAD SELDEN

Since March 26, 1962, the matter of how the legislatures of the states shall be constituted has been the subject of much debate. This has been true not only at the state level, but in the Congress as well. For, on that date the Supreme Court held, in the case of Baker v. Carr, that the federal courts have jurisdiction over a challenge to the apportionment of representation in a state legislature.

The decision of the Court at that time was generally believed to affect only one house of a state legislature. However, in 1964 the Court expanded on its earlier decision. In the case of Reynolds v. Sims — an Alabama case, incidentally — the Court said:

"We necessarily hold that the equal protection clause requires both houses of a State legislature to be apportioned on a population basis." With this statement the Court ventured further into a political thicket which it had avoided for 175 years.

Congress Concerned

For the past four years, the matter of legislative reapportionment naturally has received the attention of Congress, and numerous bills have been introduced on this subject. These measures generally fall into two categories: (1) those which would reverse the Court decisions and place legislative apportionment outside the jurisdiction of the federal courts, and (2) those which would merely modify the Supreme Court rulings.

At the beginning of the 89th Congress last year, I introduced legislation which would fall into the latter category. My resolution proposes an amendment to the Constitution which would allow the elected representatives of a state to apportion the membership of one house of its legislature on factors other than population.

If approved, such an amendment would not require a state legislature to take any action whatsoever, if it did not wish to do so. Neither would it require a legislature to apportion itself in any particular manner. It would simply allow the people of states with bicameral legislatures, through their elected officials, to follow the federal system and base one house of their legislatures on geographical or other factors, if they so desired.

Debate In Senate

As many of you know, the legislative reapportionment question was debated for several weeks last summer on the floor of the Senate. Senator Everett Dirkson, the Senate Minority Leader, attempted to push through an amendment designed to submit the reapportionment question to the people. His measure failed by seven votes to get the necessary two-thirds majority required for a constitutional amendment, but the Senator has announced that he intends to continue his fight during the current session.

In the House of Representatives proposed constitutional amendments concerning apportionment have been deferred to the Judiciary Committee. Since the Judiciary Committee Chairman, Congressman Emanuel Celler of New York, is opposed to the legislation, no progress to date has been made in the House. Favorable action in the Senate, however, could reverse the House situation.

No Compulsion

Supporters of the proposed constitutional amendment are not asking that any state be required to adopt a particular type of legislative body. The amendment would simply allow the states to make their own decisions as to whether or not one branch of their legislatures can be apportioned on a basis other than population. This I believe, is as it should be.

CARD OF THANS

We would like to express our sincere appreciation to Dr. Hall and Dr. Phillips, and to Rev. Melvin Cox, Rev. G. R. Brown and Rev. Johnney Medders who were so faithful. Also to our many friends and loved ones who gave so much of their time, food and flowers and donations during the recent illness and death of our beloved daddy, Floyd Turner. May God richly bless each of you for your kindness.

The Floyd Turner Family

Political Rally

There will be a Box Supper at Vandiver School House in Vandiver, Alabama, sponsored by Vandiver Ball Club on Saturday, April 9, 1966 at 7:30 P.M. Everyone is invited.

Each and every candidate is extended an invitation to speak briefly on his or her behalf.

H. V. Miller,
Vandiver, Alabama

PCP FOLDING WHEEL CHAIRS
The chairs you've been hearing so much about
• sturdy construction
• tangent-spoked wheels
• bright attractive persimmon and white color
• 3 year WRITTEN GUARANTEE

WE RENT OR SELL
also a complete line of convalescent products
• walkers, crutches and canes
• commodes
• bathtub seats and rails
• trays and accessories
DAVIS DRUG
Columbiana, Alabama

Read The Ads

LOOKING?
FOR A PLACE . . .
to VACATION?
to RETIRE?
to LOCATE A BUSINESS?
LOOK at
SOUTH BALDWIN COUNTY
IT HAS EVERYTHING
Write or Phone for FREE INFORMATION
South Baldwin Chamber of Commerce
117 N. McKenzie St.
Foley, Alabama 36535

KEEP REAL SHARP!
OTC Trusses & Belts are made for every condition.
DAVIS DRUG

world news in focus
The Christian Science Monitor
One Norway St., Boston, Mass. 02115
Please enter my subscription to the Monitor for the period checked below. I enclose $_____ (U.S. Funds)
☐ 1 YEAR $24 ☐ 6 months $12
☐ 3 months $6
Name_____
Street_____
City_____
State_____ ZIP Code_____
P24-1

'66 Chevrolet Impala Sport Sedan (going away) and Impala Sport Coupe.

Drive a great buy. Buy a great drive. Impala '66

CHEVROLET DOUBLE DIVIDEND DAYS!
NO. 1 BUYS • NO. 1 CARS
Now at your Chevrolet dealer's

How close are you to your nearest Chevrolet dealer? A mile? A block? Hurry on down! That's how close you are to a Double Dividend buy on a Jet-smoother '66 Impala! *Choose!* Rakish hardtops, convertibles, sedans, wagons. *Pick!* Turbo-Jet V8 power on order to 425 hp. *Add!* Luxuries from Strato-bucket seats to AM/FM Multiplex Stereo radio. *Act!* Double Dividend Days are here!

Eight features now standard for your added safety, including outside mirror (use it before passing), shatter-resistant inside mirror and seat belts front and rear (always buckle up!).

CHEVROLET GM

All kinds of good buys all in one place... at your Chevrolet dealer's: Chevrolet • Chevelle • Chevy II • Corvair • Corvette

01 1829

Authorized Chevrolet Dealer in Columbiana McDOW MOTOR COMPANY COLUMBIANA, ALABAMA
Montevallo CARL CANNON CHEVROLET MONTEVALLO, ALABAMA

Political Announcements

Tax Assessor

ROSS BOB MULLINS

I hereby announce my candidacy for the office of Tax Assessor of Shelby County, subject to the action of the Democratic Primary Elections to be held May 3, and May 31, 1966.

Your vote and influence in my behalf will be greatly appreciated.

Ross Bob Mullins
(Pd. pol. adv. by Ross Bob Mullins, Columbiana, Alabama)

D. W. (Durwood) HARPER

I hereby announce myself as a candidate for the office of Tax Assessor for Shelby County, subject to the action of the Democratic Primary Elections to be held on May 3, 1966 and May 31, 1966.

I sincerely solicit your vote and influence which will be highly appreciated.

I was born and reared in Shelby County. Have had 18 years at Public Works and 20 years as a business man in Shelby County.

If God's will, I hope to meet every friend and citizen from the courthouse square to the far-flung corners of our dear county.

Thank you in advance for your consideration and personal interest in my campaign.

D. W. (Durwood) Harper
(Pd. pol. adv. by D. W. (Durwood) Harper, Pea Ridge, Alabama)

Tax Collector

FAY QUICK

I hereby announce myself a candidate for the office of Tax Collector of Shelby County, subject to the action of the Democratic Primary elections to be held on May 3 and May 31, 1966.

I will be sincerely grateful for your personal interest, your cative support, vote and influence in my campaign for this office.

Fay Quick
(Pd. pol. adv. by Fay Quick, Columbiana, Alabama)

A. A. "Andy" Thornburg, Jr.

I hereby announce myself a candidate for the office of Taa Collector of Shelby County, subject to the action of the Democratic Primary elections to be held on May 3rd and May 31, 1966.

Your vote and influence will be deeply appreciated.

A. A. "Andy" Thornburg, Jr.
(Pd. Pol. adv. by A. A. "Andy" Thornburg, Jr.,, Wilsonville, Alabama.

EARL J. STANDIFER

I hereby announce my candidacy for re-election to the office of Tax Collector of Shelby County.

As you know, I have served in this office since appointment Sept. 16, 1964 after the untimely death of our Mr. L. C. Abbott.

I appreciate your help, suggestions, patience and the manner in which you worked with me while getting acquainted with the office. I have served you in the very best manner I knew how. My first years State Audit gave a good report which should indicate the efficiency and honesty I stress.

I feel I'm not asking too much, for the people of Shelby County to allow me the priviledge of serving them as Tax Collector for a full term in office. I will serve you to the very best of my ability.

I sincerely thank you for your support and help on May 3 Primary and May 31 in the Democratic Election.

Thank you Very Much
Earl Standifer,
Tax Collector
(Pd. pol. adv. by Earl Standifer, Alabaster, Alabama)

State Senator 15 Senatorial District

W. G. McCARLEY

I hereby announce myself a candidate for State Senator, 15th Senatorial District, composed of Autauga, Chilton, Coosa and Shelby Counties, subject to the Democratic Primary Elections to be held May 3, and May 31, 1966.

Your vote and support will be appreciated.

W. G. McCarley
(Pd. pol. adv. by W. G. McHarley, Prattville, Ala.)

Board Of Revenue & Control District No. 2

E. C. (BUCK) WOOTEN

I hereby announce my candidacy for re-election to the office of the Board of Revenue and Control for Shelby County District 2, subject to the action of the Democratic Primary Election to be held May 3rd and May 31, 1966.

Your vote, your influence and personal interest will be greatly appreciated.

If elected, I promise to pursue my same course of fairness, and honest representation to all the good people in Shelby County.

(E. C. (Buck) Wooten
(Pd. pol. adv. by E. C. (Buck) Wooten, Siluria Rt. 1, Alabama.)

Board Of Revenue & Control District No. 4

OLIN ABBOTT

I hereby announce myself a candidate for the position of Member of the Shelby County Board of Revenue and Control from District Number 4, subject to the Democratic Primary Elections to be held May 3, 1966 and May 31, 1966.

I will greatly appreciate your influence, vote and support in my campaign for this office. I thank you in advance for your personal interest.

Olin Abbott
(Pd Pol. Adv. by Olin Abbott, Harpersville, Alabama)

J. W. DONAHOO

I hereby announce myself a candidate for Board of Revenue and Control, District No. 4, subject to the action of the Democratic Primary Elections to be held on May 3rd, and may 31, 1966.

I will be sincerely grateful for your interest, your active support, vote and influence in my campaign for this office.

J. W. Donahoo
Harpersville, Ala.
(Pd. pol. adv. by J. W. Donahoo, Harpersville, Ala.)

Sheriff

WALTER B. WHITE JR.

I hereby announce myself a candidate for the office of Sheriff of Shelby County subject to the action of the Democratic Primary Elections to be held May 3, 1966 and May 31, 1966.

I shall be grateful for your consideration of my candidacy and for your personal interest, influence and vote.

Walter B. White Jr.
(Pd. pol. adv. by Walter B. White Jr., Columbiana, Alabama)

TOM SNOW

I hereby announce myself a candidate for the office of Sheriff of Shelby County, subject to the action of the Democratic Primary Elections to be held May 3, 1966 and May 31, 1966.

I will appreciate your personal interest, vote and influence.

Tom Snow
(Pd. pol. adv. by Tom Snow, Columbiana, Alabama)

C. P. (RED) WALKER

I hereby announce myself a candidate for reelection to the office of sheriff of Shelby County subject to the action of the May 3rd and May 31, 1966 Democratic Primaries.

I will appreciate the continued support, personal influence, assistance, and vote that you have so graciously given me in the past.

C. P. (Red) Walker, Sheriff of Shelby County
(Pd. Pol. Adv. by C. P. (Red) Walker Columbiana, Ala.)

Apple flakes is a new product which can be mixed instantly in water to make sauce, used in dry form in cake mixes or mixed with cold, dry cereal.

The first step in any paint job is to clean the surface. If old paint is in a powdery condition, use a wire brush on the surface.

Superintendent Of Education

ELVIN HILL

I hereby announce myself as candidate for re-election for the Office of Superintendent of Education for Shelby County subject to the action of the May 3rd Democratic primary election.

If re-elected, I will continue to assume the responsibilities and perform the duties of the County Superintendent of Education to the best of my ability.

Your vote and influence will be sincerely appreciated.

Elvin Hill
(Pd. pol. adv. by Elvin Hill, Columbiana, Alabama)

SAMMIE DANIELS

I hereby announce myself as a candidate for Superintendent of Education of Shelby County subject to the May 3rd, Democratic Primary Election.

Your vote and influence will be appreciated.

Sammie Daniels
(Pd. pol. adv. by Sammie Daniels, Vincent, Alabama)

Member Of House Of Representatives District No. 19

TOM STUBBS

I hereby announce my candidacy for the office of Member of the House of Representatives from District 19 (Shelby County).

I urgently need and will appreciate your vote, active support, interest and advice in my campaign for this office.

If elected, I solemnly pledge honest representation of your vote in the House of Representatives, and to keep the people of Shelby County fully informed as to how I cast your vote.

Tom Stubbs
(Pd. pol. adv. by Tom Stubbs, Helena, Alabama.)

JOHN LEWIS CATES

Member of House of Representatives - District 19

I hereby announce my candidacy for the office of Member of the House of Representatives from the 19th Representative District (Shelby County) subject to the action of the Democratic Primary Elections to be held on May 3 and May 31, 1966.

I will appreciate your active support, influence, vote and personal interest in my campaign.

John Lewis Cates
(Pd. pol. adv. by John Lewis Cates, Columbiana, Ala.)

Coroner

BILLY (BILL) THOMPSON

I hereby announce myself a candidate for the position of Coroner of Shelby County subject to the Democratic Primary Elections to be held May 3, and May 31, 1966. I will be greateful for your support, vote and influence.

Billy (Bill) Thompson
(Pd. pol. adv. by Billy (Bill) Thompson, Columbiana, Ala.)

BILLY G. ROCKO

I hereby announce my candidacy for Coroner of Shelby County, subject to the Democratic Primary Elections to be held May 3, and May 31st, 1966.

Your vote and influence will be greatly appreciated.

Billy G. Rocko
(Pd. pol adv. by Billy G. Rocko, Montevallo, Ala.)

Alabama's 1965 pecan crop of 35 million pounds is valued at 6,640,000.

Farm land value in Alabama has averaged rising more than 10 per cent annually for the past 11years.

Never wash furniture woods with hot, soapy water unless you are certain that the finish is waterproof and free from any surface breaks.

Homeowners and gradeners are using soil testing tot grow more beauttiful and useful plantts.

Read The Ads

Member State Democratic Executive Committee

WILLIS E. OAKES

I hereby announce my candidacy for the office of Member State Democratic Executive Committee, Old 6th Congressional District of Alabama, 8th Place, subject to the action of the Democratic Primary elections to be held on May 3rd and May 31st, 1966. I will appreciate your voting for me and helping me in my race.

Willie E. Oakes
Columbiana, Alabama
(Pd. pol. adv. by Willis E. Oakes, Columbiana, Alabama)

State Senator 15 Senatorial District

J. T. (JIMMY) McDOW

I hereby announce that I am a candidate for re-election to the office of State Senator for the 15th Senatorial District - composed of Autauga, Chilton, Coosa and Shelby Counties - subject to the action of the Democratic Primaries of May 3 and 31, 1966. I will be grateful for your consideration and help in my re-election.

J. T. (Jimmy) McDow
(Pd. pol. adv. by J. T. (Jimmy) McDow, Columbiana, Alabama)

A well padded ironing board is necessary for perfectly finished embroidered linens. Always iron embroidered cloths on the wrong side.

Rub salt on the door edge of the freezer compartment of the refrizerator and it will not freeze shut.

Seed crop acreage in 1965 decreased 4,000 acres from 1964's 66,000 acres in Alabama.

More than 200,000 Alabamians were employed in farming alone in 19655.

SEE US FOR
HARVEST GIANT
L/AN

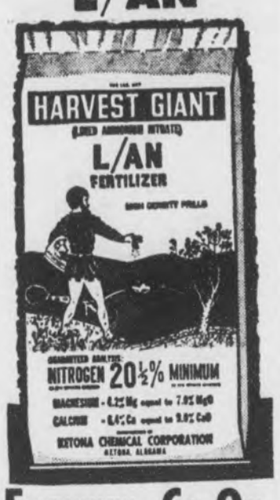

Farmers Co-Op
Mid-State
Columbiana, Alabama

Want to dial Long Distance direct but don't know the number?
It's easy to get.
Just dial "1", then the Area Code of the city you want, if different from your own.
Then 555-1212.
That connects you with Long Distance Information for the city you're calling.
No extra charge, of course.
(For a list of Area Codes and complete instructions on dialing Long Distance direct, see the front pages of your phone book.)

Southern Bell

you get
FREE
SULPHUR
in Big Boy fertilizer

Soil tests show that soils in this area are deficient in sulphur—an important plant food element. That is why Big Boy prescription-blended fertilizer contains sulphur. And it doesn't cost you one extra cent, because it is a built-in ingredient of Big Boy Fertilizer. Sulphur helps prevent dwarfed growth, improves quality, and aids in protein formation. This year get fertilizer prescription-blended for your particular crops and soils—Big Boy... with all the plant food elements you need, including sulphur, at no extra cost to you.

- BIG BOY FERTILIZER
- AMMO-NITE® Prilled Ammonium Nitrate
- AMMO-NITE® Nitrogen Solutions
- ESCAMBIA Anhydrous Ammonia
- PESTICIDES

CUSTOM APPLICATIONS • EQUIPMENT RENTAL • PLANT-TO-FIELD SERVICE • FREE ESTIMATES

ESCAMBIA CHEMICAL CORPORATION
WILSONVILLE 694-7801 John Swearingen, Manager
*BIG BOY AND THE 'BIG BOY' FIGURE ARE TRADEMARKS OF ESCAMBIA CHEMICAL CORP., FOR FERTILIZER.

A DEPLORABLE SELECTION

LOOK AT THE RECORD

Dr. Max Lerner Of Brandeis University Has Been Selected To Speak Before The A.E.A. Convention This Week. Listed Below Are The Identified Communist Fronts, AS Furnished By The House Committee Of Un-American Activities, That Dr. Lerner Has Been Affiliated With. The Organizations And Publications Listed Below Have Been Cited As Being Subversive By Either The House Committee Senate Internal Security Subcommittee, Senate Judiciary Committee, Attorney General Of The United States, Or Subversive Control Board.

1. American Youth Congress
2. American Friends Of Spanish Democracy
3. Open Letter To American Liberals
4. Prestes Defense Committee
5. Soviet Russia Today
6. United Office And Professional Workers Of America
7. League Of American Writers
8. American Student Union
9. Memorial Day (Youth) Peace Parade
10. American League For Peace And Democracy
11. Open Letter For Closer Cooperation With The Soviet Union
12. Coordinating Committee To Lift The (Spanish) Embargo
13. Washington Bookshop Association
14. National Emergency Conference For Democratic Rights
15. American Committee For Democracy And Intellectual Freedom
16. American Committee For Protection Of Foreign Born.
17. Citizens Committee To Free Earl Browder
18. Citizens Committee For Harry Bridges
19. National Federation For Constitutional Liberties
20. Citizens Victory Committee For Harry Bridges

Max Lerner is former editor of the National Magazine. The AES's Alabama School Journal of February 1966 blandly describes the Nation as a "liberal publication." The 1959 Report of the California Senate Fact-Finding Committee on Un-American Activities describes the Nation thusly:

"There is little need for the Communist Party to finance propaganda publications when a magazine like the Nation or one published in California like Frontier will attack the FBI, support the Communist fronts, editorialize sympathetically in behalf of witnesses that appear before legislative committees, and generally parrot the Party line for nothing."

As late as Dec. 3, 1965, in his syndicated column, Lerner says, "The American problem is not to end the Vietnamese war but to end it so that Russia rather than (Communist) China emerges as the force in North Vietnam."

Is there a difference between a life of slavery under Russian Communism and one under Chinese Communism? Are American boys to be maimed and killed in Vietnam in order to assure that Russia emerges as the "force" in North Vietnam?

His record has been extensively publicized and his speech will probably be very moderate and non-controversial. We have no fear that any Alabama teacher, aware of this record, will be influenced by Max Lerner. But, why should AEA afford Max Lerner respectability and provide him with a speaking platform?

As parents, teachers, and school board members, we fail to see what Max Lerner can contribute to the cause of Alabama Education. We deplore his selection as a speaker for AEA.

ALABAMA COMMITTEE OF CONCERNED PARENTS AND TEACHERS

2517 BEAUMONT CIRCLE, BIRMINGHAM, ALABAMA

CHAIRMAN
MRS. FAY RANDALL
(SHELBY COUNTY MEMBERS)

VICE-CHAIRMAN
DR. SIDNEY PHILLIPS
MOBILE COUNTY BOARD OF EDUCATION

WARREN C. DUKE M. D. - MRS. M. K. OSTERLING - MR. ERNEST FALKNER JR. - MR. RONALD E. SHORT

(Pd. adv. by Ala. Commission of Concerned Parents and Teachers.)

Department Archives and History

Shelby County Reporter

Shelby County Democrat 1948 — Shelby County Times-Herald 1959

123rd Year, Number 21 | Columbiana, Alabama | Thursday, March 24, 1966 | Single Copy 10 Cents | Established in Talladega 1843

Pen Point Paragraphs

Mildred White Wallace

The Proper Choice

During the week we picked up a little sheet of paper entitled, "L.B.J. Presents Medicare."

A sample of what might happen if we had socialized medicine is currently making the rounds. It goes something like this.

A man feeling the need of medical care went to the medical building for that purpose, and upon entering the front door, found himself faced with a battery of doors, each marked with the name of an ailment such as Appendicitis, Heart, Cancer, etc.

He felt sure his trouble could be diagnosed as Appendicitis so he entered the door so marked. Upon entering he found himself faced with two more doors, one marked Male and the other Female. Of course he entered the door marked Male and found himself in another corridor where there were two doors, one marked Protestant and the other Catholic.

Since he was a Protestant, he entered the proper door and found himself facing two more doors, one marked White and one marked Colored. He entered the White door and again was faced with two more doors marked Taxpayer and Non-Taxpayer. He still owned equity in his house so he went through the door marked Taxpayer and found himself confronted with still two more doors, marked Single and Married. He has a wife at home so he entered the proper door and came face to face with two doors, one marked Republican and the other Democrat.

He was a Republican so he entered the proper door and fell nine floors to the alley below.

—The Neligh (Neb.) News & Leader.

Special Legislative Session

Gov. George Wallace, during his visit in Birmingham at AEA last week, promised to put surplus school funds "to work" and announced he would call another special session of the Legislature "in time" to make allocations before the Fall school term. He also pledged administration support to get a proposed teacher's salary increase made retroactive to Feb. 15 or March 1.

L. O. Goodwin

L. O. "Pete" Goodwin of Billingsley, Alabama, a candidate for the State Senate — 15th Senatorial District, spent several days last week in Shelby County meeting the people and asking for their "vote and influence". Mr. Goodwin stated to the writer that he was thoroughly enjoying his contacts in this section of Alabama, and was looking forward to a return visit.

Poll List

The first section of the Shelby County list of eligible voters will be released early in April. The number of names on this list is 13,458. A supplementary list will follow this publication.

The first Primary Election is set for May 3; the run-off will be held May 31, 1966.

Turkey Hunt Time

Alabama's spring turkey hunting season opens at daylight Saturday south of U.S. 80 and runs until sunset, April 20.

For counties north of U.S. 80, the season opens at daylight March 25 and closes at sunset, April 25, the State Department of Conservation announced.

Many local Nimrods will be interested in the above schedule.

Jim Martin

From Gadsden, Alabama, comes the news item that U.S. Rep. Jim Martin has announced that he will seek the Republican nomination for Governor of Alabama. The Democratic nominee for the Chief Executive's position will face formidable opposition from this personable Republican when November and the General Election rolls around.

L. O. GOODWIN ANNOUNCES CANDIDACY FOR STATE SENATE

L. O. Goodwin

L. O. "Pete" Goodwin, Jr., Democratic candidate for State Senator, 15th Senatorial District, announces his candidacy this week, and proposes some new ideas for the voters to give some serious thought between now and May 3.

Goodwin is a veteran of World War II, having served in both the Air Force and the Army in the South Pacific. He was called back to active duty during the Korean Conflict.

He attended public schools in Rome, Ga. and college in Manchester, New Hampshire. He is married to the former Ernestyne Moore of Billingsley and they have two daughters, Susan age 14 and Pamela age nine. Goodwin also owns and operates the Clearbrook Recreation Center at Billingsley, where for three years he maintained a zoo, which was open to the public.

At present, Goodwin occupies himself as a teacher of the men's Sunday School Class at the Billingsley Baptist Church; as a member of the Masons, American Legion, PTA. He is also manager of Bargain Town USA, Clanton, and supervisor for the Alabaster and Alex City Stores.

Mr. Goodwin says:

"This District has the natural resources," the climate good work force of both men and women; highways, railroads and water supply to make this the industrial center of the State. Industry will locate here if we work together to let them know that we want them."

"I will work to channel all useable state surplus equipment into our school system. Our greatest resource is our youth; and we need to cultivate this resource by giving them quality educations with what we already have. If we can do this, then when we get industry, we will not have to see our youth leave home seeing employment in industry that has located elsewhere."

"If I am elected," Goodwin continued, "I will set up an advisory board of members from each community in this district to help make plans and then find ways and means to execute these plans to make our district the finest in the State. I will have a public meeting every three months or as often as is necessary to see what your suggestions are as well as your problems. I feel that in this way I will be better able to serve you in Montgomery."

Mental Health Plan Approved

A plan, designed to provide mental health facilities to everyone in the state, was reviewed and approved Feb. 26, by the Advisory Council to the State Board of Health in Montgomery.

When this plan is put into effect it will be the first time in the history of Alabama that complete facilities are available.

The Community Mental Health Facilities Plan, developed over a two year period by the Division of Hospital Planning and the Department of Mental Health, provides for 26 local centers located around the state. Each center will serve a population of 75-200,000 people and will be operated much in the same way as a local hospital.

Under the proposed plan, individuals requiring mental health services will come to one of the centers, receive treatment and, in many cases, be able to return home.

The centers will be partially staffed by personnel who will be familiar with the individual's personal problems and can give them specialized attention.

The Federal Government will furnish two thirds of the money for the centers and local areas will provide one third. At present the Federal Government has approved two million dollars for Alabama and will appropriate more as the centers develop

Five major services will be offered under the plan; in-patient care, out-patient care, partial hospitalization, 24-hour emergency services, and consultation services.

Civil Defense Aid In Tornado

Alabama civil defense units at the state and local level mobilized and remaineded on duty throughout the tornado watch on March 3-4, according to Governor George C. Wallace.

State Civil Defense officials maintained a constant check with counties in the watch area to render advisory assistance.

In areas where local civil defense groups have not been organized the state CD department contacted county and city officials to inform them of the possible danger.

"Prompt action is taken by Alabama's civil defense organization in all cases such as this with the hope that advance warning may save lives and prevent injuries," Governor Wallace said.

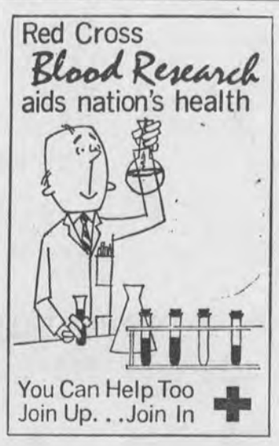

VACATION TIPS—Information on Alabama's Star Vacation Values will be given to people visiting the state's booth at the Mid-South Sport, Boat, Travel and Vacation Show in Memphis March 30-April 3. Mrs. Shirley White and Mrs. Delores Moore of the state Bureau of Publicity and Information will be among the staff at the Alabama booth.

Poll List To Be Published April 7

The list of qualified voters will be published in the Reporter on April 7. There will be 15,138 names on the list. This is a record for Shelby County. The list will be published in two parts. Voters should look for their names on each list and if there is an error or an ommission they should report this fact to the Probate Office. The list will be published in two parts because the qualified list under the poll tax law was already prepared at the time the poll tax was invalidated by court decision. There was insufficent time for a new list to be prepared to include the names of those ommitted from the prepared list because of non-payment of poll tax. Therefore a second part to the list was prepared to show those made eligible by the elimination of the poll tax.

A supplemental list of voters will be published on April 21. This list will include ommissions and corrections made to the first list. Those who wish to report an error in the first list should do so no later than April 16 to insure that the proper correction is made before the supplement is published.

Baptists To Hold Convention

Baptists from Shelby Association will join Baptists from five other Baptist Associations in this area for the 1966 Regional Training Union Convention. This convention is to be held at the First Baptist Church, Pell City on March 31. Registration will start at 2:45 p.m. and the program will begin at 3:30 p.m.

The Convention will feature special confefrences for pastors and all Training Union wokers. Conferences will also be provided for all Training Union members. The local church will make provisions for the Nursery, Beginner and Primary children.

Other highlights will be the Regional Junior Memory Drill, Intermediate Sword Drill, and Young Peoples Speakers' Tournament. Two will be chosen in each of these events to represent this region in the State Drills and Tournament to be held at Shocco Springs in June.

Free supper will be served at 6:00p.m.

Political Rally To Be Held April 1st

Big plans are under way for the Political Rally to be held Friday night, April the 1st in Columbiana at the Shelby County High School Auditorium. Speaking will start at 7:00 P.M. A "Poor Man's Supper" will be served in the high school lunchroom from 5:30 to 7:00 p.m. The rally and the supper is being sponsored by the Columbiana Jaycees. All of the proceeds made will be used to help light our local tennis court.

All state and county candidates are invited to come and take part. Everybody is invited to come and eat supper with us and stay for the political speaches.

(Jaycee Committee)

CD Emergency Expansion

Governor George C. Wallace announced plans for expansion of the emergency operational capability of the Alabama Civil Defense organization this week.

Included in the program are plans for expanding the emergency statewide network of commercial radio and television stations in conjunction with the National Emergency Broadcast System.

When completed, the Emergency Broadcast System will provide radio-television voice facilities for transmission of messages, information and warnings on the national, local, state and regional civil defense operational levels.

The governor also announced plans to expand the civil defense training program.

"This training will enable civil defense units throughout the state to properly determine the extent of damage resulting from tornadoes, floods, hurricanes or other disaster, and will make possible quicker dispatch of the proper aid," Governor Wallace said.

ABC Board Has New Program

The Alabama Alcoholic Beverage Control Board has inaugurated an educational program for Alabama high school students.

The program has two aims: to alert students to the inherent dangers of "moonshine" whiskey; and, to inform them of the new laws concerning minors and alcoholic beverages.

This new program describes the filthy conditions under which "moonshine" is manufactured and tells of the high incidence of poisonous lead salts in this illicit alcohol. The fact that "moonshiners" use creek and swamp water which is often polluted by sewage and other wastes is forcibly brought to the students' attention.

The new laws specifically prohibit the minor having any dealings whatsoever with beverage alcohol and the Alabama Alcoholic Beverage Control Board is contacting as many students as possible before the end of the school term, to alert them of the law and to caution them concerning the effects a law violation can have on their future.

Governor George C. Wallace said, "Our youth is our greatest investment in the future, and we are using every facility available to educate and protect them from involvement with beverage alcohol."

This program is now being made available to Alabama high schools, and interested principals, teachers and students should contact the Alabama Alcoholic Beverage Control Board in Montgomery for further information and scheduling at their schools.

WILSONVILLE PTA

Wilsonville Junior High School PTA is sponsoring a fund raising pancake supper this Friday night. March 25, in the high school lunch room. The prices are right. The same outstanding chefs that manned the last supper will be here again under the direction of Mr. Sims, so mom and dad load the whole family in the car and come eat your fill, and help a worthy cause. See you there.

Robert A. Hume,
Publicity Chairman

HORSE SHOW SEASON OPENS IN COLUMBIANA APRIL 30TH

The grand opener of the Alabama horse show season will be held in Columbiana at Shelby Field on Saturday, April 30. The show will begin at 12:00 noon and will last on into the night. A barb-que supper will be served from 5:00 until 6:30.

The afternoon show will feature boys and girls in the 4-H Clubs, Western Pleasure, Ponies, Walking Pleasure, Western Equitation, and 3 Gaited Ponies. The evening show, to begin at 6:30, is expected to bring some of the finest show horses in Alabama to Columbiana.

The show this year is a AA class. Over $2,000 in prize money will be awarded to participants; and a pony, a TV, and other valuable door prizes will be awarded to those attending.

Twenty seven classes are to be featured. Entries by mail must be received by April 10 in order that the name of the horse and rider may be included in the deluxe printed program. Entries should be mailed to M. M. Argo, Jr. Columbiana.

The show, known as Heart of the Heart of Dixie Horse Show is sponsored by the Shelby High Athletics Boosters Club. James T. Davis, Club President, said "This will be our third annual show. We have learned by experience. This year we can promise participants and audience a highly entertaining and well run show. We appreciate the support of our advertisers and the presence of people from throughout Alabama who love beautiful horses."

Absentee Voters Must Register By March 30

Next Monday, Tuesday, and Wednesday are the last days for voters to register as absentee voters before the May 3rd primary election. This applies to voters who are regularly employed out of the county and who, by reason of their employment, will be away from home on election day. These voters must appear before the Board of Registrars and register as absentee voters. They then must vote an absentee ballot at the office of the Circuit Clerk not less than five nor more than 20 days before the election. They can only vote by absentee ballot as long as their name is on the absentee list. A name may be removed from the list of absentee voters by request in the Probate Office.

Members of the armed services and their wives who reside with them who wish to vote absentee should obtain a form from the commanding officer and mail it to the Circuit Clerk, Columbiana requesting an absentee ballot. Request for absentee ballots are already being received from service men.

College students may get a certificate of enrollment from the Registrar of the College and use this certificate to request an absentee ballot to be voted by mail. The wife of a college student may not vote in this manner, however; unless she too is regularly enrolled in college. Absentee voting in this manner is available to students only if they are attending a college or university out side of the county in which they are registered to vote. Their request for an absentee ballot should also be mailed to the Circuit Clerk, Columbiana.

Persons confined because of sickness may request an application for an absentee ballot from the Circuit Clerk. The voter and his physician fill out this form and return it to the Circuit Clerk, and by return mail a ballot is mailed to the voter.

Absentee ballots used to determine the outcome of some elections. In the past as many as 1,200 absentee votes have been cast in Shelby County elections. At this time only about 16 voters have their names on the absentee list in the Probate Office.

Development Board Elects Officers

The Shelby County Development Board reorganized Monday night for a fresh start to cope with the ever increasing problems of a growing county. Senator J. T. McDow was elected president, H. Z. Meadows of Saginaw was elected Vice-President, Homer J. Walton of Columbiana, Secretary, and J. I. Harrison as Treasurer. Members of the Board heard status reports on six new industries that are coming to Shelby County, three of them already under way and a fourth expected to begin construction in a matter of days.

The Board made plans for attendance at the ground-breaking ceremonies of Jones Bluff Dam to be held in Lowndes County on Monday, April 11. Persons interested in making this trip should make a reservation with the County Development Board, Columbiana. Round trip fare on chartered bus will be $1.50. A free bar-b-que dinner will be served. Senator Sparkman, Congressman Selden, and other members of the Congressional Delegation will be on hand. Governor Wallace is expected to attend. The Legislature appropriated $10,000.00 to pay for the cost of the big event and a considerable crowd from throughout Alabama is expected. Final plans for the trip will be announced by the Development Board next week, but it is expected that those from Shelby County who wish to attend, will gather at the Clara-Neal Restaurant at Calera at 9:00 to board the buses. At this time it is expected that two buses will be required to transport the delegation from our County.

LIBRARIAN ATTENDS EMORY WORKSHOP

Mrs. Cecile W. Leonard, Shelby County Librarian, was one of twenty seven participants in a Library Administrators Workshop at Emory University March 10-12.

The Workshop, sponsored by the Division of Librarianship of Emory Unversity, was conducted by Miss Jewel Hardkopf, an outstanding and nationally known librarian management consultant. Participants included Librarians from Alabama, Georgia, South Carolina and Florida.

Douglas Rasco Joins Liberty National

Douglas Rasco

Douglas Rasco recently joined the Liberty National Life Insurance Co. field force. With only a few weeks in the Insurance business, Mr. Rasco has accomplished some very commendable records in his district. Douglas has broken several district records previously set by other leaders this year his agency conditions are one of the best and certainly note-worthy. His degree of knowledge and ability in the Life Insurance business certainly indicates a long and successful Career. Liberty National is proud to have Mr. Rasco to represent the Company and invites his many friends to contact him concerning their Life Insurance needs.

(Thurman Murphree)

Vincent Library Reopened

Mrs. Essie Hatcher, who served as Vincent Librarian for many years, retired February 1. It was necessary at that time to find a new location for the library. The books and equipment were packed and stored in the City Hall until plans could be made.

The Vincent Town Council has rented the building formerly used as the Post Office and more recently as a fabric shop and on March 8, the Library Board moved the Library into this new location.

Mrs. Onzel Florey has been appointed as Librarian and the Library is now open for service on Monday and Wednesday afternoons from 2 to 5 o'clock and on Saturday morning from 10 until 12 noon. New books for recreational reading as well as additional reference materials are being placed in the library for the pleasure of its patrons.

METHODIST TO HEAR DR. O. B. SANSBURY

Dr. O. B. Sansbury, District Superintendent of the Sylacauga District, will preach at 11 A.M. on March 27 and conduct the Fourth Quarterly Conference at the Columbiana Methodist Church.

Each family is urged to bring a basket lunch and enjoy the noon meal in the Fellowship Hall.

Earl Gordon

COUNTY SINGING CONVENTION

The Shelby County Singing Convention will be held in Providence Baptist Church, near Harpersville, Ala., on Sunday, March 27, 1966.

Outstanding directors and special groups will be present. All ladies are requested to bring a basket lunch.

(Committee)

CALERA HAPPENINGS

668-2102 MRS. LEX OZLEY 668-2164

Byron McDonald, Gary and Jerry Stringfield spent the week end in Panama City, Fla.

Mr. and Mrs. Charles McDonald were guest of their parents, Mr. and Mrs. L. L. Glass in Linden last week. Mr. Glass is recuperating at home after a bout with pnumonia.

A/2C Jerry Stringfield is home for 20 days with his parents, Mr. and Mrs. Jim Owens, Gary and Diane, from Shepherd AFB Texas. Jerry will leave April 13th for New York, and on to Spain for 3 years.

Mary Margaret Wooten, Martha Lucas were joined by Barbara and Wanda Crowson of Birmingham for a vacation over the AEA holidays in Salt Lake City, Utah They visited the Brigham Young University and points of interest in New Mexico, Texas, Arkansas, Miss., Colorado, Kansas, Missouri, and Tennessee.

Mr. and Mrs. J. W. Thompson and Mr. and Mrs. D. P. Lowery of Birmingham spent Sunday with Mrs. H. G. Matthews and Fred.

Mr. and Mrs. Harold Crowson and children of Fort Walton Beach Florida were week end guest of their parents, Mr. and Mrs. Charles McDonald and Byron.

Mr. and Mrs. Leo Dykes of Birmingham were Sunday guest of Mr. and Mrs. Curtis Lucas.

Mrs. Bell Comer spent last week in Montgomery with Mr. and Mrs. Charles Rowe and family.

Sunday guest of Mrs. Bert Ingram were Mr. and Mrs. Tom Graves and family, Mr. and Mrs. Jerry Busby of Birmingham.

Bert was celebrating a birthday.

Mr. and Mrs. Arthur Alex Knowles and family of Montgomery were Monday guest of their parents, Mr. and Mrs. Arthur Knowles.

Andy Barrett underwent surgery at Shelby Memorial Hospital Tuesday morning.

I visited over in Columbiana, Sunday with the Tom Minor family. Got to hold that great-great nephew of mine, Timmy Minor, who was down from Athens with his folks, Susan and Tom.

Mrs. W. C. Gray is in Shelby Memorial Hospital seriously ill after suffering a stroke at her home Friday evening.

Mr. N. K. Blankenship is a surgery patient at the Veterans hospital in Birmingham.

Sorry to hear of Gregory Warren's accident Sunday aftenoon. He underwent surgery at University Hospital for a head injury.

Auda Blackman is in Shelby Memorial for observation.

Calera Bible Church Y.P. attended the Young Peoples Bible College in Birmingham March 17 through 19th for the full time Thursday through Saturday were Linda and Jane Earnshaw and Donald Vanderslice. Friday, the pastor, George Earnshaw and the Y.P. director Bob Flowers spent the day there with the following: Jean Earnshaw, Carolyn Pierce, Flossy Glass, Charlotte Marquess, Kenneth Earnshaw, Claudia Webb and Alma Webb.

John and Cleve Cannady were called home Friday due to the illness of their mother, Mrs. W. C. Gray.

Mr. and Mrs. Henry George spent Sunday in Birmingham with their children, Mr. and Mrs. Hammett George and family.

Sunday guest of Mr. and Mrs. Clyde Lawrence were Mrs. Claude J. Wallace and son Jack; Mr. and Mrs. James Vance and children, Becky, Nancy, Mary and Bob of Meridian, Miss.; the Jimmy Lawrence family of Montevallo; the Billy Lawrence family and Mr. and Mrs. Tommy Lawrence.

Our sympathy to Mr. and Mrs. William Glass in the death of their infant baby daughter last Wednesday.

Dr. and Mrs. John Gates and Ginny, Donnie and Stevie Hall and I attended the Rodeo in Montgomery, Saturday night. Saw the Don Lovelady family of Montevallo and the Ralph Collum family of Calera.

Mr. and Mrs. Jack Wright (June Wilson) of Calera have named their son, Jody Howell. He was born Monday, March 14th at University Hospital and weighed 10 lbs., 4 oz.

Donna and Mattilyn Harless of Birmingham spent the holidays with the Roy Downs family.

Mr. and Mrs. Clyde Lawrence were guest last week in Center Point and Birmingham with their children, the Bobby Smiths and the M. C. Mullins. Mrs. Mullins, Mike and Mark returned home with them. Mike was honored with a birthday party Saturday evening celebrating his 6th.

Miss Rose Haynes, Terry Thomas and Mrs. Paul Smith of Center Point were Saturday guest of Mr. and Mrs. David Thomas and Davey

Terry Duncan and friend, Carl Allred of the University of Alabama spent the week end with his parents, the Jim Duncans.

Mr. and Mrs. Harry Nash, Randy and David, of Florence, Mr. and Mrs. Rector Frazer, Mrs. James Sims and family of Birmingham were guest during the week end of Mrs. Della Norwood.

A new sign has been erected in front of the Calera Bible Church This has added much to the beauty of the church building.

Mr. and Mrs. Henry Lambrecht visited over the week end in Jasper with their children, Rev. and Mrs. Delmus Anthony and Phillip.

NEW LEATHER FABRICS NEED CLEANING, TOO

Leather, once the fabric of only the well-to-do, is moving into the wardrobes of more and more women—thanks to modern machinery and new tanning processes.

And while the beauty and durability of leather make it a popular item, it does need special care. Especially washable leather gloves say Auburn University Extension home economists.

To benefit from the convenience and economical features of washable leathers, buy gloves stamped or labeled as such. Capeskin, glace kid, pigskin, suede, chamois and doeskin usually have a washable finish.

It is important to wash leather gloves correctly right from the start—because the washable finish is soluble in cleaning fluids and can be ruined if a cleaner is used.

Alhough dark gloves show soil less, they need washing often because they get dirty both inside and out, and absorb perspiration. Light and dark colored gloves should be washed separately.

One of the best ways to wash gloves is on the hands, applying dense soap or detergent lather with hand-washing motions. A washcloth or soft brush is handy for gently scrubbing the more soiled areas. When the outside is clean, invert the gloves by carefully pushing them off from the cuffs down; then wash them inside. Rinse in warm water and squeeze gently. Do not twist or wring.

Blot gloves on a clean towel, blow them to puff them into shape and lay them flat to dry away from heat or sunlight.

The home economists add that before they are completely dry, work the cleansed gloves onto your hands to soften and reshape the leather. If they should dry before you get to them, wet your hands, shake off excess moisture and work the gloves on the same "massaging" method used by saleswomen when fitting gloves.

IN MEMORIAM

In loving memory of our daddy N. B. (Pinkie) Thomas who passed away nine years ago, March 24th.
To know him was to love him,
Both for family and friend,
And the sweetness of his memory,
Time can neither dim nor end.
David and Terry Thomas

Political Raliy April 1st Columbiana, Ala.

RAMBLER SALES UP!!

Official national report shows February sales exceed February 1965

BECAUSE More people took time to shop American Motors cars when shoping for a new car!

BECAUSE they found Americans - Ramblers and Ambassadors loaded with quality not found in other cars even at more money.

BECAUSE they found the price was less and your Rambler Dealer refuses to be out-traded.

BECAUSE here at Bowdon Motors when you shop for a Rambler you drive home in a Rambler. You get the deal you want.

SALES WILL STAY UP WITH DEALS LIKE THESE

AMERICAN 2 DOOR SEDAN

$1795.55 Delivered Calera Pluse Sale Tax

Straight shift - heater - 128 HP 6 cyl.
padded dash - back up lites - washer
seat belts - plus more

You will get the best prices - highest trade-ins - when you check our deal because we have the lowest overhead of most any dealer in the state.

SEE US TODAY

BOWDON MOTORS

CALERA, ALABAMA — 668-7021

"IT'S BETTER BUYS AT BOWDON MOTORS"

"SPIRITUAL CONQUEST '66"

SHELBY BAPTIST EVANGELISTIC CRUSADE

APRIL 3 - 17

REVIVAL MEETINGS ARE SCHEDULED IN THE FOLLOWING SHELBY BAPTIST CHURCHES. YOU ARE CORDIALLY INVITED TO ATTEND THESE SIMULTANEOUS MEETINGS IN YOUR COMMUNITY AND TO PARTICIPATE!

MOUNT SIGNAL BAPTIST CHURCH
April 10-17
Rev. Terrell A. Collins
Pastor - Evangelist
Services: 7:30 nightly

MONTEVALLO BAPTIST CHURCH
April 10-17
Rev. Richard G. Crowe, Pastor
Rev. Charles W. Davis, Evangelist
Rev. Rex Dickey, Singer
Services: 7:00 A.M. and 7:00 P.M.

FOUR MILE BAPTIST CHURCH
April 17-24
Rev. Elvin Liveoak,
Pastor - Evangelist
Mr. Joe Stone, Singer
Services: 7:15 nightly

FIRST BAPTIST CHURCH, VINCENT
March 27, April 3 and 10
Rev. Charles Stroud,
Pastor - Evangelist
Regular Worship Hours

KINGDOM BAPTIST CHURCH
April 6-10
Rev. R. E. Horn
Pastor - Evangelist
Services: 7:00 nightly

BETHEL BAPTIST CHURCH
April 24
Rev. R. H. Hickey, Pastor
Rev. Louie E. Johnson, Evangelist

PROVIDENCE BAPTIST CHURCH
April 13-17
Rev. Clyde W. Walker
Pastor - Evangelist
Services: 7:00 nightly

CALVARY BAPTIST CHURCH, VINCENT
April 3-9
Rev. Bob Ford, Pastor
Rev. Louie E. Johnson, Jr.,
Evangelist
Services: 7:30 nightly

HELENA BAPTIST CHURCH
April 4-10
Rev. Pat Minshew,
Pastor - Evangelist
7:00 nightly

PELHAM BAPTIST CHURCH
April 3-10
Rev. Dallas Johnson
Pastor - Evangelist

WILTON BAPTIST CHURCH
April 11-17
Rev. Eddie Ruddick,
Pastor - Evangelist
Rev. Gurley Bowen, Singer
Services: 7:30 A.M. and 7:30 P.M.

UNDERWOOD BAPTIST CHURCH
April 3-10
Rev. John Sullivan
Pastor - Evangelist
Services nightly

HARPERSVILLE BAPTIST CHURCH
April 10-17
Rev. E. C. Glenn, Pastor
Rev. John Duncan, Evangelist
Mr. Ellis Hill, Singer
Services: 7:30 nightly

NEW HOPE BAPTIST CHURCH
April 10-17
Rev. Cecil O. Brown, Pastor
Rev. Ralph Clark, Evangelist
Mr. Curry Ward, Singer
Services:

CALERA BAPTIST CHURCH
April 10-17
Rev. Howard Golden
Pastor - Evangelist
Mr. Bill Caldwell, Singer

ENON BAPTIST CHURCH
April 10-17
Rev. Horace Kimbrell
Pastor - Evangelist
Mr. Audis Lucas, Singer

DOGWOOD GROVE BAPTIST CHURCH
April 24-29
Rev. Robert E. Mahaffey, Pastor
Rev. Bill Harbinson, Evangelist
Services: 10:00 A.M. and 7:15 P.M.

SHELBY BAPTIST CHURCH
April 10-15
Rev. G. C. Guthrie, Pastor
Rev. G. E. Smith, Evangelist
Services: 7:15 nightly

ALABASTER BAPTIST CHURCH
April 10-17
Rev. Olen Nall
Pastor - Evangelist
Mr. Bruce Causwell, Singer
Services: 10:00 A.M. and 7:30 P.M.

FIRST BAPTIST CHURCH, COLUMBIANA
April 10-17
Rev. Raymond Scroggins, Pastor
Rev. Ralph D. Field, Evangelist
Mr. John Bush, Singer
Services:

WILSONVILLE BAPTIST CHURCH
April 10-15
Rev. Louie E. Johnson, Pastor
Rev. O. Oglesbee, Evangelist
Services: 10:30 A.M. and 7:30 P.M.

"NEITHER IS THERE SALVATION IN ANY OTHER: FOR THERE IS NONE NAME UNDER HEAVEN GIVEN AMONG MEN, WHEREBY WE MUST BE SAVED." Acts 4:12 "THOU SHALT CALL HIS NAME JESUS." Mt. 1:21

New Hope News

By Mrs. J. M. Denson

Mrs. Mike Farrell with her children has returned to her home in Dixon, Illinois after spending last week here where she was the house guest of Mr. and Mrs. Gordon Cross.

Dudley McGuire is in Yorktown, Va. at the Coast Guard Training Center where he was assigned for two weeks.

Mrs. Edward B. Moran with her children, Mary Beth and Mark, of Birmingham spent Thursday visiting her aunt Mrs. J. W. Mahan and other relatives on Cahaba Valley Road.

Don DeShazo of Leeds spent the week end here where he was the guest of Mr. and Mrs. Owen DeShazo and other relatives.

Mr. and Mrs. J. H. Brown have returned to their home in Atlanta after spending several days here where they visited her parents, Mr. and Mrs. Oscar Cagle.

Rev. Don Acton is spending several days of this week in Tampa where he is attending to Synodical business.

Congratulations go to Mrs. Gordon Cross, one of the outstanding matrons of the area, who celebrated her fifty-seventh birthday anniversary, Sunday.

Miss Nancy Brett, who received her diploma from Auburn University last week, left for Columbus, Ga., where she will be a member of the faculty of one of the schools there.

Mr. and Mrs. Bill Swann, with their children, Shelia and Shelaine spent Sunday in Birmingham where they were guests of his parents, Mr. and Mrs. Edgar Swann.

Gary and Terry Winslett, lovely children of Mr. and Mrs. Dale Winslett of Dothan, are spending this week visiting their grandmother, Mrs. H. M. Winslett and other relatives on Valley Dale Road.

Rev. and Mrs. J. B. Armstrong of Jacksonville were among the visitors here recently, when they were guests of his sister, Mrs. Ernest McLaughlin and Mr. McLaughlin.

Mr. Stanley (Dude) Bishop, with his sons, Stan and Scott of Birmingham were guests of Rev. and Mrs. C. E. Bishop and other relatives here Saturday.

Mrs. W. B. Todd with her daughter, Judy Blackmon of Birmingham were guests of Mr. and Mrs. Earl Fallin and Mrs. J. M. Denson on Cahaba Valley Road, Sunday.

Mr. and Mrs. Mike Sibley and children, Janice and Mike have returned to their home in Jacksonville, Florida after spending several days here where they were hous guests of her parents, Mr. and Mrs. Oscar Cagle.

Mr. and Mrs. Horace Mullins with their sons, David and Joel of Huntsville, spent the week end here where they visited her parents, Mr. and Mrs. Gordon Cross.

Mrs. Bill Street, with her son Douglas, of Montevallo, visited her parents, Rev. and Mrs. C. E. Bishop and family Saturday.

Among the exciting events on the social agenda for the week, two were enjoyed Friday evening. The Searchers Class with Mrs. Bill Caldwell, their teacher, attended the movie "Ghost and Mr. Chicken" at the Empire. To conclude a delightful evening, the group, with Mr. and Mrs. Sam Turner, stopped at a restaurant for a delicious dinner.

The second event was enjoyed at the Hut at Indian Springs School, when the Joy Class and the Senior Youth Group of the Prsbyterian Church participated in exciting games and contests. Some twenty-five were present for the affair and were served delicious refreshments.

Carol and Buddy Eddings have returned to their home in Center Point after spending last week as guests of their grandmother, Mrs. Corrilla Cross.

Mrs. O. C. Robbins of Anniston and Mr. and Mrs. Clinton Dobbins, Jr. of Auburn were among the visitors in the area recently, when they were guests of Mr. and Mrs. Gordon Cross.

The Presbyterian Basketball team won the last game of the season to give them an excellent record — 9 wins and only 1 loss.

Cooking and heating fumes, which condense on exposed surfaces, cause a greasy film to collect on furniture. This film traps dust particles and should be completely removed at least twice a year.

Bookmobile Schedule

Monday, March 28

Lee Apts. - Helena 8:50; Helena School 9:10; Watts Apts. - Helena 11:45; W. R. Hill Home 12:00; Acton Community 12:15; Daniel Home 12:50; Bishop Home 1:15; Gordon Cross Home 1:40; Oak Mt. Trailer Park 2:15

Tuesday, March 29

Grover Smith Home 8:20; Shelby Elementary School 8:40; Shelby Co. Elem. Training School 10:00; Shelby Co. High Training School 11:00; Columbiana Elementary School 12:30; Wilsonville Public Library 2:15

Wednesday, March 30

Lois' Grocery 8:30; Valley Apts. - Alabaster 9:10; Thompson High School 9:35; Wilson's Store 12:15; Paul Cost Home 12:35; Greenhill Home 12:55; Martin's Garage 1:20 Moore's Cross Road 1:50; Hubbard Moore Home 2:30

Thursday, March 31

Niven's Service Station 8:30; Brasher Home - Simmsville Rd. 9:00; Red's Place - Narrows 9:20; Williams Home - Narrows 9:35; Dewitt Hill Home - Highway 280 10:00; Ashworth Home 10:20; Attaway Home 10:40; Taft's Cross Road 11:10; Portera Home 11:25; Wynn Home 11:40; Rutherford Home 11:55; Denson Home 12:35; New Hope Community 12:45; Bishop's Store 1:00; Martin Home 1:15; Valley School 1:30; Sentell Oil Co. 2:40; Johnson Home - Lee Trailer Ct. 3:00; Keystone 3:20

Friday, April 1

Headquarters - Columbiana

CARD OF THANKS

I want to thank my many friends and relatives for the cards, visits, flowers and prayers said for me during my stay at Shelby Memorial Hospital.

Special thanks to the Rev. Lowery and Rev. Golden, and the hospital staff; and the Sheriff's office in obtaining help in my emergency.

May God bless you.
Della Norwood

A cake layer is done when it shrinks slightly from the sides of the pan or if it springs back when touched likhtly with the finger.

Since corduroy attracts lint, wash it with the wrong side out and never with such items as terry cloth towels.

STERRETT NEWS

By Mrs. Pearl Hartsfield

We know spring is really here when the fellows start talking baseball, and that is what I have been hearing here for the past week. Friday night the club called their first meeting with managers to elect officers. I understand several new clubs signed with the Shelby County Baseball League.

Mr. and Mrs. C. V. Moore of the Camp Branch Community were the Sunday guest of Mr. and Mrs. Charlie White.

We welcome Mrs. Minnie Folds (Aunt Min) back home from Montgomery where she spent the winter months.

Mrs. Gardalee Gill and I visited Miss Zemma Robertson Sunday afternoon who is a patient in Shelby Memorial Hospital. We also visited Mrs. Minnie Folds.

Mrs. Estelle Shoemaker visited relatives in Anniston, Sunday.

Tommy Acker has returned home from a weeks visit with her aunt in Cahaba Heights.

Mr. and Mrs. Eulus Couch of Anniston were the Sunday guest of Mr. and Mrs. Bob Burns.

Mr. and Mrs. Elbert Miller visited Mrs. Alice Adair of Pell City Sunday night, who is very ill.

Mrs. Gladys Weldon, Mrs. Ruth Burns and Mrs. Frances Cooper spent Thursday in Anniston visiting relatves.

Rev. and Mrs. Lloyd Miller and daughter, Sharon, were the weekend guest of Lloyd's parents, Mr and Mrs. Elbert Miller.

Mr. and Mrs. Jerry Gill of Montevallo visited relatives here Friday night.

Mr. and Mrs. Dick Craig of Birmingham were my Saturday guest.

Garlin Gill, Donald Weldon and Wayne Gill played golf in Montevallo Saturday afternoon.

Mrs. Florence Moore of Westover visited Mrs. Minnie Folds Sunday.

Mrs. Fred Brasher visited her sister, Mrs. Grace Dennis Sunday of Wilsonville, who is ill.

Mr. and Mrs. Kerry McGuire are now at home in their beautiful house that has been completed.

Mr. and Mrs. Sonny Moore attended the Rodeo in Montgomery Friday night.

Mr. and Mrs. John Gay and Mrs. Ozelle Bruner visited Mrs. Hattie Satterwhite in Eden, Sunday afternoon.

Mrs. Pete Gay and children of Birmingham visited her parents, Mr. and Mrs. Simon Blackerby, Mr. and Mrs. John Gay, over the weekend.

Mrs. Ethel Hodgkins of Birmingham was the Sunday dinner guest of Mr. and Mrs. John Gay.

Dust the fuzzy leaves of African violets with a soft paint brush.

CARD OF THANKS

Due to ill health, I am having to resign as Commander of the Columbiana American Legion Post.

I want to thank all the Legionaires and music students from Shelby County High School for their past co-operation and wish for them much success in future endeavors for the Post.

Solly H. Perkins Sr.
Commander
Post Number 131

CARD OF THANKS

We wish to extend our heartfelt thanks and appreciation for the acts of kindness, messages of sympathy and beautiful floral offerings received from our friends and relatives during our sad bereavement in the death of our baby, Tammy Denise Glass.

The Glass Families

If you have trouble cleaning the tiny openings in the stationary part of your wall can opener, try using pipe cleaners.

Marion Institute Summer Session

JUNE 6 - JULY 30

Co-ed Summer School Girls will Live at Judson College

All classes will be taught at Marion Institute and by Marion Institute faculty members

Academic work offered on both college and high school levels

Services of one of the most outstanding Reading Clinics in the state available for work in remedial and speed reading under the guidance of Captain R. G. Burton, Clinic Director

High school students may earn one unit of credit plus a half unit in reading—college students may earn up to nine hours of credit during the 8 weeks

See the Guidance Counselor in your local high school for more details, or write to:

Box O
DIRECTOR OF ADMISSIONS
MARION INSTITUTE, MARION, ALABAMA 36756

PLYMOUTH DIVISION CHRYSLER MOTORS CORPORATION

Plymouth announces a special car at a special price.

Plymouth Fury Silver Special.

Lustrous silver outside... rich blue inside... and loaded with extras you want.

See all the great new '66 Plymouths and save, save, save.

The Plymouth Fury Silver Special is a big, full-size Fury. Extras that come as standard equipment include: whitewalls • special wheel covers • special silver buffable acrylic enamel • exclusive, blue all-vinyl interior • deluxe upper door moldings.

Plymouth...a great car by Chrysler Corporation.

Shelby County Chrysler-Plymouth
Main Street Calera, Ala.

Mr. and Mrs. Kirby Royster, Jr., in their flameless, total-Electric home at Ashland, Alabama.

For less than $1 a day the Roysters enjoy total-ELECTRIC living

Mr. and Mrs. Royster and their two daughters, Sandra Marie, 15, and Debra Ann, 10, have discovered the joy of total-Electric living. This includes Electric heating and cooling, water heating, cooking and refrigerating, lighting, and clothes washing and drying. Mrs. Royster praises the cleanliness of Electric heat and the individual room thermostats. Mr. Royster says Electric heat is like indoor sunshine.

CALL YOUR CERTIFIED DEALER

CERTIFIED ELECTRIC Heating DEALER

CERTIFIED ELECTRIC Heat Pump DEALER

Move up to flameless Electric heat with guaranteed operating costs!

Alabama Power Company... *Investor Owned—Helping Develop Alabama*

Social and Personal Mention

MILDRED WHITE WALLACE, Society Editor

THOUGHT FOR THE DAY

Money may buy the husk of things, but not the kernel. It brings you food, but not the appetite, medicine, but not health, acquaintances but not friends servants but not faithfulness, days of joy but not peace or happiness.

(Henrik Ibsen)

Steve Sutton of Peoria, Illinois, a student at Yale University, is spending the Spring Holiday season in Columbiana as the guest of his class-mates, Lloyd and Allen Suttle.

Many people we have met this week are hastening to "those in-the-know-how" to make their income tax returns. April 15—is the deadline for payment.

MYF ENTERTAINED

Thursday evening, March 17, Mr. and Mrs. Mike Nivens rounded up members of the MYF and surprised them with a "Come-As-You-Are" party in their home. Following several contests and games, a delectable Spaghetti Supper was served to 13 members who were present to enjoy this surprise gala event.

Miss Becky Hamner, of Montgomery, was the attractive week end guest of Mr. and Mrs. Ross Bob Mullins.

Mr. and Mrs. G. S. Houlditch of Selma, Ala., spent Saturday in Columbiana as the guest of their daughter, Mrs. Ross Bob Mullins and Mr. Mullins.

R.A.'S RETURN

Members of the Royal Ambassadors from the First Baptist Church have returned from Mobile where they attended a meeting of the Royal Ambassador Congress. The boys were accompanied by the Rev. Raymond Scroggins, Ross Bob Mullins, Stanley Campbell and Charles Gibson. There were 18 R.A. members who enjoyed this memorable trip.

Regret to report that G. C. Moore Jr., Agent for Liberty National Life Insurance Co., in Columbiana, is a patient in Shelby Memorial Hospital.

Gov. George C. Wallace has proclaimed 1966 "The Year of the Bible" in recognition of the 150th Anniversary of the American Bible Society. He is one of 43 governors who has issued similar proclamations or statements honoring the ABS, the largest nonprofit organizaton in the United States devoted to translating, publshing and distributing Scriptures here and abroad.

Mr. and Mrs. Lapsley Holcombe, Mrs. Edith Riley, Mrs. Myra Gunter, Mr. and Mrs. Willard Holcombe, Karen and Edwina Holcombe spent the week end in Mobile viewing — among other historic sites, the far-famed Azalia Trail.

Hank Spires of Yale University, and his class mate, John Ridell, of Los Angeles, California, also a student at Yale, are the guest of Mr. and Mrs. Hank Spires Sr.

Alan and Lloyd Suttle of Yale University are the Spring Holiday guest of their parents, Mr. and Mrs. Frank Suttle.

Mrs. Esther Humbert is visiting relatives and friends n Lebanon, Ohio.

COLUMBIANA'S POLITICAL RALLY

Friday, April 1, prominent politicos seeking the approval of Mr. and Mrs. John Q. Public will gather in the High School auditorium to speak.

Preceding this interesting affair, the Columbiana Junior Chamber of Commerce members will host a Poor Man's Supper in the School Lunchroom beginning at 5:30 p.m. The speaking will begin promptly at 7 bells.

All proceeds from this informative and entertaining program will be utilized in lighting the Tennis Courts.

A number of county and state candidates have accepted this opportunity to briefly state heir "ambitious programs". Make your arrangements to be present.

QUEEN OF HEARTS FESTIVAL

Friday night, March 25, at 7:30 p.m. the second annual Queen of Hearts Festival will be held in the Vincent High School auditorium.

Preceding the evening's festivities, the Vincent High School Band will present a varied program Gene Landreth, one of the best known blind pianists will be guest artist.

The following girls will compete for the honor of being chosen "Queen of Hearts": Linda Allers, Jean Bearden, Danny Boone, Gail Brasher, Carol Burnett, Charlotte Crowson, Sandra Daniels, Becky Donahoo, Sherry Donahoo, Diane Drake, Janet Duke, Jackie Gallups, Charlotte Manner, Becky Hoagland, Brenda Jones, Kathy Lynn, Carolyn Macoy, Evelyn McMillan, Betty Phillips, Wanda Pickens, Janice Reynolds, Pat Reynolds, Della Robertson, Elaine Robertson, Ladon Smith, Cindy Southern, Kay Stephens, Teri Walkerm, Diane Wallis, Peggy Weldon and Clara Whitfield

These 7th and 8th grade students will be princesses: Shirley Allen, Paulette Davis, Vickie Dison, Zona Garrett, Ruth Senn and Marilyn Rowe.

Vickie Dison will present the Queen with a bouquet of red roses. Marilyn Rowe will carry the crown.

Earl Green and Gary Abercrombie, football Captains, will crown the chosen Queen.

RECENT INDUCTEES

The fololwing men left Columbiana March 15, 1966 for induction into the Army: Eddie Ford and Billy Ray McGraw from Vincent; Larry J. L. Parker, and Bennie Gerald Turner of Sterrett, Michael Howard Lovelady and Donald Ray Bean of Montevallo; and Ronald Tanne Acton of Birmingham Rt. 13 (Shelby County).

Dr. Richard G. Crowe, pastor of the Baptist Church in Montevallo, will leave by plane for Honolulu next Monday where he will conduct a serices of Evangelistic services for a week.

The home of Mr. and Mrs. N. A. Jones was jumping with life during the past week end when their grand-children, Janet Jones, daughter of Mr. and Mrs. Ralph Jones, of Birmingham, and Jerry, Jimmy, Jeff and Janelle Jones, children of Mr. and Mrs. Morris Jones, of Alabaster, decided to spend the Spring Holidays in Columbiana.

Mr. and Mrs. Alvin Lefkovits have returned home following an extended vacation in Daytona Beach, Florida.

Engagement Announced

MISS LINDA GAIL BRADLEY

Mr. and Mrs. Willie R. Bradley of Chelsea announce the engagement of their daughter, Linda Gail, to William Holly Brasher, son of Mr. and Mrs. Coy B. Brasher of Chelsea.

Grandparents of the bride-elect are Mr. and Mrs. L. H. Bradley of Chelsea and Mrs. O. C. Kendrick of Columbiana, and the late Rev. Kendrick.

The prospective bridegroom is the grandson of Mrs. G. W. Payton and the late Mr. Payton of Pelham and Mrs. Jeanette Acton and the late Mr. T. M. Brasher of Chelsea.

The wedding is set for April 1st.

MARCH ANNIVERSARIES

On March 24, Mr. and Mrs. Ben Lavender will observe the passing of their wedding anniversary and on this same date—the following folk will celebrate their birthday: Beverly Upchurch, Mrs. O. B. Merrell, Shelia Martin, Sonia Franklin, Pamela Bradley, Wanda Kay, Jerry Barnes and Bill Rabren. March 25, marks a birthday for: David Smith Jr., Becky Harden, Peg Hill, Laura Hall and Donna Pierce. You may say "Happy Anniversary" on March 26 to Mr. and Mrs. Billy Masters and "Happy Birthday" to: Phillip Littlefield, Sara Ozley, Herlen Cobb and Paul Pierce. Mr. and Mrs. Gordon Lyon and Mr. and Mrs. Wade Templin will observe their wedding anniversaries on March 27—and Mrs. C. E. Niven, Mrs. Gordon Spearman, Marilyn Watkins, Edwina Lightsey and Jim Haynes will be observing their birthdays. Jim McDow Jr., Peggy Armstrong, Martha Brasher, Linda Oliver and Barbara Mooney have a birthday scheduled for March 28. Elizabeth Davis and Katherine Davis will celebrate their birthdays on March 29—and Mr. and Mrs. Rex Perry and Mr. and Mrs. Teddy Brasher will observe the passing of a wedding anniversary.

March 30 will be wedding anniversary-time in the home of Mr. and Mrs. J. B. King Jr. and a birthday occasion for Florence Davis. March 31 Mr. and Mrs. W. B. Bazemore and Mr. and Mrs. Davis Jackson will celebrate their wedding anniversaries and Ted Falkner and Nelle Harden will have birthday cakes with the proper number of candles to mark the calendar years atop.

Many Happy Returns of the Day to each celebrant.

Alabama College students are winding up semester tests this week preparing to take a Spring holiday next week.

Widely beloved Mrs. Luther Fowler is expected home this week after undergoing eye surgery in a Birmingham hospital.

Mr. and Mrs. Greg Gordon of Ft. Payne, Ala., spent Spring holidays in Columbiana as the guest of his parents, Mr. and Mrs. H. M. Gordon.

JONES FOOD MART IMPROVES BUILDING

Beginning with the Spring Season, N. A. Jones, Owner of Jones Food Mart, has started a "Paint-Up Fix-Up" campaign which we hope others will follow. The new Grocery Store Building on Main, formerly known as the Yellow Front, has been repainted a soft green shade and the exterior now harmonizes perfectly with the cream and green interior.

Mr. Jones has the only Grocery Store on Main Street and customers have greeted this facility with a generous patronage which Mr. Jones states he sincerely "appreciates".

We refer you to his advertisements carried regularly in The Reporter. Read them and profit by the bargains offered.

Thanks for several hundred new and renewal subscriptions which have come in to gladden the day. The subscription list is now being culled, and if you no longer wish to receive the paper, or if you have failed to let us hear from you, and your subscription has expired, your name will be removed from the list. We appreciate your loyalty and your personal calls in our office this week and most of all — your priceless words of encouragement. They mean much!

Mrs. Robert Denney (Mary Gene Edmondson) has recently returned from a visit with her husband, Pvt. Robert Denney, in Fort Ritchie, Maryland. Pvt. Denney is with the Joint Support Command serving as a switchman in Operations Company.

Pvt. and Mrs. Denney enjoyer a delightful trip to Gettysburg, Pa. and a day of sightseeing in Washington D. C.

Mrs. Denney is presently employed by the Shelby County Board of Education; she is teaching the fourth grade at Vincent Elementary School.

Regret to learn of the death of Mrs. Cecil Jones, mother of Mrs. Nell Fulton, which occurred in Brewton, Alabama, on March 17, 1966. Mrs. Jones had many friends in Columbiana where she was a frequent guest in the home of Mr. and Mrs. L. G. Fulton.

Good Morning

By Milton Bird

Most days she didn't know me watching me with her bright eyes and smiling as I put a goodie in her hand. It was the same every Thursday.

Maybe, now that she had got old, a visit from a young friend didn't mean too much, since she didn't know me, or remember, maybe, that I had come along to talk. But there was always the shining eyes and the little smile; and, looking back, I think, though the words wouldn't come out, they were under there telling the eyes and lips what to do.

And tonight, since she was closer to death than we knew, I feel a sharp emptiness inside. Because, come Thursday, I won't be able to stop and talk a little with Mrs. Mamie Vick, or put a goodie in her hand, or see her smile.

At the last, during a break in her office routine, she would sit with Mrs. Luther Fowler and talk. She would tell me about it at night, remembering, since there was a strong friendship between them that afforded her great happiness.

The days ran away and the years piled up and one night Pennie slipped away, into another world. And Mrs. Fowler went home to spend the sunset of her life in her flowers.

But the days kept running and last year, because of a cataract on her eye, Mrs. Fowler had to come in out of her flowers and spend her time inside. And this week they carried her to the hospital to have the cataract removed. Today word came that she would be fine now. That, come April, she would enjoy the pretty flowers again.

I think if Pennie were here we would talk about it tonight. And, over her oatmeal, she would smile a little smile — since, through the years; there had got to be a great friendship between them that afforded her great happiness.

Inside of a month, in far away places, three nice old ladies I didn't know went home to rest. They slipped away and left heartaches behind and loneliness and an emptiness too deep to measure.

So for Jim Haynes and Loretta Head and Nell Fulton, this is to say I am thinking of you tonight, with a lump in my throat that won't go away. Because, once you have lost your Mom, you always cry a little inside when good friends lose theirs.

NEW EXTENSION CLUB ORGANIZED

The Shelby Road Extenson Club was organized on Feb. 22. The meeting was held at the home of Mrs. Malcom Joiner.

Miss Marion Cotney met with the new Club to explain its purpose and to outline the meetings for the coming year.

Officers were elected and other committees appointed. Mrs. Malcom Joiner was elected president; 1st vice president, Mrs. William Lee; 2nd vice president, Mrs. Gene Braxton; 3rd vice president, Mrs.. James Palmer; sec.-tres., Mrs. T. E. Edwards; song leader, Mrs. Otha Cagle; reading chairman, Mrs. W. B. Cross.

Refreshments were served and the Club adjourned to meet with Mrs. T. C. Edwards the first Tuesday in March at 1:00 p.m.

After this meeting the Club will meet on the 3rd Tuesday of each month at 10:00 a.m.

Margret Edwards, Sec.-Tres.

Mrs. Joe Weldon and children, Mark, Stephen, Joel and Julia Claire Weldon of Tallassee, Alabama, spent the Spring Holiday Season in Columbiana as the guest of her parents, the Rev. and Mrs. Raymond Scroggins.

Mr. and Mrs. A. A. Lauderdale attended the funeral of Dr. H. E. Hargis in Birmingham on Monday afternoon of this week.

HELP NEEDED! Junior Lawrence of Wilsonville, was the victim of a terrible accident last week-end. This accident cost him both hands and the loss of his right eye. He has five children at home, four of which are school age. They desperately need your help. Any amount will be appreciated. If you have any contributions mail c/o Margaret Mooney, P.O. Box 141, Wilsonville, or call 694-7731, or contact Shirley Smith at Taylor's Restaurant in Wilsonville. Make any contribution payable to Mrs. J. A. Lawrence. 1t

Outstanding Job

John Cunningham of Montevallo, Alabama — at right in above photograph, has been presented a clock and watch as a reward for his outstanding accomplishments in the Service Station business. Cunningham has been declared the number one dealer in the South Alabama District. Shown at left in above photograph is R. B. King, District Reseller Manager for District Number One, making the presentation.

TIME FOR LAWN MOWER SAFETY

By Joyce E. Dement

Can you remember the days when lawn mowing was really a dreaded chore?

Perhaps you can recall the blistered hands, the tired sore muscles and the aching feet. Happily these things are in the past for those of you who have a power lawn mower. But this power mower that saves so much work brings certain accident hazards.

Power mowers often cut off toes and fingers and spen rocks, sticks, glass and wire that can injure bones and flesh.

Obseve these rules when operating the power mower:

1. Read the instruction manual carefully.
2. Wear slacks or other long pants and closed leather shoes while operating the mower.
3. Fill the gas tank out of doors. Replace the gas cap snugly.
4. Check the lawn for glass, sticks, rock or wire that could be thrown by the blade.
5. Start the mower on level ground.
6. Never cut grass when it is wet or light conditions are poor.
7. Keep in step with the mower.
8. Don't walk in front of the grass discharge shute.
9. Don't mow up and down a bank but across it.
10. Never take "riders" on a riding mower.
11. Stop the mower if you must leave even for a minute.

Mr. and Mrs. Ogburn will soon move into the Garvin Baker House across the street from their Dairy Bar.

Miss Glenda Davis of Oak Ridge, Tenn., will spend this week-end in Columbiana as the guest of her parents, Mr. and Mrs. Alton Davis.

You Are Invited to See Us Now For

EASTER CASH!

Join the Easter Parade! Need Extra Cash? Let us know. You are especially welcome.

New clothes, old bills, auto repairs, taxes—All your Spring and Easter money needs may be combined into ONE convenient loan.

FOR EXTRA FAST SERVICE, phone ahead. Then when approved we can have everything ready when you arrive. Get in touch with us today!

ALABASTER LOAN & FINANCE CO., INC.

W. L. Swindall, Manager Phone 663-3158

Located in Old Bank Building — Alabaster, Alabama

SUNDAY DINNER

March 27, 1966

All entrees include one meat, two vegetables, garden salad or cole slaw, rolls, corn muffins, and butter

Tea or Coffee — Dessert, Banana Pudding

ENTREES

FRIED CHICKEN

CUBED STEAK WITH GRAVY

RED SNAPPER WITH HUSHPUPPIES AND TARTAR SAUCE

VEGETABLES

Creamed Potatoes — English Peas

Cut Green Beans — Candied Yams

Corn — Buttered Beets

ADULTS $1.00

CHILD'S PLATE 80c

Including Tax

SPECIAL

HOMEMADE BEEF STEW 40c

NOTICE

We are now serving Soft Ice Cream, Vanilla and Chocolate

MILK SHAKES, BANANA SPLITS, AND SUNDAES

Dairy Bar Drive In

Columbiana, Alabama

We serve Breakfast, Lunch and Dinner

EAT OUT OFTEN

"Where Your Friends Meet and The Hungry Eat"

EVA JUNE

A new romance may be budding in our midst, no doubt his lady fair is well groomed with the best complexion aids, hair colorings, perfumes, and scented soaps. Our store carries a full line of beauty aids.

Columbiana Drug Co.

Phone 694-2811

OBITUARIES

LEWIS W. BLACKERBY

On February 24, 1966, Lewis Blackerby, 62, suffered a heart attack and died at Leeds Hospital His funeral was held at Leeds First Baptist Church with burial at Four Mile Cemetery on Feb. 25. Rev. Don Barfield conducted the service, assisted by Dr. James Mosley and Dr. Lamar Jackson.

A native of Four Mile, Mr. Blackerby had served as principal of several Shelby County Schools. He was principal of Chelsea Jr. High School from 1945 to 1956. In 1956 he and his family moved to Leeds, he taught from then up until the day of his death at Moody Jr. High School.

He was a member and deacon of Leeds First Baptist Church.

Survivors include his wife, Mrs. Jewell Ray Blackerby, Leeds; two daughters, Mrs. Frank Layton and Mrs. W. D. Peeples, Jr., both of Birmingham; one sister, Mrs. Calvin Rasco, Four Mile; Four brothers, Simon L. Blackerby, Sterrett, D. H. Blackerby, Birmingham, W. H. Blackerby, Four Mile, W. A. Blackerby, Bessemer; four grandchildren, Jeannie Peeples, William Peeples, Gerald Lewis Peeples, Stephen Peeples of Birmingham.

Active pallbearers were J. C. Rasco, Don Rasco. Claude Blackerby, John Gay, E. C. Lawhon and Woodrow Sandlin. Honorary pall bearers were H. L. Blocker, Taylor G. Gee, John Gee and the board of deacons of Leeds First Baptist Church.

MR. PAUL E. FANCHER

Funeral services for Mr. Paul E. Fancher, 86, of Montevallo Rte. Two, were held Sunday March 6th at 3:00 p.m. from the Cahaba Valley Baptist Church. Interment in the adoining Cemetary. Rev. Bill Hicks officiating. Mr. Fancher passed away at his residence Saturday morning. Survived by two sons, Thomas M. Fancher, Montevallo; Winston C. Fancher; One daughter, Miss Paul Gray Fancher; 2 sisters, Miss Florence Fancher and Mrs. M. D. Benton; Three grandchildren, and a number of nieces and Nephews.

Pallbearers were, Paul Garner. Thomas Barnett, Junnie Lemley, Travis Killingsworth, Morris Grill and E. C. Fancher.

Hoffman Brown Service Funeral Home, Montevallo, in charge.

JAMES ALLAN EDDINGS

Grave side services for James Allan Eddings, age six, were held at 4:00 p.m. March 10th at Montevallo Cemetery

Rev. Ledford, pastor of the Montevallo Methodist Church officiating.

James Allan passed away March 7th in California. He was the son of the late, Capt. O. G. Eddings Jr.

Survivors are his mother and father, Mr. and Mrs. James Weatherly; one sister, Linda Weatherly; one brother, Paul Weatherly, all of Costa Mesa, Calif.

Grandparents, Mr. and Mrs. O. G. Eddings, Sr. of Montevallo; Grandfather, Mr. William Cook of Calif., and Grandmother, Mrs. L. Leemasters of Oregon.

Pallbearers were, Tommy Baker Jr., Alan Barkkley, Terry Herron and Phillip Hubbard.

Hoffman Brown Service Funeral Home, Montevallo, in charge.

MRS. EARLY MACON DIES; RITES HELD IN BIRMINGHAM

Mrs. Earley C. Macon, Sr., 67, of Tuscaloosa, Ala. died of a stroke on Friday, March4, at the home of her sister, Mrs. Winder G. Buchanan, Jr., of Clees Ferry Road, Nashville, Tenn.

Services were held Saturday, March 5, 1966, at Valley Chapel, John Rideout Funeral Home, Birmingham. Burial was in Elmwood Cemetery. Rev. James S. Cantrell officiated assisted by Rev. Don Acton and Rev. Frank Barter.

A native of Nashville, she was a daughter of the late Dr. and Mrs. J. C. Burkhalter and was graduated from Hume-Fogg High School and Martin College in Pulaski, Tenn.

Prior to retirement about six months ago, when she moved to Tuscaloosa, she was in government service for 20 years in Washington, D. C.

Her husband is a retired employee of the National Art Gallery and the Library of Congress in Washington.

Before moving her church affiliation to Calvary Baptist Church in Tuscaloosa, she was a member of the Metropolitan Baptist Churh, and president of the Dorcas Bible Class. She was presently a member of the Esther Bible Class at Calvary.

Her eldest son, Shirley Rudolph Macon, died of wounds received during the second battle of Leyte in the Pacific Theater. A chief gunner's mate, he died aboard the destroyer, USS Samuel B. Roberts. He had formerly been a crew member of the USS Tennessee.

Surviving, in addition to her husband, are two daughters, Mrs. John M. Blackwell and Mrs. Douglas Gray, both of Birmingham; Three sons, Earley C. Macon, Jr., Birmingham; the Rev. John Charles Macon, Clinton, Md; and Glenn Nelson Macon, Garland, Texas; two other sisters, Mrs. R. E. Field and Mrs. Mark H. Mason, both of Nashville; four brothers, William M. Burkhalter, S. Briggs Burkhalter and Hampton Burkhalter, all of Nashville; and Dr. W. D. Burkhalter, Memphis; and nine grandchildren.

Officials of a major grain corporation in Alabama have announced plans for building new elevator facilities at Columbia.

MRS. MARY ELLEN VICK

Funeral services were conducted from the First Baptist Church in Columbiana, Sunday afternoon at two o'clock for Mrs. Mary Ellen Vick, age 86, who passed away at Shelby Memorial Hospital March 19, 1966.

The Rev. Raymond Scroggins and Mr. B. B. Curry were in charge of the service.

Survivors include: six daughters Mrs. Gusta Joiner, Mrs. Era Davis, Mrs. Stellie Joiner, Mrs. Boyd Bentley of Columbiana, Mrs. Vera Hand of Lipscomb, and Mrs. Ressie Kendrick of Chelsea; two sons, Roy Vick and Aubrey Vick of Birmingham.

Interment in Mt. Era Cemetery, Bolton-Walton directing.

MR. ALIFF TELFORD MOWERY

Funeral services for Mr. Aliff Telford Mowery, 66, of Calera, were held Friday, March 11th. at 2:00 p.m. from Angwin Memory Chapel. Rev. C. M. Tyndal officiating. Interment was in Harkey's Chapel Cemetery, Pell City.

Mr. Mowery passed away in a Birmingham hospital after several weeks of illness from a stroke. He was a retired miner. He is survived by his wife, Mrs. Effie Seale Mowery, Calera; one son, Earl G. Mowery, of Hillsdale, Mich; four brothers, Ted C. Mowery and Lewis E. Mowery, both of Birmingham; Paul R. Mowery of Wilton; A. C. Mowery of Baxter, Ky., one granddaughter, Peggy Ruth Mowery of Hillsdale, Mich., and three step-brothers

Nephews served as pallbearers. Angwin Motuary Center, directing.

TAMMY DENISE GLASS

Funeral services for Tammy Denise Glass, infant daughter of Mr. and Mrs. William Glass (Lera Mae Scott) were held Sunday afternoon at Salem Cemetery. Rev. Golden officiated.

Tammy Denise was born Wednesday, March 16th at Shelby Memorial Hospital and passed away Friday morning at University Hospital.

Survived by her parents, Mr. and Mrs. William Glass of Calera; grandfather, Mr. Ollie Glass, Calera; two uncles, McNeal Scott and Cecil Glass; three aunts, Betty Joyce Glass, Mrs. Lucille Ray and Mrs. Nell Johnson.

Bolton-Walton Funeral Home, Columbiana, in charge.

MRS. JEWEL MOORE

Funeral services for Mrs. Jewel G. Moore, 60, of Montevallo Rte. Two, were held Saturday March 12th. at 2:00 p.m. from the Kay springs first Church of God in Chelsea with burial in the adjoining cemetery. Rev. Benefield officiating.

Mrs. Moore passed away Tuesday at Shelby Memorial Hospital. She is survived by her husband, one son, James R. Moore of Brent; two daughters, Mrs. Hellen Hartley of Huntsville, and Mrs. Nadie Sue Skelton of Bessemer; 4 bro- Nivens, Bessemer; and Murry Nivins of Chelsea, and five grandchildren.

Pallbearers were: Donald and Herman Moore, Earl Mitchell; Jackie, Earl and Kenneth Nivens.

Hoffman Brown Service Funeral Home, Montevallo, in charge.

AF SGT. JACK DALE LAWLEY

Funeral services for AF Sge. Jack Dale Lawley, 29, of Craig AFB, Selma, were held March 9th. at 2:00 p.m. from the Mayberry Church. Interment in the Antioch No. I Cemetery with full military honors. Rev. Leroy Anthony officiating.

Sgt. Lawley passed away March th. in Maxwell AFB. Hospital in Montgomery after several weeks of illness.

He is survived by his wife, Mrs. Joyce Lawley one son, Jack Dale Lawley Jr., of Selma, mother, Mrs. Mildred Lawley, Rte. one, Marvel; three brothers, Jimmy Lawley, Osage City, Kansas, Joheph Lawley, Rte. one, Marvel and Jerry Lawley, Marvel., a hose of nephews, nieces, aunts and uncles.

Hoffman Brown Service Funeral Home, Montevallo, in charge

You can get the jump on spring by planting seed of many annual plants indoors now. Be sure to read and follow instructions for growing on the seed packet.

JOIN UP
JOIN IN
Your Red Cross

No GI Insurance Sold By Mail

Wives and parents of recently inducted servicemen warn today that the new GI insurance is not sold to beneficiaries by mail, but is handled directly by the serviceman with the military unit to which he is assigned.

A few private out-of-state insurance companies are making policies to the wives and parents with them named as the beneficiaries and accompanied by material which misleads them into believing they are buying the new GI insurance provided by law last September, Neil R. Smart, Manager of the VA Regional Office in Montgomery, said today.

Effective September 28, 1965, all servicemen were automatically covered by $10,000 GI insurance with low-cost premiums deducted from their military pay, Smart explained. The VA contracted with leading commercial insurers to handle the administration of the program.

Although not licensed in the state, insurance commissioners state that these companies are permitted to solicit by mail. However, Smart emphasized, the government GI insurance program is not handled through the mails. Unless they indicate in writing that they do not want the new insurance coverage, all servicemen are automatically covered by the new $10,000 group insurance.

MEETING ON WEED CONTROL MARCH 29

Do you know how to use chemical weed controls effectively around the home grounds?

Come to the meeting Tuesday night, March 29 at 7:00 P.M. in the Courthouse Annex Auditorium, Columbiana. You will be given recommendations for the use of chemical weed control.

Warm weather renews the annual battle with the weeds in vegetable gardens, flower beds, lawns and shrubbery plantings.

Bring your neighbors and others who would like to enjoy the hot summer weather with less bother of weeds in home grounds and gardens.

Interstate Placement Act

Gov. George C. Wallace announced this week that Alabama is moving ahead to implement legislation of 1965 adopting the Interstate Compact on Juveniles. The Compact authorizes the Governor to execute the compact with other sates. He already has signed it.

The Governor said that all juvenile court judges and county directors of pensions and security in the state have been advised concerning the law and the cooperative services available to other states joining in the Compact.

"Alabama long has had an Interstate Placement Act.,, Governor Wallace said, "but this new statute is a positive step designed to provide more fully for the welfare and protection of juveniles and the public in regard to run-aways, children on probation, escapes, etc. The law also facilitates return of the children and strengthens interstate coordination."

It was noted that other states must channel their requects for probation and parole services or return of run-aways in Alabama through the State Department of Pensions and Security. Commissioner Ruben K. King is Compact Administrator.

The Governor said that 41 other states have adopted the same legislation, thus in effect enabling Alabama to compact with each for services to juveniles.

"Alabama has a long history of sound child welfare practices," Wallace declared, "and this legislation adds new strengths and facilities."

SUNDAY DINNER
March 27, 1966
All Entrees include: One Meat, Two Vegetables, Homemade Rolls, Tea or Coffee
Sweet Potato Cobbler
ENTREES
COUNTRY FRIED STEAK
BAKED SUGAR CURED HAM WITH FRUIT SAUCE
BREADED SHRIMP WITH TARTAR SAUCE
VEGETABLES
Green Beans — Creamed Potatoes
Fried Okra — Candy Yams
Creole English Peas — Stewed Squash
Toss Green Salad
Banana Pudding
$1.25
CHILDS PLATE $.85
Clara-Neal Restaurant
Calera, Alabama

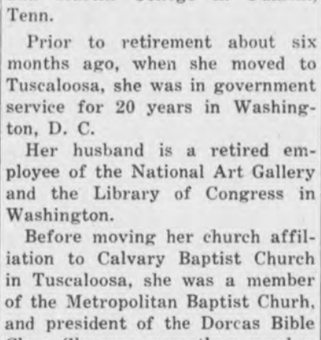
JIM THREET
DO YOU KNOW THIS MAN?
He is wanted for giving the best deals in town on Jim Burke Buicks. He has been know to sell at unheard of low prices in his effort to blanket the Birmingham area with beautiful new 1966 Jim Burke Buicks.
If you don't know this man, meet him today . . . he'll make you a Buick owner!
JIM BURKE BUICK
1301 5th Avenue, North
324-3371

"SO'S YOUR OLD MAN"
. . . BUT AT LEAST HE KNOWS THAT SAVINGS EARN MORE WHEN YOU SAVE HERE. GET ON THE ROAD TO FINANCIAL SECURITY NOW. SAVE WITH US.
SHELBY COUNTY SAVINGS
and Loan Association
Across the Street from the Courthouse

SPIRITUAL CONQUEST
'66
REVIVAL
FIRST BAPTIST CHURCH
Shelby, Alabama
APRIL 10 NIGHTLY

APRIL 15 7:15 p.m.
G. EMMETT SMITH
EVANGELIST
SPECIAL MUSIC NIGHTLY
EVERYONE INVITED

FACTORY-TO-YOU
CARLOAD
SALE
WE'RE LOADED! YOU SAVE!
SO MUCH MORE with the Gibson

CHEST FREEZER
ONLY $249.95
766 Lb. Capacity - 22 Cu. Ft.
Removable Storage Baskets lift out for loading, sorting, unloading.
Adjustable Partitions divide freezer into sections of any size to fit your needs.
Special Compartment holds small packages, protects lightly wrapped foods.
Built-in Defrost Drain makes defrosting and cleaning a breeze.
Automatic Lights in interior to make food selection easy — outside guardian light tells at a glance that power is on.
Wide Range Temperature Control lets you set for fast freezing or for zero-zone storage.
BOWDON'S
ECONOMY
Calera Phone 668-2121

Our Boys In Services

GROTON, CONN. (FHTNC) — Seaman Radioman Jimmy W. Miller, USCG, son of Mr. and Mrs. M. B. Miller of Rte. One, Calera, was graduated from the 24-week Radioman School at the Coast Guard Training Center in Groton, Conn.

He became proficient in the operation, maintenance, and repair of radio receivers and transmitters, rodio direction finders, telephone and telegraph equipment, and teletypewriters.

He has become familiar with distress procedures and the Merchant Vessel Reporting System Communications, very important in carrying out th Coast Gpard's primary mission — to protect life and property at sea.

San Deigo, Calif. (FHTNG) — Seaman Recruit Douglas W. Wood, USN, son of Mr. and Mrs. Ellis Wood of Rte. 1, Harpersville, Ala., is undergoing seven weeks of basic training at the Naval Training Center here.

Under the supervision of veteran Navy petty officers, he is receiving instructions in naval history and organization customs and courtesies, ordnance and gunnery, seamanship, damage control, first aid, swimming and survival, shipboard drills, and sentry duty.

Military drills are emphasized during recruit training, and with various inspections and a planned physical fitness program, keep the recruits mentally and physically alert.

Upon completion of recruit training, he will be assigned to a school, shore station or ship, according to the results of his Navy classification tests, his own desires and the needs of the Navy.

Qui Nhon, Vietnam (AHTNC)— Robert E. Ray, son of Mr. and Mrs. Arlin E. Ray, Route 2, Harpersville, Ala., was promoted to specialist four in Vietnam Feb. 26, while assigned to the 119th Transportation Company.

Specialist four is an enlisted rank equivalent to the rank of corporal.

Specialist Ray entered the Army in September 1964. He is a supply specialist in the company.

The 23-year-old soldier is a 1961 graduate of Shelby County High School in Columbiana.

DONALD SHEFFIELD

GRAFENWOHR, GERMANY (AHTNC) — Army Pvt.. Donald R. Sheffield, son of Mr. and Mrs. H. C. Sheffield, Coluumbiana, is participating here in a four-week field training exercise conducted by the 3rd Armored Division.

During the exercise, scheduled to end March 31, Sheffield is taking part in weapons firing and tactical maneuvers as part of an Army program to maintain proficiency in combat units.

The 21-year-old soldier, a rifleman in Company C. 1st Battalion, 48th Infantry near Gelnhausen, Germany, entered the Army in September 1965. He completed basic training at Fort Jackson, S. C., and was last assigned at Ft. Leonard Wood, Mo.

Sheffield, a 1963 graduate of Shelby County High School in Columbiana, was employed by the Stubnitz & Green Corp., Adrian, Mich., before entering the Army.

USS Bronstein (DS-1037) Feb. 25 — Commissaryman Third Class Joe F. Smith, USN, son of Mr. and Mrs. Charlie F. Smith of Rte. one, Wilsonville, Ala., is serving aboard the escort ship USS Bronstein, which has joined the Seventh Fleet in the Western Pacific.

Bronstein is a unit of Anti-Submarine Squadron Three in the South China Sea. This is an anti-submarine group composed of Surface, subsurface and air units designed, trained and equipped to prevent an enemy submarine attack against ships and units of the Seventh Fleet.

Nucleus of the group is the anti?submarine warfare support aircraft carrier USS Yorktown, which provides a mobile landing field for several types of anti submarine patrol aircraft.

For a party dessert to please the children, roll heaping scoops of vanilla or chocolate ice cream in salted peanuts. Serve with chocolate sauce.

If there's iron rust on a garment, squeeze lemon juice on the stain and spread the garment in the sun for a while. Then rinse.

SOLDIER PERFORMER—Army S/Sgt. Barry Sadler is applauded by Ed Sullivan during a recent appearance on the latter's Sunday night show. A Special Forces veteran of Vietnam, Sergeant Sadler has written a hit song, "The Ballad of the Green Berets." This song and several others he composed and recorded have been published by RCA Victor. The sergeant is donating some of his album royalties to a fund for the benefit of children of deceased veterans.

WICHITA FALLS, Tex. — Airman Third Class David King, son of Mr. and Mrs. Leo F. King of Pelham, Ala., has been graduated at Sheppard AFB, Tex., from the training course for U.S. Air Force aircraft mechanics.

Airman King, a graduate of Prentice High School, Montevallo, Ala., is being assigned to Sewart AFB, eTnn., for duty with the Tactical Air Command.

Montgomery, Ala. — Airman Third Class DDavid L. Barton, son of Mr. and Mrs. L. L. Barton of Alabaster, Ala., has been graduated at Gunter AFB, Ala., from the training course for U. S. Air Force medical specialists.

Airman Barton, a graduate of Thompson High School, Siluria, Ala., is being assigned to an Air Force unit at Miami for duty with the Continental Air Command.

The airman received his B.S. degree in business administration from Alabama College.

SUMMER PLANTS DUE LOTS OF FERTILIZER

During the next three months large amounts of fertilizer will be used throughout the state.

"Alabamians will use about 600,000 tons or 1.2 billion pounds of fertilizer for their summer plants," says Dr. Walter Sowell, Extension soils specialist. The fertilizer will be applied in the form of solids, and liquids, but the majority will be the more common solid form.

An estimated 75 per cent of the total amount will be used for agricultural purposes. Fertilizer, Sowell says, is necessary for high yielding crops of food, feed and fiber, and for conserving the soil for future uses.

About 150,000 tons or 25 per cent of the fertilizer will be used for non-agricultural purposes, such as recreational areas, landscaping and home gardens, adds the Auburn University staff member.

Shelby News

It is good to see Lynn Merrell back home again after spending a few months in Texas.

Miss Judy Mims of Sylacauga spent the AEA Holidays with the Bob Brasher family. Visiting them on Saturday were Mr. and Mrs. Bruce Mims and Mrs. Alice Gilbert of Sylacauga.

Miss Ann Parker was home for the week-end with her parents, Mr. and Mrs. J. J. Parker.

Everyone is looking on with interest as the old Abbott home is being renovated by Mr. and Mrs. Duran Vanderslice. Many of our citizens can recall the "good old days" when the Abbott home was one of the most prominent homes in this area.

Mr. and Mrs. Bob Wilson had as their guests last week-end, their daughter, Mrs. Fredia Benn and son, Freddie, of Decatur, Alabama. Sorry to hear Mrs. Wilson hasn't been feeling well this week.

Visiting with Mr. and Mrs. Bob Brasher on Sunday were Mr. and Mrs. D. B. Smith of Vincent, and Mr. and Mrs. H. G. Whitlock and Tommy, of Birmingham.

It was good to see Charles Thornburg home from Auburn for the week-end.

Miss Kathy Delone of Decatur visited last week-end with Miss Susan Pate and the Bob Wilson family.

Bringing home the bacon won't be any cheaper the rest of the year —not with hog prices at a 12-year high and holding.

Political Rally

April 9th, Vandiver, Alabama

SEE! HEAR!

"CARL ELLIOTT for GOVERNOR"

On Statewide TV!

See schedule below for time & station showing Carl Elliott "TV Special" in your area!

City	Channel	Date and Time
Birmingham	Ch. 6	Tues., Mar. 29, 8:00 P.M.
Birmingham	Ch. 42	Mon., Mar. 28, 8:00 P.M.
Chattanooga	Ch. 3	Mon., Mar. 28, 7:00 P.M.
Columbus, Ga.	Ch. 3	Mon., Mar. 28, 8:30 P.M.
Decatur, Ala.	Ch. 23	Mon., Mar. 28, 7:00 P.M.
Dothan	Ch. 4	Mon., Mar. 28, 7:00 P.M.
Florence	Ch. 15	Mon., Mar. 28, 7:00 P.M.
Huntsville	Ch. 31	Mon., Mar. 28, 8:00 P.M.
Huntsville	Ch. 19	Mon., Mar. 28, 8:00 P.M.
Meridian	Ch. 11	Mon., Mar. 28, 7:00 P.M.
Mobile	Ch. 10	Mon., Mar. 28, 7:00 P.M.
Mobile	Ch. 5	Mon., Mar. 28, 7:00 P.M.
Montgomery	Ch. 20	Mon., Mar. 28, 6:30 P.M.
Montgomery	Ch. 12	Mon., Mar. 28, 7:00 P.M.
Pensacola	Ch. 3	Mon., Mar. 28, 10:30 P.M.
Selma	Ch. 8	Mon., Mar. 28, 7:30 P.M.
Tuscaloosa	Ch. 33	Mon., Mar. 28, 8:00 P.M.

Pd. Pol. Adv. by Committee of Friends of Carl Elliott, Carl Elliott, Jr., Chmn.

Plant the amazing new summer grazing crop!

LINDSEY 77F

LINDSEY/FUNK'S-G Sorghum-Sudan Hybrid

Also for
- green chop
- silage
- bundle feed
- hay

Mid-State Farmers Co-Op

Columbiana, Alabama

NEW MANAGEMENT SALE

Columbiana 5 & 10 ct Store Under New Management.

L. B. WALLACE, New Owner

25 Years In Dime Store Business

WE PLEDGE TO GIVE YOU, THE CUSTOMER, MORE VARIETY AT THE BEST PRICE WE CAN AFFORD. HERE ARE A FEW OF THE ITEMS WE HAVE ON SPECIAL NOW:

FREE FRIDAY AND SATURDAY

Popcorn For The Children! Rain Caps For The Girls and Ladies! Ball Point Pens For The Men and Boys!

PIECE GOODS 1st Quality Prints 3 Yards $1.00	HAIR SPRAY Aqua Net — Suave Perfect Touch Luster Cream all 88c large can	SCATTER RUGS 24 x 36 Heavy Pile Each 88c each
Large BATH TOWELS 24" x 46" 67c each	Foam THROW PILLOWS Zip Off Cover 99c	WASH CLOTHS 10 for 99c
New Supply Spring ARTIFICIAL FLOWERS 5c & 10c each	We are Headquarters For "SIMPLICITY PATTERNS" AND SEWING NOTIONS	PLASTIC DRAPES Lined and Extra Wide 67c each

AGAIN AMERICA'S FAVORITES...

CHEVROLET TRUCKS

566,664* NEW CHEVROLET TRUCKS WENT TO WORK LAST YEAR. THAT'S A RECORD FOR CUSTOMER ACCEPTANCE...EVEN FOR CHEVROLET!

Last year more people bought Chevrolet trucks than ever before. Stands to reason. Chevrolet makes a truck for almost every kind of job. So many components are offered you can set up a Chevy to do your special job the way you want it done. Cost is low. Resale high. Chevy's been the No. 1 truck since 1937. Put a new '66 model to work. It's bound to be No. 1 on your job for years.

*Source R. L. Polk & Co., Detroit, Michigan.

Get a No. 1 buy on the No. 1 truck during Double Dividend Days CHEVROLET

01 1829

Authorized Chevrolet Dealer in Columbiana
McDOW MOTOR COMPANY
COLUMBIANA, ALABAMA

Montevallo
CARL CANNON CHEVROLET
MONTEVALLO, ALABAMA

ROAD WORK—Army engineers Pfc David O. Chardlen, left, and Sp4 Stanley Prevost move earth with a D-8 bulldozer near Korat, Thailand. U. S. Army engineers and Thai Army engineers are working together to build bridges and a road between Korat and port areas near Bangkok. When completed, the hard surface highway will permit all-weather travel to the rural areas in the north. The government can then push development of lush farmland hitherto not cultivated because of impassable terrain during the rainy seasons.

And we shall prevail

"The road ahead may be long and difficult. But we shall fight the battle against aggression in Vietnam; we shall fight the battle for social construction, and through the world we shall fight the battle for peace. And we shall prevail."

President Lyndon B. Johnson, on his return from talks in Hawaii. (ANF)

POPULAR PEANUT TYPE IS NOT RECOMMENDED

Dixie Runner, at one time the most popular peanut variety in Alabama, is scheduled to be dropped from the recommended list after the 1966 growing season.

The variety has been outyielded by Early Runner for about 15 years, according to Auburn University Peanut Specialist Dean Bond. For the last five years it averaged 345 pounds an acre below Early Runner.

Bond noted that about 33 per cent of the state's peanut acreage is still planted to Dixie Runner. He explained that some farmers prefer the variety's excellent quality and resistance to concealed damage. But, he added, what these farmers don't realize is that they are sacrificing about $35 an acre due to lower yields.

Bond, a member of the Extension Service staff, pointed out that if these farmers converted to Early Runner, they could increase state peanut income by $1.5 million—or $100 for each of the 15,000 peanut growers in the state.

To remove glue that has become stuck to fabrics and other materials, use a cloth dipped in vinegar.

FOLLOW PRECAUTIONS FOR PARKING BRAKES

Automobile owners should practice safety precautions when using their parking brakes.

Farm Mechanization Specialist J. T. Gaillard cautious owners that even though the parking brake on their car might appear firmly set, it still allows the car to roll backwards freely.

If the parking brake is set without the simultaneous application of the hydraulic service foot brakes, explains Gaillard, the bottoms of the brake shoes are brought into contact with the drums on the rear wheels, but the shoes are not fully engaged. With the parking brake in this condition, the car cannot roll forward, but it can move freely to the rear.

However, continues the Auburn University staff member, if the motorist presses his foot on the hydraulic brake while he is setting the parking brake, the shoe and drum engage completely and the car will not move.

Last year Alabama cotton farmers used pre-emergence herbicides on about 525,000 acres, or 60 per cent of their crop.

SOUTH AFRICAN PIGS GET WINE WITH FOOD

Pigs just never had it as good as those in South Africa.

An experimental group of pigs in Johannesburg was fed a pint of white wine each day with regular meals. And apparently it served as a pretty good appetier.

The pigs showed almost a 10 per cent improvement in feed conversion and they consumed less feed than normal to reach the slaughter weight of 200 pounds.

Carcass analysis showed that the diet didn't lead to excess fat deposits. The wine supply helped the animals make better use of what they ate.

Researchers think the pigs may have used wine as a direct source of energy; it may have acted as an appetier; or the wine may have acted as a tranquillier, causing pigs to exert less energy.

An interesting observation showed that the pigs which controlled their food and wine intake relaxed and went to sleep. But those who took too much wine and became tipsy were nervous.

Baked yeast breads will keep longer than unbaked in frozen storage.

OVER LOADED!

Bird supply in Calera is overloaded on trade in appliances. Better rush over and take a look at these shortly if not sooner! Cash or terms-free delivery-all are guaranteed to be in working order.

Frigidaire 30" Electric Range — $50.00
Frigidaire 36" Electric Range — $45.00
G.E. 36" Electric Range — $40.00
G.E. 40" Electric Range — $57.50
Hotpoint 30" Electric Range — $57.50
Frigidaire 40 gal. Electric Water Heater $29.95
Westinghouse apt. size Refrigerator $29.95
Crosely apt. size Refrigerator — $40.00
Gibson Refrigerator — $50.00
Coldspot Refrigerator — $45.00
Westinghouse Refrigerator with bottom freezer — $95.00
2 Enterprise gas ranges — $29.95 each
2 chest type freezers, your choice $100.00 each

Telephone Talk

By J. L. SWITZER
Your Telephone Manager

Charlie Hardly Ever Calls Information

"When you've seen one phone book, you've seen them all." That's what some people say. And when a new one comes out, it goes on a shelf and everybody forgets it. Nancy may use it to press a corsage. Then Uncle Harry tells his favorite joke . . . "It's a dull book. Great cast of characters but no plot." Some people say you may as well joke

about the directory. "Nobody needs it to look up phone numbers. Just call Information." That's what some people say. *But not Charlie.* The directory in his home is by the phone and used all the time. It's marked, curled, worn . . . and Charlie likes it that way! He outlines his customers in red and copies important ones in a little book he carries. Charlie doesn't have time to call Information for numbers when

he can keep them handy. "Why make two calls when one will do?" Mom uses black lines to mark the directory . . . makes it easy to

pick out the grocery, the cleaners, and ladies in the bridge club. Jimmy and Judy mark the directory in their own special way. The arrows are Jimmy's. Judy sprinkles stars. The raspberry jam was added by the baby. That's how handy Charlie's directory is. And that's why Charlie hardly ever calls Information.

END

we're flooded with used cars!

Here's your chance for real savings while our OK lot is overflowing with late model trade-ins

1965 - Chevrolet
2 Door Super Sport, 4 Speed Transmission, Radio, New Tires, 11,000 Actual Miles, One Owner, Chevrolet Warranty
$2600

1965 - Chevrolet
Impala, Air Conditioned, Power Steering and Brakes, Radio, w/w Tires, 8,000 Actual Miles, One Owner, Chevrolet Warranty
$2800

1965 Chevy II
4 Door Nova, Powerglide, Radio, Heater, Low Mileage, One Owner, Chevrolet Warranty
$1800

1964 - Volkswagen
Low Mileage, Radio, One Owner
$1400

1963 - Corvette
Convertible, with Hardtop, 300 - 327 Engine, AM-FM Radio, 4 Speed, One Owner
$2600

1963 - Chevrolet
4 Door Impala, Power Steering, Clean, Low Mileage, One Owner
$1700

1963 Chevy II
4 Door, Powerglide, Radio, Low Mileage, One Owner
$1200

1963 - Falcon
Futura, 8 Cylinder, 2 Door Hardtop, 4 Speed Transmission, Extra Clean, One Owner
$1250

1962 - Chevrolet
4 Door Bel Air, Air Conditioned, Power Steering
$1400

1961 - Corvair
Station Wagon, Powerglide, Radio, Heater One Owner, Low Mileage, Clean
$700

1959 Chevrolet
2 Door Hard Top, Powerglide, Clean
$800

1965 - CHEVROLET
½ Ton Pickup, Fully Deluxe, Radio, Heater, Company Demonstrator
Extra Clean, Chevrolet Warranty
$1895

1964 - DODGE
1½ Ton D500, 2 Speed Axle, 5 forward, 8.25 x 20 Tires, Radio, Heater
$1700

1963 - CHEVROLET
½ Ton Pickup, Fully Deluxe, Radio, Heater
$1300

1956 - Chevrolet
Station Wagon, 8 Cylinder, Powerglide, Radio Heater
$400

1957 - Dodge
4 Door, Automatic, Power Steering and Brakes Priced To Sell
$200

TAKE STOCK
OF OUR SPECIAL LOW PRICES DURING

CHECK THESE "BLUE CHIP" DEALS ON QUALITY OK USED CARS & TRUCKS

OK McDow Motor Co. OK
Columbiana CHEVROLET OK Phone 694-2061

WANT ADS!

USE THIS COLUMN TO BUY, SWAP, SELL OR TO ADVERTISE FOR THINGS YOU NEED

Only $1.00 for 25 words or less and 3c per word for each word in excess of the first 25

ATTENTION
PAYABLE IN ADVANCE
All political announcements and advertisements.
All Classified advertisement. $1.00 minimum rate 25 words.
All Cards of Thanks. $1.00 minimum.
All subscriptions to Reporter

SHRUBBERY FOR SALE — Shrubbery for sale in containers ready for planting anytime of the year. Call 694-7269 or visit R. L. Hollis Nursery in the Fourmile Community. 9/13tf

Pressure Creosoted
POSTS — POLES — LUMBER
Extra Long Life For Fences
Barns, Docks, Boat Houses.
SEAMAN TIMBER CO
Montevallo, Ala.
Phone 665-7279
7/25tf

WELLS DRILLED — Well drilling (pumps). Slate $2.00 and up; sandrock, lime, slightly higher Jack Hartsfield, Chelsea 474-5337 J. E. Bearden, Birmingham, 967-2399. tf

CABINET SERVICE — Call for free estimate on your kitchen or bath room cabinets. We also service refrigerators, air conditioners, washers, ranges, etc. Hand Appliance & Cabinet Service, Siluria, Ala. 663-7590 1/27tf

WANTED — Electrical work. Install power paks, repair stoves, hot water heaters, dryers, air conditioners. James M. Hall. Phone 694-7324, Wilsonville 2/4tf

WESTERN BOOTS, Work Boots, Work Shoes, Rubber Boots for all occasions. Alabama's largest dealer. Priced to sell. Dixie Cloth Barn, Pelham, 663-7204
10/28tf

GENERAL HOUSE REPAIR — Large or small. Free Estimates. R. L. HOLLIS, 694-7269, Route 1, Wilsonville, Ala. 12/60tf

LEGAL NOTICE

State of Alabama, Shelby County
This is to certify that I will not be responsible for any debts other than those incurred by myself.
E. L. Weaver
Wilsonville, Alabama
3/10,17,24/1966

$17,000 PLUS NEW CAR AS BONUS for man over 40 in Columbiana area. Use car for short trips to contact customers. Write B. R. Dickerson, Pres., Southwestern Petroleum Corp., 534 N. Main St., Ft. Worth, Texas.

Mrs. Vesta Love Schnell will instruct in voice and piano at her home on Woodbine Ave. Those interested may contact her at 668-2172. 1tpd

SAVE MORE MONEY NOW!!
That's at Bowdon's Economy in Calera! 1966 Gibson 16 cu. ft. deluxe Chest Freezers only $179.99. Compare with other makes at $240.00. 2 pc. Traditional Living room Suites only $59.95. Includes sofa and matching chair. 3 rooms of furniture for only $199.95. Includes LR Suite, BR suite and dinette suite. Compare anywhere at $320.44. We're overstocked — We must make room for 28 shipments coming!! 1tch

WELLS DRILLED
The Fast Air-Rotary Way
Water Guarantee
PUMPS — FILTERS
NO DOWN PAYMENT
Graves Drilling Co.
Ph. 245-4213
Sylacauga, Ala.
MRS. LEON BAKER, JR.
694-7525, Columbiana, Ala.

Beauty for the asking
BY SUE LAYTON
Beauty Consultant
AVON PRODUCTS COSMETICS STUDIO
107½ Main St. Montevallo, Ala.

WELLS DRILLED, Pumps and Filters. Call Bill Pugh, Phone 853-0171, Center Point, Ala. 1/6tf

SALES AND SERVICE — John Deere Industrial and Agricultural Tractor and Equipment. Mooney Tractor Co., Wilsonville, Alabama Phone 694-7766 4/2tf

FOR SALE OR TRADE — 1962 3-bedroom house trailer. Will trade equity in trailer for equiy in House. Call Calera 668 2316 2tch

FOR SALE — Hay for sale! Cudzu and Johnson Grass - Oats and Cudzu. Per bale 50c and 75c J. T. Lovett, Columbiana, Rt. 2, Near Kingdom Cross Roads 2/10 thru 3/31pd

HELP WANTED — Male or Female. Would you like to hear from dependable person with car regarding opportunity to supply consumers with Rawleigh products in N. Shelby Co. or Columbiana. For information see Mrs. Thelma M. Fuqua, Rt. 1, Columbiana or write Rawleigh ALB-260-518 Memphis, Tenn. 2/10,24 3/10,24

ATTENTION! Check our new low prices on fertilizer before you buy Mid-State Farmers Co-op., Columbiana, Ala. 3/3,10,17,24cl

WANTED — Assistant manager for men's and boy's clothing store. Apply in person. The Pants Store, Leeds, Ala.

FOR SALE — Lovely 3 bedroom —2 baths - Brick and frame house. 2000 feet of floor space. BBQ, Garage, Fenced back yard — Pay equity and assume payments. Call 663-7679, Alabaster. Large beautiful lot fenced on 3 sides in back. Small down payment. Call 663-7679. Virgil Bright, Siluria, Ala., Rt. 1, Box 87. 3/17,24,31pd

Will Baby Sit in my home or will go to yours. Call Calera 668-2128. 3/17,24,31 4/7ch

WANTED — Sewing, all kinds. Call or come by and see me. Dunwar Estates, Calera 668-2128 3/17,24,31 4/7ch

HOME FOR SALE — Owner leaving town. 3 BR, 2 bath, LR, DR, Den, Kit. with breakfast nook, patio, carport, utility room. 1900 feet living space. On 2.3 acre lot. Calmont Woods, 2 miles east of Montevallo. Call Robert H. Mount, 665-2047. 3/24,31c

FOR RENT — 2 BR house, good repair, all modern conveniences, in Columbiana.
Columbiana. Call 694-7074.

FOR SALE — 1.35 acres, frame 2 bedroom home with bath, inside city limits, $3,000.00
Large brick veneer, central heat and air conditioning, built-in appliances in kitchen, large lot on paved Hiway, 2 baths, 3 bedrooms with beautiful hardwood floors, about 4 years old, will sell for $16,500 and can finance.
3 bedroom brick veneer, VA repossession, in Beautiful Dunwar Estates, forced air heat, 1½ baths, selling price $12,300 with $200 down and balance in easy monthly payments, small closing cost and payments about $78 per month including Ins. and taxes.
3 bedroom brick veneer in Brentwood, good sound house on high lot, priced to sell at $10,000. Has an $8,200 mortgage on it payable $66.25 per month including Ins. and interest.
For above and other good buys, see or call Findley Realty Co., 668-2580 or 668-2126, Calera, Ala. 1tpd

Bird's
BUILDING MATERIALS
CALERA
COLLECT 668-2321
CALL 668-794'

FOR SALE — Beauty Shop with well known cosmetic shop with franchise in Montevallo, Ala. New modern equipment, doing a good business. Call 665-7345 or come by 107½ Main St., Montevallo, Ala. 3/24 4/7ch

FOR SALE

Alabaster - 4 miles South - approximately 40 acres. 8 to 10 acres open, some timber, beautiful building lots with frontage on two roads. Price for quick sale at $12,000.
Alabaster - 5 miles S/W - approximately 29 acres. 5 room house, barn, 15 acres open. Price $15,000.
Wilton - 3 bedroom brick veneer home, 2 baths, den, approximately 3 years old, large lot, pay small equity and assume mortgage. A very good buy. $11,000.
Call W. R. Broadhead, B & S Insurance & Realty, Montevallo, 665-7571 or 663-7213. 1tch

EVERYTHING MUST GO!!! Deluxe 5 pc. Dinette Suites discounted to only $29.95! 4 pc. Oak Bedroom suites cut to a low $89.95. Compare anywhere at $140.00; 6 pc. walnut bedroom suites only $139.95. Includes double dresser, framed mirror, roomy chest, bookcase bed, innerspring mattress and matching box springs!! Save more money at Bowdon's Economy in Calera "Where the Best Deals are Made!"

FOR SALE — Black Angus Heifer, bred 3 months ago to a thoroughbred. O. H. Cost, Phone 694-7413, Columbiana Rt. 2 1tpd

FOR SALE — 1955 Ford 4-door, 8 cyl. straight shift, new rebuilt motor. Good condition. Only $175. Call 694-7601 1tch

FOR SALE — 1958 Ford pickup in perfect condition, 6 cylinder, hvy dty 4-forward transmission with no-spin differential. New rebuilt motor, new mud and snow tires. Call 694-7601. Only $375.00. 1tch

PIANO FOR SALE — $51.00, you move it. A good piano for a beginner. Call 694-4751 between 6:00 and 7:00 p.m. 1tpd

FOR SALE — 10 HP Evinrude motor with 6 gallon cruisematic tank, 14 foot aluminum boat and trailor. Like new $450.00. R. L. Cook, Wilsonville, Ala. Phone 694-7857. 3/24,31pd

WANTED — Arrow Heads, Axes, Anything made by Indians. Any amount. Write Jack Biddle, 2121 35th Avenue North, Birmingham, Alabama. Phone 252-2349. Give phone number so I can call you. 3/24,31 4/7pd

FOR SALE — Used Refrigerator with freezer compartment. $100.00 Also used ice box freezer $25.00. Both for $115.44. Call 663-7214 or 694-2271 1tpd

Read The Ads

FOR SALE

Montevallo - Moores Cross Road Community - 300 acres of the finest land in Shelby County - 1/2 mile square - Fronts 1/2 mile on highway. Large barn, dairy barn, large pecan orchard, large frame house. This acreage is some of the most desirable land to be found anywhere. $50,000.
Calera - 6 room frame house located near Armory. Assume $1,500 balance and pay only $2,500 owner equity.
Jemison Exit - Interstate 65 - 2 acres with near new modern cafe and filling station. Wonderful opportunity for person to establish good business. Price well below cost to build at $15,000. Equipment available by assuming small balance.
South Calera - approximately 400' x 135' fronting Highway 31. Bar-B-Q restaurant partially equipped. Also, 5 room frame house with aluminum siding. Bath partially finished. Plenty of water and house in good shape. Priced at only $10,000. Due to illness, party must sell.
Montevallo - 50' x 100' metal building on 1 acre lot, located Highway 25 East of Montevallo. Building near new. Many possibilities. Leased at present at $200 per month. Price $17,500.
Call Victor Scott, B & S Insurance & Realty, Montevallo, 665-7571 or 665-7614. 1tch

HIGHER POSTAL RATES TO BEGIN MARCH 26

We have been informed that higher rates for the postal system's five "special services" will take effect next Saturday. The above information has been released to local post offices and the press by Postmaster General Lawrence F. O'Brien.

Money order, registry and c.o.d fees will go up for the first time since 1961. The last previous fee increases for insurance and certified mail were in 1957.

The fee for domestic and international money orders will be increased by 5 cents.

The minimum fee bracket for postal insurance will be increased from $10 to $15, with a minimum insurance fee of 20 cents instead of a dime. Above $20, the fee will be 30 cents; above $50, 40 cents; above $100, 50 cents, and above $150, 60 cents.

RELAX IN COMFORT
with OTC supports
TRUSSES - ABDOMINAL BELTS
ELASTIC HOSIERY
DAVIS DRUG

ALA. SOYBEAN CROP HAS GOOD FUTURE

The future is looking mighty good for the Alabama soybean farmer—even better than last year's $11 million income.

Soybean acreage may increase as much as 25 5per cent in the state this year, says Extension Peanut and Soybean Specialist Dean Bond. This means an additional 50,000 acres added to last year's 200,000.

The reason behind the increase, Bond says, is that more growers are turning to soybeans for new income. This is especially true since some other crop acreage allotments have been cut and added marketing facilities are making things easier for growers. One commercial bean dealer plans to put receiving stations in the southeastern part of the state this year.

The Auburn University specialist says there was a 40 per cent production increase in the black belt region last year due to new marketing facilities.

Use different-colored wrapping cord to tie packages of meat for freeding. Then beef, pork and other meats will be easily identified.

PCP FOLDING WHEEL CHAIRS
The chairs you've been hearing so much about

- sturdy construction
- tangent-spoked wheels
- bright attractive persimmon and white color
- 3 year WRITTEN GUARANTEE

WE RENT OR SELL
also a complete line of convalescent products
- walkers, crutches and canes
- commodes
- bathtub seats and rails
- trays and accessories

DAVIS DRUG
Columbiana, Alabama

New Legislation Aids Veterans

Veterans planning to go to school under the new GI Bill do not have to rush to meet a deadline, the VA pointed out today following President Johnson's signing of the Veterans Readjustment Benefits Act of 1966.

Although most benefits under the new Bill are effectieve immediately, the education assistance benefits will not begin until June 1, 1966, Neil R. Smart, Manager of the Alabama VA Regional Office in Montgomery, said.

Late in April, the VA expects to have application blanks and full information available at all VA offices and at the admission offices in most approved schools.

Veterans will have ample time to select courses and make application without losing either class time or payments from VA, Smart said.

Notes and Comments

BY: EVELYN EVANS

Although our calendar lists but 52 weeks in the year, we now have perhaps 80 or more "officially designated" weeks honoring and observing many subjects and events, some worthy, others trifling in the extreme. We have a Goodwill Week a Crime Prevention Week and a Be Kind To Your Mother-in-law Week. Somewhere along the line a disgruntled housewife, perhaps conjured up an Eat Out Week.

In a moment of whimsey someone came up with a week recently passed — National Indigestion Week.

Why not set aside an "honor yourself" week? In it you can buy those things you've always wanted and go do things you've always longed to. It's great fun and very rewarding. Then set aside a similar week for every member of the family in turn. Make that special, personal purchase at FALCON BOOK STORE, 340 Main Street, Montevallo where you'll find the finest in books of every descripton. Call 665-2311. Can order any hard bound books desired.

WANTED AT ONCE

Residential and Business Property and Farm Property, in and around Shelby County. We have clients waiting to locate in this area.

CALL

Warren Smith Realty Co.

Day, 871-7301; Night 871-5491, Birmingham, Alabama
Or Write P. O. Box 5745, Homewood, Ala.

FOR HEALTHY HORSES
TRY...
FRANKLIN®
APPLE FLAVORED
HORSE WORMER

Controls Bloodworms, Roundworms, Pin Worms.
New, easy-to-use wormer that solves the palatability problem. Horses like the tasty, fresh-apple flavor.
Makes worming safe and simple. Just sprinkle over feed.
TASTY • EFFECTIVE • ECONOMICAL
DAVIS DRUG CO.
COLUMBIANA, ALABAMA

PONTIAC SALES CONTEST
MARCH THROUGH APRIL

Last year we won first place in a sales contest — a trip to Puerto Rico. We are going to win first place again this year and here's how:

1. ADEQUATE STOCK
We mean we will have a sufficient variety of cars in stock to see - ride - select. If necessary we will go to the corners of Alabama, Florida, Tennessee and Georgia to get your car now. Of course, we can order your car to your exact specifications.

2. LOWEST PRICES
To win we have to be competitive. We will be. To have you visit our showroom with fewer cars than bigger dealers we have to make the price right — we will. And with dealer facilities paid for and no rent it means lower overhead so we can trade for less.

HERE'S AN EXAMPLE:

CATALINA 4 DR. SEDAN

Include automatic transmission, heater, padded dash and sideview mirror back-up lites - windshield washers

AS LOW AS $2594.00 DELIVERED CALERA PLUS STATE SALES TAX

Comparable Savings On All Other Pontiacs!

BOWDON MOTORS

CALERA, ALABAMA — 668-7021
"IT'S BETTER BUYS AT BOWDON MOTORS"

Political Announcements

Tax Collector

A. A. "Andy" Thornburg, Jr.

I hereby announce myself a candidate for the office of Taa Collector of Shelby County, subject to the action of the Democratic Primary elections to be held on May 3rd and May 31, 1966.

Your vote and influence will be deeply appreciated.

A. A. "Andy" Thornburg, Jr.
(Pd. Pol. adv. by A. A. "Andy" Thornburg, Jr.,, Wilsonville, Alabama.

EARL J. STANDIFER

I hereby announce my candidacy for re-election to the office of Tax Collector of Shelby County.

As you know, I have served in this office since appointment Sept. 16, 1964 after the untimely death of our Mr. L. C. Abbott.

I appreciate your help, suggestions, patience and the manner in which you worked with me while getting acquainted with the office. I have served you in the very best manner I knew how. My first years State Audit gave a good report which should indicate the efficiency and honesty I stress.

I feel I'm not asking too much, for the people of Shelby County to allow me the priviledge of serving them as Tax Collector for a full term in office. I will serve you to the very best of my ability.

I sincerely thank you for your support and help on May 3 Primary and May 31 in the Democratic Election.

Thank you Very Much
Earl Standifer,
Tax Collector
(Pd. pol. adv. by Earl Standifer, Alabaster, Alabama)

FAY QUICK

I hereby announce myself a candidate for the office of Tax Collector of Shelby County, subject to the action of the Democratic Primary elections to be held on May 3 and May 31, 1966.

I will be sincerely grateful for your personal interest, your cative support, vote and influence in my campaign for this office.

Fay Quick
(Pd. pol. adv. by Fay Quick, Columbiana, Alabama)

Superintendent Of Education

SAMMIE DANIELS

I hereby announce myself as a candidate for Superintendent of Education of Shelby County subject to the May 3rd, Democratic Primary Election.

Your vote and influence will be appreciated.

Sammie Daniels
(Pd. pol. adv. by Sammie Daniels, Vincent, Alabama)

ELVIN HILL

I hereby announce myself as candidate for re-election for the Office of Superintendent of Education for Shelby County subject to the action of the May 3rd Democratic primary election.

If re-elected, I will continue to assume the responsibilities and perform the duties of the County Superintendent of Education to the best of my ability.

Your vote and influence will be sincerely appreciated.

Elvin Hill
(Pd. pol. adv. by Elvin Hill, Columbiana, Alabama)

Member State Democratic Executive Committee

WILLIS E. OAKES

I hereby announce my candidacy for the office of Member State Democratic Executive Committee, Old 6th Congressional District of Alabama, 8th Place, subject to the action of the Democratic Primary elections to be held on May 3rd and May 31st, 1966. I will appreciate your voting for me and helping me in my race.

Willie E. Oakes
Columbiana, Alabama
(Pd. pol. adv. by Willis E. Oakes, Columbiana, Alabama)

State Senator 15 Senatorial District

W. G. McCARLEY

I hereby announce myself a candidate for State Senator, 15th Senatorial District, composed of Autauga, Chilton, Coosa and Shelby Counties, subject to the Democratic Primary Elections to be held May 3, and May 31, 1966.

Your vote and support will be appreciated.

W. G. McCarley
(Pd. pol. adv. by W. G. McHarley, Prattville, Ala.)

J. T. (JIMMY) McDOW

I hereby announce that I am a candidate for re-election to the office of State Senator for the 15th Senatorial District - composed of Autauga, Chilton, Coosa and Shelby Counties - subject to the action of the Democratic Primaries of May 3 and 31, 1966. I will be grateful for your consideration and help in my re-election.

J. T. (Jimmy) McDow
(Pd. pol. adv. by J. T. (Jimmy) McDow, Columbiana, Alabama)

L. O. "PETE" GOODWIN

I hereby announce my candidacy for the Democratic nomination to the office of State Senator, 15th Senatorial District of Alabama; subject to the action of the Democratic Primaries of May 3 and 31, 1966. In asking for your vote, I pledge to you my sincerest efforts on your behalf.

L. O. "Pete" Goodwin
Billingsley, Alabama
(Pd. pol. adv. by L. O. "Pete" Goodwin)

Member Of House Of Representatives District No. 19

JOHN LEWIS CATES

Member of House of Representatives - District 19

I hereby announce my candidacy for the office of Member of the House of Representatives from the 19th Representative District (Shelby County) subject to the action of the Democratic Primary Elections to be held on May 3 and May 31, 1966.

I will appreciate your active support, influence, vote and personal interest in my campaign.

John Lewis Cates
(Pd. pol. adv. by John Lewis Cates, Columbiana, Ala.)

TOM STUBBS

I hereby announce my candidacy for the office of Member of the House of Representatives from District 19 (Shelby County).

I urgently need and will appreciate your vote, active support, interest and advice in my campaign for this office.

If elected, I solemnly pledge honest representation of your vote in the House of Representatives, and to keep the people of Shelby County fully informed as to how I cast your vote.

Tom Stubbs
(Pd. pol. adv. by Tom Stubbs, Helena, Alabama.)

Coroner

BILLY G. ROCKCO

I hereby announce my candidacy for Coroner of Shelby County, subject to the Democratic Primary Elections to be held May 3, and May 31st, 1966.

Your vote and influence will be greatly appreciated.

Billy G. Rocko
(Pd. pol adv. by Billy G. Rocko, Montevallo, Ala.)

BILLY (BILL) THOMPSON

I hereby announce myself a candidate for the position of Coroner of Shelby County subject to the Democratic Primary Elections to be held May 3, and May 31, 1966. I will be greateful for your support, vote and influence.

Billy (Bill) Thompson
(Pd. pol. adv. by Billy (Bill) Thompson, Columbiana, Ala.)

Board Of Revenue & Control District No. 2

J. D. ALLEN

I hereby announce myself a candidate for the office of Member of the Shelby County Board of Revenue and Control, District Number 2, subject to the action of the Democratic Primary Elections to be held May 3, 1966 and May 31, 1966.

Your personal interest, vote and influence will be greatly appreciated.

J. D. Allen
(Pd. pol. adv. by J. D. Allen, Rt. 1, Marvel, Alabama).

E. C. (BUCK) WOOTEN

I hereby announce my candidacy for re-election to the office of the Board of Revenue and Control for Shelby County District 2, subject to the action of the Democratic Primary Election to be held May 3rd and May 31, 1966.

Your vote, your influence and personal interest will be greatly appreciated.

If elected, I promise to pursue my same course of fairness, and honest representation to all the good people in Shelby County.

(E. C. (Buck) Wooten
(Pd. pol. adv. by E. C. (Buck) Wooten, Siluria Rt. 1, Alabama.)

Board Of Revenue & Control District No. 4

OLIN ABBOTT

I hereby announce myself a candidate for the position of Member of the Shelby County Board of Revenue and Control from District Number 4, subject to the Democratic Primary Elections to be held May 3, 1966 and May 31, 1966.

I will greatly appreciate your influence, vote and support in my campaign for this office. I thank you in advance for your personal interest.

Olin Abbott
(Pd Pol. Adv. by Olin Abbott, Harpersville, Alabama)

J. W. DONAHOO

I hereby announce myself a candidate for Board of Revenue and Control, District No. 4, subject to the action of the Democratic Primary Elections to be held on May 3rd, and may 31, 1966.

I will be sincerely grateful for your interest, your active support, vote and influence in my campaign for this office.

J. W. Donahoo
Harpersville, Ala.
(Pd. pol. adv. by J. W. Donahoo, Harpersville, Ala.)

Tax Assessor

D. W. (Durwood) HARPER

I hereby announce myself as a candidate for the office of Tax Assessor for Shelby County, subject to the action of the Democratic Primary Elections to be held on May 3, 1966 and May 31, 1966.

I sincerely solicit your vote and influence which will be highly appreciated.

I was born and reared in Shelby County. Have had 18 years at Public Works and 20 years as a business man in Shelby County.

If God's will, I hope to meet every friend and citizen from the courthouse square to the far-flung corners of our dear county.

Thank you in advance for your consideration and personal interest in my campaign.

D. W. (Durwood) Harper
(Pd. pol. adv. by D. W. (Durwood) Harper, Pea Ridge, Alabama)

ROSS BOB MULLINS

I hereby announce my candidacy for the office of Tax Assessor of Shelby County, subject to the action of the Democratic Primary Elections to be held May 3, and May 31, 1966.

Your vote and influence in my behalf will be greatly appreciated.

Ross Bob Mullins
(Pd. pol. adv. by Ross Bob Mullins, Columbiana, Alabama)

Sheriff

TOM SNOW

I hereby announce myself a candidate for the office of Sheriff of Shelby County, subject to the action of the Democratic Primary Elections to be held May 3, 1966 and May 31, 1966.

I will appreciate your personal interest, vote and influence.

Tom Snow
(Pd. pol. adv. by Tom Snow, Columbiana, Alabama)

C. P. (RED) WALKER

I hereby announce myself a candidate for reelection to the office of sheriff of Shelby County subject to the action of the May 3rd and May 31, 1966 Democratic Primaries.

I will appreciate the continued support, personal influence, assistance, and vote that you have so graciously given me in the past.

C. P. (Red) Walker, Sheriff of Shelby County
(Pd. Pol. Adv. by C. P. (Red) Walker Columbiana, Ala.)

WALTER B. WHITE JR.

I hereby announce myself a candidate for the office of Sheriff of Shelby County subject to the action of the Democratic Primary Elections to be held May 3, 1966 and May 31, 1966.

I shall be grateful for your consideration of my candidacy and for your personal interest, influence and vote.

Walter B. White Jr.
(Pd. pol. adv. by Walter B. White Jr., Columbiana, Alabama)

Homeowners and gradeners are using soil testing tot grow more beauttiful and useful plantts.

Alabama's 1965 pecan crop of 35 million pounds is valued at 6,640,000.

Apple flakes is a new product which can be mixed instantly in water to make sauce, used in dry form in cake mixes or mixed with cold, dry cereal.

The first step in any paint job is to clean the surface. If old paint is in a powdery condition, use a wire brush on the surface.

world news in focus

The Christian Science Monitor
One Norway St., Boston, Mass. 02115

Please enter my subscription to the Monitor for the period checked below. I enclose $_____ (U.S. Funds)

☐ 1 YEAR $24 ☐ 6 months $12
☐ 3 months $6

Name_____
Street_____
City_____
State_____ ZIP Code_____

PM-1

Keystone Church Of Christ "The Duty of Man"

John W. Medders, Minister

God made man in His image, and after His likeness. Gen. 1:26-27. Also, God provided a beautiful place for man to live in. Gen. 2:8. It was not God's will, for man to be idle or indolent. So, He gave Adam something to do. Gen. 2:15. Surely, the most miserable person living today, is the able man, who rises from sleep each morning with nothing to do day by day. Therefore, it must be a profound insult to God for man not to work. II Thess. 3: 10-14. Honest work, or toil will prevent a man from being dishonest or stealing. Eph. 4:28. A person who will not provide for his own family is in bad shape. I Tim. 5:8.

After Adam sinned, he was driven from the garden of Eden, to till or farm the ground from whence he was taken. Gen. 3:17-24. With the responsibility of working for a living, Adam had more difficulty to face than he had really anticipated, as a result of his sin.

The Bible definitely teaches intelligent man to do the following things here on earth, while he tabernacles in the flesh. (1) Fear God and keep His commandments. Eccl. 12:13-14. (2) Do the will of the Father. Matt. 7:21. (3) Love God. Matt. 22:37; I Jno. 5:3. (4) Love his neighbor as himself. Matt. 22:39; 7:12. (5) Fear God and work righteousness. Acts 10:34-35; Heb. 12:28-29; Psa. 119:172. (6) Always abound in the work of the Lord. I Cor. 15:58; Acts 2:42; Matt. 5:14-16; Jas. 2:21-26. With all these scriptures before us now, surely we can see that "The Duty of Man" is to obey God. I Sam. 15:22-23. When man disobeys God, is he not guilty of "Rebellion and Stubbornness"? We ought to obey God rather than men. Acts 5:29. Dear friends, we trust that each of you will read this lesson, and all the scriptures, and think seriously and deeply upon the same.

John W. Medders, Minister, P. O. Box 393, Alabaster, Alabama 35007. Telephone 663-3312.
Listen to "Words of Truth" over WBYE Monday through Friday 12:15-30 P.M. 1370 on your dial.

Before you buy any fertilizer

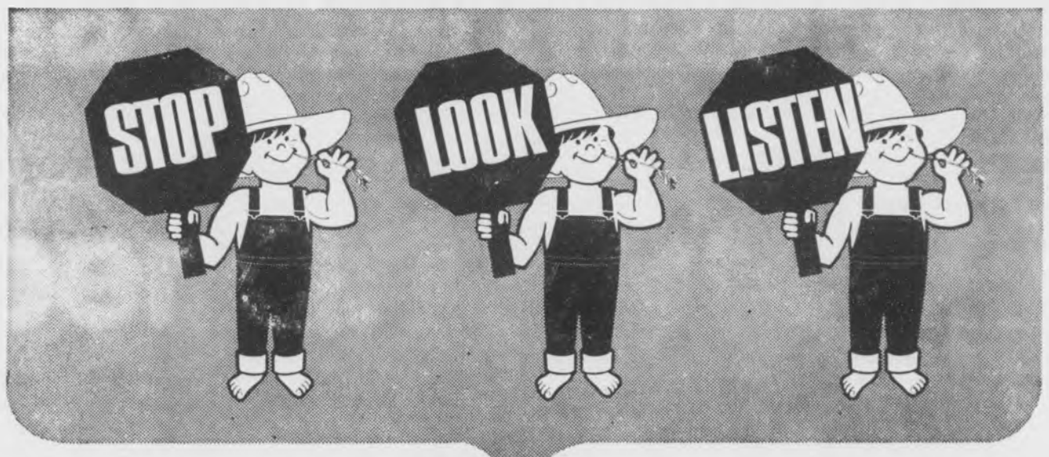

Get
BIG BOY
Prescription-Blended just for you!

You get the exact amounts of plant food elements needed for your soils and crops — not somebody else's hundreds of miles away. Big Boy fertilizer is prescription-blended in our nearby plant to give you the highest return on your fertilizer dollar. We'll tell you the exact amounts of nitrogen, phosphorous, potash and other elements needed for higher, more profitable yields. Come in and talk over your fertilizer program...find out about our custom application service...and how your fellow farmers in this area are profiting from this new concept in farm fertilization.

- BIG BOY FERTILIZER
- AMMO-NITE® Prilled Ammonium Nitrate
- AMMO-NITE® Nitrogen Solutions
- ESCAMBIA Anhydrous Ammonia
- PESTICIDES

*BIG BOY AND THE 'BIG BOY' FIGURE ARE TRADEMARKS OF ESCAMBIA CHEMICAL CORP., FOR FERTILIZER.

ESCAMBIA CHEMICAL CORPORATION

WILSONVILLE 694-7801 Reed Smith, Manager

CUSTOM APPLICATIONS • EQUIPMENT RENTAL • PLANT-TO-FIELD SERVICE • FREE ESTIMATES

NOTICE TO CONTRACTORS

Sealed proposals for the construction of Waterworks Improvements will be received by the Town of Pelham, Alabama, at the Town Hall until 2 P.M. o'clock, C.S.T., on Tuesday, April 5, 1966, at which time and place they will be publicly opened and read.

Plans, Specifications and contract documents are open to public inspection at the offices of Kenneth D. Byrd, Inc., 4 Office Park Circle, Birmingham, Alabama 35223, or may be obtained from Kenneth D. Byrd, Inc., upon deposit of $30.00. The full amount of deposit for one set of documents will be refunded (with deductions not exceeding the actual cost of the documents) upon return of all documents in good condition within three (3) days after the date of opening bids. The work proposed to be constructed consists of the following approximate quantities:

Proposal "A"
1 L.S. Pump House and Well
33 L.F. 8 Inch Cast Iron Pipe
20,520 L.F. 6 Inch Cast Iron Pipe
20,520 L.F. 6 Inch High Strength Cast Iron Pipe, Alternate
20,520 L.F. 6 Inch Cement Asbestos Pipe, Alternate
47,250 L.F. 2¼ Inch Cast Iron Pipe
47,250 L.F. 2¼ Inch High Strength Cast Iron Pipe, Alternate
47,250 L.F. 2 Inch Polyvinyl Chloride Pipe
1 Ea. 8 Inch Gate Valve and Box
17 Ea. 6 Inch Gate Valves and Boxes
29 Ea. 2¼ Inch Gate Valves and Boxes
3 Tons Cast Iron Fittings
7 Ea. Fire Hydrants
250 L.F. 16 Inch Encasement Pipe
2,000 L.F. 3/4 Inch Adjustment Service Pipe
205 Ea. Standard Services
1 L.S. Reservoir Foundation
Proposal "B"
1 L.S. 300,000 Gallon Reservoir

The attention of all bidders is called to the provisions of State Law governing "General Contractors" as set forth in Chapter 4 of Title 46 of the 1940 Code of Alabama (Sections 65 to 82, both inclusive), as amended by Act No. 571 approved November 19, 1959, and bidders will be governed by said law insofar as it is applicable. The above mentioned provisions of the Code (Sections 65 to 82 of Title 46 of 1940 Code of Alabama, as amended by Act No. 571 approved November 19, 1959) provides that no one is entitled to bid and no contract may be awarded to anyone who does not possess a valid General Contractor's Permit or License as provided by the foregoing sections of the Code.

A Performance Bond and Labor and Material Bond such as described in 1940 Code of Alabama, Title 50, Section 16, will be required of the successful bidder. Performance Bond must be in the penal amount of 100% of the Contract price and Labor and Material Bond in the penal amount of 100% of the Contract price. Same must be executed by a surety company acceptable to the Town and authorized to do business in the State of Alabama.

Bids must be accompanied by a certified check or Bidder's Bond in an amount not less than five (5) per cent of the base bid.

No bid may be withdrawn after the scheduled closing time for the receipt of bids for a period of sixty days.

The Owner reserves the right to reject any and all bids, and to waive informalities.

Town of Pelham, Alabama
By: Paul Yeager, Mayor
Attest: Willie Mae Dennis, Clerk
Kenneth D. Byrd, Inc.
Consulting Engineers
4 Office Park Circle
Birmingham, Alabama 35223
3/17,24,31/1966

NOTICE OF PUBLICATION
TO PROBATE WILL

The State of Alabama Shelby County

PROBATE COURT

To John D. Killingsworth, whose address is unknown. You will hereby take notice, that on this day came Mary Nell Marquess and produced to the Court a paper writing, purporting to be the last will and testament of J. A. Killingsworth, deceased, and moves the court to admit the said will to Probate and Record.

You are notified to be and appear before me, at my office in the Court House of said County on the 1st day of April, 1966, when the motion will be considered, and show, if anything you have to allege, why said paper writing should not be admitted to Probate and record, as the true last will and testament of said decedent J. A. Killingsworth.

Conrad M. Fowler
Judge of Probate,
Shelby County, Ala.
3/10,17,24/66

MORTGAGE FORECLOSURE NOTICE

Default having been made in the terms of that mortgage executed on the 20th day of August, 1963 by Leroy Mann and wife, Pecola Mann, to Jim Walter Corporation which said mortgage is recorded in the Office of the Judge of Probate, Shelby County, Alabama, in Record of Mortgage, Book 284 Page 323, and default continuing, and by virtue of the power of sale contained in said mortgage, the following described property will be sold at public outcry, for cash, to the highest bidder ,in front of the Courthouse door of said County, during the legal hours of sale, on the 23rd day of April, 1966. Commence at the NW corner of John Gardner, Jr., property and run in a Northerly direction along said Field Road a distance of 105 feet thence right in an Easterly direction a distance of 210 feet; thence in a Southerly direction for a distance of 105 feet to the Northeast corner of John Gardner, Jr. property; thence run in a Westerly direction 210 feet along the North line of John Gardner, Jr. property to point of beginning, said property being situated in the East ½ of the Southwest quarter, Section 27, Township 19, Range 2 East, together with any and all existing roadways for driveways as permanent access and ingress to and from said property.

Said sale is made for the purpose of paying the mortgage debt and cost of foreclosure, and said sale is being conducted by the Assignee of said mortgage, Mid-State Homes, Inc.

R. A. Norred, Attorney
201 Frank Nelson Bldg.
Birmingham 3, Ala.
3/17,24,31/66 4/7/1966

NOTICE OF PUBLICATION
TO PROBATE WILL

The State of Alabama, Shelby County

PROBATE COURT

March, 1966

To Ocie Hardy, Lena Spearman, Arnold D. McKinnon, Buford McKinnon, John D. McKinnon, Ogie Mae McKinnon, Harlen W. McKinnon, Henry McKinnon, Olander Vick, Albert Vick, Enoch Vick, Woodrow McKinnon, Ruth McKinnon, Mildred McKinnon, Dewey McKinnon, Audrey Swindall, Albert McKinnon, Billy John Murphree, Mrs. Betty Murphree Maddox, Linda Murphree, Barney Joe Murphree, Robert Philip McKinnon, and any unknown heirs of Donna McKinnon, whose names, ages and addresses are not known to petitioner, you will hereby take notice, that on this day came Ira McKinnon Ray and produced to the Court a paper writing, purporting to be the last will and testament of Donna McKinnon, deceased, and moves the court to admit the said will to Probate and Record.

You are notified to be and appear before me, at my office in the Court House of said County at Columbiana on the 1st day of April, 1966, when the motion will be considered, and show if anything you have to allege, why said paper writing should not be admitted to Probate and record, as the true last will and testament of said decedent.

Conrad M. Fowler
Judge of Probate, Shelby County, Ala.
3/10, 17, 24/66

LEGAL NOTICE

Estate of Genevieve Coffey Byford, Deceased.

PROBATE COURT

Letters of Administration of said deceased having been granted to the undersigned on the 1st day of March, 1966 by the Hon. Conrad M. Fowler, Judge of the Probate Court of Shelby County, notice is hereby given that all persons having claims against said estate are hereby required to present the same within time allowed by law or the same will be barred.

William H. Byford
Administrator of the Estate of Genevieve Coffey Byford
3/ 10, 17, 24/66

LEGAL NOTICE

Guardian's Settlement Notice

The State of Alabama, Shelby County

This day came Mrs. Lois Goggins, Guardian of Jimmie Ruth Vanderslice and files his account, vouchers, evidence and statement for partial settlement of his said Guardianship.

It is ordered that the 8 day of April, 1966, be, and the same hereby is, appointed as the day on which to make such settlement, at which time all persons interested can appear and contest the said settlement if they think proper.

Witness my hand this 15 day of March, 1966.

Conrad M. Fowler
Judge of Probate
3/24,31/66 4/7/1966

LEGAL NOTICE
ADMINISTRATOR'S
SETTLEMENT NOTICE

The State of Alabama, Shelby County

Probate Court, April, 1966

This day came William Arthur Smith, Sr., Administrator of the Estate of James Fields Smith, deceased and files his accounts, vouchers, evidence and statement for final settlement of his said Administration.

It is ordered that the 16th day of April, 1966, at 10:00 A.M., be, and the same hereby is, appointed as the day on which to make such settlement at which time all persons interested can appear and contest the said settlement if they think proper.

Witness my hand this 21st day of March, 1966.

s/ Conrad M. Fowler,
Judge of Probate
3/24,31/66 4/7/1966

ADMINISTRATOR'S
SETTLEMENT NOTICE

The State of Alabama, Shelby County

PROBATE COURT

February 28, 1966

This day came Edward L. Caswell and James W. Caswell, Administrators of the Estate of James Robert Caswell, deceased, and files their accounts, vouchers, evidence and statement for final settlement of their said Administration.

It is ordered that the 2nd day of April, 1966, be, and the same hereby is, appointed as the day on which to make such settlement, at which time all persons interested can appear and contest the said settlement if they think proper.

Witness my hand this 28 day of February, 1966.

Conrad M. Fowler
Judge of Probate
3/10, 17, 24/66

NOTICE OF MORTGAGE
FORECLOSURE SALE

State of Alabama, Shelby County

Default having been made in the payment of the indebtedness secured by a first mortgage on the following described land executed by Dan Lane and wife, Pearl Lane to National Improvement Company on March 3, 1965, recorded in Mortgage Book 294 page 579 in the Probate Office of Shelby County, Alabama, which said mortgage has heretofore been transferred and assigned to United States Finance Company on March 3, 1965, as shown by Assignment of Mortgage recorded in Deed Book 241 page 255 in the Probate Office of Shelby County, Alabama, notice is hereby given that said mortgagee transferee will sell for cash on the 20th day of April, 1966, within the legal hours of sale to the highest bidder, at public auction, at the front steps of the Court House for Shelby County at Columbiana, Alabama, the real property described below:

From the southeast corner of the land of Duncan Kimbrough and Glaze Ferry Road, run thence north 500 feet; thence east 100 feet; thence south 500 feet; thence west 100 feet to the point of beginning, being situated in the SW¼ of SW¼ of Section 19, Township 18, Range 2 East Shelby County, Alabama.

This parcel of land is bounded on the north by lands of Rosie O'Neal on the east by lands of Marcus O'Neal, on the west by lands of Duncan Kimbrough and on the south by Glaze Ferry Road.

This parcel of land is a part of land being described in that certain deed to Sam Cohill recorded in Deed Book 35 page 382 in the Probate Office of Shelby County, Alabama.

The proceeds from said sale will be applied to the payment of expense of advertising, selling and conveying, including a reasonable attorney's fee; and second, to the payment of any amounts that may have been expended or that is necessary to expend pusuant to this mortgage, with interest thereon; and, third, to the payment of said note in full; and fourth, the balance, if any, to be turned over to Mortgagors.

This the 18th day of March, 1966.

United States Finance Company
As Transferee
Karl C. Harrison
Attorney for Transferee
3/24,31/66 4/7/1966

Farm land value in Alabama has averaged rising more than 10 per cent annually for the past 11years.

Never wash furniture woods with hot, soapy water unless you are certain that the finish is waterproof and free from any surface breaks.

Read The Ads

FORECLOSURE NOTICE

State of Alabama, Shelby County

Default having been made in payment of the indebtedness secured by that certain mortgage executed by G. C. McCullough and wife, Josephine K. McCullough to Robert May Gibson Dobbs, dated August 1, 1959 and recorded in Mortgage Book 261, page 424, in the Probate Office of Shelby County, Alabama, which said mortgage together with the indebtedness secured thereby has been duly transferred and assigned to and is now owned by the undersigned, Tom Lee, and such default continuing, the undersigned will sell for cash at public outcry, between the legal hours of sale, at the Shelby County Courthouse door (front entance) in the City of Columbiana, Alabama, on the 30th day of April, 1966, the following described real estate situated in the County of Shelby, State of Alabama, to-wit:

That certain parcel of land described as commencing at the SW corner of the SE¼ of the SW¼ of Section 12, Township 20 South, Range 3 West, and run thence North 1 deg. 30' West along the West line of said SE¼ of the SW¼ of said Section 12 for a distance of 522.32 feet to an iron pin; which pin marks the point of beginning of the lands herein described and conveyed; run thence North 1 deg. 30 min. West for a distance of 797.68 feet to an iron pin marking the NW corner of said SE¼ of the SW¼ of said Section 12; run thence North 89 deg. 36 min. East along the North line of said last named forty acres for a distance of 481.90 feet to an iron pin; run thence South 29 deg. 56 min. West for a distance of 923.88 feet to the point of beginning of the lands herein described and conveyed, and which is marked by an iron pin on the West line of said SE¼ of the SW¼ of said Section 12, and containing 4.440 acres, and being in Township 20 South, Range 3 West; all situated in Shelby County, Alabama, together with all easements and rights of way.

Subject to easements and rights of way of record.

Said sale will be made for the purpose of paying the indebtedness secured by said mortgage, together with interest thereon and a reasonable attorney's fee.

Tom Lee
Holder of Mortgage
Wales W. Wallace Jr.
Attorney for Holder of Mortgage
3/24,31/66 4/7/1966

LEGAL NOTICE

Estate of Annie Laura Fancher Deceased.

PROBATE COURT

Letters Testamentary of said deceased having been granted to the undersigned on the 8 day of March, 1966 by the Hon. Conrad M. Fowler, Judge of the Probate Court of Shelby County, notice is hereby given that all persons having claims against said estate are hereby required to present the same within time allowed by law or the same will be barred.

James E. Fancher
Evecutor of the Last Will and Testament of Annie Laura Fancher, deceased
3/17,24,31/66

"LIVE BAIT"

JOHNSON BAIT SHOP
On Route To
Logan Martin Dam
One block from Traffic Light
Highway 25
Harpersville, Ala.

Political Rally

There will be a Box Supper at Vandiver School House in Vandiver, Alabama, sponsored by Vandiver Ball Club on Saturday, April 9, 1966 at 7:30 P.M. Everyone is invited.

Each and every candidate is extended an invitation to speak briefly on his or her behalf.

H. V. Miller,
Vandiver, Alabama

ATTENTION HOME OWNERS!
WANTED NOW!

15 Homes in Shelby County
To display a New Exterior Siding

- Lifetime Finish • Beautiful Colors
- Eliminates Painting • Reduces Fuel Cost
- Cooler in Summer • Strong — Durable
- Written Guarantee

Call or write now to see if your home will qualify

EDWARDS CONST. CO.
612 Hambaugh Ave.
Birmingham, Ala.
I am interested in ( ) Siding ( ) St. Doors
Name _____
Address _____
Phone _____ Town _____

Spring Special! Save 30%
Storm Windows and Doors
Free Estimate — Easy Terms
Up To Five Years To Pay

If you're the farmer who's reached a profit ceiling... you need Super Q.

Why limit yourself? If it's happened to you . . . if you aren't increasing yields and profits with conventional or even premium fertilizers, see us about Super Q now.

You've still got growing room with Super Q . . . especially if you've hit high returns using ordinary fertilizers. It's made to order for men like you—successful growers who now want even higher profits.

Don't waste another season . . . get the only fertilizer designed for this year's crop. Custom-made for this area . . . Super Q's exclusive, computer-analyzed formula supplies your crop exactly what it needs. In just the right amounts. It's actually tailored to fit local soil, crop and climate conditions—and as conditions in this area change, Super Q will change to fit them.

In short, Super Q is designed to do a specific job in a complete fertility program . . . a program planned to produce the highest profit per acre. That's why it's guaranteed in writing to out-perform any other fertilizer in side by side comparisons.

Outgrown other fertilizers? Get the one formulated for you. Have a talk with us about Super Q soon. It's time well spent.

Super Q is formulated for the top farmer's cotton in this area by **Parker Fertilizer Co.** of Sylacauga

SUPER Q USED HERE®

Super Q—sign of a Growing Man

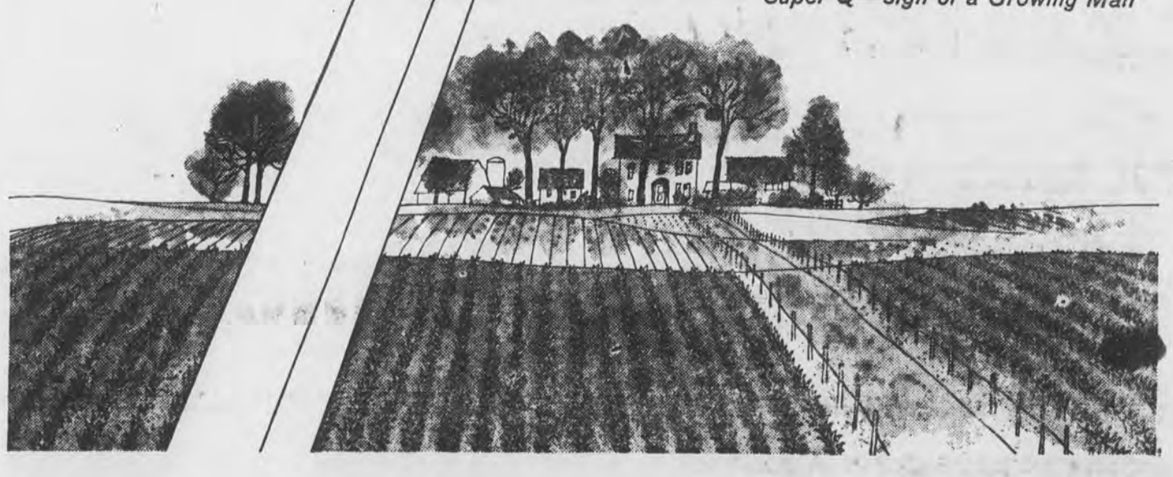

The secret of getting ahead

Sometimes, it's as simple as taking a fresh look at things. Forgetting stories you've heard. And thinking for yourself.

Take looking for your first real job, for instance. What do you want that job to do for you? Give you a regular paycheck? Sure, but what else? How about the training and experience you'll need for the best jobs of the future?

That's where the Army comes in. In the Army, you can learn any one of over 300 specialties. You choose the one you want. And if you qualify, your choice is guaranteed before you sign up.

Come see us. We'll help you nail down the future you want. Or just stop by and pick up the booklet, The Secret of Getting Ahead. Either way, there's no obligation, no arm-twisting.

You can even phone

FARM FACTS

AROUND THE COUNTY

With Your County Extension Chairman

By: W. M. Clork

FIRE ANT CONTROL PROGRAM

The Shelby County Fire Ant Control Committee met on Friday, March 4th and made final plans for conducting a County-wide Control Program. The success of this program will be determined by the land owners of the county. The Committee working cooperatively with the State Department of Agriculture and Industries and the Allied Chemical Corporation has developed a program that will reduce the cost of treatment from $2.00 per acre to $.57 per acre.

Orders are being taken for the bait material now. Mirex bait will be used in the program. This material can be applied to pastures, field crops and lawns without any danger to livestock, pets, wildlife or humans. Orders will be consolidated on April 5th and the material will be distributed on April 15th. This will give enough time to get it applied by May 1st.

You may place your order now with one of the following people:

W. J. Bailey, Rt. 1, Montevallo, Ala.

Mrs. Douglas Kent, Rt. 1, Siluria, Ala.

James M. Hall, Rt. 1, Wilsonville, Ala.

W. Royce Morris, Rt. 1, Columbiana, Ala.

E. D. Wyatt, Rt. 1, Harpersville, Ala.

County Extension Office, Columbiana, Ala.

May I suggest that you place your order for material at an early date, so arrangements can be made to have it here in time to treat land by May 1st.

READ THE ADS

FARM LOANS

If you need money to pay your debts — buy more land — buy tractor, farm tools — Refrigerators — Stoves — To improve your buildings — to build poultry houses

SEE A. S. MIREE, MANAGER

FEDERAL LAND BANK ASSOCIATION

618 North, 22nd Street, Birmingham, Alabama OR

Wales W. Wallace Jr.'s Office, Columbiana, Alabama

OBITUARY

MRS. NELL CURTIS JONES

Mrs. Nell Curtis Jones, 75, of Brewton, died Thursday morning (3-17-66) in a local nursing home.

Mrs. Jones was a native of Atmore, Ala., but had resided in Brewton for a number of years.

Survivors include the widower, Cecil Jones of Brewton; two sons, Cecil Jones Jr. of Pensacola, Fla. and Frank E. Jones of Demopolis, Ala.; a daughter, Mrs. Nell C. Fulton of Columbiana, Ala.; a sister, Mrs. Alline Ludkin of Atmore, Alabama; and seven grandchildren.

Funeral services were held at 3 p.m. Friday in the Brewton First Baptist Church with the Rev. Stanley Kelley officiating.

Burial was in the Union Cemetery, with Graver's Funeral Home of Brewton in charge of arrangements.

YOU SAVE 4 TO 7 CENTS PER GALLON ON

MOORE'S SUPREME GASOLINE....WHY ?

BECAUSE:

(1) We buy in large quantities . . . Direct from the Refinery for CASH.

(2) We sell for CASH.

(3) Low Overhead . . . no courtesy cards . . . no stamps, dishes or free gasoline . . . no expensive stations . . . no TV, radio or billboard advertising . . . no highly paid executives.

Your Car Won't Run On Overhead

SO - - WHY BUY IT??

Try Moore's Supreme for 30 days — Compare Moore's Supreme to any other brand

Regardless Of Competetive Claims.....

We Absolutety Guarantee !

The Only Difference Is The Price

12 Moore's Supreme Stations To Serve You:

SHELBY CO.

Keystone — 1.3 miles north of Shelby Memorial Hospital on U.S. 31

Keystone — 1.7 miles north of Shelby Memorial Hospital on U.S. 31

Montevallo — Intersection of highway 155 and 25.

Harpersville — 2.3 miles from Cahaba River Bridge on Childersburg-Harpersville Highway.

Calera — 1.4 miles from Clara-Neal Motel on Calera-Columbiana Highway

Columbiana — 1.6 miles from city hall on Columbiana-Shelby Highway

280 South — Foot of Double Oak Mtn. 7/10 mile south of Indian Springs Road

CHILTON CO.

Calera — 4.3 miles south of Calera High School on U.S. 31

Clanton — 7/10 miles south of Chilton County High on U.S. 31

Clanton — 2.65 miles west of U.S. 31 on Maplesville Highway

BIBB CO.

Centreville — Next to Fire Hall on Montgomery Highway

Brent — 5.6 miles south of Brent Post Office on Mobile Highway

Look For The Orange & White Pumps.....

AND SAVE "NOTHING BUT MONEY"

Moore's Supreme Stations

A RESOLUTION BY Shelby County Republican Executive Committee

RESOLUTION passed by the Shelby County Republican Executive Committee Tuesday, March 15, 1966 establishing a County Nominating Committee.

BE IT RESOLVED by the Shelby County Republican Executive Committee as follows:

1. The chairman of said County Committee is hereby directed to appoint a Nominating Committee for the County Republican Mass Meeting. Said Nominating Committee shall consist of five members and one alternate member, who shall serve upon the withdrawal of one of the other five mmbers. Said apponitments shall be made March 15, 1966.

2. No person shall be nominated at the County Mass Meeting for any public office to be elected by such Mass Meeting unless such person's name shall have first been submitted to the Nominating Committee in accordance with the rules prescribed in this resolution.

3. Each person desiring to be elected as a nominee of the Republican Party for public office shall, not later than April 20, 1966, file with the Nominating Committee an Availability Certificate in the form prescribed herein and, simultaneously therewith, pay to the order of the Shelby County Republican Party the fee prescrbed herein.
   (a) Said fees shall be: for nomination to the offices of Sheriff, Tax Collector, Tax Assessor, County Representative to the State Legislature, Judge of Law and Equity Court and Superintendent of Education, $50.00; Member of Board of Revenue and Control, $25.00; Member of Board of Education and Constable, $5.00.
   (b) Each person desiring to be elected as nominee for one public office but also willing, in lieu thereof, to be elected as nominee for some other public office shall so indicate on said Availability Certificate and shall pay only the fee which, of the offices which are acceptable, is the larger in amount. Of the offices so indicated, the Nominating Committee shall determine for which office the person shall be nominated and should the fee for such office be less than the amount paid, the excess shall be refunded to such candidate. Fees paid by persons not elected as nominee for public office shall be refunded to such person.

4. The Nominating Committee shall determine whether each person so filing will be legally qualified to hold the office for which he is a candidate and possesses the political qualifications prescribed by the County Republican Executive Committee, to-wit, that such person is in accord with the principles of the Republican Party and endorses its policies. The Nominating Committee, by a majority vote of its members, may accept an Availability Certificate filed after the deadline of April 20, 1966. The Nominating Committee shall report and place in nomination, by slate or otherwise, and with such recommendations as it desires to make, the names of all candidates who meet said legal and political qualifications, and no candidate shall be found not to possess such political qualifications except by the vote of a majority of its members.

5. The Chairman of the Nominating Committee shall give the report of the Committee and make nominations at the County Mass Meeting.

6. The office of W. L. Lawler, Sr., Lawler Manufacturing Company, Montevallo, Alabama is designated as the office for the Nominating Committee. Said office will close for the purpose of receiving Availability Certificates at 6:00 p.m. April 20, 1966.

AVAILABILITY CERTIFICATE

I hereby certify that I, _____ (print name in the form in which it should appear on any ballot), am available for and desire nomination for the following office, which is to be elected by the Shelby County Mass Meeting of May 3, 1966:*

I further certify that I possess the qualifications fixed by law for said office and am in no way disqualified from holding the same and that I am in accord with the principles of the Republican Party and endorse its principles.

This the _____ of _____, 1966.

_____
(Signature)

_____
(Address)

Instructions

Candidates for all offices are required to file the above certificate with the Nominating Committee, Lawler Manufacturing Company, Montevallo, Alabama, ON OR BEFORE April 20, 1966, and simultaneously therewith pay the prescribed nomination fee.

*Describe office, for example "Member of Shelby County Board of Revenue and Control, District No. 4."

Note: Candidates may indicate their availability for nomination to more than one public office by listing all such offices in the space provided. The order in which listed shall be taken as the person's preference as to such offices.

(Paid political adv. by Shelby County Republican Executive Committee, Doug Wyatt, Chairman, Harpersville, Alabama)

Report from Washington

BY

Fifth District Congressman

ARMISTEAD SELDEN

On Tuesday of last week the House of Representatives gave its final approval to the $5.9 billion Tax Adjustment Act of 1966 and sent the bill to the White House. The President then signed the measure within hours after the House, by a vote of 388 to 102, had given its approval to the conference report on the legislation. The Tax Adjustment Act is designed to increase revenues by $1.1 billion during the current fiscal year and $4.8 billion during fiscal 1967.

Withholding Rates

The new tax legislation contains provisions which it is alleged will streamline the present payroll withholding system. The current flat 14 per cent withholding rate will be replaced by a graduated system of withholding. This provision is designed to align tax withholding more closely to the final tax liability for a majority of our wage earners. In other words, the amount a tax payer owes to the federal government for a year is not changed, although the amount withheld from his pay check each payday may be changed.

The new Tax Adjustment Act also imposes a two-year moratorium on scheduled excise tax reductions on automobiles and telephone service. On January 1st of this year the tax rates on new automobiles and telephone service were lowerd from 7 to 6 per cent and 10 to 3 per cent respectively. The legislation just enacted into law, in effect, postpones these reductions for at least two years.

1965 Reductions

As most of you will recall, it was only during the last session that Congress voted to eliminate the 10 per cent wartime excise taxes on cosmetics, jewelry, furs, and other luxury items. That legislation also provided for the gradual elimination of the tax on automobiles and telephone service by 1969. These taxes, often called "luxury" or "nuisance" taxes, dated back to World War II, and there was general nationwide support for their elimination.

At the beginning of the current session, however, the President asked Congress to restore the tax on automobiles and telephone service, institute a system of graduated withholding rates, and accelerate corporate tax payments to the federal government. The reason advanced for the tax increases and adjustments was the need for additional revenue to carry on the war in Vietnam.

Supports Military

Our fighting men must be provided with whatever is necessary for them to be the finest equipped and trained military force in the world. Needless to say, with our worldwide commitments, this requires the appropriation of large sums of money, and I have never hesitated to support adequate appropriations for this purpose.

Prior to the enactment of new taxes, however, I have felt that both the executive and legislative branches of our government should make every effort to trim domestic programs that are not absolutely necessary. There are numerous domestic spending programs which I believe could be reduced or even eliminated for the time being and those funds diverted to our military needs. Yet, if the Administration continues to advocate massive domestic spending and Congress continues to give its approval, we can expect to see a continual rise in our public debt or further tax increases, or both.

Undoubtedly, fiscal experts in the present Administration already are considering the possibility of a tax increase later this year. With increased military expenditures, this may prove necessary. An essential preliminary step, however, should be a reduction of unnecessary expenditures by the federal government in certain of the Great Society's domestic social programs.

Weeds cost Alabama farmers an estimated $70 million last year.

Advertising Representative
ALABAMA NEWSPAPER ADVERTISING SERVICE
P.O. Box 1948 - University, Ala.

SHELBY COUNTY REPORTER

Printed and Published Weekly in Columbiana, Alabama
Subscription 1 Year In Shelby County $3.12; Outside County $3.64; Out of State $4.16—Prices Include 4% State Sales Tax.
O. G. DEXTER, Editor
MILDRED WHITE WALLACE
Associate Editor
Entered at the Columbiana Alabama Post Office as second class mail under Act of Congress of March 8, 1879.

Political Rally

April 1st In Columbiana

ATTENTION FARMERS AND CATTLEMEN
DO YOU NEED TO BORROW MONEY TO
Produce Crops Purchase Cattle
Purchase Equipment Build Barns
Or For Other Farm Needs?
SEE OUR REPRESENTATIVE AT THE CITY HALL
COLUMBIANA, ALABAMA
Phone 694-6297
ANNISTON PRODUCTION CREDIT ASSOCIATION

READ THE ADS

CALERA
CALL 668-7941
COLLECT 668-2321

Don't follow the leader. Drive it!
See your Ford Dealer

A million Mustang drivers can't be wrong. Frisky 200-cu. in. Six, bucket seats, sports styling, low price tag made Mustang the most successful new car ever introduced. Drive one—you'll see why.

see **LOVELADY MOTOR CO.**
MONTEVALLO, ALABAMA

N. A. JONES
Owner
COLUMBIANA, ALABAMA

JONES' FOOD MART

JAKE RAY
Butcher
PHONE 694-4021

BRISKET or RIB STEW 3 lbs. 99c

GARDENIA PLANTS IN BUD 79c and $1.29

WHOLE FRYERS GRADE "A" lb 29c

FRESH LEAN GROUND BEEF 3lbs. 99c

LOIN STEAK lb. 79c

BEEF ROAST lb 49c

CENTER CUT HAM lb. 79c

NICE JUICY ORANCES doz 25c

LEMONS doz 19c

CARROTS bunch 10c

FROZEN FRENCH FRIES 2 lbs bag 39c

CROWN MUSTARD 6 oz jar 10c

AMERICAN BEAUTY CATSUP 19c

CAN DRINKS
ORANCE, GRAPE
DIET COLA KICK
CAN 10c

DIXIE CHEF-SPAGHETTI 3 CANS FOR 29c
MACARONI & CHEESE 8 OZ PKG 21c
EMPRESS SLICED PINEAPPLE 4 NO 2 CAN $1.00
COLONIAL SALT 26 OZ ROUND BOX 10c
BALLARD BISCUITS can 5c limit 6
Hot Rise Meal 5 lb bag 37c

OPEN ALL DAY ON WEDNESDAY

Department Archives and History

Shelby County Reporter

Shelby County Democrat 1948 — Shelby County Times-Herald 1959

123rd Year, Number 22 | Columbiana, Alabama | Thursday, March 31, 1966 | Single Copy 10 Cents | Established in Talladega 1843

Pen Point Paragraphs

Mildred White Wallace

Easter

Easter will soon be here again. And, though few may know it, the theme of Easter is older than Christianity itself. In the modern world, it celebrates the Resurrection of Christ. But similar rites were held in times long before He lived. Rituals of rebirth, historians tell us, were common in the ancient civilizations.

Now Easter is greeted with sunrise services, and these date back to the medieval custom of praying while the sun begins its climb into the heavens. One legend holds that the rays of light which break through the clouds on Easter morning are angels dancing for joy. This is, indeed, a happy time —even as it is a time for thoughts of those aspects of life which go far beyond the mere material.

In many communities, elaborate Easter parades are held, Ladies appear in their new finery—a flamboyant Easter hat has become something of a tradition. And then there is one of the most charming of customs—the Easter egg hunt for children. Easter bunnies, the eager children are told, laid the eggs. And this, too, has its origins in antiquity — in pre-Christian times the rabbit was a symbol of abundant new life in the spring season.

Easter thus combines a rich mixture of laughter and solemnity. Let all enjoy this Easter—and, in enjoying it, pray that the spirit of He who was Resurrected from the dead will some day rule this world.

Easter Sunday, this year falls on April 10.

"Poor Man's Supper"

Interested citizens in the up coming campaign for various political positions will meet in the SCHS auditorium April 1 and hear the candidates present their claims for official recognition. The speaking will begin at 7 o'clock. Preceding the evening's program, a "Poor Man's Supper" will be served in the Lunch Room. Proceeds will be donated to lighting the Tennis Courts.

This event is sponsored by the Jaycees in Columbiana and they will appreciate your presence and co-operation in helping them with this much needed project.

Poll List

The Poll List for Shelby County with names of eligible voters thereon will be released in next week's issue of the Reporter. There are 15,138 names included on this list. A Supplementary list will be released at a later date. If your name is not included on this list, and you have proof of your eligibility as a voter, contact the Probate Judge's office.

Circuit Court

The Spring Term of the Shelby County Circuit Court will begin in Columbiana April 11, and continue for three weeks. The Grand Jury will also be in session.

Delinquent Tax Payers

A list of delinquent Tax Payers according to Tax Collector Earl Standifer's office records, will be published in next week's edition of the Shelby County Reporter. Approximately 350 names are on this list.

Tax Equalization Board

A. A. Lauderdale and B. B. Curry, members of Shelby County's Tax Equalization Board are traveling throughout the County for the purpose of checking assessment values of property.

Behold Your King

An Easter Cantata, bearing the title, "Behold Your King" by John Peterson, will be presented by the Junior Choir and the Church Choir at the First Baptist Church Easter Sunday morning, April 10, at the eleven o'clock worship hour, John B. Bush, Director, the Rev. Raymond Scroggins, Narrator.

The public is invited to share this musical program.

Fallout Shelters Planned For State

Finding some type of shelter for every person in Alabama to be used as protection against radioactive fallout is currently the key objective of the civil defense program, according to Gov. George C. Wallace.

"According to civil defense standards and the necessity for a realistic fallout shelter program here in Alabama, every action by Civil Defense authorities recognizes the necessity for fallout shelter protection," Gov. Wallace said.

"Within a few months we hope to have some type of shelter protection for every person in Alabama. The program intends to provide 'the best available shelter' and we hope every shelter located, marked and stocked for occupancy will be adequate to protect the people against the maximum radiation," the governor said.

The shelter program will be directed by the Civil Defense authorities at the state and local level, and have the technical and helpful assistance of the Mobile District of the United States Army Engineers.

Civil Defense officials have requested that plans for all new buildings in Alabama, both private and public, incorporate shelter protection techniques insofar as possible. Cost of adding shelter concepts to many plans are insignificant and can often be incorporated without added cost.

Income Tax Refund Checks

"When will I get my refund?" is one of the questions most frequently asked by Alabama taxpayers, said District Director of Internal Revenue, A. J. O'Donnell, Jr.

He added that thousands of refund checks are returned to Internal Revenue every year because the postman cannot deliver them.

Illegible names or addresses on returns cause many refund checks to be returned as undeliverable. Avoid this by printing or typing your name and address carefully at the top of the return, including your Social Security number, Mr. O'Donnell said.

If you move after you file your return, leave your forwarding address with the Post Office. It si also a good idea to send your new address to the Internal Revenue Service.

Cosper Retires From Sou. Bell

R. G. Cosper

Prominent Shelby Countian R. G. Cosper retires April 1, from Southern Bell Telephone Company, completing more than 35 years of service.

Cosper, a native of Sterrett, joined the utility in 1928 as a pay station collector in Birmingham. Since then he has held positions of increasing responsibility in the Company's commercial department including survey engineer, commercial engineer and general commercial engineer. All of his service has been in Birmingham. Cosper retires as general forecast and rate supervisor, with responsibility for rate and tariff matters as well as development and forecasting.

During retirement, Cosper plans to devote a lot of time to hunting and fishing. He will also continue to operate his cattle farm in Shelby County.

VETS HONOR SENATOR SPARKMAN. Senator John Sparkman was recently honored for his outstanding aid to servicemen by the student veterans organization, Chi Sigma Omega, at the University of South Alabama in Mobile. Jim Finley, president, presented a plaque to Senator Sparkman from the organization.

Jaycees To Honor Governor Wallace

Gov. George Wallace

The Calera Jaycees will honor Gov. George C. Wallace at a "Governor's Day" to be held Saturday, April 2nd. Mayor George W. Roy has proclaimed (see proclamation) this day as "Governor's Day" in the Town of Calera. The Jaycees are having a bar-b-que from 11:00 a.m. until 5:00 p.m. at Calera High School. Gov. Wallace will speak at 2:00 p.m. Everyone is invited to attend.

"Governor's Day" Proclaimed

PROCLAMATION

WHEREAS, the State of Alabama and it's Governor have meant so much to our town, and

WHEREAS, Governor George C. Wallace, through his municipal street program has aided the Town of Calera's street program tremendously, and

WHEREAS, Governor Wallace will be guest of honor at a Calera Junior Chamber of Commerce barbe-cue on April 2, 1966, and

WHEREAS, it is desired to give special recognition to this outstanding Governor of our great State of Alabama, honoring him for his outstanding leadership:

NOW, Therefore, I, George W. Roy, Mayor of the Town of Calera do hereby Proclaim and Declare Saturday, April 2, 1966 George C. Wallace Day in the Town of Calera.

Done at the Executive Office this 26th Day of March, 1966

Witness my hand and the Great Seal of Calera, Alabama

George W. Roy, Mayor

Attest:

Geo. W. Holcombe,
Town Clerk

Bids Asked For State Projects

Gov. George C. Wallace announced this week that the Department of Conservation is advertising for bids on three projects involving the Game and Fish Division.

Bids are being sought on the construction of a projected 120-acre public fishing lake in DeKalb County, eight miles northwest of Fort Payne and a 94-acre public fishing lake in Monroe County three miles southwest of Beatrice near the Natchez community.

The Conservation Department is also seeking bids on an expansion and modernization project for the State Fish Hatchery at Eastaboga in Talladega County.

Calvary To Begin Revival April 3rd

April 3, will be a doubly important date for the congregation of the Calvary Baptist Church of Vincent. The church will be engaged in revival services during the week of April 3-8, in cooperation with the Alabama Baptist "Spiritual Conquest '66" simultaneous revivals.

The evangelist for the revival will be the Rev. Louie Johnson, pastor of the Wilsonville Baptist Church. Mr. Johnson has been the pastor of the Wilsonville Church for about a year, and prior to that pastorate was pastor at Fultondale, Alabama. Music for the revival will be under the direction of Homer Martin, music director for the church.

In addition to the beginning of the revival, Sunday will be Anniversary Sunday for the Calvary congregation. Each year the church observes the anniversary of the dedication of its building on the first Sunday in April. The morning services will be followed by a dinner for the congregation and all of its visitors. This is the fourth anniversary of the building dedication.

A. A. Thornburg Announces For Tax Collector

A. A. Thornburg

A. A. "Andy" Thornburg, Jr. is a candidate for Tax Collector of Shelby County. He feels that his experience and association with people will be of great value in serving in this office. He feels that he has the true concept of the average working man and the farmer.

Mr. Thornburg is a life-long resident of Shelby County, with the exception of about four years. This time was spent in north Alabama, where he was a Vocational Agriculture teacher and later a poultry serviceman. He is a graduate of Auburn University and a veteran of World War II. He has been manager of the Marshall Durbin & Company branch office in Columbiana for the past fifteen years. He has supervised the program of approximately 100,000 breeder hens yearly.

He is married to the former Colleen Keith. They have a son, Allen, who is a student at Alabama College, and a daughter, Claire, a student at Shelby County High School. Their residence is on a farm near Wilsonville.

Mr. Thornburg states that, if elected, he will serve all the people of Shelby County to the best of his ability and with the honor and dignity required by this office. A vote for A. A. "Andy" Thornburg Jr., he states, is a vote "for the people."

National FHA Week March 27 – April 2

National FHA Week, March 27 through April 2, will be observed by 600,000 high school youth across the nation who are members of the Future Homemakers of America.

This national youth organization of home economics students in junior and senior high schools provides opportunities for developing individual and group initiative in planning and carrying out activities related to the science of homemaking.

The FHA Chapter at Shelby Co. High has arranged a busy schedule of activities in observance of National FHA Week. These activities are designed to focus public attention on the objectives and accomplishments of FHA in meeting the responsibilities of today and preparing for the challenges of tomorrow.

Under the supervision of Mrs. Jo Hylton, FHA Chapter Adviser, these high school home economics students carry out a program of work designed to improve personal family, and community living. The program includes nine major projects under the heading of: Individuality Counts; Good Health - A Valuable Asset; Jobs, Careers, and ou; Morals and Manners Matter; Good Family Relations Through Communications; Citizenship Challenges You; Your Neighbors Near and Far; Make Your Money Behave; and Leisure Time — Constructive Time.

Future Homemakers of America is a non-profit, self-supporting organization, officially sponsored by the U.S. Office of Education and the American Home Economics Association. High School home economics teachers serve as advisers to the 11,000 chapters. Alabama has 402 chapters with a membership of 24,708.

Presidents of the FHA Chapter at Shelby High are Jane Cosper and Regina Patterson.

Library Week Proclaimed

WHEREAS, we live in a world which demands a re-dedication to the enduring intellectual and spiritual values essential to the progress of a free people in a free society; and

WHEREAS, our libraries make accessible the accumulated experience of all mankind, from which present and future generations may derive the wisdom and understanding vital to our national survival; and

WHEREAS, the development of life-time reading habits are necessary for individual fulfillment and for achieving the highest qualities of citizen-capability; and

WHEREAS, the freedom to read is the responsibility and privilege of all people in a democracy:

NOW, THEREFORE, I, James H. Sharbutt, Mayor of the Town of Vincent, do hereby proclaim the week of April 17-23, 1966 as NATIONAL LIBRARY WEEK IN VINCENT, and urge all citizens to unite in this national effort to achieve a better-read, better-informed America, to stimulate interest in libraries of all kinds—to the end that we realize the full potential of our national purpose.

IN WITNESS WHEREOF, I have hereunto set my hand on this 25th day of March, 1966.

s/ James H. Sharbutt
Mayor

Easter Pageant To Be Held Near Alabaster

The Northwest Shelby County Ministerial Association is sponsoring again this year "The Last Week In The Life Of Christ", a religious drama re-enacting the events taking place during the last wk. of the life of Jesus Christ. This dramatized Easter Sunrise Pageant has been planned for Sunday Morning, April 10, at 5:15 a.m. in Alabaster. The pageant has been enlarged for this year's production and includes church participation from all across Central Alabama. A cast of hundreds will participate in such scenes as The Triumphant Entry into Jerusalem. The Last Supper, The Garden of Gethsemane, The Trial, Crucifixion and Resurrection of our Lord. Biblical costumes, live horses, and special effects will help make this drama the event of a lifetime. Music will be provided by a 100 voice choir.

This Central Alabama Easter Sunrise Pageant will take place in a natural hillside setting just off Highway 31, north of Alabaster.

Last year more than 5000 people saw this drama. The attendance this year is expected to double this number. There is no admission charge, and the public is cordially invited to attend.

Special rehersals for this pageant will take place at 4:00p.m. Saturday, April 9,. on location . . . the hillside north of Alabaster. The choir will reherse at the Central Methodist Church in Alabaster at the same hour.

All cast members who participated in this pageant last year are asked to play the same role as in previous years and to be on location at the same hour. No cast member will be accepted after this date. All interested choir membrs are asked to be at Central Church at 4:00 p.m. Saturday.

Vincent P.T.A. Honors D. B. Smith

D. B. Smith

Vincent Elementary School Principal, D. B. Smith, was honored by the Vincent P.T.A. in a program "This is Your Life, Mr. Smith," presented recently as a token of appreciation for his many years as an educator in the Shelby County School System and for his exemplary life in the community.

Howard Elliott, a former graduate of Vincent High School, served as Master of Ceremonies. Shelby County Superintendent of Education, Elvin Hill, Vincent High School Principal, Sammie Daniels, Vincent Mayor, James Sharbutt, former principals and teachers, pupils of schools where Smith had taught, friends and members of his family all took part in the program.

He and his wife, Minnie Mizzell, were married in 1922 and are the parents of three sons, two of which are teachers.

During his early years of teaching and studying to complete his own educeation, he spent several years in Perry County schools, one in Hale County and two years in Clark County, and one in Talladega County before moving into the Shelby County School System, where he has served as principal at Shelby Elementary School, of Chelsea Jr. High and Vincent. He has been at Vincent 21 years, 18 as principal of the High and Elementary twelve grades and for the last 3 as principal of the Elementary School.

Mr. Smith's record covers many past honors as well as present activities. He has served as President of Dist. V A.E.A. Dist. V Secondary Principals and is now President of Dist. V Elementary Principals. He has time for other activities. He has been a member of the Board of Directors of Shelby Memorial Hospital since its establishment, chairman of Vincent Gas Board, Men's Bible Class teacher and Deacon of his church. He is and has served several times as Worthy Patron of the Eastern Star, and an active Mason.

The program was planned and facts secured by Mrs. Vestula Thompson, Mrs. Frances Spates, Mrs. Estell Sumners, and Master of Ceremonies, Howard Elliott. About 500 P.T.A. members and friends attended and applauded many times.

(Reported)

EASTER PAGEANT—Scenes such as this highlight the Easter program, "The Road To Calvary," presented each year in Mound State Park by the Citizens of Moundville. The service, which begins at 4 a.m., is witnessed by thousands annually. Moundville is located 18 miles south of Tuscaloosa.

Ground-breaking At Jones Bluff Dam

Plans have been completed and now arrangements are being made to assure the biggest "ground-breaking" thus far on the program to harness the Coosa-Alabama River System to barge navigation. The public is invited and there is to be a free bar-be-que lunch.

Date, Monday, April 11; time, leave the Clara Neal Resturant of Calera by chartered bus at 8:00 a.m.; destination site of Jones Bluff Dam in southwest Lowndes County.

This will be the third ground-breaking on the banks of the Alabama River. The first such event occurred at Millers Ferry Dam on April 17, 1963. The Claibourne Dam was begun in April of 1965 The Jones Bluff Dam is the third and final dam to be constructed by the Federal Government on the Alabama River. Barge traffic is expected to be opened to Montgomery by 1970.

Senator Sparkman, Congressman Selden and other congressmen and Governor Wallace are to be the guest of honor.

Shelby Countians who would like to attend this event should call or write Homer J. Walton, Executive Director, Shelby County Devlopment Board, Columbiana, Ala. for a reservation. Round trip bus fare is $1.50.

BOAT REQUIREMENTS

The Water Safety Division of the Conservation Department calls the attention of boaters to the new ventilation requirements for enclosed boat engines and gas tank compartments.

The U.S. Coast Guard's new regulations concerning the ventilation of boat motors will be enforced beginning, June 1, 1967, one year later than was originally announced.

"We consider it important that each boater see to it that the engine area of his boat is properly ventilated," a Water Safety Division spokesman said.

"We have in the past and will in the future continue to enforce our state regulations on proper ventilation of enclosed fuel tank areas on private boats," the spokesman said.

He said, "The state accepts the engineering principles that are stipulated in the Coast Guard regulations."

CALERA HAPPENINGS

668-2102 MRS. LEX OZLEY 668-2164

To Be Wed

MISS NANCY JANE DUNCAN

Mr. and Mrs. James L. Duncan of Calera announce the engagement of their daughter, Nancy Jane to Jerry Dale Avery, the son of Mr. and Mrs. T. W. Avery of Jemison, Alabama.

Miss Duncan is the grand-daughter of the late Mr. and Mrs. W. C. Chandler and the late Mr. and Mrs. Lemont Duncan.

Mr. Avery is the grandson of Mrs. Sam Avery and the late Mr. Avery of Bessemer, Alabama and Mrs. E. L. Sundberg and the late Mr. Sundberg of Jemison, Alabama.

The wedding will take place at the Calera Methodist Church on June 11th.

W. B. OZLEY HONORED

The town of Calera honored W. R. Ozley with a dinner at the Clara-Neal, Tuesday, March 22, 1966.

Mr. Ozley, better known to his many friends as "B" served in the armed forces from 1917-1919 with 26 months overseas to his credit. He is a member of the First Methodist Church, Calera, Trustee of Calera School for 26 years, past master from 1921 to 1925, state highway warden and Superintendent of Construction Camp C from 1927-1931. "B" worked with Calera Police Department from 1932-1934 when he resigned to become Mayor, 1934-1938. He worked with the Highway Patrol 1935 to 1957 and was Calera Town Clerk from Sept. 1, 1957 to March 15, 1966 for which he was honored by all of the city employees. "B" has had a very useful life and a very busy one and we hope he has many more years to come.

MISS CHS CONTEST

Miss CHS Contest will be held Friday night, April 1st at 7:30 p.m. in the high school auditorium. There will be 32 contestants. Miss Molette Hay, last year's Miss CHS will crown the new Miss CHS.

Tom Pilgreen and Mr. John Pilgreen of Birmingham were in Calera Monday visiting relatives and friends.

JAYCEES SPONSOR BARBECUE

The Calera Jaycees are having a Barbecue from 11:00 A.M. to 5:00 P.M. Saturday, April 2nd at Calera High School. This is proclaimed Governor's Day by Mayor George Roy. Gov. George Wallace will speak at 2:00 P.M.

Come on out and support your Calera Jaycees and hear your governor.

Mr. and Mrs. G. C. Long Jr. of Montgomery were in Calera Thursday to attend the funeral of Mrs. Charlie Bailey.

Mrs. Pearl Pilgreen is the guest of her children in Warrior, the Julius Pilgreen's.

Mr. and Mrs. Bill Killingsworth of Atlanta, Georgia were guest of their parents, Mr. and Mrs. Morris Bailey and attended the funeral of their aunt, Mrs. Myrtle Bailey last Wednesday.

The Calera Church of the Nazarene will hold a revival April 3rd through April 10th. The services will begin at 7:30 p.m. Mrs. C. D. Holley of Huntsville will be the evangelist.

Mrs. Holley began in the evangelistic work at the age of 15. She is a very good Bible preacher and singer. Everyone welcome.

Rev. C. L. Ishee, pastor

Mr. and Mrs. Aubrey Thompson visited in Ripley, Tenn. last week with their mother, Mrs. S. A. Thompson. Mrs. Thompson returned home with them for a few weeks visit.

Sorry I missed my good friend Rev. Billy Blackburn from Ashland over last Thursday to attend the funeral of Mrs. Myrtle Bailey at the Calera Methodist Church.

Mrs. Curtis Lucas and Mrs. Curtis Cofer attended the WMU meeting in Central Park last week.

Thursday guest of Misses Isa Bell and Jenny Taylor, and Billy Wright were Mr. and Mrs. Grady Daniels of Florence. They also visited the J. B. Denham family and Mrs. J. H. Woods.

Mrs. Alice McCary and Myron, Mr. and Mrs. Harold Jones and daughter of Clanton were my guest Friday afternoon.

The Lester Flatt, Earl Scruggs and the Foggy Mountain Boys will be in Concert at the Calera High School Gymnasium, April 14th at 8 o'clock. This is sponsored by the Elementary 4-H Club and the proceeds will be used to buy a movie projector and screen for the elementary school.

Mr. and Mrs. R. E. Bowdon Jr., visited in Birmingham, Sunday with Mr. and Mrs. Sam Bowdon and Sammy and Mrs. Martin Lide.

Sunday guest of Mr. and Mrs. Carl Glass were Mr. and Mrs. John L. Rogers of Center Point, Mrs. Lillie Rogers and Mrs. Mollie Crowe of Jemison. They enjoyed a picnic lunch at Old Cahaba.

Mr. and Mrs. Judson Tomlin and family of Mobile were recent guest of their mother, Mrs. Russell Gullahorn.

R. E. Bowdon spent Monday in Sylacauga attending the District meeting of the Alabama Automobile Dealers Association of Alabama.

Mrs. Henry Jackson, Mrs. Carl Galss and Jacque, attended the movie of the Royal Ballet at the Alabama Theatre, Wednesday

Rev. and Mrs. Richard Martin of Lester's Chapel were guest last week of their parents, Mr. and Mrs. Arcie Martin and Sandra.

Good Friday services at the Calera Bible Church will be held April 8th at 7:30 p.m. The public is invited.

Our sympathy to Mr. and Mrs. Ronald Wayne Underwood in the death of their baby, Phillip Wayne.

The regular monthly singing will be held Sunday night, April 3rd at Shiloh Methodist Church. Everyone has a special invitation to attend. The Central Park quartet, along with many more good singers are expected. The singing will begin at 7:00. Jimmy Coleman is chairman.

The many friends of Mrs. Don Comer (Martha Jones) are anxiously awaiting good news from her bed side at University Hospital where she is seriously ill after suffering a heart attack Monday morning.

R. H. Long is confined to Shelby Memorial Hospital. Glad to report that N. K. Blankenship and Clay Moss are improving at the Veteran's Hospital in Birmingham.

Our sympathy to the family of Mrs. Myrtle Bailey in her death last week.

I spent Sunday in Sylacauga with the J. L. Harris family.

Mrs. Essie Martin spent Sunday with the Marble Martin family.

A tapered bottle brush makes the task of cleaning coil bed springs much easier.

SUNDAY DINNER

April 3, 1966

All Entrees include: One Meat, Two Vegetables, Homemade Rolls, Tea or Coffee Dessert, Cherry Cobbler

ENTREES

CHICKEN AND DRESSING WITH GIBLET GRAVY
BREADED VEAL CUTLET
SNAPPER FILLET WITH TARTAR SAUCE

VEGETABLES

English Peas with Carrots — Creamed Potatoes
Sliced Tomatoes — Buttered Broccoli
Deviled Eggs — Green Lima Beans
Toss Salad

$1.25

CHILDS PLATE $.85

Clara-Neal Restaurant

Calera, Alabama

Political Rally

Columbiana, April 1st At High School

TO THE PEOPLE OF SHELBY COUNTY

When the Federal Courts forced the reapportionment of the State Legislature 27 new Senatorial Districts were created. Fifty of the smaller counties of the state will only be represented by 14 of the 35 members of the State Senate. As the large counties have gained control they will be demanding a larger share of the tax monies that build your roads and operate and build your schools.

There are those who sincerely feel that a new rotation plan should be adopted for the election of your State Senator. The main question is HOW CAN YOU HAVE THE BEST REPRESENTATION IN THE STATE SENATE? Can you be better represented by a new man each 4 years?

I have done my best to HONESTLY and FAIRLY represent YOUR interest during this term. I have worked for legislation that has enabled us to make considerable progress in all areas of state government. It is on this PROVEN RECORD OF SERVICE that I am asking your consideration. If you feel that I can give YOU the BEST REPRESENTATION I sincerely ask for your support and help.

HELP RE-ELECT

J. T. (Jimmy) McDOW

YOUR STATE SENTOR

(Pd. pol. adv. by J. T. McDow, Columbiana, Ala.)

Marion Institute Summer Session

JUNE 6 - JULY 30

Co-ed Summer School Girls will Live at Judson College

All classes will be taught at Marion Institute and by Marion Institute faculty members

Academic work offered on both college and high school levels

Services of one of the most outstanding Reading Clinics in the state available for work in remedial and speed reading under the guidance of Captain R. G. Burton, Clinic Director

High school students may earn one unit of credit plus a half unit in reading—college students may earn up to nine hours of credit during the 8 weeks

See the Guidance Counselor in your local high school for more details, or write to:

Box O
DIRECTOR OF ADMISSIONS
MARION INSTITUTE, MARION, ALABAMA 36756

LOOK! BIG DISCOUNTS

ON QUALITY FURNITURE!

LUXURIOUS FRENCH PROVINCIAL LIVINGROOM SUITS

Only $199.95

Compare Anywhere At $320.00

668-2121 **BOWDON'S ECONOMY** CALERA

MORTGAGE FORECLOSURE NOTICE

Default having been made in the terms of that mortgage executed on the 20th day of August, 1963 by Leroy Mann and wife, Pecola Mann, to Jim Walter Corporation which said mortgage is recorded in the Office of the Judge of Probate, Shelby County, Alabama, in Record of Mortgage, Book 284 Page 323, and default continuing, and by virtue of the power of sale contained in said mortgage, the following described property will be sold at public outcry, for cash, to the highest bidder ,in front of the Courthouse door of said County, during the legal hours of sale, on the 23rd day of April, 1966. Commence at the NW corner of John Gardner, Jr., property and run in a Northerly direction along said Field Road a distance of 105 feet thence right in an Easterly direction a distance of 210 feet; thence in a Southerly direction for a distance of 105 feet to the Northeast corner of John Gardner, Jr. property; thence run in a Westerly ly direction 210 feet along the North line of John Gardner, Jr. property to point of beginning, said property being situated in the East ½ of the Southwest quarter, Section 27, Township 19, Range 2 East, together with any and all existing roadways for driveways as permanent access and ingress to and from said property.

Said sale is made for the purpose of paying the mortgage debt and cost of foreclosure, and said sale is being conducted by the Assignee of said mortgage, Mid-State Homes, Inc.

R. A. Norred, Attorney
201 Frank Nelson Bldg.
Birmingham 3, Ala.
3/17,24,31/66 4/7/1966

CARD OF THANKS

We wish to express our appreciation and thanks to our many friends and relatives for their many acts of kindness rendered us during the illness and death of our loved one. We especially want to thank Dr. Harold Hall, Dr. Harry Phillips, the Staff at Shelby Memorial Hospital and Balton-Walton Funeral directors for their services. God bless each one.

The Family of
Mrs. W. L. Merrill
Wilsonville Rt. 2

LEGAL NOTICE

Guardian's Settlement Notice

The State of Alabama, Shelby County

This day came Mrs. Lois Goggins, Guardian of Jimmie Ruth Vanderslice and files his account, vouchers, evidence and statement for partial settlement of his said Guardianship.

It is ordered that the 8 day of April, 1966, be, and the same hereby is, appointed as the day on which to make such settlement, at which time all persons interested can appear and contest the said settlement if they think proper.

Witness my hand this 15 day of March, 1966.

Conrad M. Fowler
Judge of Probate
3/24,31/66 4/7/1966

LEGAL NOTICE

Estate of Annie Laura Fancher Deceased.

PROBATE COURT

Letters Testamentary of said deceased having been grant'd to the undersigned on the 8 day of March, 1966 by the Hon. Conrad M. Fowler, Judge of the Probate Court of Shelby County, notice is hereby given that all persons having claims against said estate are hereby required to present the same within time allowed by law or the same will be barred.

James E. Fancher
Evecutor of the Last Will and Testament of Annie Laura Fancher, deceased
3/17,24,31/66

"LIVE BAIT"

JOHNSON BAIT SHOP

On Route To

Logan Martin Dam

One block from Traffic Light

Highway 25

Harpersville, Ala.

LEGAL NOTICE

Estate of Gordon R. Frost, Sr., deceased.

PROBATE COURT

Letters of Administration of said deceased having been granted to the undersigned on the 23rd day of March, 1966 by the Hon. Conrad M. Fowler, Judge of the Probate Court of Shelby County, notice is hereby given that all persons having claims against said estate are hereby required to present the same within time allowed by law or the same will be barred.

W. W. Crim
as Administrator of the Estate of Gordon R. Frost, Sr.
Mch 31, Apr. 7, 14/66

World production of agricultural products for the 1965 to 1966 period increased an estimated 1.5 per cent — less than the increase recorded in the previous two-year period.

Broiler production since July 1965 has been expanding at a rapid rate in Alabama — more rapidpidly than in most other major broiler states.

BROILER INDUSTRY MUSHROOMS IN ALABAMA

Alabama's broiler industry has grown from a $1 million business in 1940 to a $138 million enterprise today.

"Reasons for the phenomenal increase," says Auburn University's Jim Hubbard, "are the advent of contract production, the small amount of land needed for raising broilers and the industry's ability to use labor efficiently."

Will this fantastic growth continue? The Extension Poultry Specialist says yes. "And," continues Hubbard, though the rate is certain to slow, last year's records don't show it."

Production first began to boom some 20 years ago, and by 1964 it was beginning to slacken. However, 1965 figures show an increase of more than 20 per cent, far above what was expected.

And by 1970, broilers should be bringing $200 million into Alabama's economy — or two thirds of the expected $300 million total poultry income.

You Are Invited

to See Us Now For

EASTER CASH!

Join the Easter Parade! Need Extra Cash? Let us know. You are especially welcome.

New clothes, old bills, auto repairs, taxes—All your Spring and Easter money needs may be combined into ONE convenient loan.

FOR EXTRA FAST SERVICE, phone ahead. Then when approved we can have everything ready when you arrive. Get in touch with us today!

ALABASTER LOAN & FINANCE CO., INC.

W. L. Swindall, Manager Phone 663-3158
Located in Old Bank Building — Alabaster, Alabama

Political Rally April 9th In Vindiver

A MESSAGE FROM FAY QUICK

CANDIDATE FOR TAX COLLECTOR OF SHELBY COUNTY

Dear Friends:

I have made an effort to see many of you at home in recent weeks and will continue to do so in the limited time I have before May 3, as it has been necessary for me to work part time to earn my living while campaigning for office.

It will be impossible for me to see all of you and I would like to use this means to ask for your support.

This is my first time to seek a public office and I need your help.

My record as a public servant speaks for itself.

It would be a great honor to serve as your Tax Collector and if I am elected, I promise to devote my undivided, personal attention to the affairs of this important office.

Your support will be deeply appreciated.

Sincerely yours,
Fay Quick

(Pd. pol. adv. by Fay Quick, Columbiana, Alabama)

we're launching GREAT VALUE DEALS

WE'RE SWAMPED WITH SWARMS OF LATE MODEL TRADE-INS
SAVE NOW WHILE WE'RE CLEARING THE DECKS

McDOW OK USED CARS

1965 - Chevy II
4 Door Nova, Powerglide, One Owner, Extra Clean

1963 - Chevy II
4 Door 300 Deluxe, Powerglide, One Owner

1962 - Chevrolet
4 Door Bel Air, V8, Air Conditioned

1961 - Chevrolet
4 Door Impala, Air Conditioned, Power Steering

1961 - Corvair
Station Wagon, Powerglide, One Owner, Clean

1959 - Chevrolet
2 Door Hard Top, Impala, Standard Shift

CHEVROLET OK

1950 Ford V8 Coupe

1965 - CHEVROLET
½ Ton Pickup, Fully Deluxe, Radio, Heater, Company Demonstrator
Extra Clean, Chevrolet Warranty

1963 - CHEVROLET
½ Ton Pickup, Fully Deluxe, Radio, Heater

1958 - Chevrolet
½ Ton Pickup, V8 Engine

CHEVROLET

GET A NO. 1 DEAL ON AN OK USED CAR

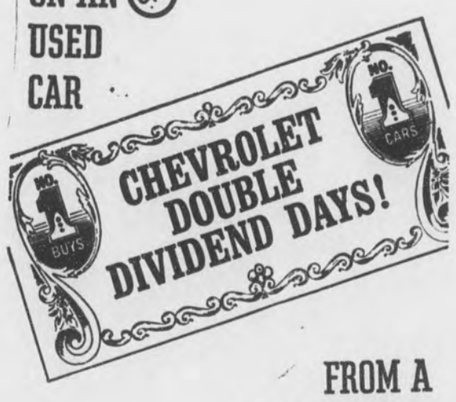

FROM A NO. 1 DEALER

OK McDow Motor Co. OK
Columbiana CHEVROLET OK Phone 694-2061

Social and Personal Mention

MILDRED WHITE WALLACE, Society Editor

LEGEND OF THE DOGWOOD

About this time each Eastertide, we have requests for a copy of "Legend of the Dogwood Tree" so, we reprint it for your scrapbooks.

At the time of the cricifixion, the dogwood was said to be a large strong forest tree. Because of its strength, the timbers of the cross were cut from it. Jesus sensed the shame of the tree at being put to such a use and declared that henceforth the dogwood would never grow large enough to be used for such a purpose. Moreover, its blossoms were to have the shape of a cross—two long and two short petals, with a nail print on each, brown with rust and stained with red. In the center of the flower was to be a crown, so that everyone who saw the flower would remember the cruel use of the tree.

APRIL ANNIVERSARIES

On April 1, you may step right up to the following folk and say, "Happy Birthday": Ross Bob Mullins, Lohner McLeroy, Lucretia Moore and Fay Baker. On April 2 you will likely find Mr. and Mrs. William Venable celebrating a wedding anniversary; and Skipper Smith, Sandra Edwards, Wesley Pate, Bobby Thornburg, Glen Davis, Jean Rasco and Evelyn Horton observing the passing of a birthday. April 3 is Palm Sunday. It also marks a wedding anniversary for Mr. and Mrs. W. H. Lee and a birthday occasion for: Deanne Vansant, Lynn Rabren and Ann Ingram: April 4th will be wedding anniversary-time for Mr. and Mrs. Gene Leonard and birthday-time for: Carol Seale, George Walker and Gail Gibson. April 5 will be "Many Happy Returns of the Day" for J. B. King, Mike Nivens, Wayne Blankenship and Julia Huges. April 6, you will find Steve Foster and Vernon Gaskins celebrating their birthdays.

The Flower for April is: Sweet Pea; and the Birthstone — a diamond.

CITY HALL

One of the oldest buildings in this town is known as the "old courthouse". It is now being used for a City Hall. Its age-old brick face definitely needs a "new look". Why not contact the City Dads and see if they can't get this building painted. Its appearance gives us a "dilapidated look" when folk come into our town. It's Spring and time to get going on "Fixing Up" for the fast approaching Easter Season. I know of no better place to begin this campaign than — the City Hall.

U OF A DEAN'S LIST

University of Alabama students from this area are among 672 students recognized for outstanding scholastic achievement by being named to the Dean's List for the first semester, 1965-66.

To be eligible for this honor, a student must make a 2.5 or better scholastic average. A 3 point is "A" and a 2 point is "B". The following students from Shelby County who have received this honor are: Tillman E. Justice of Calcis (A & S); Conrad M. Fowler, Jr. (Commerce); and Leon F. Kelly, Jr. (Commerce - All A's) of Columbiana.

Congratulations!

Congratulations to Norman Lefkovits for having his building on the corner painted. This building houses Jones Flower Shop and holds interest for all lovers of beautiful floral arrangements.

VIGNETTE CLUB MEETING

Mrs. Sam Pierce and Mrs. J. D. Falkner were hostesses for the Vignette Club meeting March 22 at the Methodist Fellowship Hall. Mrs. Wales Wallace, Jr., program leader, introduced Mr. John Bush, Minister of Music, who presented a musical program in keeping with the Easter season. Mr. Bush is affiliated with Berry High School and brought with him members of the Concert Choir. Mr. Bush opened the program with a solo, "How lovely are Thy Dwellings." The choral group sang a capella "Glory to God", "Go not from Me, Oh God", "Praise We Sing to Thee", "Hear the Joyful News", and Mr. Bush's closing number, "I Walked Today Where Jesus Walked" climaxed a most impressive evening.

A brief business meeting was held and the following officers elected for the new year: President: Mrs. B. L. Skelton; Vice President, Mrs. Leon Kelly; Secretary, Mrs. G. W. Seale; Treasurer, Mrs. James Curtis.

Two new members were welcomed into the club, Mrs. Mildred Pinkerton and Mrs. Lou Ellen Thomas.

Twenty-five members and one visitor, Mrs. Earl Gordon, were present.

Margaret McGhee,
Reporter

MISCELLANEOUS SHOWER

Mrs. Camille Turner Butler was honoree at a Miscellaneous shower March 22, 1966 at the home of Dell Edmondson with Jan Campbell as co-hostess. This was an informal gathering of Mrs. Butler's friends, Mrs. J. B. Turner, Mrs. John Jones, Mrs. Stanley Campbell and Mrs. Edmondson.

Marilyn Tollison registered the guests and Mrs. Robert Denney served punch and sandwiches to the group.

The young bride received many useful and beautiful gifts.

NURSES TO MEET

District Number 1, Alabama State Nurses Association will meet April 13, at 3:30 P.M. in the Nurses Residence of Childrens Hospital. The program will be on "Fluoridation of Water" and the guest speaker will be Dr. Polly Ayers, Director of Bureau of Dental Health, Jefferson County Department of Health. All registered nurses are invited.

SCHS CHOOSES OFFICIALS FOR STUDENT COUNCIL

Last Friday the student body at SCHS voted on the Student Council officials for the coming year. Those elected were President, Randy Fowler; Vice-President, Greg Rushton; Secretary, Donna Pierce; Susan Kelly and Claire Thornburg were in a run-off race Monday for the Treasurer's position and following the tabulation of ballots Claire Thornburg was elected.

A BIBLICAL PILGRIMAGE

Sunday morning in the Christian Chapel, 45 members of the Luther Fowler Bible Class began a Pilgrimage thru the Bible. This journey will, of course, be piloted by widely beloved Luther Fowler. Others are expected to be present next Sunday as Mr. Fowler continues his lectures on the Books of the Bible.

Mr. and Mrs. Whitson Finley of Montgomery were week end guest of their brother, Simon Finley and their sister, Mrs. Meta Magoner in Columbiana.

Galloway - Hughes Announce Engagement

MISS PATRICIA GALLOWAY

The engagement of Patricia Galloway to Donald Hoy Hughes is announced by her parents, Mr. and Mrs. Robert B. Galloway of Montevallo.

Miss Galloway is the grand-daughter of the late Mr. and Mrs. Robert E. Galloway and the late Mr. and Mrs. William H. Cook all of Montevallo, Alabama. She will graduate in June from Alabama College where she is a member of Kappi Pi.

Mr. Hughes is the grandson of Mrs. E. A. Hughes and the late Mr. E. A. Hughes of Montgomery, Alabama and Mr. C. C. Puckett and the late Mrs. C. C. Puckett of Houston, Texas. He is also attending Alabama College with a major in History and minor in Sociology.

The wedding will be June 2, 3 p.m. at the First Baptist Church in Montevallo, Alabama followed by reception at the Baptist Student Center. After a short honeymoon, the couple will reside in Houston, Texas.

LIGHTING THE TENNIS COURT

Tennis is one of the most popular sports at the Rec Building during the summer months — Lights are badly needed so night games can be enjoyed. The Jaycees are doing something about it—Make your arrangements to attend the Political Rally Friday night that they are sponsoring at the High School; and before listening to the candidates speak, enjoy the Poor Man's Supper which will be served in the Lunch Room. All proceeds will be donated toward the project of lighting the Tennis Courts.

CANDIDATES

The most delightful people with whom I am, at the present time, dealing — are the CANDIDATES. All are optimistic—all are courteous—all are confident of winning the plaudits of the voters on May 3. All are "good company"! All are enjoying visiting with Mr. and Mrs. John Q. Public as they travel in and around Shelby County. Everywhere they go—they tell me—there is a generous amount of true Southern Hospitality and win, lose or draw, there is a spirit of "good sportsmanship" in evidence among them which is as it should be.

Alabama College students are brightening up the old Main Drag this week as they liven up the town with their social activities. They are enjoying Spring Holidays following semester tests. They will return to the scholastic routine next Monday.

Mr. and Mrs. Ed Garrett are enjoying a vacation in Mobile as the guest of Mr. and Mrs. Fred Garrett.

Pvt. Wayne Cole of the U.S. Army is spending a few days in Columbiana as the guest of his parents, Mr. and Mrs. Hop Cole. Wayne is reported to be "on his way to Viet Nam."

CHELSEA P.T.A. HOLDS OPEN HOUSE

The Chelsea PTA sponsored "Open House" at Chelsea School on Tuesday night, March 22. After the monthly PTA business meeting in the school auditorium, the PTA members and visitors made a tour of the new school buildings. Due to the continuous growth of the school, they are now using one portable class room until more rooms can be built. The school now boasts a tenth grade and are due to have an eleventh grade beginning next fall.

One of the main points of interest on the Open House tour was the library which the PTA has helped to furnish.

LUTHER FOWLER GUEST SPEAKER W.S.C.S. APRIL 4

The members of the Woman's Society of Christian Service, cordially invite their friends to join them at 10:00 a.m. April 4, in the Christian Chapel in Columbiana, and share with them a lecture on the Book of Acts which will be presented by Luther Fowler.

Mr. and Mrs. Jeff Lasher (Marie Minor) of Philadelphia, Pa., will spend the Easter-tide in Columbiana as the guest of her parents, Mr. and Mrs. W. W. Minor.

Mr. and Mrs. Robert Hume have begun construction on their new home located near the home of Mrs. Eula Carter and the Methodist Parsonage.

Miss Grace Ozley of Samford University is spending this week in Columbiana as the guest of her parents, Mr. and Mrs. Richard Ozley.

All Alabama College students are at home this week enjoying a pre-Easter holiday. The scholastic routine however, will begin again for them next Monday.

Good Morning

By Milton Bird

He frolicked about in a violet patch chasing bugs, the waving roosterheads brushing his feathers, a painted oriole under a painted April sky. Afterward he strolled away and found a spring branch that made its way down a mossy hill where tiny daisies grew.

He drank and flew away, lighting in a redbud tree that had been gnawed by a cold March wind until every bud dripped blood in the bright April light.

Rich birds, the same as rich folks, have rich ways.

I climbed a little hill, a little daisy-covered hill that looked down on a pear tree growing on the edge of an old house place where two weather-stained chimneys reached up toward the sky.

Maybe if I had come last week, with a warm wind blowing, the tree would have looked like a little girl in a pretty white dress. But I came today, with a bitter wind blowing, and the tree dripped icy tears from every bloom. A damp winter wind that turned the white dress to brown.

If I go back up the hill next spring, with a warm wind blowing, the pear tree will be dressed in nowy white again. I guess because, in our cruel, violent world, there is still patience and faith.

Maybe, if I try hard enough, I can find them too. The same as the pear tree did.

CENTRALA GARDEN CLUB

The Centrala Garden Club of Montevallo will present its second flower show in th High School Home Economics Building on May 1, 1966. You are invited to enter exhibits in both the horticulture and artistic divisions. Everyone is cordially invited to attend the show. The theme, "A Storehouse of Enchantment" will be interpreted in classes for artistic division which include the following. "Window Shopping" — A design incorporating a lady's or gent's accessory; "The Super Market" — a mass design of Fruit and/or vegetables, and "The Coffee Break" — a free standing design suitable for a coffee table. Watch this column for addititonal news next week.

REVIVAL SERVICES

A series of sermons will be presented in the First Baptist Church beginning Sunday evening, April 10 and continue for one week. The guest speaker will be the Rev. Ralph D. Field.

Friends of Mrs. J. C. Walton will be glad to learn that she has returned from a months stay in Shelby Memorial Hospital and is recuperating satisfactorily at her home in Columbiana.

The Senior Prom for Shelby County High School has been set for May 6.

Mrs. Margaret McGhee and Mrs. Emmie Young spent a few days in Montgomery last week.

Hank Spires, Aaln and Lloyd Suttle, after spending the Spring Holidays in Florida and in Columbiana with their parents, will return to Yale University Monday to continue their studies.

About 250 Alabama boys and girls are busy putting the finishing touches on their calves for the Montgomery State Steer Show and Sale, March 15-16.

For best results in ironing round linen items start ironing on the outer edge and iron around the cloth in a circular direction, finishing up in the center.

Alabamians will use about 600,000 tons or 1.2 billion pounds of fertilizer for their summer plants.

Job Corps Information

The Alabama State Employment Service located at 103 Montgomery Highway, Calera is now recruiting young men between the age of 16 and 21 years of age who have been out of school 3 months and cannot find a job. In a Job Corps Center these young people will receive basic education, job training, and the experince to develop good work habits. They will get room and board, clothing and spending money of $30.00 a month. Also when they leave they will get $50.00 for each month of satisfactory service in the Job Corps, this money is held in savings by the Job Corps until the Corpsman is released.

If the Corpsman wants to send some of the $50.00 home instead of saving it he can send up to $25.00 each month, and the Job Corps will send the same amount.

There are two kinds of Job Corps Centers where a young man can go. One kind is located on public land such as National Parks and Forests. At these centers, Corpsmen will learn to do carpettry and forestry work, build roads and make trails. They will also learn to read and write letters. They will also learn other useful skills.

The other kind of Job Corps Center will be located in or near large cities. At these centers they will receive more specialized job training.

At both types of centers, movies, athletics, games, libraries and various kinds of entertainment will be available.

A young man may spend anywhere from a few months to two years in the Job Corps. The Job Corps will pay the cost of one visit home a year. Corpsmen can also visit home at their own expense. Parents may visit at the centers.

The Job Corps is entirely voluntary and anyone can leave at any time.

Each center will have qualified people available to every Corpsman for guidance and counseling.

Egg prices for 1966 have reached the highest level in five years.

Veterans Benefits Total $123,984,761

Veterans and their families in Alabama received a total of $123,984,761 in cash benefits and services during the fiscal year of 1965, the Veterans Administrtion announced today.

Actual distribution of this sum is outlined in the 1965 annual report of the VA, now on sale at the Government Printing Office, Washington, D. C.

In Alabama, compnsation for service-connected disabilities and pension for total and permanent nonservice-connected disabilities were paid to 57, 969 living vterans in the amount of $56, 014, 891.

Death compensation and pension were paid to the dependents of 25,928 deceased veterans in the amount of $23,507,199.

Certain G. I. insurance dividend and indemnity payments totaling $13,171,880 were made to veterans and their beneficiaries.

An average of 280 disabled veterans of fWorld War II and the Korean Conflict in Alabama trained during the year under the vocational rehabilitation act to overcome the handicaps of their disabilities. They received $530,407 in subsistence, tuition, supplies and equipment.

An average of 194 veterans trained during the year under the World War II and the Korean GI Bills. They received 236,671 in cash allowances.

The remainder of cash benefits, services and other VA expenditures in Alabama during the year totaled $29,970,669 and $553,044.

These cash benefits and services included war orphans' educational allowances, hospitalization, loan guarantee and direct loan programs, automobiles for certain disabled veterans, wheel chair homes for the seriously disabled, administrative costs and miscellaneous benefits.

BY: EVELYN EVANS

If you think you're different, you are—in one respect, at least. We're referring to your fingerprints which are uniquely yours alone.

The knowledge of prints is not something new. The U.S. began to take fingerprints of the babies in 1904. The Chinese beat us to it, however, through the use of thumbprints for identification 'way back in 200 B.C., and earlier — 3000 years ago — the Babylonians used fingerprints to back up the adage that "Crime doesn't pay".

What does pay is to make it a regular habit to shop at FALCON BOOK STORE . . . 340 Main Street, Montevallo for the finest in books, art and office supplies and study guides and reviews. You'll enjoy the fast, friendly service and the dependable quality of our merchandise. Coin department. Magazines . . . Savings on Used Textbooks. Phone: 665-2311.

SEE US FOR
HARVEST GIANT
L/AN

Mid - State
Farmers Co - Op
Columbiana, Alabama

SUNDAY DINNER
April 3, 1966
All entrees include one meat, two vegetables, garden salad or cole slaw, rolls, corn muffins, and butter
Tea or Coffee — Dessert, Apple Cobbler
ENTREES
COUNTRY FRIED STEAK WITH GRAVY
BAKED HAM
RED SNAPPER WITH
HUSHPUPPIES AND TARTAR SAUCE
VEGETABLES
Creamed Potatoes — English Peas
Cut Green Beans — Candied Yams
Lima Beans — Buttered Carrots
ADULTS $1.00
CHILD'S PLATE 80c
Including Tax
SPECIAL
HOMEMADE BEEF STEW 40c
NOTICE
We are now serving Soft Ice Cream,
Vanilla and Chocolate
MILK SHAKES, BANANA SPLITS, AND SUNDAES
Dairy Bar Drive In
Columbiana, Alabama
We serve Breakfast, Lunch and Dinner
EAT OUT OFTEN
"Where Your Friends Meet and The Hungry Eat"

Bird's
BUILDING MATERIALS

CALERA
CALL 668-7941
COLLECT 668-2321

EVA JUNE

Somebody's cheating, but don't cheat yourself when you have aches and pains. See your doctor and have his prescription compounded accurately at Columbiana Drug Co.

Columbiana Drug Co.
Phone 694-2811

Report from Washington

BY

Fifth District Congressman

ARMISTEAD SELDEN

On Tuesday of last week the House of Representatives voted by a narrow margin to authorize the construction of an official residence for the Vice President of the United States.

The legislation passed by the House authorizes the General Services Administration to spend up to $750,000 to build the new residence on 10 acres of land located in the city of Washington on the grounds of the U. S. Naval Observatory. GSA was also authorized to provide maintenance on the new building when it is finished.

Idea Popular

For many years persons both inside and outside the government have advocated that an official home be provided for our Vice Presidents, just as we provide a residence for the President. As early as 1929 legislation to accomplish this purpose was introduced in the Congress. In 1958 President Eisenhower recommended legislation of this type, and Presidents Kennedy and Johnson have followed suit.

During the early days of our Republic — and even the early part of the 20th Century — the Vice President had few official duties. The greater part of his time was spent in presiding over the Senate, and the President rarely delegated duties to the Vice President. As a matter of fact, the chores of the President himself were considerably less during the 1800's and early 1900's than they are today.

Today's enormous burdens of the office of the President make it necessary from time to time for him to call on the Vice President for assistance. Vice Presidents, particularly since the election of Richard Nixon in 1953, often act as personal representatives of the President both here and abroad.

The increased importance of the office of Vice President and the necessity for adequately protecting the holder of that office was emphasized by the assassination of President Kennedy. Consequently, there was very little opposition to the idea of providing an official home for our Vice Presidents.

Timing Bad

The controversy in connection with the legislation passed by the House centered around the timing of the move. Most members, Republicans and Democrats alike, agree that a residence for the Vice President, supplied and maintained by the federal government, is desirable. Those of us who voted against the measure, however, felt that the war in Vietnam, coupled with current fiscal pressures, justified a delay in the consideration of this particular legislation.

The slim margin by which the measure was passed in the House —197 to 184—is an indication of the concern of many members of Congress over increasing inflationary pressures. They recognize that serious international involvements requiring unprecedented expenditure of funds make it necessary to cut domestic spending programs, increase taxes, or both. Consequently, many of us felt that, while a home for the Vice President was desirable, it could be further postponed. As a matter of fact, I expect there will be similar efforts to postpone or even eliminate other unnecessary expenditures before the present Congress adjourns.

OBITUARY

MRS. OMA P. MERRELL

Funeral services were conducted from the Wilsonville Methodist Church on March 26 for Mrs. Oma P. Merrell who died at her residence on March 25, 1966. Officiating at the service were the Rev. Alan Montgomery and the Rev. Dr. Wilson of Birmingham, The Rev. Elvin Liveoak and the Rev. James Merrell.

Survivors include her husband, William Luther Merrell; two sons, A. P. Merrell and Willard Merrell of Birmingham; three grand-children and a number of neices.

Interment in Wilsonville Cemetery, Bolton-Walton in charge.

Advertising Representative
ALABAMA NEWSPAPER ADVERTISING SERVICE
P.O. Box 1948 - University, Ala.

SHELBY COUNTY REPORTER

Printed and Published Weekly in Columbiana, Alabama
Subscription 1 Year In Shelby County $3.12; Outside County $3.64; Out of State $4.16—Prices Include 4% State Sales Tax.

O. G. DEXTER, Editor
MILDRED WHITE WALLACE
Associate Editor

Entered at the Columbiana Alabama Post Office as second class mail under Act of Congress of March 8, 1879.

world news in focus

The Christian Science Monitor
One Norway St., Boston, Mass. 02115

Please enter my subscription to the Monitor for the period checked below. I enclose $_____ (U.S. Funds)

☐ 1 YEAR $24 ☐ 6 months $12
☐ 3 months $6

Name_____
Street_____
City_____
State_____ ZIP Code_____
2R-8

STERRETT

By Mrs. Pearl Hartsfield

Mr. and Mrs. Jerry Gill of Montevallo visited Jerry's parents, Mr. and Mrs. C. G. Gill, Saturday night.

Miss Janet Gay of Atlanta, Ga. spent the week-end here with her parents, Mr. and Mrs. John Gay.

Mr. and Mrs. Roland Goodwin of Pell City visited Roland's parents, Mr. and Mrs. Garvis Goodwin here Sunday.

The Sunday guests of the Elbert Millers were James Brasher of Leeds and Mr. and Mrs. David Miller.

Rev. and Mrs. Lee Davis, of the Kingdom Community were the Monday guest of Rev. and Mrs. Melvin Cox. Their Tuesday dinner guest were Mr. and Mrs. Wesley Wilder and Mrs. Wilder of the Mt. Signal Community.

Mr. and Mrs. Donald Weldon and children visited Mr. and Mrs. Jerry Gill of Montevallo, Sunday afternoon.

Mrs. John Gay visited her son and family, Mr. and Mrs. Pete Gay in Birmingham, Sunday.

Mr. and Mrs. Herbert Davis and children of Cahaba Heights were the Sunday guest of Mr. and Mrs. Douglas Acker.

Mr. and Mrs. L. B. McDonald of Birmingham visited Mr. and Mrs. C. E. Hoobler, Sunday afternoon.

Saturday, a birthday dinner was served at the home of Miss Zemma Robertson of Westover who returned home from Shelby Memorial Hospital, Thursday. Miss Zemma celebrated her 74th birthday. Her twin brothers, Walter and Oscar, celebrated their 77th birthdays. Mrs. Saranel Weldon, Derek, Dess, Donnie and I were there to help these three dear people celebrate this happy occasion.

Mr. and Mrs. C. E. Hoobler returned home Saturday from Richmond, Virginia where they spent the past week visiting their daughter and family, Mr. and Mrs. Mike Goodmon.

My Sunday dinner guest were Mr. and Mrs. S. C. Spradley, Mr. and Mrs. C. E. White, Mr. and Mrs. Sonny Moore, Mr. and Mrs. Eugene Abercrombie and Mrs. Estelle Shoemaker.

David Howard celebrated his 7th birthday Saturday with a birthday party at his home Saturday afternoon.

Mrs. Ola Goodwin, Mrs. Estelle Shoemaker and I visited Mrs. Minnie Folds Sunday afternoon, who is ill at her home.

During the past month, hens and pullets of laying age number more than 10.7 million — slightly below the number in January but three per cent above the year earlier estimate.

New Hope News

By Mrs. J. M. Denson

Mr. Earl O. Fallin is showing marked improvement at the St. Vincent Hospital where he had eye surgery Friday.

Among those who spent the week end in Huntsville were Mike Rutherford, Sherrill Young and Sandra Lacey. They attended the Convocation with numbers of other young people which was held there.

Donny Hooks, who is from Keesler Air Force Base spent the week end here where he visited his parents, Mr. and Mrs. W. J. Hooks and other relatives.

Warren Bailey, one of the area's favorite students, is attending Snead Junior College in Boaz.

Among other visitors here recently was Mr. Harry G. De Latorrie of Birmingham who was the guest of Mr. and Mrs. Gordon Cross.

Mr. Sylvester Brashier is improving at his home here after undergoing surgery at the South Highland Hospital last week.

Mr. and Mrs. C. M. Winslett of Siluria spent Sunday here where they visited Mrs. H. M. Winslett and other relatives on Valley Dale Road.

Mr. and Mrs. Lane Clayton of Helena spent Saturday as guests of their daughter, Mrs. Niel Bailey and family on Cahaba Valley Road.

Mrs. Mary Stenzhorn of Jacksonville, Fla. is spending several days here where she is the house guest of her sister, Mrs. Carl Street and family.

Mrs. Francis Babs with her daughter, Mrs. David Hughes have returned from Little Rock where they spent two weeks visiting Dr. Tena Murphy and other relatives.

Mrs. Trion Giland and Mrs. Sam Mitchell of Talladega spent the week end as house guests of Mrs. H. M. Winslett and other relatives in this area.

Breaking a window on the patio, thieves entered the home of Mr. and Mrs. Bill Marshall Tuesday. A television, some clothing and money were among the articles stolen.

Mr. and Mrs. Tillman Wilson of Adamsville spent Sunday here where they were guests of his mother, Mrs. J. M. Wilson and other relatives on Cahaba Valley Road.

The general meeting of the Missionary Auxiliary was held Thursday afternoon, with Mrs. R. C. Lacey, the president, giving a report from Presbytery. The group pledged $100 to aid the Roof Top Schools. Mrs. Gordon Cross gave the devotional, and some interesting comments, to open the program. Mrs. Floyd Garrett lead the discussion on poverty, and the group participated by giving scripture references.

Mrs. James Rutherford and Mrs. R. C. Lacey were among those attending the meeting of Presbytery which was held at the Elliottsville Presbyterian Church, Tuesday.

An inspiring message "The Necessity of Confession" was enjoyed by a large crowd at the Presbyterian Church Sunday morning. The Pastor, Rev. Don Acton, was responsible for the fine sermon, with Dr. Douglas Humphrey singing a solo "Art Thou the Christ" along with other fine numbers by the choir.

CARD OF THANKS

We wish to extend our heart felt thanks and appreciation to our many friends and neighbors, for the many acts of kindness and messages of sympathy during the long illness and death of our beloved husband and brother, L. B. Dunston.

Thanks to Rev. Shirley Lowery, Rev. C. L. Ishee, the Masons, Dr. W. L. Stinson and Hoffman Funeral Home.

God bless each and everyone

Mrs. L. B. Dunston
Lon H. Dunston and wife
Rte. One, Montevallo, Ala.

In making applesauce, more mature apples need less sugar.

OBITUARY

PHILLIP WAYNE UNDERWOOD

Funeral services for infant Phillip Wayne Underwood, age 6 weeks, were held Monday, March 28th at 2 p.m. from Bolton-Walton Chapel, Interment in Salem Cemetery. Rev. George Earnshaw officiated.

Phillip Wayne passed away March 21st.

Survived by his parents, Mr. and Mrs. Ronald Wayne Underwood; one brother, Roger Dale; grandparents, Mr. and Mrs. J. H. Underwood, and Mr. James Massey.

Bolton-Walton Funeral Home, Columbiana, in charge.

Walt Maher
Representative
SHELTON MOTORS
Clanton, Ala.
755-2450
Call Walt Maher
For Best Trades
on Buick and
Oldsmobile and
Select Used Cars
at 665-2038
Montevallo

"LET'S GET THE FACTS STRAIGHT"

. . . HERE IS ALL I SAVE EACH MONTH . . . AND MY SAVINGS HAVE ALMOST DOUBLED. WITH THE HIGH DIVIDEND RATE MY SAVINGS JUST GROW FASTER.

SHELBY COUNTY SAVINGS
and Loan Association
Across the Street from the Courthouse

THE BEST MAN FOR AN IMPORTANT POST

ROSS BOB MULLINS

For Tax Assessor Shelby County

(Pd. pol. adv. by Ross Bob Mullins, Columbiana, Ala.)

Keystone Church Of Christ 'The Destiny Of Man'

John W. Medders, Minister

By the word "Destiny" we mean, "lot or fortune; fate." A synonym for "Destiny" however is, decree, doom, or end. So, a very important question that each precious soul should ask himself is, "where shall I dwell eternally, after Death, the Resurrection, and the Judgment of God?" That is "what shall my Destiny Be?" The word "Finis" is as it were, written at the end of every man's name. The Sojourn of every man here on earth, at it's very best is rather short. Job 14:1; Jas. 4:14. Each person should so use the time as allocated to him, so as to honor, glorify, and obey God here on earth. Matt. 7:21.

This life on earth, may be called, as it were, a dressing-room for the soul, and prepare to meet God. Amos 4:12. A man must not bury his talent as the one talent man did. Matt. 25:18-30. Yes, we must get ready, stay ready, and be ready to meet the Lord when He comes. II Thess. 1:6-10. Friends, we must not be like the five foolish virgins, who took no oil with them. Matt. 25:1-12. They were not ready to meet the bridegroom when he came. We must be ready therefore to meet Christ, the Bridegroom when He comes. Jno. 3:28-30; Rev. 19:7-9; Matt. 25:13. A man should then devote his time here on earth in which to prepare to live with God eternally in heaven, when the Judgement of God is over. Matt. 25:21; Jno. 14:1-3.

Death for all men is certainly by appointment. Heb. 9:27. In death the door of opportunity of doing either good, or bad has been forever closed. The word death whether physical, or spiritual means separation. In physical death there is the separation of the spirit, or soul from the body, and the spirit returns to God who gave it. Eccl. 12:7. In spiritual death, the soul of man is separated from God. Ezek. 18:4, 20; Rom. 6:23; Isa. 59:2. In physical death a man will go to his long home. Eccl. 12:5. May we all think very seriously, and often about our eternal Destiny of the great Eternity as to where we shall Dwell forever. Isa. 57:15.

John W. Medders, Minister, P.O. Box 308, Alabaster, Alabama 35007. Telephone 663-3312.

Listen to "Words of Truth" over WBYE Monday through Friday 12:15-30 P.M. 1370 on your dial.

POLITICAL RALLY

FRIDAY, APRIL 1, 1966

SHELBY CO. HIGH AUDITORIUM, COLUMBIANA, ALA.

"POOR MAN'S SUPPER" 5:30 - 7:00 P. M.

IN HIGH SCHOOL LUNCHROOM

SPEAKING BEGINNING AT 7:00 P. M.

FOLLOWING CANDIDATES HAVE ALREADY ANNOUNCED THEIR INTENTION TO BE PRESENT OR HAVE A REPRESENTATIVE

Tom Stubbs, Member House of Representatives
A. A. "Andy" Thornburg, Tax Collector
John Lewis Cates, House of Representatives
Charles Woods, Governor
Sammie Daniels, Supt. of Education
Fay Quick, Tax Collector
J. T. (Jimmy) McDow, State Senator
Homer N. Whitlock, Democratic Executive Com.
Earl Standifer, Tax Collector
W. G. McCarley, State Senate 15th District
L. O. "Pete" Goodwin, Jr., State Senator
Ross Bob Mullins, Tax Assessor
Handy Ellis, Judge, Law & Equity Court
Albert Brewer, Lieutenant Governor
MacDonald Gallion, Attorney General
Bettye Frink, State Treasurer
Jim Folsom, Governor
W. B. White, Sheriff
Elvin Hill, Superintendent of Education
Arthur Dees, Commissioner of Agriculture

(Pd. pol. adv. by Jaycees of Columbiana, Frank Ellis Jr., Chairman)

NOTICE TO CONTRACTORS

Sealed proposals for the construction of Waterworks Improvements will be received by the Town of Pelham, Alabama, at the Town Hall until 2 P.M. o'clock, C.S.T., on Tuesday, April 5, 1966, at which time and place they will be publicly opened and read.

Plans, Specifications and contract documents are open to public inspection at the offices of Kenneth D. Byrd, Inc., 4 Office Park Circle, Birmingham, Alabama 35223, or may be obtained from Kenneth D. Byrd, Inc., upon deposit of $30.00. The full amount of deposit for one set of documents will be refunded (with deductions not exceeding the actual cost of the documents) upon return of all documents in good condition within three (3) days after the date of opening bids. The work proposed to be constructed consists of the following approximate quantities:

Proposal "A"
1 L.S. Pump House and Well
33 L.F. 8 Inch Cast Iron Pipe
20,520 L.F. 6 Inch Cast Iron Pipe
20,520 L.F. 6 Inch High Strength Cast Iron Pipe, Alternate
20,520 L.F. 6 Inch Cement Asbestos Pipe, Alternate
47,250 L.F. 2¼ Inch Cast Iron Pipe
47,250 L.F. 2¼ Inch High Strength Cast Iron Pipe, Alternate
47,250 L.F. 2 Inch Polyvinyl Chloride Pipe
1 Ea. 8 Inch Gate Valve and Box
17 Ea. 6 Inch Gate Valves and Boxes
29 Ea. 2¼ Inch Gate Valves and Boxes
3 Tons Cast Iron Fittings
7 Ea. Fire Hydrants
250 L.F. 16 Inch Encasement Pipe
2,000 L.F. 3/4 Inch Adjustment Service Pipe
205 Ea. Standard Services
1 L.S. Reservoir Foundation

Proposal "B"
1 L.S. 300,000 Gallon Reservoir

The attention of all bidders is called to the provisions of State Law governing "General Contractors" as set forth in Chapter 4 of Title 46 of the 1940 Code of Alabama (Sections 65 to 82, both inclusive), as amended by Act No. 571 approved November 19, 1959, and bidders will be governed by said law insofar as it is applicable. The above mentioned provisions of the Code (Sections 65 to 82 of Title 46 of 1940 Code of Alabama, as amended by Act No. 571 approved November 19, 1959) provides that no one is entitled to bid and no contract may be awarded to anyone who does not possess a valid General Contractor's Permit or License as provided by the foregoing sections of the Code.

A Performance Bond and Labor and Material Bond such as described in 1940 Code of Alabama, Title 50, Section 16, will be required of the successful bidder, Performance Bond must be in the penal amount of 100% of the Contract price and Labor and Material Bond in the penal amount of 100% of the Contract price. Same must be executed by a surety company acceptable to the Town and authorized to do business in the State of Alabama.

Bids must be accompanied by a certified check or Bidder's Bond in an amount not less than five (5) per cent of the base bid.

No bid may be withdrawn after the scheduled closing time for the receipt of bids for a period of sixty days.

The Owner reserves the right to reject any and all bids, and to waive informalities.

Town of Pelham, Alabama
By: Paul Yeager, Mayor
Attest: Willie Mae Dennis, Clerk
Kenneth D. Byrd, Inc.
Consulting Engineers
4 Office Park Circle
Birmingham, Alabama 35223
3/17,24,31/1966

LEGAL NOTICE
ADMINISTRATOR'S SETTLEMENT NOTICE

The State of Alabama, Shelby County

Probate Court, April, 1966

This day came William Arthur Smith, Sr., Administrator of the Estate of James Fields Smith, deceased and files his accounts, vouchers, evidence and statement for final settlement of his said Administration.

It is ordered that the 16th day of April, 1966, at 10:00 A.M., be, and the same hereby is, appointed as the day on which to make such settlement at which time all persons interested can appear and contest the said settlement if they think proper.

Witness my hand this 21st day of March, 1966.

s/ Conrad M. Fowler,
Judge of Probate
3/24,31/66 4/7/1966

Farm land value in Alabama has averaged rising more than 10 per cent annually for the past 11years.

FORECLOSURE NOTICE

State of Alabama, Shelby County

Default having been made in payment of the indebtedness secured by that certain mortgage executed by G. C. McCullough and wife, Josephine K. McCullough to Robert May Gibson Dobbs, dated August 1, 1959 and recorded in Mortgage Book 261, page 424, in the Probate Office of Shelby County, Alabama, which said mortgage together with the indebtedness secured thereby has been duly transferred and assigned to and is now owned by the undersigned, Tom Lee, and such default continuing, the undersigned will sell for cash at public outcry, between the legal hours of sale, at the Shelby County Courthouse door (front entance) in the City of Columbiana, Alabama, on the 30th day of April, 1966, the following described real estate situated in the County of Shelby, State of Alabama, to-wit:

That certain parcel of land described as commencing at the SW corner of the SE¼ of the SW¼ of Section 12, Township 20 South, Range 3 West, and run thence North 1 deg. 30' West along the West line of said SE¼ of the SW¼ of said Section 12 for a distance of 522.32 feet to an iron pin; which pin marks the point of beginning of the lands herein described and conveyed; run thence North 1 deg. 30 min. West for a distance of 797.68 feet to an iron pin marking the NW corner of said SE¼ of the SW¼ of said Section 12; run thence North 89 deg. 36 min. East along the North line of said last named forty acres for a distance of 481.90 feet to an iron pin; run thence South 29 deg. 56 min. West for a distance of 923.88 feet to the point of beginning of the lands herein described and conveyed, and which is marked by an iron pin on the West line of said SE¼ of the SW¼ of said Section 12, and containing 4.440 acres, and being in Township 20 South, Range 3 West; all situated in Shelby County, Alabama, together with all easements and rights of way.

Subject to easements and rights of way of record.

Said sale will be made for the purpose of paying the indebtedness secured by said mortgage, together with interest thereon and a reasonable attorney's fee.

Tom Lee
Holder of Mortgage
Wales W. Wallace Jr.
Attorney for Holder of Mortgage
3/24,31/66 4/7/1966

AN ORDINANCE

Councilman Falkner introduced the following Ordinance:

Be it ordained by the mayor and council of the City of Columbiana, Alabama, as follows:

1. That after the adoption and approval of this ordinance, it shall be unlawful for any person, firm or corporation to dump or dispose of garbage, trash or other debris within the corporate limits of the City of Columbiana, Alabama.

2. That any person, firm or corporation violating this ordinance shall be punished by a fine of not more than $100.00

Councilman Seale moved that unanimous consent by given for the immediate consideration of and action on said ordinance, which motion was seconded by Councilman Falkner, and upon the motion being put to vote, the following vote was recorded:

Yeas: William Rasco, J. D. Falkner, George W. Seale, Jeff Hand
Nays: None

The Mayor thereupon, declared that the motion for unanimous consent for the immediate consideration of and action on said ordinance had been unanimously carried.

Councilman Hand thereupon moved that the said ordinance be finally adopted, which motion was seconded by Councilman Rasco and upon the motion being put to vote, the following vote was recorded::

Yeas: William Rasco, J. D. Falkner, George W. Seale, Jeff Hand
Nays: None

The Mayor, thereupon, announced that the motion for adoption of said ordinance had been unaniimously carried.

Attest: s/w. P. (Jim) Blackerby
City Clerk
s/Robert N. Bolton
Mayor
Mch 31/66

LEGAL NOTICE

State of Alabama, Shelby County

This is to certify that on or after this date, March 31, 1966, I will not be responsible for any debts incurred other than those made by myself.

Cecil Lynn Davis
Birmingham, Alabama
Rt. 11, Box 684
3/31/66 4/1,14/1966

NOTICE OF MORTGAGE FORECLOSURE SALE

State of Alabama, Shelby County

Default having been made in the payment of the indebtedness secured by a first mortgage on the following described land executed by Dan Lane and wife, Pearl Lane to National Improvement Company on March 3, 1965, recorded in Mortgage Book 294 page 579 in the Probate Office of Shelby County, Alabama, which said mortgage has heretofore been transferred and assigned to United States Finance Company on March 3, 1965, as shown by Assignment of Mortgage recorded in Deed Book 241 page 255 in the Probate Office of Shelby County, Alabama, notice is hereby given that said mortgagee transferee will sell for cash on the 20th day of April, 1966, within the legal hours of sale to the highest bidder, at public auction, at the front steps of the Court House for Shelby County at Columbiana, Alabama, the real property described below:

From the southeast corner of the land of Duncan Kimbrough and Glaze Ferry Road, run thence north 500 feet; thence east 100 feet; thence south 500 feet; thence west 100 feet to the point of beginning, being situated in the SW¼ of SW¼ of Section 19, Township 18, Range 2 East Shelby County, Alabama.

This parcel of land is bounded on the north by lands of Rosie O'Neal on the east by lands of Marcus O'Neal, on the west by lands of Duncan Kimbrough and on the south by Glaze Ferry Road.

This parcel of land is a part of land being described in that certain deed to Sam Cohill recorded in Deed Book 35 page 382 in the Probate Office of Shelby County, Alabama.

The proceeds from said sale will be applied to the payment of expense of advertising, selling and conveying, including a reasonable attorney's fee; and second, to the payment of any amounts that may have been expended or that is necessary to expend pusuant to this mortgage, with interest thereon; and, third, to the payment of said note in full; and fourth, the balance, if any, to be turned over to Mortgagors.

This the 18th day of March, 1966.

United States Finance Company
As Transferee
Karl C. Harrison
Attorney for Transferee
3/24,31/66 4/7/1966

NOTICE OF MORTGAGE FORECLOSURE SALE

State of Alabama, Shelby County

Default having been made in the payment of the indebtedness secured by a first mortgage on the following described land executed by Richard S. Malone to McCrory-McLellan-Green Stores — a Division of McCrory Corporation on February 12, 1963, recorded in Mortgage Book 283 page 495 in the Probate Office of Shelby County, Alabama, notice is hereby given that said mortgagee will sell for cash on the 30th day of April, 1966 within the legal hours of sale to the highest bidder, at public auction, at the front steps of the Court House for Shelby County at Columbiana, Alabama, the real property described beloy:

Lots 3 and 4 in Block 8 according to map and survey made by H. W. Cannon a registered surveyor and filed in the Probate Office of Shelby County, Alabama, on May 10, 1955, and recorded in Map Book 3 page 156 in said Probate Office, which said map is entitled "Alabaster Gardens", being a subdivision of a part of S½ of SW¼ of Section 35, Township 20 South, Range 3 West, being the same property purchased by Richard S. Malone and Annie Jo Malone from W. M. Farris and Lucille S. Farris, by deed dated 11th October 1962, and filed on 22nd October, 1962, and recorded in Deed Book 222 on page 847 in Probate Office of Shelby County, Alabama.

Also Lots 1, 2, 9 and 4 Richards Subdivision, Chipola Street, Altha, Calhoun County, Florida.

The proceeds from said sale will be applied to the payment of expense of advertising, selling and conveying, and the payment of a reasonable attorney's fee for foreclosing the mortgage and second, the amount with interest that may be due on said notes, and the surplus, if any, to be turned over to the mortgagor.

This the 21st day of March, 1966.

McCrory-McLellan-Green Stores
a Division of McCrory Corporation
Mortgagee
Karl C. Harrison
Attorney for Mortgagee
3/31/66 4/7,14,21/1966

ADVERTISEMENT FOR BIDS
SHELBY COUNTY SCHOOLS

Prentice High School Vocational Agriculture Building
Calera High School Vocational Agriculture Building
Vincent School Classroom Addition
W. A. Jones Academic Building
Alabaster Elementary School Classroom Addition
Prentice High School Dressing Room Addition
Helena Junior High School Reheating

Sealed Proposals (Bids) in duplicate will be received by Alabama Public School and College Authority at the office of:

Shelby County Board of Education, Office of Superintendent of Education, Columbiana, Alabama until 2:00 P.M. o'clock C.S.T., April 22, 1966, for the construction of the above reference projects; at which time and place they will be publicly opened and read.

A certified check or bid bond payable to Alabama Public School and College Authority in an amount not less than five (5) per cent of the amount of the bid but in no event more than $10,000.00 must accompany the bidder's proposal. Performance and statutory Labor and Material Payment Bonds will be required at the signing of the Contract.

Plans and specifications are open to public inspection at the plan room of F. W. Dodge Corporation, Birmingham and Montgomery; Birmingham Builders' Exchange, Birmingham, Alabama, and Atlanta Builders' Exchange, Atlanta, Georgia; at the office of Shelby County Board of Education, Columbiana, Alabama; and at the office of the State Building Commission, Montgomery; and copies may be obtained from Charles H. McCauley Associates, 1917 Fifth Avenue, South, Birmingham, Alabama, upon the deposit of Twenty-five dollars $25.00 per set for each project. Deposits in full will be refunded to bona fide bidders, and the difference between deposits refunded to others upon return of all documents in good condition within ten (10) days after the date of opening of bids. Bids will be submitted on proposal forms furnished by the Architect.

All bidders must be General Contractors licensed under the Provision of Title 46, Chapter 4, Code of Alabama.

No bid may be withdrawn after the scheduled closing time for receipt of bids for a period of thirty days.

The Owner reserves the right to reject any or all bids and to waive informalities.

Shelby County Board of Education
3/31/66 4/7,14/1966

MORTGAGE FORECLOSURE SALE

State of Alabama Shelby County

Default having been made in the payment of the indebtedness secured by mortgage given by Ory McGinnis and wife, Kathleen McGinnis to Guaranty Savings & Loan Association, which mortgage is dated the 23 day of November, 1962, and recorded in volume 280, Page 210, Probate Records of Shelby County, Alabama. the undersigned will, under the power of sale contained in said mortgage, on the 4th day of May, 1966, during the legal hours of sale, sell at public outcry to the highest bidder for cash, in front of the courthouse door in Columbiana, Shelby County, Alabama, the following described real estate, situated in Shelby County, Alabama, to-wit:

Part of the SW¼ of NW¼ of Section 27, Township 19 South, Range 2 East, described as: Commence at the SW corner of the above said ¼-¼ and in an Easterly direction along the South line of said ¼-¼, run a distance of 567.95 feet to the point of beginning; thence continue along the same said course for a distance of 105.0 feet; thence turn an angle of 90 degrees to the left for a distance of 210.0 feet; thence turn an angle of 90 degrees to the left for a distance of 105.0 feet; thence turn an angle of 90 degrees to the left for a distance of 210.0 feet to point of beginning.

Together with all and singular the improvements thereon or appurtenances thereunto belonging or in anywise appertaining, the proceeds of sale to be distributed in accordance with the terms of said mortgage.

Guaranty Savings & Loan Association ,mortgagee
Lloyd G. Bowers, Attorney for Mortgagee
March 31, April 7, 14/66

U. S. population is expected to increase about 6.9 per cent in the next five years, compared to 7.7 per cent in the last five years.

A Man's Choice For.. EASTER From THE PANTS STORE

TWO BIG STORES
626 3td Ave West Bessemer Hwy. (U. S. 11 West) BIRMINGHAM
Highway 78, LEEDS, ALA.

MEN'S WASH 'N WEAR
DRESS PANTS
A grand selection for spring and summer wear! Many blends of Wash 'n Wear fabrics in a wide assortment of patterns, style and colors.
• Waist sizes 29 to 42

OPEN EVERY NIGHT 'TIL 9 P.M.

2 PAIRS FOR $9
OR $4.95 A PAIR
DRESS PANTS
Men's Springweight
55% Dacron*, 45% Wool. Top quality dress pants in a large assortment of patterns, sizes, styles and colors. *(DuPont trademark).
SIZES 29 TO 42
$7.95 A PAIR

USE OUR
Layaway For Easter

MEN'S
SPRING SUITS
See our eye-catching selection of spring-fresh suits. Newest styles, colors and patterns in top quality fabrics. All sizes. Free Alterations.
• Regulars • Longs
Plain or Pleated Front Trousers
$29.95
Choose for your warm weather wardrobe now, while selections are greatest!
FAST FREE ALTERATIONS

Dress Up For Easter in a new
SPORT COAT

Choose from a wide array of colors and patterns . . . many fabrics including wash 'n wear.
SIZES 34 TO 50
. Regs.
. Longs
. Shorts
$19.95

See Our Complete Selection of
IVY STYLES
at Both Stores

BOY'S EASTER
SPORT COATS
So easy to mix and match! No wonder the youngsters (and Moms, too) love 'em! The widest assortment of styles, patterns and colors. Wash and wear and other warm weather fabrics.
Sizes 4-7 $5.95
Sizes 8-12 $9.95
Sizes 13-18 $11.95

DRESS PANTS
Many styles and colors in wash 'n wear fabrics.
Sizes 4-18.
$3.95

BOY'S SPRING
SUITS
55% Dacron polyester, 45% Ravon. Size 10-20.
$15.95

Political Announcements

Tax Collector

EARL J. STANDIFER

I hereby announce my candidacy for re-election to the office of Tax Collector of Shelby County.

As you know, I have served in this office since appointment Sept. 16, 1964 after the untimely death of our Mr. L. C. Abbott.

I appreciate your help, suggestions, patience and the manner in which you worked with me while getting acquainted with the office. I have served you in the very best manner I knew how. My first years State Audit gave a good report which should indicate the efficiency and honesty I stress.

I feel I'm not asking too much, for the people of Shelby County to allow me the priviledge of serving them as Tax Collector for a full term in office. I will serve you to the very best of my ability.

I sincerely thank you for your support and help on May 3 Primary and May 31 in the Democratic Election.

Thank you Very Much
Earl Standifer,
Tax Collector
(Pd. pol. adv. by Earl Standifer, Alabaster, Alabama)

FAY QUICK

I hereby announce myself a candidate for the office of Tax Collector of Shelby County, subject to the action of the Democratic Primary elections to be held on May 3 and May 31, 1966.

I will be sincerely grateful for your personal interest, your cative support, vote and influence in my campaign for this office.

Fay Quick
(Pd. pol. adv. by Fay Quick, Columbiana, Alabama)

A. A. "Andy" Thornburg, Jr.

I hereby announce myself a candidate for the office of Taa Collector of Shelby County, subject to the action of the Democratic Primary elections to be held on May 3rd and May 31, 1966.

Your vote and influence will be deeply appreciated.

A. A. "Andy" Thornburg, Jr.
(Pd. Pol. adv. by A. A. "Andy" Thornburg, Jr.,, Wilsonville, Alabama.

Superintendent Of Education

ELVIN HILL

I hereby announce myself as candidate for re-election for the Office of Superintendent of Education for Shelby County subject to the action of the May 3rd Democratic primary election.

If re-elected, I will continue to assume the responsibilities and perform the duties of the County Superintendent of Education to the best of my ability.

Your vote and influence will be sincerely appreciated.

Elvin Hill
(Pd. pol. adv. by Elvin Hill, Columbiana, Alabama)

SAMMIE DANIELS

I hereby announce myself as a candidate for Superintendent of Education of Shelby County subject to the May 3rd, Democratic Primary Election.

Your vote and influence will be appreciated.

Sammie Daniels
(Pd. pol. adv. by Sammie Daniels, Vincent, Alabama)

Member State Democratic Executive Committee

WILLIS E. OAKES

I hereby announce my candidacy for the office of Member State Democratic Executive Committee, Old 6th Congressional District of Alabama, 8th Place, subject to the action of the Democratic Primary elections to be held on May 3rd and May 31st, 1966. I will appreciate your voting for me and helping me in my race.

Willie E. Oakes
Columbiana, Alabama
(Pd. pol. adv. by Willis E. Oakes, Columbiana, Alabama)

State Senator 15 Senatorial District

J. T. (JIMMY) McDOW

I hereby announce that I am a candidate for re-election to the office of State Senator for the 15th Senatorial District - composed of Autauga, Chilton, Coosa and Shelby Counties - subject to the action of the Democratic Primaries of May 3 and 31, 1966. I will be grateful for your consideration and help in my re-election.

J. T. (Jimmy) McDow
(Pd. pol. adv. by J. T. (Jimmy) McDow, Columbiana, Alabama)

L. O. "PETE" GOODWIN

I hereby announce my candidacy for the Democratic nomination to the office of State Senator, 15th Senatorial District of Alabama; subject to the action of the Democratic Primaries of May 3 and 31, 1966. In asking for your vote, I pledge to you my sincerest efforts on your behalf.

L. O. "Pete" Goodwin
Billingsley, Alabama
(Pd. pol. adv. by L. O. "Pete" Goodwin)

W. G. McCARLEY

I hereby announce myself a candidate for State Senator, 15th Senatorial District, composed of Autauga, Chilton, Coosa and Shelby Counties, subject to the Democratic Primary Elections to be held May 3, and May 31, 1966.

Your vote and support will be appreciated.

W. G. McCarley
(Pd. pol. adv. by W. G. McHarley, Prattville, Ala.)

Member Of House Of Representatives District No. 19

TOM STUBBS

I hereby announce my candidacy for the office of Member of the House of Representatives from District 19 (Shelby County).

I urgently need and will appreciate your vote, active support, interest and advice in my campaign for this office.

If elected, I solemnly pledge honest representation of your vote in the House of Representatives, and to keep the people of Shelby County fully informed as to how I cast your vote.

Tom Stubbs
(Pd. pol. adv. by Tom Stubbs, Helena, Alabama.)

JOHN LEWIS CATES

Member of House of Representatives - District 19

I hereby announce my candidacy for the office of Member of the House of Representatives from the 19th Representative District (Shelby County) subject to the action of the Democratic Primary Elections to be held on May 3 and May 31, 1966.

I will appreciate your active support, influence, vote and personal interest in my campaign.

John Lewis Cates
(Pd. pol. adv. by John Lewis Cates, Columbiana, Ala.)

Coroner

BILLY (BILL) THOMPSON

I hereby announce myself a candidate for the position of Coroner of Shelby County subject to the Democratic Primary Elections to be held May 3, and May 31, 1966. I will be greateful for your support, vote and influence.

Billy (Bill) Thompson
(Pd. pol. adv. by Billy (Bill) Thompson, Columbiana, Ala.)

BILLY G. ROCKCO

I hereby announce my candidacy for Coroner of Shelby County, subject to the Democratic Primary Elections to be held May 3, and May 31st, 1966.

Your vote and influence will be greatly appreciated.

Billy G. Rocko
(Pd. pol adv. by Billy G. Rocko, Montevallo, Ala.)

Board Of Revenue & Control District No. 2

E. C. (BUCK) WOOTEN

I hereby announce my candidacy for re-election to the office of the Board of Revenue and Control for Shelby County District 2, subject to the action of the Democratic Primary Election to be held May 3rd and May 31, 1966.

Your vote, your influence and personal interest will be greatly appreciated.

If elected, I promise to pursue my same course of fairness, and honest representation to all the good people in Shelby County.

(E. C. (Buck) Wooten
(Pd. pol. adv. by E. C. (Buck) Wooten, Siluria Rt. 1, Alabama.)

J. D. ALLEN

I hereby announce myself a candidate for the office of Member of the Shelby County Board of Revenue and Control, District Number 2, subject to the action of the Democratic Primary Elections to be held May 3, 1966 and May 31, 1966.

Your personal interest, vote and influence will be greatly appreciated.

J. D. Allen
(Pd. pol. adv. by J. D. Allen, Rt. 1, Marvel, Alabama).

Board Of Revenue & Control District No. 4

J. W. DONAHOO

I hereby announce myself a candidate for Board of Revenue and Control, District No. 4, subject to the action of the Democratic Primary Elections to be held on May 3rd, and may 31, 1966.

I will be sincerely grateful for your interest, your active support, vote and influence in my campaign for this office.

J. W. Donahoo
Harpersville, Ala.
(Pd. pol. adv. by J. W. Donahoo, Harpersville, Ala.)

OLIN ABBOTT

I hereby announce myself a candidate for the position of Member of the Shelby County Board of Revenue and Control from District Number 4, subject to the Democratic Primary Elections to be held May 3, 1966 and May 31, 1966.

I will greatly appreciate your influence, vote and support in my campaign for this office. I thank you in advance for your personal interest.

Olin Abbott
(Pd Pol. Adv. by Olin Abbott, Harpersville, Alabama)

Tax Assessor

ROSS BOB MULLINS

I hereby announce my candidacy for the office of Tax Assessor of Shelby County, subject to the action of the Democratic Primary Elections to be held May 3, and May 31, 1966.

Your vote and influence in my behalf will be greatly appreciated.

Ross Bob Mullins
(Pd. pol. adv. by Ross Bob Mullins, Columbiana, Alabama)

D. W. (Durwood) HARPER

I hereby announce myself as a candidate for the office of Tax Assessor for Shelby County, subject to the action of the Democratic Primary Elections to be held on May 3, 1966 and May 31, 1966.

I sincerely solicit your vote and influence which will be highly appreciated.

I was born and reared in Shelby County. Have had 18 years at Public Works and 20 years as a business man in Shelby County.

If God's will, I hope to meet every friend and citizen from the courthouse square to the far-flung corners of our dear county.

Thank you in advance for your consideration and personal interest in my campaign.

D. W. (Durwood) Harper
(Pd. pol. adv. by D. W. (Durwood) Harper, Pea Ridge, Alabama)

Sheriff

C. P. (RED) WALKER

I hereby announce myself a candidate for reelection to the office of sheriff of Shelby County subject to the action of the May 3rd and May 31, 1966 Democratic Primaries.

I will appreciate the continued support, personal influence, assistance, and vote that you have so graciously given me in the past.

C. P. (Red) Walker, Sheriff of Shelby County
(Pd. Pol. Adv. by C. P. (Red) Walker Columbiana, Ala.)

WALTER B. WHITE JR.

I hereby announce myself a candidate for the office of Sheriff of Shelby County subject to the action of the Democratic Primary Elections to be held May 3, 1966 and May 31, 1966.

I shall be grateful for your consideration of my candidacy and for your personal interest, influence and vote.

Walter B. White Jr.
(Pd. pol. adv. by Walter B. White Jr., Columbiana, Alabama)

TOM SNOW

I hereby announce myself a candidate for the office of Sheriff of Shelby County, subject to the action of the Democratic Primary Elections to be held May 3, 1966 and Mav 31, 1966.

I will appreciate your personal interest, vote and influence.

Tom Snow
(Pd. pol. adv. by Tom Snow, Columbiana, Alabama)

Judge Of The Law And Equity Court

L. HANDY ELLIS

I am a candidate for the office of Judge of the Law and Equity Court of Shelby County, Alabama, subject to the Democratic Primaries of 1966.

I have practiced law in Columbiana, Alabama, for over a half century, and presently serving as Judge of the Law and Equity Court of Shelby County, Alabama.

I was educated in the Public Schools of Coosa County, Alabama, a graduate of the Troy Normal College of Troy, Alabama, and of the University of Alabama Law Department. I am qualified to practice in all the Courts of the Nation.

I have served a term in the State Senate, comprised of the counties of Shelby, Chilton and Autauga, and have served three terms as a Member of the Legislature of Alabama, and for three times as a Member of the National Democratic Convention. Served as Lieutenant Governor of Alabama; served a number of years as a Member of the State Board of Education, and served twelve or fifteen years as Chairman of the Shelby County Democratic Executive Committee.

I appreciate the support given me by the voters of Shelby County and as a result of this I have never been defeated in the County. Your continued support will be appreciated.

Sincerely yours,
L. Handy Ellis
(Pd. pol. adv. by Handy Ellis, Columbiana, Ala.)

Political Rally

Columbiana, April 1st At High School

Political Rally

There will be a Box Supper at Vandiver School House in Vandiver, Alabama, sponsored by Vandiver Ball Club on Saturday, April 9, 1966 at 7:30 P.M. Everyone is invited.

Each and every candidate is extended an invitation to speak briefly on his or her behalf.

H. V. Miller,
Vandiver, Alabama

WANTED AT ONCE

Residential and Business Property and Farm Property, in and around Shelby County. We have clients waiting to locate in this area.

CALL

Warren Smith Realty Co.

Day, 871-7301; Night 871-5491, Birmingham, Alabama
Or Write P. O. Box 5745, Homewood, Ala.

The 15 Minutes you spend with us may be worth hundreds of dollars to you!

As most farmers know, the use of agricultural chemicals has changed drastically in the past few years. The recommended application rates have changed and so have methods of application. There are better ways and means of getting more for your fertilizer dollar and your investment in pesticides and herbicides. We can bring you up to date on the newest developments and help you map out a farm fertilization, and weed and pest control program that will be worth real money to you! There is no cost or obligation, so why not drop by and see us.

- BIG BOY FERTILIZER
- AMMO-NITE® Prilled Ammonium Nitrate
- AMMO-NITE® Nitrogen Solutions
- ESCAMBIA Anhydrous Ammonia
- PESTICIDES

*BIG BOY AND THE 'BIG BOY' FIGURE ARE TRADEMARKS OF ESCAMBIA CHEMICAL CORP., FOR FERTILIZER.

ESCAMBIA CHEMICAL CORP.

WILSONVILLE 694-7801 JOHN SWEARINGEN, MANAGER

CUSTOM APPLICATIONS — EQUIPMENT RENTAL — PLANT-TO-FIELD SERVICE — FREE ESTIMATES

WANT ADS!

USE THIS COLUMN TO BUY, SWAP, SELL OR TO ADVERTISE FOR THINGS YOU NEED

Only $1.00 for 25 words or less and 3c per word for each word in excess of the first 25

ATTENTION
PAYABLE IN ADVANCE
All political announcements and advertisements.
All Classified advertisement. $1.00 minimum rate 25 words.
All Cards of Thanks. $1.00 minimum.
All subscriptions to Reporter

SHRUBBERY FOR SALE — Shrubbery for sale in containers ready for planting anytime of the year. Call 694-7269 or visit R. L. Hollis Nursery in the Fourmile Community. 9/13tf

Pressure Creosoted
POSTS — POLES — LUMBER
Extra Long Life For Fences
Barns, Docks, Boat Houses.
SEAMAN TIMBER CO
Montevallo, Ala.
Phone 665-7279
7/25tf

WELLS DRILLED — Well drilling (pumps). Slate $2.00 and up; sandrock, lime, slightly higher Jack Hartsfield, Chelsea 474-5337 J. E. Bearden, Birmingham, 967-2399. tf

CABINET SERVICE — Call for free estimate on your kitchen or bath room cabinets. We also service refrigerators, air conditioners, washers, ranges, etc. Hand Appliance & Cabinet Service, Siluria, Ala. 663-7590 1/27tf

WANTED — Electrical work. Install power paks, repair stoves, hot water heaters, dryers, air conditioners. James M. Hall. Phone 694-7324, Wilsonville 2/4tf

WESTERN BOOTS, Work Boots, Work Shoes, Rubber Boots for all occasions. Alabama's largest dealer. Priced to sell. Dixie Cloth Barn, Pelham, 663-7204
10/28tf

GENERAL HOUSE REPAIR — Large or small. Free Estimates. R. L. HOLLIS, 694-7269, Route 1, Wilsonville, Ala. 12/60tf

FOR SALE — Small line of merchandise, Cheap. Call or see Grady Weaver, Wilsonville, Ala. 694-7507
3/31 4/7,14,21,28ch

FOR SALE — Entire stock T.V. Tubes, over 550 reduced to 50c ea. Cash if you buy all. Other items also greatly reduced. Call 694-7612 or 694-7364 nights. 1tpd

FOR SALE — Beauty Shop with well known cosmetic shop with franchise in Montevallo, Ala. New modern equipment, doing a good business. Call 665-7345 or come by 107½ Main St., Montevallo, Ala.
3/24 4/7ch

FOR SALE — 10 HP Evinrude motor with 6 gallon cruisematic tank, 14 foot aluminum boat and trailor. Like new $450.00. R. L. Cook, Wilsonville, Ala. Phone 694-7857. 3/24,31pd

WANTED — Arrow Heads, Axes, Anything made by Indians. Any amount. Write Jack Biddle, 2121 35th Avenue North, Birmingham, Alabama. Phone 252-2349. Give phone number so I can call you.
3/24,31 4/7pd

HOME FOR SALE — Owner leaving town. 3 BR, 2 bath, LR, DR, Den, Kit. with breakfast nook, patio, carport, utility room. 1900 feet living space. On 2.3 acre lot. Calmont Woods, 2 miles east of Montevallo. Call Robert H. Mount, 665-2047. 3/24,31c

WELLS DRILLED
The Fast Air Rotary Way
Water Guarantee
PUMPS — FILTERS
NO DOWN PAYMENT
Graves Drilling Co.
Ph. 245-4213
Sylacauga, Ala.
MRS. LEON BAKER, JR.
694-7525, Columbiana, Ala.

Beauty for the asking
BY SUE LAYTON
Beauty Consultant
FRIENDLY FRIGIDAIRE COSMETICS STUDIO
107½ Main St. Montevallo, Ala.

WELLS DRILLED, Pumps and Filters. Call Bill Pugh, Phone 853-0171, Center Point, Ala. 1/6tf

SALES AND SERVICE — John Deere Industrial and Agricultural Tractor and Equipment. Mooney Tractor Co., Wilsonville, Alabama Phone 694-7766 4/2tf

FOR SALE OR TRADE — 1962 3-bedroom house trailer. Will trade equity in trailer for equiy in House. Call Calera 668 2316 2tch

FOR SALE — Hay for sale! Cudzu and Johnson Grass - Oats and Cudzu. Per bale 50c and 75c J. T. Lovett, Columbiana, Rt. 2, Near Kingdom Cross Roads
2/10 thru 3/31pd

WANTED — Assistant manager for men's and boy's clothing store. Apply in person. The Pants Store, Leeds, Ala.

FOR SALE — Lovely 3 bedroom —2 baths - Brick and frame house. 2000 feet of floor space. BBQ, Garage, Fenced back yard — Pay equity and assume payments. Call 663-7679, Alabaster. Large beautiful lot fenced on 3 sides in back. Small down payment. Call 663-7679. Virgil Bright, Siluria, Ala., Rt. 1, Box 87. 3/17,24,31pd

UNEXPECTED CHANGE causes vacancy. Opportunity for person with car to supply demand for Rawleigh Products in SE Shelby County. No capital needed. Write for interview Rawleigh ALC-260-201, Memphis, Tenn. 3,17,31

BIG BIG DISCOUNTS!!! Now at Bowdon's Economy in Calera, Where the Action Is!! 1965 RCA Whirlpool auto. washers Discounted to only $139.95 w/t 1966 Deluxe Electric Ranges cut to a low low $79.95 w/t — Brand new double bed innerspring mattresses or box springs only $19.95! Berkline Hi-back Recliners Discounted down to $29.95. Compare anywhere at $60.00! If you want the Buy of a life-time, it's Bowdon's Economy in Calera. Phone 668-2121

FOR SALE — Farm Tractors and Equip. bought (any condition) and sold. Traders Inc., Leeds, Ala. 699-8438

TRACTOR: Disk Harrow and Box Scraper for rent. For rates call 592-9167. IT'S GARDEN TIME.

'62 FEED MIXER and corn sheller (Gehl) 1.395, '65 Boughman Fertilizer spreader, 1,495. '62 30Fb Corn conveyor, $350.00, 62 Pasture dream $785. Like new pasture sprayer with 30' boom $275. Longview Ranch, P.O. Box 33, Montevallo, Ala. 665-7684 or 665-7833.

'65 JAMESWAY Costal Bermuda Planter and digger, $1,700; '65 Chevrolet Truck $2,875.; 65 Blue Liquid Nitrogen spreader on 53-R 180 International Truck (nurse tank not included) $1,400. Shelco Feed & Seed Co., P.O. Box 33, Montevallo, Ala. 665-7684

G. JOHN DEER Tractor, recently overhauled throughout, $1,485.00 1965 model 4020 John Deer Tractor, 7,200. 1965 Bale loader $385. Shelco Feed & Seed Co., P.O. Box 33, Montevallo, Ala. 665-7684

TRACTORS, Cubs, Fords, John Deers, Oliver and some equipment. AUCTION SALE, March 31st, 10 A.M. Guy Kelley Farm Mach. auction, Attalla, Buy or sell 538-8862

IF YOU WANT TO SAVE MONEY!! Hurry to Bowdon's Economy in Calera today! 1966 Gibson 10 cu. ft. ref. only $139.95 w/t Brand new 2 pc. Traditional living room suites Discounted to only $59.95. Includes sofa and matching chair. Compare anywhere at $130.00! 1966 Gibson 16 cu. ft. Deluxe Chest Freezer only $179.88 We're overstocked. Everything must go with over 25 shipments coming!

WANTED — Fence Posts, any amount up to 200. J. J. Parker, Rt. 2, Box 38, Calera, Ala. Phone 694-7379 1tpd

For Sale
1965 Baughusaer
Limestone Spreader
Extra Gear Boxes and
Main Drive 1.475
SHELCO FEED &
SEED CO.
P. O. Box 32
Montevallo, Alabama
Phone 665-7684

OUR SOIL ★ OUR STRENGTH

DISTRICT SOIL CONSERVATION NEWS

By B. F. Hatchett
and G. C. Starcher

Two Assistant State Conservationists have been named for the Soil Conservation Service in Alabama. According to W. B. Lingle, State Conservationist, Robert E. Quilliam and J. Vernon Martin will assume the duties of these positions next month.

Quilliam, who has served as Assistant State Conservationist for Watersheds for the past six years, has been reassigned from this position to the Assistant State Conservationist position formerly filled by W. B. Lingle. Lingle became State Conservationist when O. C. Medlock retired on December 30, 1965.

Martin, who will fill the Assistant State Conservationist for Watersheds position, comes to Alabama from Paul's Valley, Oklahoma, where he now serves as Area Conservationist in the Washita River area. This area of Oklahoma has a large watershed protection and flood prevention program which Mr. Martin administers.

Martin began his career with the Soil Conservation Services in Birmingham, Alabama, in 1941 after graduating in Agronomy from Oklahoma State University. He later served the Soil Conservation Service in DeFuniak Springs, Milton, and Quincey, Florida, prior to entering the Navy, where he served on an aircraft carrier in the South Pacific. Upon leaving the Navy in 1946, he returned to Oklahoma and served as Work Unit Conservationist, Economist, and Watershed Planning Party leader before being assigned as Area Conservationist.

Mr. Martin's broad experience qualifies him well to assume the responsibilities for carrying out the watershed protection and flood prevention program in Alabama, according to Lingle.

Martin and his wife, Judy, are Methodists and have two children — a son, Vernon, who is a graduate of Oklahoma State University, and a daughter, Judy, who is a Junior at Oklahoma State.

Quilliam, who has been supervising the watershed program, will assume responsibility for the management activities of the Service, staff coordination, and serve as a general assistant to the State Conservationist. He will continue to reside in Auburn with his wife, Maxine, and two children — Randall and Karen.

CARD OF THANKS

I want to thank my many friends and relatives for the flowers, cards and visits during my stay at Shelby Memorial Hospital. Special thanks to Dr. Phillips, Dr. Hall and Dr. Vesley and the hospital staff. Also Rev. Raymond Scroggins and Bro. B. B. Curry for their prayers and visits.

May God bless you all.
Mrs. J. C. Walton

FOR SALE — Pasture Sprayer $275.00; Welder $465.00; Cutting Equipment $95.00; Wire Rowler $50.00; Metal Grounder $75.00. Shelco Feed & Seed, Phone 665-7684

FOR SALE — 1965 Comet 6 cyl. auto. 404 — Going overseas. $1,600 Ph. 665-7266 after 5 p.m., Montevallo, Alabama. 1tpd

FOR SALE — Roll-away Bed with mattress, like new. Price $20.00. Underwood typewriter in good condition. Price $20.00. S. L. Crowson, Wilsonville Route 2. 694-7666 on Highway 25 1pd

Bird's
BUILDING MATERIALS
CALERA
COLLECT 668-2321
CALL 668-7941

Don't Let Termites Destroy Your Home

What could be more alarming than to find your home being raided by termites? Probably nothing short of a natural disaster would cause you more concern.

Alabamians are losing thousands of dollars again this year to these little pests as they satisfy their big appetites for wood — mostly from houses.

To be such small insects, say Extension Service entomologists, termites do a lot of damage. Termites can literally eat a home to pieces if they are allowed to crawl around unchecked.

But they can be checked, and here are the Auburn University entomologists' suggestions:

First, remember that prevention is the most important cure. To keep termites away, provide good drainage, ventilation and floor clearance. Get rid of extra wood and paper wastes or discarded cloth. Haul off excess piles of dirt which might be around the house.

In short, get rid of places that might provide a home for termites.

Pest experts recommend several to use n the home already infested with termites.

The two most common are eight per cent DDT in oil and 0.5 per cent chlordane in water. Another effective chemical is 0.8 per cent gamma isomer of BHC in water. Solumions of 0.5 per cent aldrin and diedrin are also effective.

Saturate the soil around house foundations, piers and pipes to form termite barriers.

If termites have reached furniture use methyl bromide as a fumigant. Contact your local country Extension office for more information.

In Service

San Antonio, Tex. — Airman Michael E. McGaughy, son of Mr. and Mrs. Howard J. McGaughy Jr. of 105 E. Boundary, Montevallo, has been selected for training at Sheppard AFB, Tex., as an Air Force aircraft maintenance specialist.

The airman, who attended Montevallo High School, recently completed basic training at Lackland AFB, Tex.

JUST RECEIVED!
Fresh Shipment
HARVEST GIANT

Mid-State Farmers Co-Op
Columbiana, Alabama

FUTURE FOR SOYBEAN BRIGHT IN STATE

Alabama farmers can add $22 million to the state's farm economy by planting 500,000 more acres of soybeans.

About 200,000 acres were planted to soybeans last year. To supply the state's livestock protein needs farmers would have to almost triple that acreage.

The soybean crop, described as a sleeping giant by Dean Bond, Extension soybean specialist, has awakened to find its rightful place in the U. S. agricultural economy. The crop ranks third nationally behind corn and cotton.

"Opportunites for increasing soybean producton are unlimited for Alabama growers," says Bond. "The crop is price supported and there are no acreage controls".

About 300,000 tons of protein feed must be supplied from outside the state for livestock feed, adds the specialist.

ALA. IS WINNING ITS BRUCELLOSIS BATTLE

Alabama is winning its battle against brucellosis. This disease, nown as indulant fever in humans, causes abortions in cows.

Extension Veterinarian Dr. Worth Lanier said here today that testing for brucellosis has been ocmpleted in 61 counties, making them modified - brucellosis - free counties.

The other countries — Greene, Lowndes, Perry, Sumpter, Wilcox and Marengo — should be tested by the end of this year.

Testing will begin in Marengo County within a month.

Calfhood vaccination is a part of the brucellois control program. However, said Dr. Lanier in pointing out a recent change in the program, male calves should no longer receive the calfhood vaccination.

There is no waste in an egg. Only about one tenth of its weight is shell and the rest is edble.

When buying potatoes, look for those that are firm, clean and shallow-eyed. This will help cut down on waste and make cleaning easy.

warms you in winter, cools you in summer!

Set-the-season-to-suit yourself with a Climatrol heating-cooling unit! Refreshes you day in, day out, any season. Get a free comfort survey today!

MARTIN CO.
HWY. 25 East Calera, Alabama
PHONE 668 - 2503

FOR HEALTHY HORSES
TRY...
FRANKLIN
APPLE FLAVORED
HORSE WORMER

Controls Bloodworms, Roundworms, Pin Worms.
New, easy-to-use wormer that solves the palatability problem. Horses like the tasty, fresh-apple flavor.
Makes worming safe and simple. Just sprinkle over feed.
TASTY • EFFECTIVE • ECONOMICAL
DAVIS DRUG CO.
COLUMBIANA, ALABAMA

OBITUARY

MRS. MYRTLE BAILEY

Funeral services for Mrs. Myrtle Densmore Bailey, 80, of Calera were held Thursday, March 24th from the Calera Methodist Church at 1:00 o'clock. Interment in Elmwood Cemetery, Rev. Shirley Lowery, Rev. Charles Hall and Bro. Inman officiating.

Mrs. Bailey passed away Tuesday evening at Shelby Memorial Hospital.

Survived by her husband, Mr. Charlie Bailey; one brother, Walton Wooley of Tuscaloosa; one sister,in-law, Mrs. Ola Densmore of Birmingham.

Pallbearers were Buster Densmore, Bill Killingsworth, Dan Prim, E. G. Frost, Thomas Reid Lowery and Cecil Killingsworth.

Bolton-Walton Funeral Home, Columbiana, in charge.

IN SERVICE

FORT SILL, OKLA. (AHTNC) — Army Pvt. Truman W. Hughes, son of Mr. and Mrs. J. D. Huges, Route 1, Box 53, Montevallo, Ala., completed advanced artillery training at the Army Artillery and Missile School here March 10.

Huges was trained as a connoneer in field artillery.

His training included maintenance and firing of artillery guns, howitzers and heavy machineguns. Instruction was also given in ammunition handling and communications.

The 20-year-old soldier entered the Army in October 1965 and received basic training at Fort Benning, Ga.

He i a 1963 graduate of Montevallo High School.

WHAT FORM!
when you wear an
OTC abdominal belt
DAVIS DRUG

PCP FOLDING WHEEL CHAIRS
The chairs you've been hearing so much about

- sturdy construction
- tangent-spoked wheels
- bright attractive persimmon and white color
- 3 year WRITTEN GUARANTEE

WE RENT OR SELL
also a complete line of convalescent products
- walkers, crutches and canes
- commodes
- bathtub seats and rails
- trays and accessories

DAVIS DRUG
Columbiana, Alabama

FARM LOANS
If you need money to pay your debts — buy more land — buy tractor, farm tools — Refrigerators — Stoves — To improve your buildings — to build poultry houses
SEE A. S. MIREE, MANAGER
FEDERAL LAND BANK ASSOCIATION
618 North, 22nd Street, Birmingham, Alabama OR
Wales W. Wallace Jr.'s Office, Columbiana, Alabama

WHY YOU NEED TO RE-ELECT
SIBYL POOL
to the
ALABAMA PUBLIC SERVICE COMMISSION

Sibyl Pool protects your interests. As a member of the Public Service Commission she has ruled on hundreds of cases involving the cost and quality of services vital to every Alabama family. In every instance she has acted with only the best interest of the people of Alabama in mind.

SIBYL POOL OFFERS YOU:
- EXPERIENCE — now a member of the Public Service Commission, she has also served as member of the Legislature, Secretary of State and State Treasurer.
- ABILITY — demonstrated in her years of service to the people of Alabama in elective office.
- INTEGRITY — unquestioned by those who know her record of public service.
- INDUSTRY — proven in her efforts on your behalf.

VOTE FOR SIBYL POOL
HELP SIBYL POOL HELP YOU!
PD. POL. ADV. BY FRIENDS OF SIBYL POOL, MRS. BERTHA C. PROWELL, CHMN., LINDEN, ALA.
SUBJ. DEMOCRATIC PRIMARIES, MAY, 1966

and History

Shelby County Reporter

Shelby County Democrat 1948 — Shelby County Times-Herald 1959

123rd Year, Number 23 | Columbiana, Alabama | Thursday, April 7, 1966 | Single Copy 10 Cents | Established in Talladega 1843

Pen Point Paragraphs

Mildred White Wallace

Behold Your King

Sunday morning in the First Baptist Church at the 11 o'clock hour of worship ,an Easter Cantata bearing the title: "Behold Your King" will be presented by the Church Choir and the Junior Choir directed by John B. Bush

Soloists are John B. Bush, Tenor; Edwin Rush, Baritone; and guest Soprano soloist, Brenda Boone, a music student from Alabama College.

Everyone interested in the beautiful Easter story told in song and narrated by the Rev. Raymond Scroggins will receive a warm welcome.

National Library Week

National Library Week is to be observed from April 17 through 23. It symbolizes a service and a need that are of the utmost importance in this complex modern world.

A library is many things. It is, first of all, a repository of the thoughts, the wisdoms, the failures and successes, and events great and small which marred or brightened the centuries which have passed. It holds, within its confines, the history of man and nature.

A library exists to provide knowledge and understanding. It has no limits — everything ever known under the sun is within its province. A library is timeless, in the sense that it embraces all of time.

A library offers the reader amusement, relaxation, the opportunity to quietly contemplate himself and the world around him. It provides, from its many voices, comfort or challenge, relief from care or stirrings of ambition — whatever may be one's needs or desires.

It is impossible to conceive of a world without libraries. Never in the endless reach of history has knowledge been so important. That is true of the knowledge that lies behind the miracles of science and invention which are transforming life more swiftly than we realize. And it is true, above all, of the knowledge that comes out of the past and that deals with the principles and attitudes and values that transcend the material and give true meaning to the existence and perpetuation of mankind.

GROUND-BREAKING

A few days remain to make a reservation to ride the chartered bus to the groundbreaking at the Jones Bluff Dam in Lowndes County next Monday. The bus will leave at 8:00 from the Clara-Neal Restaurant and will have returned by 3:30. Persons wishing to make reservation should phone 694-6091 or should write to the Shelby County Development Board, Columbiana. Twenty six persons have made reservations thus far.

Voting Machine In Lobby

The Voting Machine which will be used on May 3, is now on display in the lobby of the courthouse. For those who are using this mechanical device for the first time, we suggest that you go by and ask someone to show you how to manipulate it.

Circuit Court

The Spring term of the Shelby County Circuit Court will open in Columbiana, Monday morning and continue for three weeks. The Grand Jury will also be in session under the direction of District Attorney Frank Head.

SCHS Commencement

The SCHS Commencement Sermon will be preached in the First Baptist Church on May 29, 1966—The Graduating Exercises will be held May 30 in High School auditorium.

STUBBS SEEKS ELECTION TO HOUSE OF REPRESENTATIVES

Tom Stubbs

Tom Stubbs has qualified as a candidate for member of the Alabama House of Representatives from Shelby County.

Tom Stubbs is a life-long resident of Alabama. He was educated in Shelby County and Birmingham School systems and Auburn University. He has been a resident of Shelby County over twenty-five years; living in the Helena area where he now operates Stubbs Foundry Co, Inc.

Tom Stubbs is the son of Mr. Thomas W. Stubbs, Sr. and Mabel W. Stubbs. His father is a Naval Combat Veteran of World War I and II, a retired railroad employee longtime member of Brotherhood of Railroad Trainmen, and Mason. His ancestors on both sides have been residents of Alabama for over 125 years.

Tom Stubbs entered the Army from Auburn University in 1942 as a private. He went into combat as a 2nd Lt. with the 2nd Infantry Division during the Battle of the Bulge. After receiving battlefield promotions, he was discharged as a Captain in 1946. He was recommended for the Silver Star during the Battle of the Bulge and received the Bronze Star for gallantry-in-action in the Rhur Campaign. He received five battle stars for the five major campaigns as a combat soldier.

Tom and LaJuana, his wife, are parents of two daughters, Elaine and Mabel Ann, and two sons, Tommy and Sam.

In 1946, Tom and LaJuana began Stubbs Foundry Company with virtually no capital. This business has had a steady, healthy growth over the years so that now Stubbs Foundry Company provides employment for over thirty employees. Tom contributes the success of the business to the blessings of the Lord and the hard work of his faithful employees. He feels that this is the American way of progress.

If elected, Tom Stubbs pledges honest county-wide representation which he believes can only be accomplished in the following three steps:

1. Go to the people and find out how the people want him to cast their vote on every issue effecting Shelby County.

2. Cast Shelby County's vote exactly as the citizens of Shelby County direct him.

3. Openly publish every vote cast by him for Shelby County which effects Shelby County.

Throughout the years, Tom Stubbs has been busy in the operation of the foundry, but now, with the very capable help of the Vice President and Plant Manager, J. R. Davidson of Helena and the recent employment of John Gardner, of Harpersville, as Assistant Plant Manager, he feels that he will now have ample time to devote to public service in Shelby County.

Tom further pledges a constant fight against the communist and liberal enemies who would weaken our government from within; and keep our country strong to discourage attack from our enemies outside the country, realizing that both are equally dangerous.

Tom Stubbs is vitally interested in stronger anti water pollution laws and in obtaining a trade school for Shelby County and facilities for Industrial Arts in our High Schools.

Withholding Rate To be Increased

Federal withholding from salaries and wages will increase May 1.

The increase has been ordered by the Federal government to eliminate necessity of paying large amounts at the end of the tax year in 1966.

Tax officials point out, "This is not a tax increase."

They emphasize the new system is designed "to more closely approximate the rates upon which year-end liability is based."

Starts May 1

A. J. O'Donnell Jr., district director for IRS, said the Tax Adjustment Act of 1966 affects 65 to 70 million people. New tables and instructions are enroute to employers with 255 or less employees.

Although the new rates are not effective until May 1, the IRS is expediting information to give employers and their workers maximum time to adjust to the new system.

According to the IRS, the system may eliminate the need for filing estimates for 1966. But for those not so fortunate, the tax payment will be substanially lower.

Law Signed

Generally, tax declarations are filed only when the estimated tax liability for the year exceeds income tax withheld by $40 or more.

Signed into law just March 15, the graduated rates range from 14 per cent in separate rate [illegible], for single and married persons.

Single employees who earn more than [illegible] a year and married prsons who earn over $10,000 will be particularly affected.

These are employes who normally would not have enough tax withheld under the old rates to cover their tax liability at the end of the year.

Document 5642, a fact sheet explaining the system, will be furnished in bulk to employers soon, to be distributed to employes. It also is available at the IRS district office.

Kiwanis Club Wins Award

Alvin Stinnson, past president of the Columbiana Kiwanis Club, is receiving congratulations from fellow Kiwanans. The March issue of The Kiwanis Kourier, state publication of this civic club, announced that the Columbiana Club had been adjudged the winner in the White Section for the 1965 Achievement Award. Clubs that received honorable mention were Eastwood, Fairfax, Sand Mountain, and Florence.

The award is given in recognition of the outstanding service rendered in the community by the Columbiana Kiwanis Club. Other officers during 1965 were Stephen S. Pierce, Secretary, Wales W. Wallace, Jr., Vice President, and B. J. Nolen, Treasurer. The highlight of the Kiwanis year is the Shelby County Fair. The club raises over $1,300.00 each year at the Fair that is invested in scholarships for graduates of five high schools of the county in attendance at Alabama College.

4-H Calf Show April 13th

By John E. Jones

The Shelby County 4-H Fat Calf Show will be held in Columbiana at the Recreation Area Wednesday, April 13th at 10:00 A.M. Everyone is invited to come watch the Show. You will see some beautiful fat calves.

The 4-H Fat Calf Show is sponsored by the State Department of Agriculture and Industries, Shelby County Cattlemen's Association, Shelby County Extension Service, and business men of Shelby County.

The calves are being sold at this time. If you would like to buy a calf or a part of a calf, please contact any member of the Extension Staff or any officer or director of the Shelby County Cattlemen's Association. If you need some good beef this is an opportunity for you to buy some real good beef. A complete list of all businesses and people buying a calf or a part of a calf will be listed in next weeks paper. We will also give the time you will be able to buy 4-H Beef from the grocery stores that purchased a calf.

The following 4-H boys and girls will be showing Fat Calves in our ho : Allan an Pam Brown, Montevallo; Phillip and Diana Lawler, Montevallo; Tim Cooper, Helena; Roger and David Newman, Harpersville; Terry Wyatt, Harpersville; Larry Cain, Laura Bathurst, Janet, Carolyn and Jim Hall, Donny, Ronny, and Rodney Lansford, Tommy and Randy McDonald, Lamar and Raymon Vick, and Charles and Kenneth Wilder, Wilsonville.

State Health Dept. Aids National Guard

The State Health Departmenet received a Certificate of Appreciation from Governor George C. Wallace last week for helping the National Guard reach one of the goals required by the Defense Department Selected Reserve Forces Program.

Health Department personnel had assisted in giving physical examinations to some 2,000 men now in the Guard's "elite" units. Traveling to Guard armories throughout the state on three week-ends, Health Department personnel administered x-rays and laboratory tests in connection with the examinations.

On hand in the Governor's Office for the certificate presentation were Dr. Walton H. Y. Smith, head of the Bureau of Preventable Diseases, and Major Alfred C. Harrison, Alabama Adjutant General.

In addition to the examinations the Selected Reserve Forces plan also calls for these designated units to receive additional training and equipment to minimize mobilization time.

The citation signed by Governor Wallace said, ". . . It is through such mutual support and spirit of cooperation among the departments as demonstrated in this instance that state government can provide most timely and effective administration for its citizens.

HOMECOMING AT K. SPRINGS

We will have our regular annual homecoming day next Easter Sunday here at K. Springs Church of God near Chelsea. The Commanders Quartet will be with us all day. Everybody is invited to come and enjoy the day with us. Bring your lunch basket filled with good things to eat and we will spread lunch together and have our regular services in the morning and then in the afternoon we will have singing.

A. W. Benefield, Pastor

SURPLUS FOOD

Commodity Distribution schedule for April.

Columbiana - Chelsea, April 11

Alabaster - Helena, April 12

Harpersville - Wilsonville, April 13

Calera - Wilton, April 14.

All distributions made from the Columbiana warehouse.

Cecil Davis
Commodity Supervisor

Veterans Work Conference Ends

"Serving Alabama Veterans and their Dependents" was the theme at the three day school held last week in Montgomery for all the employees of the Alabama State Department of Veterans Affairs. This 1966 work conference was called by Walter C. Head, Jr., Director, for the purpose of determining how to give more efficient service to veterans, their dependents and survivors.

Making a special trip from Washington, D. C. for the conference and representing the Veterans Administration Central Office were A. W. Stratton, Chief Benefits Director; J. C. Peckarsky, Director, Compensation, Pension and Education Service; and H. F. Moore, Director, Insurance Service. They joined with the Veterans Administration Regional Office Manager, Neil R. Smart, the heads of all the divisions of the Regional Office at Montgomery, and the Directors from all four VA Hospitals in Alabama in presenting various subjects and taking part in the question and answer period which followed each panel.

The Director of the National Rehabilitation Commission, The American Legion, John J. Corcoran, of Washington was also in attendance and addressed the conferees, explaining in detail the Legion's vast set-up in the field of rehabilitation and expressing the organization's delight at being able to assist the Alabama Department of Veterans Affairs to render service to those who served our country in time of war and for their dependents and orphans.

Bill Clark, Veterans Service Officer for Shelby County stated that this work conference certainly accomplished its objective of enabling him to serve more effectively. His office is located in the Courthouse Annex in Columbiana.

Income Tax Deadline —

Make sure that you have your income tax return filed by April 15. Internal Revenue Service suggests that you prepare it now, set it aside for a day or so, and then give it a thorough review before you mail it.

District Director of Internal Revenue, A. J. O'Donnell, Jr., said that Alabama taxpayers following this advice often find omitted income or deductions and errors in arithmetic. When he reviews his return, a taxpayer may also find that he did not print his name and address, left out his Social Security number, or listed it incorrectly omitted copies of Form W-2, or forgot to sign the return.

A careful review by the taxpayer before mailing may prevent delays in processing the return and speed up any refund due, Mr. O'Donnell said.

The percentage of correctly prepared Federal tax returns has increased sharply in the past few years but numerous mistakes still are made.

FAY QUICK SEEKS ELECTION TO OFFICE OF TAX COLLECTOR

Fay Quick

Fay Quick states that she is seeking election to the office of Tax Collector of Shelby County on the basis of her long years of public service. She has been regularly employed in Columbiana since 1942. In 1950 she assumed the responsibilities of Chief Clerk in the Probate Office and has served in this position to the present time.

Fay Quick is widely known, not only for her capability, but for her courteous, friendly manner in serving the public. She is a native of Shelby County, having been born in Sterrett, Alabama. Her family moved to Columbiana in 1923 when her father—the late Jeff Falkner, became Sheriff of Shelby County. She has one son, Gene, a pilot in the U.S. Air Force, now on a year's tour of duty in Viet Nam.

Fay Quick states that she has no outside business interests, and if elected Tax Collector, she will continue to serve the people of Shelby County to the very best of her ability—giving her personal attention to the affairs of this important office.

GOOD FRIDAY SERVICE

Good Friday Service at the Calera Bible Church 7:30 April 8th. Music, testimonies and message, "The Seven Last Words of Christ" by pastor George Earnshaw.

Election Officials To Be Named April 11

A committee of the Democratic Executive Committee will meet next Monday night to compile the list of election officials to serve in the Democratic Primaries. Each candidate is permitted to submit a list of officials that he desires to have at each polling place and it is the function of this committee to, in as fair a manner as possible, to select the officials from the various list submitted by the candidates. The list prepared by the committee must be appointed by the Appointing Board if those listed are qualified voters. The Appointing Board ordinarily is made up of the Sheriff, Circuit Clerk and the Probate Judge but in this election both the Sheriff and the Probate Judge are candidates therefore the Circuit Clerk must appoint two persons to take their places.

Candidates should submit their list of officials to Cecil Duke, Chairman of the committee. Other members of the committee are Earl Bowdoin, S. M. Mahan, Alf Lowe, R. W. Lawley, C. E. Bishop, Taft Sheets, Conrad M. Fowler, Keith Campbell.

L. Hilry King Jr., custodian of the 50 Shelby County voting machines, has stated that he will, upon the request of the County Executive Committee, hold school for several nights before the elections. These schools will be announced at a later date. Interested citizens will be welcomed at each of these schools.

Several voting machines will be prepared and made available in different locations in the county so that voters may see the ballot and practice using the machine prior to election day. One machine is already being used in the lobby of the courthouse.

Baptist Revival To Begin April 10th

Ralph D. Feild

John B. Bush

"Abundant Life" will be the theme of special meetings for revival of the First Baptist Church, Columbiana, the week of April 10-17. Leaders will be Pastor Ralph D. Feild, Center Point Baptist Church, Birmingham, and John B. Bush, Minister of Music, local church. Weekday meeting hours will be 7:15 A.M. and 7:15 P.M. Morning services will be 30 minutes in length with refreshments afterwards. Sunday services at 11:00 A.M. and 7:30 P.M.

Pastor Feild is a native of Decatur, Alabama; a graduate of Howard College, Birmingham, and Southern Baptist Seminary, Louisville, Kentucky. He has served churches in Kentucky and Tennessee, and for more than ten years the First Baptist Church, Fairfield. Feild has been widely used in revival and youth gatherings in U.S.A. and beyond.

Bush is well-known and deeply appreciated for his outstanding musical talents and consecrated spirit.

Pastor Feild will begin his ministry here Sunday night, April 10, 7:30 P.M.

The Church and Chapel Choirs of First Baptist Church will present an Easter Cantata entitled, "Behold Your King" by John Peterson Sunday morning, April 10, 11:00 A.M. Music Minister John B. Bush will direct. Mildred White Wallace, organist, and Miss Lee Ann Rush, pianist will accompany.

Red Cross Worker At City Hall

Red Cross services for Shelby County families of the Military are available around the clock.

Mrs. George W. Seale, executive secretary, Shelby County Chapter, handles requests for services. Miss Brenda Hauk, Red Cross care worker from the Jefferson County Chapter will be on duty at Columbiana City Hall every Tuesday from 9:00 a.m. until 3:30 p.m. beginning April 12.

Should an emrgency arise, and neither Mrs. Seale or Miss Hauk is available, call Jefferson County Red Cross in Birmingham, which is open 24 hours daily, seven days weekly.

Horse Show April 30 At Shelby Field

M. M. Argo, Jr. said, "The Heart of the Heart of Dixie Horse Show has gained favor throughout Alabama. Horsemen and spectators from through out the State have learned that the Columbiana Show, held early each Spring, is a rapid moving show, with much spectator interest. All of the needs of the exhibitors are anticipated and are well provided for. There is ample parking space; there is plenty of water close at hand; and the barb-que supper is always delicious." Mr. Argo, former President of the Alabama Horsemans Association, Birmingham business man now a resident of Shelby County, made these remarks in his report to the Shelby High School Athletic Club, last Monday night. Mr. Argo predicted that the show this year would surpass either of the shows of the two previous years. He stated that last year there was an important show in Athens, Ala. that competed with the "Heart of the Heart" show but that this show would not be held on the same date this year and therefore there would be a much greater number of Tennessee Walking Horses participating in the show this year.

Being a Class AA show, a top bracket show, with over $2,000.00 in prize money to be awarded is going to assure a big turn out.

James T. Davis, Club President expressed the appreciation of the organization to Mr. Argo for his considerable help in preparing for the show. Other committee reports received at the meeting indicate another successful show is underway.

The show will be held at Shelby Field, Saturday, April 30, beginning at 12:00.

REVIVAL AT GOOD HOPE

A series of revival services will be held in the Good Hope Methodist Church beginning April 6 at 7:30 p.m. and continuing each night at this same hour through April 9. Guest speakers include: The Rev. G. W. Bailey, Wednesday evening, the Rev. James Merrell, Thursday evening, the Rev. Gilbert Posey, Friday evening and the Rev. Earl Gordon Saturday evening.

These services will be concluded Sunday morning at Sunrise—5:30 A.M. at Williams Cemetery.

CALERA HAPPENINGS

668-2102 MRS. LEX OZLEY 668-2164

MISS CALERA HIGH SCHOOL

Friday night the Junior class sponsored Miss C.H.S. in the school auditorium. Th auditorium was attractively decorated in green and white. Neil Miller of WSGN radio was master of ceremonies.

Entertainment was provided by school students: Donna Coleman, Linda Lucas, Carol Crowson, The Traveling Troubadors — Alan Bain, Van Comer and Marvin Hancock.

Out of town judges were Miss Susie Dement of Montevallo, Mrs. Myra White of Columbiana, and Miss Judy Acker of Thompson.

There were thirty-one girls competing for Miss C.H.S. They were Jean Lucas, Marie Ellison, Glori Wheat, Ginny Gates, Alma Webb, Martha Lucas, Patsy Grant, Lynda Cobb, Brenda Gay, Sandra Martin, Mary Kay Benefield, Linda Rogers, Betty Jane Roy, Connie Tidwell, Eleanor Downs, Rhonda Dupree, Dianne Latimer, Donna Spencer, Patricia Betts, Linda Glass, Linda Ingram, Carolyn Pierce, Claudia Webb, Linda Hewitt, Earline Blackburn, Dianne Ross, Terry Alexander, Charlene Merrell, Mary Margaret Wooten, Sharon Bacher, and Judy Watts. Out of this thirty-one it was narrowed down to eleven. They were Marie Ellison Ginny Gates, Lynda Cobb, Eleanor Downs, Patsy Grant, Sharon Bacher, Patricia Betts, Linda Ingram, Linda Rogers, Mary Margaret Wooten and Linda Hewitt. Out of these eleven, five were chosen: Marie Ellison, Ginny Gates, Mary Margaret Wooten, Eleanor Downs and Lynda Cobb. Lynda Cobb was chosen to reign as Miss C.H.S. for 1966-67. She was crowned by last year's Miss C.H.S., Molette Hay. Ginny Gates was chosen alternate. Miss Congeniality, chosen by the girls, was Alma Webb. She was presented red carnations by Nancy Ingram, last year's Miss Congeniality.

Ushers were Alfred Ishee, Ricky Cairns, David Tate, and Johnny Crim.

The Calera Bible Church Choir sang at the Rose Manor Nursing Home in Birmingham, Sunday afternoon. Pastor George Earnshaw brought a short message.

Good Friday Service at the Calera Bible Church 7:30 April 8th. Public is invited. Music, testimonies and message, "The Seven Last Words of Christ", by Pastor George Earnshaw.

Coach and Mrs. John Tippins, Susan and Joanna, of Ringgold, Ga., were week end guest of the Jim Duncan family.

Terry Duncan is spending the spring holidays from the University of Alabama with his parents, Mr. and Mrs. Jim Duncan.

CALERA
CALL 668-7941
COLLECT 668-2321

Recently Wed

MR. AND MRS. JOHN B. COX

Mr. and Mrs. Arthur Davis of Calera, announce the marriage of Mrs. Davis' daughter, Katie Jo Crawford, to Mr. John B. Cox, son of Mrs. Walter Cox and the late Mr. Cox of Birmingham.

The ceremony was performed by the Rev. G. M. Hearin Jr., Saturday, March 26th at Leeds Methodist Church.

The couple are at home in Birmingham.

Our sympathy to the family of Mr. Frank Denson in his death over the week end.

James Long of Atlanta, Georgia spent the week end with his parents, Mr. and Mrs. R. H. Long.

Miss Eva Brooks and Harry Hading of Birmingham were Saturday night dinner guest of Mr. and Mrs. Weaver Brooks and Dot.

Mr. and Mrs. T. J. Waldrop and son Judson of Demopolis, were week end guest of their parents, Mr. and Mrs. Lane Key and Dot.

Mrs. F. C. McGinnis of Center Point, Mrs. F. N. Muckleroy and Mrs. Eagen of Birmingham were Wednesday guest of Mr. and Mrs. D. L. Massey.

Mrs. Edith Smith and son John R. were Sunday guest of her mother, Mrs. Martha Hayes in Huffman. Mrs. Hayes is recuperating from a heart attack.

Glad to hear that Mrs. Lura Mae Cannady is improving at Shelby Memorial, along with Mr. Harve Long.

Mrs. Russell Gullahorn visited in Pearidge last week with Mr. and Mrs. Frank Pickett and Mrs. Eunice Pickett and Suzanne.

Glenn, Maggie and Meg McLain of Birmingham were Saturday guest of Mrs. Ed McLain and Frances.

Mr. and Mrs. John B. Cox (Katie Jo Crawford) of Birmingham were Saturday guest of their parents, Mr. and Mrs. Arthur Davis and Mrs. Willie Crawford.

Sunday guest of Mr. J. B. Cook and Mildred and the Howard Cook family were Mr. and Mrs. Pete Cook and girls of Birmingham.

Mr. and Mrs. Tom Burnett of Lomax are the guest of Mrs. D. J. Carden and Mrs. Ida Anderson.

Mrs. Bob Massengale, Mrs. Betty Crawford and Charline, of Greensboro were Tuesday guest of Mrs. Russell Gullahorn. Mrs. Gullahorn was celebrating a birthday.

Sunday guest of Mr. and Mrs. C. L. Lawrence were Mr. and Mrs. Bobby Smith and Robbie, of Birmingham, the Jimmy Lawrence family of Montevallo and the Billy Lawrence family of Calera. Mr. and Mrs. Lawrence will leave Wednesday to spend the month of April with their daughter and family, the Jim Achee's in Miami, Fla. They will go by jet.

Mr. and Mrs. J. T. Parker, Jr., Mrs. Charlie Lake and Mrs. A. W Dixon of Birmingham were visiting relatives here Sunday and attended the funeral of Mr. Fran' Denison.

CARD OF THANKS

I want to take this means to thank my many friends and relatives for the visits, cards, flowers, gifts and prayers during my stay at Shelby Memorial Hospital.

Many thanks to the doctors and staff at Shelby Memorial for their kind services.

Andy Barrett

In early spring, aphids move in and cover the new foliage of many plants such as roses, shrubs and fruit trees.

OBITUARIES

WILLIAM FRANK DENSON JR.

Funeral services for William Frank Denson Jr., 49, of Calera were held Sunday, April 3rd at 2 p.m. from the Calera First Methodist Church. Rev. Shirley Lowery officiated. Interment in Salem Cemetery.

A native of Calera, Mr. Denson passed away Friday at the residence. He was employed by American Brake Shoe Co. He was a Methodist.

Survived by his wife, Mrs. Martha W. Denson, Calera; one son, William Frank Denson III, Emory University, Atlanta, Ga.; one brother, Harry M. Denson, Nashville, Tenn; two nephews and one niece; one aunt, Mrs. Olin Earnest of Birmingham.

Pallbearers were S. M. Bird, C. L. Carter, Charles Harrison, J. T. Parker, Roy Downs, Steve Cowart, Beecher Findley, and Zollie Cowart.

Balton-Walton Funeral Home, Columbiana, in charge.

MRS. WILLIE H. TARPLEY

Mrs. Willie Hughes Tarpley, 78, of Montevallo passed away March 27th at Shelby Memorial Hospital. Funeral services were held at 2 p.m. March 30th from Elmwood Chapel. Interment in Elmwood Cemetery. Rev. O. G. Waid officiated.

Survived by one daughter, Mrs. Arthur R. Garrett, Montevallo; one son-in-law, Arthur R. Garrett, Montevallo; two grandsons, Arthur R. Garrett Jr., Atlanta, Ga., and Willia[illegible] of Montevallo three sisters, Mrs. Elizabeth Fain Birmingham, Mrs. Ruth Wallace Lutz, Fla., and Mrs. Net B. Hughe Sr. Number of nieces and nephew.

Pallbearers were Net B. Hugh[illegible] Jr., Frank M. Dominick, Curt[illegible] De Armanda, Ed Bruce Jr., D[illegible] Garrett, and Thomas Atkins.

Hoffman Brown Service Fune[illegible] Home, Montevallo, in charge.

MRS. LAURA ELLIOTT WHIT

Funeral services for Mrs. La[illegible] Elliott White, 46, of Montev[illegible] who died Saturday at her reside[illegible] were held Monday, March 28th 2 p.m. at Montevallo Presbyte[illegible] Church with burial in the Mo[illegible]vallo Cemetery.

Surviving are her husband, P. White; three sons, Lt. Pete[illegible] White, Ft. Store, Va., George and William H. White, both Montevallo; mother, Mrs. G. Elliott of Montevallo; two [illegible]thers, Deon O. Elliott of Ta[illegible] Springs, Fla., and Col. Glen Elliott of Colorado Springs.

Pallbearers were C. H. C[illegible] Brewer Carpenter, Billy La[illegible] Wyman Brown, Alton Garrett John Cunningham.

Hoffman Brown Service Fu[illegible] Home, Montevallo, in charge.

MRS. PARALEE L. MYERS

Funeral services for Mrs. Paralee L. Myers, 82, of Montevallo, were held April 1st at 2 p.m. from the Enon Baptist Church. Interment in the adjoining cemetery. Rev. Kimbrel officiated.

Mrs. Myers passed away March 30th at Shelby Memorial Hospital.

Survived by one daughter, Mrs. Mack A. Nix; one grandson, Mack A. Nix Jr. of Montevallo; three nieces and two nephews.

Pallbearers were Howard Mitchell, E. R. Lucas, Jr., George Anderson, Willard Lagrone, Edwin Lagrone, and Cary Kendricks.

Hoffman Brown Service Funeral Home, Montevallo, in charge.

GARY W. BASS

Grave side services for Gary W. Bass, 3 months old son of Sgt. and Mrs. J. R. Bass of Ft. McClellan were held March 28th at Macedonia Baptist Church. Interment in adjoining cemetery.

Survived by the parents and two brothers, Malcolm and Jeffery Bass, all of Ft. McClellan.

Hoffman Brown Service Funeral Home, Montevallo, in charge.

The third annual Barrow-Carcass Show and Performance Test Sale is scheduled for Auburn, March 2-3.

Advertising Representative
ALABAMA NEWSPAPER ADVERTISING SERVICE
P.O. Box 1948 - University, Ala.

SHELBY COUNTY REPORTER

Printed and Published Weekly in Columbiana, Alabama
Subscription 1 Year In Shelby County $3.12; Outside County $3.64; Out of State $4.16—Prices Include 4% State Sales Tax.

O. G. DEXTER, Editor
MILDRED WHITE WALLACE
Associate Editor

Entered at the Columbiana Alabama Post Office as second class mail under Act of Congress of March 8, 1879.

IN PERSON
The Columbia Recording Stars
Calera High Gymnasium
Direct from WSM
GRAND OLE OPRY
SEE! HEAR!

Sponsored on RADIO and TV by MARTHA WHITE MILLS
April 14th
At 8:0'clock
Sponsored By The Elementary 4-H Club

BUYS LIKE THESE ARE MAKING
BOWDON MOTORS
SHELBY COUNTYS LEADING DEALER
$1655.00
PLUS TAX & TAG

Low Down Payment
37½ Months To Pay
Rambler American Sedan
BETTER BUYS at BOWDON MOTORS
CALERA, ALA. 668-702[illegible]

SUNDAY DINNER
April 10, 1966
All Entrees include: One Meat, Two Vegetables, Homemade Rolls, Tea or Coffee
Dessert, Cake with Pineapple Sauce

ENTREES
ROAST BEEF WITH GRAVY
FRIED CHICKEN BREAST
BREADED SHRIMP

VEGETABLES
Green Beans — Potato Salad
Harvard Beets — Crowder Peas
Cole Slaw — Corn Niblets
Toss Salad

$1.25
CHILDS PLATE $.85

Clara-Neal Restaurant
Calera, Alabama

HORSE SHOW
Saturday April 30th
COLUMBIANA, ALABAMA

ELECT
Walter B. White Jr.
Sheriff Of Shelby County

W. B. (Duds) White

A Message To The People Of Shelby County

I come to you with an issue I know will be one of deep concern, and that is law enforcement in Shelby County. At the rate our County is growing, I feel like your sheriff's office needs up-grading to a higher level of efficiency. To accomplish this we must have dedicated men who are interested in law enforcement and law enforcement alone.

If you elect me as your sheriff I will implement the following platform and with your help I will do my best to carry it out.

1. Your sheriff's office will be dedicated to law enforcement.
2. I will look for and hire the best men possible for deputies, men of good character, honest, level headed, and acceptable to the citizens of Shelby County.
3. A work schedule for deputies will be set up so as to have at least one deputy standing by with office personel (day and night) to handle any call or emergency that is called in by citizens. I feel like if a person needs the sheriff, it's like needing a doctor, you need him right then.
4. Deputies will be sent to the police academy on a rotation basis until each one has attended. Then each deputy would be required to specialize in a particular phase of law enforcement — example, one would be required to specialize in burglaries and larcency, one for narcotics, one for homicides, one to work with and handle juvenile problems, etc.
5. Your sheriff's office will be open 24 hours a day and will be operated in a business and orderly manner. If a person had business at the sheriff's office he would not have to take the whole day off from work to get minor things accomplished. Procedures for handling prisoners would be strictly followed.
6. Deputies will work while on duty. They will keep in close touch with other law enforcement officials in the county (highway patrol, city policemen, constables) and will be required to work and patrol with each one periodically.
7. Deputies will patrol and work the smaller communities which do not have law enforcement officers employed in order to see that the laws are enforced in these communities.
8. Your sheriff's office will be equally fair to organized labor and management.
9. Big time gambling (syndicate connected) which has been a black eye for Shelby County for a number of years will not be tolerated.
10. Deputies will live in all sections of the county for quicker and more efficient service to you.
11. [illegible]ur sheriff's office, if called upon, will work with [illegible]nized youth groups, including those in the church and schools, to reduce the juvenile problems in our county, and help to eliminate instances wherein young people find themselves in serious situations.
12. If I'm elected as your sheriff someone at the sheriff's office will know at all times how to get in touch with me. And if for any reason I ever leave the state or county, it will not be for extended periods.
13. I will always welcome your advice and suggestions and your sheriff's office will always be open to you. I will visit regularly the various parts of the county, especially the smaller communities, in order to correct any unlawful conditions that may arise, doing so with a strong determination to make Shelby County a better place in which to live.

As elections come and go citizens have been promised so much, I feel they have become complacent and leary. I have not promised this platform, I have sincerely asked you to give me a chance to try it. I have sacrificed a lot to run for this office and it was a confidence in you, the voters of our county, that helped me make the final decision to qualify for this office, therefore I trust you will place the same confidence in me.

Thank you,
W. B. White Jr.

VOTE FOR WHITE FOR SHERIFF

(Pd. pol. adv. by Walter B. White Jr., Columbiana, Alabama)

Report from Washington

BY

Fifth District Congressman

ARMISTEAD SELDEN

Last week the House of Representatives passed a $2.5 billion domestic spending bill despite the warnings of many members that two new programs included in this measure should be postponed until current inflationary pressures subside.

The funds provided in this measure, the Second Supplemental Appropriation Bill of 1966, are to be used during the current fiscal year which ends on June 30th. Only two weeks ago the House concluded consideration of the first supplemental measure of the session containing over $13 billion in funds to finance the war in Vietnam.

Part Non-Controversial

Although this Second Supplemental Appropriation Bill contained funds for domestic spending, the larger part of the money was for non-controversial expenditures. As a matter of fact, almost half—$1.1 billion — is earmarked for increased pay for military personnel, postal workers, and federal civil service employees. Legislation authorizing these pay increases was enacted last year during the First Session of the Congress.

Another 21 per cent of the funds included in the appropriation measure — $552 million — is earmarked for mandatory-type expenditures under laws enacted prior to the 89th Congress. Other funds, such as those for increased veterans benefits, education, health insurance and medicare, and the President's Disaster Relief Fund, drew little opposition on the floor of the House. The main controversy centered around funds for a so-called National Teachers Corps and for rent supplement payments.

Rent Subsidies

Last year, with the passage of the Housing Bill, Congress approved a rent supplement program, but it was passed by a margin of only four votes in the House after a bitter and lengthy floor fight. However, when the request for appropriations to finance the new program was presented, there was criticism of tentative regulations for implementing the program, and the House refused to approve rent subsidy funds.

Congress directed that a further study be made by the new Department of Housing and Urban Development to scale down income and asset limitations for families for rent subsidies. The study was made, and members of the Appropriations Committee reported that the regulations are considerably more stringent than those contained in last year's legislation.

Under the new rules, families with assets of more than $2000 will not be eligible to receive rent supplements. Only those who are elderly or handicapped, displaced by government action, now living in substandard housing, or the victims of a natural disaster will be eligible, prvoided, of course, they meet the asset limitations of $2000.

The Administration had requested $30 million for the new rent subsidy program, but the Appropriations Committee reduced this to $12 million. This latter sum was the amount approved by the House last week.

Teachers Corps

Like the rent supplement program, no funds were provided last year for the new National Teachers Corps, which also was authorized during the First Session of the 89th Congress. Many members argued that the merits of the Teachers Corps should be more fully debated by the House, since the program was established last year by the addition of a Senate amendment to a House-passed bill. They contended that funds should be withheld until this program had been fully debated, but their efforts failed and the House by a close vote appropriated $10 million for this new educational proposal.

Store honey in a frezer if you plan to keep it long to prevent it from going to sugar.

To save time when cooking, arrange herbs and spices alphabetically on a wall rack so you won't have to shuffle through all the bottles.

Wax the inside of kitchen wastebaskets or garbage containers and you won't have to wash them as often.

When trying to remove a spot on carpeting, blot rather than rub the stained area with an absorbent material.

BACK YARD SAFETY

By Joyce Dement

Warm balmy days and pleasant evenings are finding Shelby County Families beginning to ejnoy relaxing outdoors. A cook-out is much fun and can be safe enough if you know what you're doing. Be sure to do your cooking in the open, away from everything that might catch fire. The safest way to start a fire is by using wood shavings. If you use an electric starter be sure it carries a U.S. Label. Never use gasoline or lighter fluid to start your fire. Commercial fire starters are usually not dangerously flammable, but can be hazardous if not handled with care. Keep only one pint of this liquid on hand and allow adults only to use it. Use a long wick instead of a match.

How long has it been since you checked the back yard play equipment such as swings and seesaws. Remember if they are not strong enough to hold an adult they are not safe for children.

The back yard sand box can become unfit for children to play in. Sterlize it once a week with a pint of household bleach and four gallons of water.

Parents, know where your children play, every hour of the day. Check your yard for nails, stumps, glass, wire, old lumber, poisons. Try to make your yard as hazard free as possible.

Charcoal fires belong outdoors, never in the house or garage because the burning charcoal gives off carbon monoxide gas. This silent killer can build up without your knowing it.

Small plastic pools for the kiddies are great fun, but please don't leave the children alone in the pool. Drain it when they are through playing.

Sliding glass doors are sometimes unnoticed by people in a hurry scurrying into the den or on to the patio. Shattered glass can be very disfiguring to one who runs into the glass door. Use safety glass or a push bar to protect people from a dangerous accident. You can help too by placing furniture so that one has to slow down to get out the door.

When buying sheets, check the label fofr the thread count. The higher the thread count, the better the sheet.

Clean leather belts by washing with mild soap suds and rinsing with a wet cloth. DDry well and rub lightly with wax polish.

Alabama's unemployment was estimated by the State Department of Industrial Relations a 52,100 for February.

Employment totals in the first two months of this year rank among the highest levels ever recorded in Alabama, reports Gov. employment in February over last George C. Wallace.

New Hope News

By Mrs. J. M. Denson

Mr. and Mrs. Boyd Davis, with their attractive little daughter, Annette, have returned from Lakewood, Calif., where they spent some time as the guest of relatives.

Mr. and Mrs. Alan Howard, with their little son, Roger, of Birmingham spent the week end here when they were guests of her parents, Mr. and Mrs. R. C. Lacey and other relatives on Valley Dale Road.

Among other visitors here Saturday were Mr. and Mrs. Edgar Swann of Birmingham. They were guests of their son, Mr. Bill Swann and family.

Mrs. J. E. Messamore of Long Mont, Colorado is spending some time here with her parents, Mr. and Mrs. T. J. Arnold. Mr. Arnold who has been seriously ill for some time is showing little improvement.

After spending the week end visiting his mother, Mrs. Virginia Bailey, Warren Bailey has returned to Boaz where he is a student at Snead Junior College.

Congratulations go to Mr. and Mrs. Edward Finch who are proud grandparents of a lovely baby girl, Juliette Thornton. Her parents, Mr. and Mrs. Skippy Thornton, reside in Pelham.

Mrs. W. E. Sorrell and Mrs. J. M. Denson were guests of Mrs. Everette Robinsen in Alabaster, Tuesday.

Mr. and Mrs. Bill Hooks spent Saturday at the Drennen Camp on Coosa River, where they were guests of Mr. and Mrs. Harl Carter.

Mrs. Althea Anderson of Montgomery was among the visitors here Sunday, when she was the guest of her daughter, Mrs. Virginia Bailey and other relatives on Cahaba Vailey Road.

You are urged to attend the Revival at the Baptist Church which will be held next week, with Rev. Ralph Clark as the evangelist. The services will be held at 7:30 each evening.

Maurice and Mark Brown spent the week end in Alabaster where they visited their aunt, Mrs. Julia Roy and family.

Mrs. C. E. Bishop spent Sunday in Birmingham where she visited her son, C. E. Bishop, Jr. and other relatives.

Rev. Don Acton has returned from Knoxville, where he spent several days with his family who are guests of Mr. and Mrs. Fred Marion.

Eddie Finch, an outstanding student at Florence State College, spent the week end here visiting his parents, Mr. and Mrs. Edward Finch.

Mr. John Welch of Birmingham was the guest of Mr. and Mrs. Bill Swann and other friends here Saturday.

Mrs. Lavaha Parrish and children of Hunsville were among the visitors in this area recently when they were guests of her parents, Mr. and Mrs. Gordon Cross.

Mr. and Mrs. Ferrell Adams and Mr. Tom Armstrong of Cedar Bluff spent Sunday here where they were guests of Mr. and Mrs. Ernest McLaughlin.

Bobby Sorrell has returned to his home in Tuscaloosa after visiting his mother, Mrs. W. E. Sorrell on Cahaba Valley Road.

Mrs. Bill Street, with her son, Jim, came up from Montevallo to spend Saturday here as the guest of her parents, Rev. and Mrs. C. E. Bishop and family.

The Night Circle of the Missionary Auxiliary enjoyed an inspiring evennig when Mrs. Bill Marshall entertained this group at her home. Mrs. Fred Smith led the program as they discussed "Christian Service and Witness." Following the program, the guests were served delicious refreshments of cake and coffee, and later enjoyed a social hour.

We hope you will attend the Candle light Communion Service at the Presbyterian Church Saturday evening from 6:30-7:30. Following this a short service will be held.

Thin mayonnaise with pickle uice is good to use on vegetable salids.

If you have leftover thawed fruit, cook it. Cooking helps the fruit to retain color and prevents fermentation.

Primroses cause a rash on some people similar to that from poison ivy.

Political Rally

There will be a Box Supper at Vandiver School House in Vandiver, Alabama, sponsored by Vandiver Ball Club on Saturday, April 9, 1966 at 7:30 P.M. Everyone is invited.

Each and every candidate is extended an invitation to speak briefly on his or her behalf.

H. V. Miller,
Vandiver, Alabama

You Are Invited

to See Us Now For

EASTER CASH!

Join the Easter Parade! Need Extra Cash? Let us know. You are especially welcome.

New clothes, old bills, auto repairs, taxes—All your Spring and Easter money needs may be combined into ONE convenient loan.

FOR EXTRA FAST SERVICE, phone ahead. Then when approved we can have everything ready when you arrive. Get in touch with us today!

ALABASTER LOAN & FINANCE CO., INC.

W. L. Swindall, Manager Phone 663-3158
Located in Old Bank Building — Alabaster, Alabama

We have a problem with our Catalina we just can't fix.

It looks expensive.

Safety items like front and rear seat belts are standard on every '66 Pontiac. Pontiac Motor Division

It looks so expensive that a lot of people don't realize it's priced right down there within reach of most low price buyers. Which sort of makes you wonder why you should buy a low-priced car when you can buy a high-priced car for the same money. A Pontiac Catalina.

Wide-Track Pontiac Catalina

(A big, powerful Pontiac for less than $3000*)

*Manufacturer's suggested retail prices for 2- and 4-door sedans and 2- and 4-door hardtops are all less than $3000. These prices include [illegible] tax and [illegible] dealer delivery and handling charge. Transportation charges, state and local taxes, accessories and optional equipment additional.

SEE YOUR AUTHORIZED PONTIAC DEALER

There are a lot of ways to tell how good a farmer is.

SUPER Q USED HERE

Super Q—sign of a Growing Man

But this is the best sign.

This is the sign that money can't buy.

Every farmer who displays it has earned it.

How? First, by developing his land to the point where extraordinarily high production levels are possible and second, by adhering to sound management practices—including the recommended applications of Super Q.

For Super Q is both a fertilizer—and a program. And the two are inseparable.

Super Q itself is the most advanced fertilizer—in concept and content—on the market. It's the only fertilizer you can buy that's formulated specifically to fit the changing year-by-year nutritional requirements and moisture levels of the land in your area and the precise needs of each of the crops you grow.

Used on good, productive land as part of a total management program, Super Q can help you to produce higher yields of premium quality crops netting you $5 to $30, depending on the crops, for every extra dollar you've invested.

Find out how you can earn "the Sign of the Growing Man". See your Super Q supplier for product and program details now.

Super Q is formulated for the top farmer's cotton in this area by

Parker Fertilizer Co.

of Sylacauga

Social and Personal Mention

MILDRED WHITE WALLACE, Society Editor

THOUGHT FOR THE DAY

EASTER-DAWN

Clarice White Luck

Hush'd is the dark night,
Star-gold is dim;
Cloud-veils bend lower
To fold over Him;
Heaven is praying,
Angels are near;
Christ in the Garden,
The Cross holds no fear.

"Father forgive them"—
All Nature weeps;
Far rolls the storm cry;
Deeps call to deeps;
Now—"It is finished",
Love crucified:
Oh, thorn-crowned Savior,
For me Thou hast died.

Dawn in the East smiles,
Heaven is nigh;
Dew on the roses;
Bright gems from the sky;
Empty the dark tomb,
The stone rolled away—
CHRIST HAS ARISEN
Life-lasting Day!

We are grateful to Clarice White Luck for granting us permission to publish the above vivid poetic description of the Ressurrection at this Easter-tide season.

APRIL ANNIVERSARIES

James Creel will observe his birthday on April 7. Good Friday falls on April 8. This date also marks a birthday occasion for: Buz Walker, Tom Mitchell, Hylotte Brasher, Jane Cosper and Rainey Huges. April 9 means a wedding anniversary for Mr. and Mrs. Albert Watkins and a birthday event for: Terry Templin and Lucrica Foster. Sunday, April 10 is Easter! It is also the birthday of Mrs. Dan Cosby and Sherry Lynn Bailey. April 11 will be birthday-time for Jackie Vanderslice and Henrietta Oliver. April 12 will be "Candle-puffin'-time" on a birthday cake for Allen Venable, Penny Payne and Dianne Duffey; April 13 will be marked by a wedding anniversary celebration by Mr. and Mrs. Gray D. Goodwin; and Jerry Randel Lewis, Andy Brasher, Gerald Fulton Jr. and Bobby Ray will celebrate their birthdays.

MYF ENJOYS TRIP

Members of the Junior and Senior MYF in Columbiana, accompanied by Mr. and Mrs. Mike Nivens and the Rev. Earl Gordon spent Saturday in Birmingham. This congenial group left Columbiana at 1:30 p.m. for Birmingham-Southern College where they had the pleasure of viewing the Planetarian. Following this bird's eye view of the stars, they went to a movie and after enjoying the cinema presentation had dinner and returned home.

Have you noticed the colorful crab-apple tree now in full bloom in the Roy Lester yard? The Tulips and Azaleas around the Herlen Cobb home and the indescribable beauty of the H. M. Gordon grounds? Flowering peach trees are also doing their bit in making Springtime in Columbiana a memorable event.

Mr. and Mrs. Melvin Yates of Sylacauga, were week end guest of Mrs. W. W. Wallace.

Friends of Mrs. Eula Carter will be glad to learn that she is home again following an extended visit with relatives and friends in Pinson and in Tuscaloosa.

MARTHA SCOTT WINS $4,000 SCHOLARSHIP

Birmingham-Southern College's highest honor to an entering freshman has ben awarded to Miss Martha Scott of Montevallo. Miss Scott, winner of a $4,000 Phi Beta Kappa Scholarship will bring an excellent academic record and outstanding musical ability to 'Southern's campus this fall.

One of 25 finalist selected from 250 Alabama high school seniors, Miss Scott won her 4-year senior at Montevallo High School, she is the daughter of Mr. and Mrs. John Scott. She has won four school letters by maintaining an "A" average. She is a member of the National Honor Society, the student council and is secretary of the Senior class. She is also a finalist in the National Merit Scholarship competition.

Miss Scott has been first chair clairnet for three years in the Montevallo High Band; has played in the All-County Band for 5 years and the Alabama College and Ensemble for 4 years. Her major interests will be English and music, with a possibility of teaching.

METHODIST CHURCH RECEIVES NEW MEMBERS

Following several weeks instruction from the Rev. Earl Gordon, the following children were admitted into full membership in the Columbiana Methodist Church last Sunday at the morning hour of worship: Kenny McCord, Tracie Hardison, Sally Smith, George Walker, Ross Walker, Tim Gordon, Glenn Davis and Jeff Cates.

"DAY APART" ANNOUNCED

The Sylacauga District Womans Society of Christian Service will hold a "Day Apart" service on Tuesday, April 12, in Childersburg. Registration will begin at 9:30 a.m. Luncheon at noon and Nursery Service will be furnished throughout the day.

Mrs. James Harris of Athens will be guest speaker.

APRIL 1 — NO FOOLIN'

Friday night, April 1, was a memorable one for various activities. The "Poor Man's Supper" drew a large crowd at the Lunch Room and at seven bells, interested townsmen and friends of the candidates heard them speak in the School Auditorium. Following this informative and entertaining presentation a dance was held in the Recreation Building with music furnished by "The Woodsmen". Never a dull moment on your "Little Old Main Street and Mine".

PVT. RICHARD JONES

Pvt. Richard W. Jones and a friend of his, Pvt. John Buckle, both stationed at Fort Benning, Ga., spent the weekend with Richard's parents, Mr. and Mrs. Malcolm Jones of Columbiana. Sp/5 Malcolm L. Jones, also a son of Mr. and Mrs. Malcolm Jones, is now stationed at Fort McClellan in Anniston, Alabama.

Had the pleasure of greeting our good friend, Lloyd Suttle of Yale University in our office last Thursday—and rarely, if ever — have we enjoyed a more stimulating conversation. Shelby County may well take pride in her three representatives at Yale University — namely, Hank Spires, Lloyd and Allan Suttle. Doubt if there is another county (this size) in the USA that can boast of three students at Yale University — All are graduates of Shelby County High School.

FOOTBALL GAME

An interesting sports event will take place Friday night on the SCHS Athletic Field when this year's senior football players meet next year's Wildcat line up.

Glad to report that little Kim Rasco, personable daughter of Mr. and Mrs. William Rasco, is recuperating satisfactorily in Childrens Hospital following surgery last Monday.

Engagement Announced

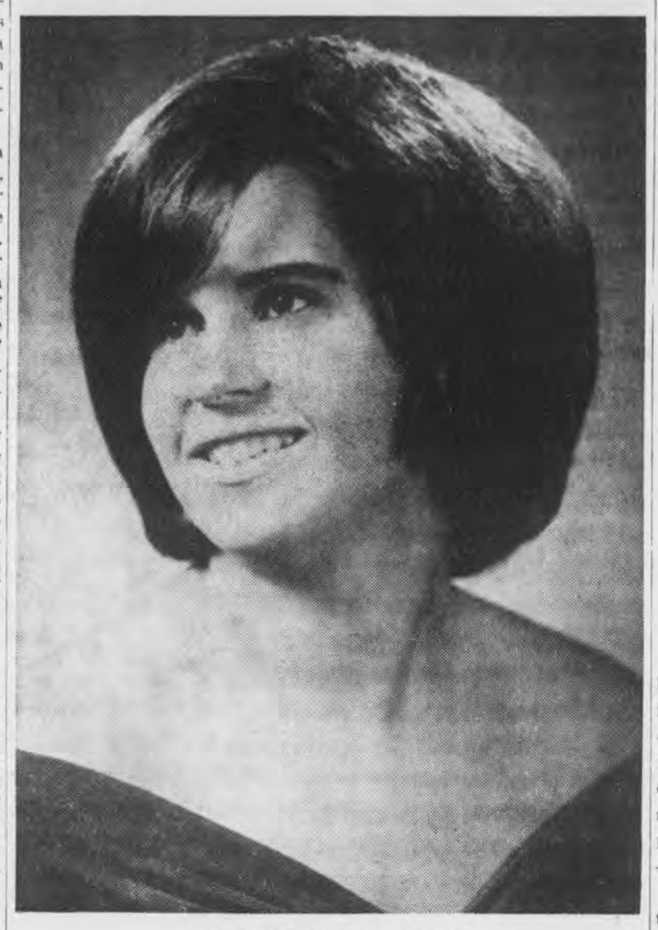

MISS SANDRA TIDMORE

Mr. and Mrs. L. B. Tidmore of Alabaster announce the engagement and approaching marriage of their daughter, Sandra Tidmore, to James Scoggins, son of Mr. and Mrs. Joe Scoggins of Keystone.

Grandparents of the bride are: Mr. and Mrs. C. H. Edwards, Mrs. S. T. Tidmore and the late Mr. Tidmore.

Grandparents of the groom are: the late Mr. and Mrs. Ben Scoggins, Mrs. James A. Hester and the late Mr. Hester.

Their future home will be in Montevallo where Mr. Scoggins is employed.

The couple plan a spring wedding.

CHELSEA P.T.A.

The Chelsea Parent Teachers Association will sponsor a Spring Festival at the School Friday, May 6 and 7. Mrs. Joyce Busby is Chairman of this affair and will appreciate your cooperation.

PEG HILL SELECTED GOOD CITIZEN GIRL

PEG HILL

Miss Peg Hill, a senior at Shelby County High School in Columbiana, has been selected as Good Citizen Girl for this year. Miss Hill is the daughter of Mr. and Mrs. Elvin Hill of Columbiana. Because of her outstanding service to the school during the last four years, she won this high honor.

The student body has elected her twice to serve as a student government officer, first as treasurer and second as vice-president. The vice-president is in charge of all homecoming festivities, including the parade and dance. She has been selected as Student of the Month and Student of the Year on separate occasions and last year represented Shelby County High at Girls' State. Miss Hill is Business Manager of the school newspaper. She has served on the newspaper staff for the past three years. She is also a member of the Beta Club, an honorary high school scholastic society; the Junior Civitans, a girls organization sponsored by the local Civitan Club; and a member of the Future Homemakers of America.

MIKE NIVENS

Mike Nivens, prominent young business man in Columbiana, has accepted a position with the First National Bank of Columbiana. He **assumed his duties on April 1, 1966.**

Mr. Nivens, immediately after graduating from Shelby County High School in May 1959, went into the U. S. Air Force in June where he served for four years. In June, 1963, Mike accepted a position with the Kansas Bank Note Company and has been with this firm since that time.

Mike is a member of the Methodist Church and he and his wife the former Peggy Cobb are co-directors of the Methodist Youth Fellowship.

GARDEN CLUB PLANS

"A Storehouse of Enchantment" theme for the flower show being presented by Centrala Garden Club in Montevallo opens its doors to you May 1, 1966. Add to last week's list of classes for interpreting the theme, "Large Economy Size" an arrangement using one large bloom wth foliage and/or branches; "New Recipe" — a design using a kitchen utensil; "Retirement Plan" — A horizontal design; and "May Basket" — anything goes. There will be a commercial exhibit by Pete's Nursery. Watch for more next week.

DAR MEETING

David Lindsay Chapter, DAR will hold its regular meeting on Monday evening, April 11th at the home of Mrs. H. Wynn Rickey.

Mrs. Rickey, regent, will report on the DAR State Conference which was held in Mobile the middle of March. Both Mrs. Mary H. Whatley and Mrs Rickey attended the state meeting as official chapter delegates.

The next meeting of the Montevallo DAR will be on May 9 at the home of Mrs. Bessie M. Elliott. At this time there will be a report on Continental Congress.

Mr. Archie Ogburn and Mrs. Howell Horn transferred their membership from former churches into the membership of the First Biptist Church in Columbiana last Sunday morning. A warm welcome was extended them.

Major General Jackson Graham, Washington, Director of Civil Works, Office of the Chief of Engineers, will be among the many dignitaries present at ground-breaking ceremonies April 11th on the new $52,600,000 Alabama-Coosa River Multi-purpose dam near Benton. Robert F. Henry, Montgomery, President of the Coosa-Alabama River Improvement Association, said that General Graham is responsible for the Corps' annual $1,250,000,000 nationwide program of flood control, navigation, power, coastal erosion, and other water resources development.

"WE HAVE SUCH A DRUG"

April is Cancer Control Month by Presidential proclamation. During this month the American Cancer Society is seeking funds for important programs of research, education and service. It is also seeking something even more important for the immediate present —to communicate.

It would be just as appropriate to designate April as Cancer Communication Month. Why? As a distinguished health officer said recently: "If someone invented a drug that would cure half of the present cases of cancer, the excitement would be beyond belief. We have such a drug: It is communication."

An estimated one-half of all cases of cancer could be cured by finding them soon enough and "doing for them what we already know how to do." However, only one-third is being saved, largely because the individual does not go to his doctor in time for early diagnosis.

The problem of eliminating the gap between one-third and one-half —of adding 95,000 lives to the 190,000 now saved each year—it is difficult. It is a problem of communication and motivation. Too often we are unable to persuade people to act in their own health interest — to present themselves in time for early dignosis and treatment of cancer. At minimum, this means a health checkup at least once a year.

During April, volunteers of the American Cancer Society will be calling on you. They will ask for funds to support life-saving programs in cancer control. They will urge you to have a health checkup now — if you have not alrady had now — if you have not already had

A health checkup each year... a check to the American Cancer Society — this is your way of fighting the disease that took the lives of 4,125 Alabamians in 1965.

For further information, contact L. C. Payne, County Chairman Cancer Crusade for 1966.

In Service

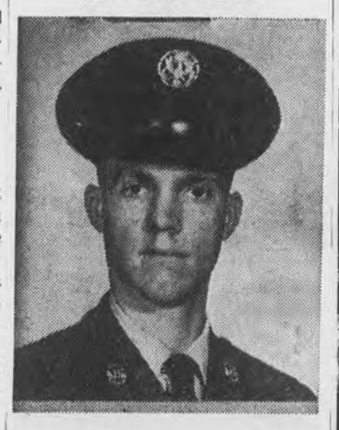

San Antonio, Tex. — Airman Awayne M. Waldrop, son of Mrs. Eva E. Waldrop of Rt. 2, Calera, Ala., will remain at Lackland AFB Tex., for training as an Air Force air policeman.

The airman, a 1965 graduate of Butler High School, Augusta, Ga., recently completed basic training.

Airman Waldrop, is married to the former, Martha Malcolm, of Augusta.

People, Spots In The News

SEALS IN SILHOUETTE in New York's Central Park zoo, outlined by sun's highlights.

BORN WITH IT. This Madison, Wis. pup's ending his career as a boxer; he's a terrier.

CLOSE, EH? Here's how finish of hurdles looks to Bulova Phototimer, increasingly used to supplement human judging.

PLANETARIUM to make astronomy and space-age matters easier for children of sixth, seventh and eighth grades is built into new school at Barrington, Ill.

IN SERVICE

SAN ANTONIO, Tex. — Airman Robert T. Fincher Jr. son of Mr. and Mrs. Robert T. Fincher of Rte. One, Helena, has been selected for training at Keesler AFB, Miss., as an Air Force communications-electronics specialist.

The airman, a 1964 graduate of Vincent High School, recently completed basic training at Lackland AFB, Tex.

An estimated 81,300 workers were employed in nonfarm wage and salary activities in February, reports Gov. George C. Wallace.

Unemployment compensation taxes for employers will be reduced some 20 per cent in the tax year beginning April 1, according to Gov. George C. Wallace.

Walt Maher
Representative
SHELTON MOTORS
Clanton, Ala.
755-2470
Call Walt Maher
For Best Trades
on Buick and
Oldsmobile and
Select Used Cars
at 665-2038
Montevallo

Remember?

Agnes Baggett

I was your State Treasurer and you were wonderful to elect me and I would like to serve YOU again.

REMEMBER ME AGAIN
on Tuesday, May 3, 1966
DEMOCRATIC PRIMARY

"Agnes' Sincerity is YOUR Security"

Pd. Pol. Adv.
by Friends of Agnes Baggett

FOR YOUR PRESCRIPTION AND DRUG NEEDS
DAVIS DRUG CO.
COLUMBIANA, Phone 694-7103 ALABAMA

EVA JUNE

Be prepared in a home or car. One should have a First Aid Kit, Adhesives, Antiseptics and Bandages. One need never touch these things till needed, but be prepared in case of Accident.

Columbiana Drug Co.
Phone 694-2811

Come to Church EASTER

Progress Made On Hog Farm

(Extension Dept.)

Patience, ingenuity, hard work—Isadore Niven of Shelby County used them all to develop a successful hog business.

The Kingdom community farmer began with two gilts 12 years ago and now has 42 sows, a modern farrowing house and concrete finishing lots.

Auburn University Extension Farm Agent Joel Thompson calls Niven's hog farm "one of the most efficiently managed in Shelby County and in the state."

Mr. Niven has run into many problems in developing his business through trial and error. The first five years he raised his hogs on the ground. "But the fifth year," Niven says, "disease, worms and mud caught up with me."

Concrete has helped a great deal, he says. It removed the mud problem and made it easier to prevent parasites and disease. When his pigs began to come down with pneumonia he fought back by heating the concrete and by warming the water he used to spray on them during the hot summer months. He did this by running cold well water through 2 or 3 fifty gallon drums out in the sun before spraying over hogs.

To control parasites, the hog raiser put his pigs on good grazing, gave them worm treatments whether they needed it or not and always finished them out on concrete rather than mud.

The concrete eased his labor problem, too, Niven says. "It is easy to keep clean by using high-pressure hoses."

Technology found its way to the Niven farm as the enterprise grew. It began with a farrowing house, equipped with farrowing jackets, heat lamps, creep-feeders for pigs and a sun porch. Manure, with drains from the house into a disposal tank, can now be spread over the fields.

But at one time getting the manure pumped out of the tanks posed a big problem.

"The pump was going to cost me about $500, so I built a vacuum type pump using the vacuum from my tractor engine." It works perfectly, Niven reports, and it only cost about $50. However, I eventually plan to use a lagoon for disposing of the manure, says Mr. Niven.

Feeding was once a problem too, but now the farmer has an electric mix mill, which allows Niven to mix and grind his own corn with the desired protein supplement ration. The result has been a better and fresher ration and reduced labor costs. The lessened labor load caused by the mix mill and the easy-to-clean concrete allow Niven and his wife to do all the work themselves.

"Niven has solved a myriad of problems in the 12 years by planning ahead and adopting new practices when they were called for," says Thompson.

"When we have a farmer who wants to go into the hog business today," says the Extension agent, "we suggest that he sees Isadore Nivens' operation before he builds his facilities."

If we can be of further help in helping our farmers in getting started in the hog business, let us know here at the County Agent's Office in Columbiana, Alabama.

"LIVE BAIT"

JOHNSON BAIT SHOP

On Route To

Logan Martin Dam

One block from Traffic Light

Highway 25

Harpersville, Ala.

GEN. GRAHAM TO SPEAK AT JONES BLUFF GROUNDBREAKING

Major General Jackson Graham, Washington, Corps of Engineers will be a speaker at official ceremonies April 11, marking the ground breaking on the $52,600,000 Jones Bluff lock and dam on the Alabama River near Benton.

General Graham has been Director of Civil Works, Office of the Chief of Engineers, since March, 1963. He directs the Corps' annual $1,250,000,000 nationwide program of flood control, navigation, power, coastal erosion, and other water resources developments.

Graham, a native of Mosier, Oregon, is a 1936 engineering graduate from Oregon State University, immediately entering the army. He did graduate work at Massachusetts Institute of Technology, and is a National War College graduate. He is a veteran of both World War II and Korea.. A member of many fraternal and professional organizations, General Graham holds numerous awards and decorations.

Robert F. Henry, Montgomery, president, Coosa-Alabama River Improvement Association, Inc., said that plans are nearing completion for the services officially opening work on Jones Bluff Dam.

Members of Alabama and Georgia senatorial and congressional delegations have been invited to be present, Henry said.

Several bands have indicated they would be on hand, as well as students from numerous high schools in the Alabama-Coosa River basin area. State School Superintendent Dr. A. R. Meadows has indicated that county education superintendents may dismiss their schools to attend the ceremonies, if they so desire.

In addition to band music and speeches, free lunches will be served those present for the affair, Henry said, the ceremony is open to the public, and it is anticipated that several thousand spectators will be on hand.

Keystone Church Of Christ 'The Bible Defines Sin'

John W. Medders, Minister

Many times people are made to wonder as to what sin actually is. Men err often, and, yet do not know that they have sinned. Jas. 1:16; 5:19-20. "The whole world lieth in wickedness." I Jno. 5:19; Phil. 2:15; Acts 2:40. Jesus Christ came to this low ground of sin and sorrow, to seek and to save the lost. Lk. 19:10. May we humbly and reverently turn to the inerrant word of God, the Bible, and definitely learn that, **The Bible Defines Sin.** The Bible contains the following definitions of sin.

(1) Presumption Is Sin. Psa. 19:3. For a man to presume a thing in the absence of Truth, and without the authority or power of Christ, Matt. 28:18, is to commit sin. Yes, Presumption Is Sin.

(2) The Thought of Foolishness Is Sin. Prov. 24:9. Foolishness then will ruin a man's way, and bring strong opposition of God against him. Prov. 19:3. Man must give up his own way, Jer. 10:23; Prov. 16:25; Isa. 55:7, and accept the way of the Lord, which is Right and Equal, Jer. 6:16; Ezek. 18:25. Foolishness is in a child's heart, but the proper correction will take it from him, Prov. 22:15.

(3) A Thing That Is Not of Faith Is Sin. Rom. 14:23. A man who does something in Religion, or Worship that is not of Faith has committed sin. Therefore, whatever we do in serving God must be of Faith, or it is a sin. Heb. 11:6.

(4) Negligence Is Sin. Jas. 4:17. Here is another Definition to sin.

(5) Transgression of The Law Is Sin. I Jno. 3:4. Mother Eve was the first person to Transgress God's Law, I Tim. 2:14. Men thereafter trangressed God's Law, as Eve and Adam did. Rom. 5:14. Of course there is always punishment for sin. Heb. 2:2.

(6) All Unrighteousness Is Sin. I Jno. 5:7. May each of us give the proper consideration unto each of the above definitions of sin.

John W. Medders, Minister, P. O. Box 308, Alabaster, Alabama 35007, Telephone 663-3312

Listen to "Words of Truth" over WBYE Monday through Friday 12:15-30 P.M. 1370 on your dial.

Severe cold weather during Febuary cost Alabama broiler growers about $100,000 by increasing condemnation losses by one per cent.

To aid hog growers in planning their breeding programs, 36 sale dates have already been set for 1966.

A ham is the cut from the upper part of the hind leg of a pig or hog. The picnic ham is the shank end of the shoulder.

The U.S. government is making plans to build a pilot plant to preserve meat by radiation.

Leading peanut counties in the state's 1965 county 4-H Peanut Production Contest are Henry, Houston, Dale and Barbour.

B.B.BARGAIN BY BOBBY BOWDON

"While you're down there—how about tying my shoe?"

THE BIGGEST DISCOUNTS ANYWHERE!!

1966 Gibson 10 cu. ft. Ref. only

$139.95 w/t

3 rooms of furniture discounted to a law, low

$199.95!!

Includes: Living room Suite, Dinette Suite, 6 pc. Bedroom Suite with new mattress and box springs

1966 Deluxe Electric Ranges only

$99.50 w/t

Includes 4 eyes and full width storage drawer

Luxurious French Prov. Living room Suites, only

$199.95!!

Compare anywhere at $300.00

5 pc. Dinette Suites discounted to only

$29.95

Hi Back Berkline Recliners cut to a low

$29.95

Compare anywhere at $65.00!

All Channel 19" Portable TV's only

$99.95

23" Console Hand-wired TV's Discounted to only

$149.95

Swivel vinelle rockers Reg. $40.00 Now only

$19.95

BOWDON'S QUALITY FURNITURE CALERA

BUYS LIKE THESE ARE MAKING

BOWDON MOTORS

SHELBY COUNTYS LEADING DEALER

$1958.82

PLUS TAX & TAG

Low Down Payment

37½ Months To Pay

TEMPEST Sport Coupe

BETTER BUYS at BOWDON MOTORS

CALERA, ALA. 668-7021

Kuduz is one of the best plants for conserving soil on deep slopes and gullies.

Alabama farmers can add $5 million to their net income by planting good seed to increase yields.

Nematodes cost Alabama gardeners several million dollars annually.

A shortage of grazing is caused by many things—but it all adds up to thin, hungry cattle.

WANTED — one short order cook two waitresses. Apply in person Diary Bar Drive In, Columbiana. 1tch

Close zippers on washables before laundering them. Open zippers may tear other garments.

Rooms fnished in light colors require far less artificial lighting than do rooms with dark walls.

PAINT SPECIAL

Shelby County Chrysler-Plymouth

YOU CAN GET YOUR CAR PAINTED THIS WEEK END FOR ONLY $39.95 ONE COLOR

Call Quick for Appointment

Calera, Alabama

it's EASTER TIME

At FALKNER'S

LADIES DRESSES

By Vicky Vaughn and Toni Todd

$9.95 To $19.95

LADIES HATS

A good selection of blacks, whites, beiges and pastels

$3.99 To $7.99

LADIES HANDBAGS

by Juan Ell

Patents, leathers and straws

$2.99 To $7.99

SHOES

Datebooks and Inspirations

White, bone and patent

$5.99 To $8.99

CHILDREN'S DRESSES

"Lil'" Airess and Arlene Airess

New shipment just arrived

$2.99 To $7.99

STORYBOOK SHOES

for children

White and Patent

$4.99

SEWELL SUITS

Dacron and Rayon Blend

$29.95

Dacron and Wool Blend

$39.95

SPORT COATS

Stripes, Plaids and Solids

$22.95

SLACKS

Ray Sewell and Higgins

$5.99 To $12.99

SHIRTS

by Wings and Rugby

Perma-pressed

$4.00

SHOES

City Club and Fortune

$9.95 To $17.99

CHAMP HATS

$3.99

BEAU BRUMMELL TIES

$1.50 To $2.50

FALKNER'S

Columbiana 694-6272

WEBSTER DEFINES SHRIMP WIGGLE

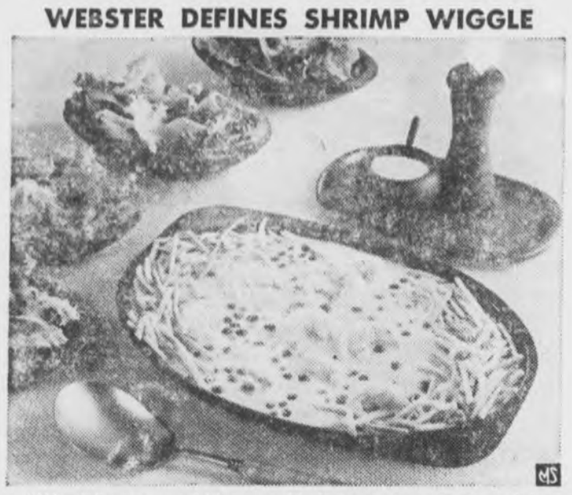

"Wiggle" may sound like an unlikely name for a food specialty, but it actually is a long-time favorite. In fact, the dish is so well known that it is honored by inclusion in Webster's dictionary and defined as "a dish of creamed seafood with peas."

Where the dish and name originated is anyone's guess. One thing is certain, however. It is an excellent choice for luncheons and Sunday suppers because it is easy to prepare and combines practically a whole meal in a dish. All that's needed to complete the menu is a crisp green salad and a dessert of defrosted frozen fruit.

Shrimp Wiggle

1 package (1 pound) frozen shrimp
1 package (10 ounces) frozen peas
2 packages (9 ounces each) frozen shoestring potatoes
¼ cup butter
¼ cup flour
2 cups milk
1 teaspoon salt
Dash pepper
⅛ teaspoon Worcestershire sauce
¼ teaspoon dry mustard

Cook shrimp, peas and potatoes, according to package directions. Drain shrimp and peas thoroughly. Keep potatoes hot until ready to serve. Melt butter in a saucepan. Remove pan from heat and blend in flour. Gradually add milk, stirring until smooth. Return to heat and cook, stirring constantly, until thickened. Add Worcestershire sauce, mustard, salt, pepper, shrimp and peas. Continue cooking until shrimp and peas are heated through. Serve on shoestring potatoes. Makes 4 servings.

BOLL WEEVILS GAIN IN NORTH ALABAMA

Sub-zero weather failed to halt boll weevil population in theNorth Alabama area.

A hibernation study just completed in Morgan County revealed an average of 1,360 live weevils per acre as compared to 462 weevils an acre in 1965, says Frank McGueen, Extension survey entomogologist.

This large increase came about because three times as many adult weevils entered hibernation in the fall of 1964.

The survey doesn't necessarily mean an incrased number of weevils in cotton fields this summer, says McQueen, who adds that hatch-out time will be the critical point. If tempratures ar reasonable and moisture conditions right, farmers can then expect a large hatch out of the first-generation weevils in early June. Counts are now being made in Central and South Alabama to determine boll weevil survival in those areas.

APPLE GROWERS GET NEW FRMERS CO-OP

A second milestone has been set in Central Alabama's apple drive to gross farmers $1 million.

Growers in the five-county area —Chambers, Coosa, Elmore, Randolphand Tallapoosa,—have organizezd and chartered the Horseshoe end Farmers Co-op.

Tallapoosa County Extension Chairman Hoyt Webb says the primary purpose of the organization is to market apples. Eventually, however, the co-op may sell apple growing supplies and possible market peans.

Farmers will harvest their own apples and carry them to the co-op's apple shed in Alexander City. Apples will then be sorted, graded and packaged under the "Horseshoe end" trade name and shipped by truck or rail to the buyer.

Webb says the charter permits the co-op to sell $500,000 worth of stocks, which allows for future evpansion.

Total income from recreation and tourism in Alabama reached $330 million in 1965.

The sale of feeder pigs is expected to send $1 million flowing through the state's economic system in 1966.

BY: EVELYN EVANS

Although this isn't Flag Day it doesn't seem the least bit improper to lend a little thought to our national emblem 365 days a year. Did you know that our flag must be taken down at sunset of each day? Okay, you knew that, but did you know that there are only five places in the nation where our flag may legally fly 24 hours a day? These are over the Capitol building in Washington; in the Flag House in Baltimore; at the Worcester, Mass. War Memorial; over the grave of Francis Scott Key and over Fort McHenry where Key composed the national anthem during an attack.

You can't be too patriotic . . . or fly a flag too much! Fly a flag every time you do anything outstanding . . . even when you make a good purchase. The place for that is FALCON BOOK STORE . . . 340 Main Street, Montevallo, where you'll get the very finest in books, office, art and school supplies and magazines. Call 665-2311.

Shelby News

Mrs. Maggie West, Mrs. Phillis Harris and Pam, of Helena, visited Saturday with their mother, Mrs. Pinkie Morris.

It is reported that several people in our community are sick this week. Those we have heard of include Mr. Hoss Hope, Mrs. Alvie Vanderslice, Mrs. Clyde Higgins and Mrs. Clara Connell. Also, Mr. T. J. Bozeman of Columbiana, father of Mrs. Hubert Hope, suffered a fall and continues ill at this time.

Mr. and Mrs. T. E. Juzan, and Mr. and Mrs. Henry Bristow, Jr. and family visited the beautiful Azalea Trail in Mobile last week end. Also visiting the Azalea Trail were Mr. and Mrs. H. M. Schrader.

Sunrise services will be held at the Shelby Baptist Church Sunday morning at 6:00 a.m. Everyone invited.

Our deepest sympathy to Mr. and Mrs. Glenn Porter in the death of their infant son, Eugene Porter.

Emily Guthrie and Kenny Guthie visited Jemison Baptist Church Sunday. The Church was observing Youth Sunday and Kenny brought the morning message.

Mrs. Lessie Davis' Sunday guest were Mr. and Mrs. Alvin Davis, and Mr. and Mrs. J. D. Davis and family of Birmingham.

Terry Scott, along with Debbie Scott of Calera, was a guest on the "Popeye Show" last week.

Revival services will be held next week at the Shelby Baptist Church, beginning Sunday, April 10. Services will begin each night at 7:15. Everyone is urged to attend.

Misses Dorothy, Lula, and Betty Porter visited with friends and relatives in Shelby Saturday.

NOTICE TO CONTRACTORS

Federal Aid Secondary Projects No. S-637(7) & (8)

Shelby County, Alabama

Sealed bids will be received by the State Highway Director at the office of the State Highway Department, Montgomery, Alabama, until 10:00 o'clock A.M., April 22, 1966, and at that time publicly opened for constructing the Bridges and Bridge Culverts on roads northeast of Calera. Length - 0.114 mile.

The entire project shall be completed in one hundred twenty (120) working days.

Proposal fee is $5.00 Plans are available for $2.70. Plans and proposals are available in Room 304 of the Highway Department. No refunds will be made.

The minimum wage paid to all Skilled, Intermediate and Unskilled labor employed on this contract shall be as set forth in Special Provisions.

Certified check or bid bond for 5% of bid (Maximum amount $10,000 for bids under $500,000; Maximum amount $50,000 for bids $500,000 or more) made payable to the Alabama State Highway Department must accompany each bid as evidence of good faith.

The proposed work shall be performed in conformity with the rules and regulations for carrying out the Federal Highway Act.

Plans and Specifications are on file in Room 304 of the State Highway Department at Montgomery 4, Alabama.

In accordance with the rules and regulations of the Alabama Highway Department, proposals will be issued only to prequalified contractors or their authorized representatives, upon requests that are received before ten o'clock A.M., on the day previous to the day of opening of bids.

The State Highway Department, in accordance with the provisions of Title VI of the Civil Rights Act of 1964 (78 Stat. 252) and the Regulations of the Department of Commerce (15 C.F.R., Part 8), issued pursuant to such Act, hereby notifies all bidders that it will affirmatively insure that the contract entered into pursuant to this advertisement will be awarded to the lowest responsible bidder without discrimination on the ground of race, color, or national origin.

The right to reject any or all bids is reserved.

NOTICE TO CONTRACTORS

Project No. State-1255-N, SACP-4392-A & SCP-28(A-R)

Shelby County, Alabama

Sealed bids will be received by the State Highway Director at the office of the State Highway Department, Montgomery, Alabama, until 10:00 o'clock A.M., April 22, 1966, and at that time publicly opened for constructing the Bituminous Treatments on various roads. Length - 23.313 miles.

The entire project shall be completed in sixty (60) working days.

Proposal fee is $5.00. Plans are available for $1.60. Plans and proposals are available in Room 304 of the Highway Department. No refunds will be made.

Certified check or bid bond for 5% of bid (Maximum amount $10,000 for bids under $500,000; Maximum amount $50,000 for bids $500,000 or more) made payable to the Alabama State Highway Department must accompany each bid as evidence of good faith.

Plans and Specifications are on file in Room 304 of the State Highway Department at Montgomery 4, Alabama.

In accordance with the rules and regulations of the Alabama Highway Department and Act No. 571 of 195[illegible] Legislature and Acts Nos. 150 and 213 of the Special Session of 1961 Legislature, proposals will be issued only to prequalified contractors or their authorized representatives, upon request that are received before ten o'clock A.M., on the day previous to the day of opening of bids.

Section 79, Act 571 of 1959 Legislature reads in part as follows: "It will be necessary for him (Contractor) to show evidence of license before his bid is considered."

The right to reject any or all bids is reserved.

H. L. Nelson
Highway Director
4/7,14,21/1966

More than 375,000 people were employed in the production, processing and marketing of farm and forestry products in 1965.

The Alabama Department of Agreculture has placed a quarantine on seed peanuts from Virginia and North Carolina.

ALL CANDIDATES

You Are Invited To Attend and Participate In A

SOFTBALL GAME

Candidates Vs. Westover Green-Notes

AT WESTOVER FIELD

Sunday, April 24, 1966 at 2:00 P.M.

POLITICAL FUN AND ENTERTAINMENT FOR EVERYONE!

PLEASE COME AND BRING ALL YOUR POLITICKING FRIENDS.

(Pd. pol. adv. by Westover Women's Softball Club, Westover, Ala.)

FARM LOANS

If you need money to pay your debts — buy more land — buy tractor, farm tools — Refrigerators — Stoves — To improve your buildings — to build poultry houses

SEE A. S. MIREE, MANAGER

FEDERAL LAND BANK ASSOCIATION

616 North, 22nd Street, Birmingham, Alabama OR

Wales W. Wallace Jr.'s Office, Columbiana, Alabama

TO THE PEOPLE OF SHELBY COUNTY

With Federal Court forced reapportionment 27 New State Senatorial Districts were created. This is a New District with 4 counties. There has been no New Rotation Agreement among these 4 counties. I know of no new agreement in any of the Senatorial Districts of the State. With the larger counties in control of the State Legislature, there is no question they will be attempting to get a larger share of the tax revenue that build your roads and operate your schools. It is with real concern for the welfare of the smaller counties and a desire to continue to represent you in the progress that has been made in all areas of state government that I ask your consideration for re-election. Here is some of the record.

Co-sponsored all major educational bills of this administration.

Strongly supported all legislation helpful to the farmer.

Strongly supported and co-sponsored legislation that has made possible the largest highway building program in the history of the state.

Strongly supported legislation and programs that have made possible the greatest industrial development in the history of Alabama.

Supported legislation that increased benefits for the old aged. Awarded a Life Membership by the Alabama League of Aging Citizens for this support.

Supported legislation that made possible greatest increase in the tourist industry in the history of our state.

Sponsored Anti-Pollution legislation for Clean Water.

Supported increase in Workman's Compensation and Unemployment Benefits.

Supported increased Salary and Retirement benefits for all State

HELP RE-ELECT

J. T. (Jimmy) McDOW

YOUR STATE SENTOR

(Pd. pol. adv. by J. T. McDow, Columbiana, Ala.)

Earl Standifer

- Earl Standifer Candidate - For Tax Collector

FRIENDS:

It is very true that I can not see every one of you personally, since I have the responsibility of this office. I have been in office only 18 months and I feel very certain that I am not asking for too much when I ask the people to support me and let me serve them for one full term.

I do not have any other means of support or obligations. My full time is devoted to the affairs of this office.

So many of my friends have asked if I would make as competent Tax Collector as Mr. Abbott. My answer is: "I will try very hard if you will give me a chance."

I am sure that there are hundreds of qualified people in our county for this job, but I have been in office such a short time, with this in mind I sincerely ask for your vote and support on May 3rd.

Sincerely yours,

Earl Standifer
Tax Collector
Shelby County

(Pd. pol. adv. by Earl Standifer, Alabaster, Alabama)

KING OF THE HILL—Army's new rough terrain crane moves up a rugged hillside similar to the ones it will encounter on duty with Army units around the world. Three hundred and sixty-three of the vehicles are being built under government contract by the American Hoist and Derrick Co., with delivery scheduled to begin this fall. The 32-ton machine is powered by a diesel engine, can operate in four feet of sea water, is equipped with a bulldozer blade and can travel at speeds up to 30 mph. The vehicle was developed by the U. S. Army Engineer Research and Development Laboratories, Fort Belvoir, Va.

STOP FIRE BLIGHT'S ORCHID DESTRUCTION

Fire blight — the home orchard grower's enemy, caused more damage to apples and pears in Alabama last year than in several years. And Extension Plant Pathologist Dr. States McCarter says it may be bad again in 1966.

"Early antibiotic sprays will reduce fire blight damage," adds Dr. McCarter. "Put on three applications of streptomycin beginning when 20 per cent of the blooms are open, the second at 550 per cent bloom and apply the third spray at 80 per cent to full bloom.'"

Sanitation is also important. Cut out. Cut out and burn all infected branches as soon as killed. Sterilize pruning shears in chlorine bleach solution or fresh alcohol after each cut.

e sure to plant resistant varieties whenever possible.

ALABAMA'S 4—H CLUB GETS $25,000 ASSIST

Alabama's 4—H Club program is getting a $25,000 assist, thanks to farseeing friends of the 115,000-member group.

The announcement was made here by J. Lem Morrison of Prichard, chairman of the Alabama 4—H Club Foundation, Inc. He explained that the money will be used in all counties to supplement present funds for 4—H Club work.

"The $25,000 didn't just happen," commented Morrison. "It resulted from hard work by countless people who believe that 4—H does a great job for our boys and girls."

Appreciation for the funds was expressed by Dr. Fred R. Robertson, director of the Auburn University. Extension Service.

The foundation enlisted the help of some 15,000 Alabamians. They have given $792,000 to date — and have pledged an additional $316,000.

Bookmobile Schedule

Monday, April 11

King's Kindergarten 8:50; Lee Apts. - Helena 9:20; Helena Public Library 9:45; Watts Apts. - Helena 10:20; W. R. Hill Home 10:35; Acton Community 10:50; Daniel Home 11:25; Bishop Home 12:15; Gordon Cross Home 12:40; Oak Mountain Trailer Park 1:20

Tuesday, April 12

Wilsonville Jr. High School 8:30 Calera Elementary School 12:30; Calera High School 1:30; Calera Public Library 3:00

Wednesday, April 13

Lois' Grocery 8:30; Camp Branch School 8:55; Alabaster Elementary School 10:00; Valley Apts. - Alabaster 11:00; Wilson's Store 11:40; Paul Cost Home 12:20 Greenhill Home 12:40; Martin's Garage 1:05; Moore's Cross Road 1:35; Hubbard Moore Home 1:55;

Thursday, April 14

Niven's Service Station 8:30; Brasher Home - Simmsville Road 9:00; Red's Place - Narrows 9:20; Williams Home - Narrows 9:35; Dewitt Hill Home - Highway 280 10:00; Ashworth Home 10:20; Attaway Home 10:40; Taft's Cross Road 11:10; Portera Home 11:25; Wynn Home 11:40; Rutherford Home 11:55; Denson Home 12:35; New Hope Community 12:45; Bishop's Store 1:00; Martin Home 1:15; Sentell Oil Co. 1:35; Johnson Home - Lee Trailer Ct. 1:55; Keystone 2:15; Alabaster Public Library 2:40

Friday, April 15

Headquarters - Columbiana

Seedling diseases cost Alabama cotton farmers some $4 million annually by causing skippy cotton stands, slow growth and dying plants.

Accidental poisoning involvid some 3,000 persons in Alabama last year. Many of these cases involved children under six years of age.

Income from farm products exceeds $650 million in 1965 compared to $606 million in 1964.

KNOW GARDENING TIPS FOR PRETTIER LAWN

Spring has sprung! As a matter of fact, its official beginning was Sunday, March 20. And now, garddening tools, flower bulbs and seed, fertilizer and water hoses are common sights in the yards of thousands of Alabamians.

If you happen to be one of the thousands interested in complimenting your home grounds, carefully read these gardening tips from Auburn University's horticulturist Harold Thornhill.

Plan flower beds — Select plants that graduate in size—placing taller varieties in the rear and ends of beds with dwarf plants in front. While selecting varieties choose colors that blend well.

Where to plant them — Locate annual flowers on the boarders of the lawn or in front of hedges, shubbery masses and patio borders. In the front yard, flowers should be around the borders only. All beds should receive full sunlight.

Soil preparation — To grow flowers successfully, you must prepare soil well and fertilize. Soil testing is the best way to find the right kind and amount of fertilizer your soil needs. (See your local county Extension office for further information.) Prepare the soil by spading, adding two to three inches of organic matter and mixing fertilizer with the soil.

Planting — The hardy-type annuals can be planted directly in the bed, and tender types planted in a flat or pot and then transplanted to the bed. Seedlings are ready to transplant when they have two or three sets of leaves.

Watering — If it doesn't rain at least once a week during summer months, you'll need to water. The soil should be wet to a depth of four inches.

Disease and insect control — Plan a control program, and dust or spray before plants are damaged by insects.

Alabama's February egg production was stimated at 172 million eggs — four per cent above the 166 million produced in February last year.

Three times as many adult boll weevils entered hibernation in 1965 as in the fall of 1964. Twenty-five per cent of thtese hibernating weevils survived winter conditions despite snow and zero temperatuers.

Elect

FAY QUICK

Tax Collector

Fay Quick is a candidate for the office of Tax Collector of Shelby County. Though Fay is a woman, she has earned her place in a man's world through long years of hard work and the full responsibility of raising her son and providing him with a college education. He is a jet pilot in the U.S. Air Force now serving in Viet Nam.

Fay is well qualified for the office which she seeks. Her 16 years experience as chief clerk in the Probate Office has proved that she is capable of handling her job well and accepting responsibility.

Fay is friendly, courteous and accommodating.

Let us help her get the promotion she deserves!

Let Us Elect

FAY QUICK

Tax Collector of Shelby County on May 3!

(Pd. pol. adv. by friends of Fay Quick)

warms you in winter, cools you in summer!

Set-the-season-to-suit yourself with a Climatrol heating-cooling unit! Refreshes you day in, day out, any season. Get a free comfort survey today!

MARTIN CO.

HWY. 25 East Calera, Alabama

PHONE 668 - 2503

"LET'S GET THIS SHOW ON THE ROAD"

. . . BUT BEFORE WE GO I WANT TO PUT PART OF MY CHECK IN SHELBY COUNTY SAVINGS & LOAN. THIS IS ONE REASON I HAVE THE MONEY TO TRAVEL . . . I SAVE.

SHELBY COUNTY SAVINGS

and Loan Association

Across the Street from the Courthouse

ROSS BOB MULLINS

FOR TAX ASSESSOR

All Who Know Him Best Will Verify His Ability, Sincerity And Willingness To Serve All The People Of Shelby County

HE IS QUALIFIED

RE-ELECT BOB MULLINS

TAX ASSESSOR - SHELBY COUNTY

(Pd. pol. adv. by Friends of Ross B. Mullins, Homer Joiner, Chairman)

Impala Sport Sedan. Eight standard safety features, including front and rear seat belts.

CHEVROLET'S ALWAYS BEEN FAMOUS FOR SMOOTHING OUT ROUGH ROADS

And right now for a Double Dividend, you get a buy that'll smooth out your budget!

CHEVROLET DOUBLE DIVIDEND DAYS!

NO. 1 BUYS • NO. 1 CARS

Now at your Chevrolet dealer's

Buys on those big, beautiful Chevrolets have never been better! Expensive car looks and luxury, solid value features like Delcotron generator, self-adjusting brakes, Magic-Mirror finish. Right now you can find just the color and body style you want—and your Chevrolet dealer's making it mighty easy to buy. See him!

CHEVROLET GM

All kinds of good buys all in one place... at your Chevrolet dealer's: Chevrolet · Chevelle · Chevy II · Corvair · Corvette

01 1829

Authorized Chevrolet Dealer in Columbiana
McDOW MOTOR COMPANY
COLUMBIANA, ALABAMA

Montevallo
CARL CANNON CHEVROLET
MONTEVALLO, ALABAMA

ATTENTION WALLACE SUPPORTERS

MEETING TO BE HELD THURSDAY APRIL 7th CLARA-NEAL RESTAURANT 7:30 P. M.

(Paid Political Advertisement By Friends Of Mrs. George C. Wallace, Jack W. Wallace, Chairman, Clayton, Alabama.)

WANT ADS!

USE THIS COLUMN TO BUY, SWAP, SELL OR TO ADVERTISE FOR THINGS YOU NEED

Only $1.00 for 25 words or less and 3c per word for each word in excess of the first 25

ATTENTION
PAYABLE IN ADVANCE
All political announcements and advertisements.
All Classified advertisement. $1.00 minimum rate 25 words.
All Cards of Thanks. $1.00 minimum.
All subscriptions to Reporter

SHRUBBERY FOR SALE — Shrubbery for sale in containers ready for planting anytime of the year. Call 694-7269 or visit R. L. Hollis Nursery in the Fourmile Community. 9/13tf

Pressure Creosoted
POSTS — POLES — LUMBER
Extra Long Life For Fences
Barns, Docks, Boat Houses.
SEAMAN TIMBER CO
Montevallo, Ala.
Phone 665-7279
7/25tf

WELLS DRILLED — Well drilling (pumps). Slate $2.00 and up; sandrock, lime, slightly higher Jack Hartsfield, Chelsea 474-5337 J. E. Bearden, Birmingham, 967-2399. tf

CABINET SERVICE — Call for free estimate on your kitchen or bath room cabinets. We also service refrigerators, air conditioners, washers, ranges, etc. Hand Appliance & Cabinet Service, Siluria, Ala. 663-7590 1/27tf

WANTED — Electrical work. Install power paks, repair stoves, hot water heaters, dryers, air conditioners. James M. Hall. Phone 694-7324, Wilsonville 2/4tf

WESTERN BOOTS, Work Boots, Work Shoes, Rubber Boots for all occasions. Alabama's largest dealer. Priced to sell. Dixie Cloth Barn, Pelham, 663-7204 10/28tf

GENERAL HOUSE REPAIR — Large or small. Free Estimates. R. L. HOLLIS, 694-7269, Route 1, Wilsonville, Ala. 12/60tf

FOR SALE — Small line of merchandise, Cheap. Call or see Grady Weaver, Wilsonville, Ala. 694-7507 3/31 4/7,14,21,28ch

FOR SALE — Beauty Shop with well known cosmetic shop with franchise in Montevallo, Ala. New modern equipment, doing a good business. Call 665-7345 or come by 107½ Main St., Montevallo, Ala. 3/24 4/7ch

WANTED — Arrow Heads, Axes, Anything made by Indians. Any amount. Write Jack Biddle, 2121 35th Avenue North, Birmingham, Alabama. Phone 252-2349. Give phone number so I can call you. 3/24,31 4/7pd

WELLS DRILLED, Pumps and Filters. Call Bill Pugh, Phone 853-0171, Center Point, Ala. 1/6tf

WELLS DRILLED
The Fast Air Rotary Way
Water Guarantee
PUMPS — FILTERS
NO DOWN PAYMENT
Graves Drilling Co.
Ph. 245-4213
Sylacauga, Ala.
MRS. LEON BAKER, JR.
694-7525, Columbiana, Ala.

SALES AND SERVICE — John Deers Industrial and Agricultural Tractor and Equipment. Mooney Tractor Co., Wilsonville, Alabama Phone 694-7766 4/2tf

FOR SALE — Farm Tractors and Equip. bought (any condition) and sold. Traders Inc., Leeds, Ala. 699-8438

TRACTOR: Disk Harrow and Box Scraper for rent. For rates call 592-9167. IT'S GARDEN TIME.

'62 FEED MIXER and corn sheller (Gehl) 1,395. '65 Boughman Fertilizer spreader, 1,495. '62 30Fb Corn conveyor, $350.00, 62 Pasture dream $785. Like new pasture sprayer with 30' boom $275. Longview Ranch, P.O. Box 33, Montevallo, Ala. 665-7684 or 665-7833.

TRACTORS, Cubs, Fords, John Deers, Oliver and some equipment. '65 JAMESWAY Costal Bermuda Planter and digger, $1,700; '65 Chevrolet Truck $2,875.; 65 Blue Liquid Nitrogen spreader on 53-R 180 International Truck (nurse tank not included) $1,400. Shelco Feed & Seed Co., P.O. Box 33, Montevallo, Ala. 665-7684

G. JOHN DEER Tractor, recently overhauled throughout, $1,485.00 1965 model 4020 John Deer Tractor, 7,200. 1965 Bale loader $385. Shelco Feed & Seed Co., P.O. Box 33, Montevallo, Ala. 665-7684

AUCTION SALE, March 31st, 10 A.M. Guy Kelley Farm Mach. auction, Attalla, Buy or sell 538-8862

FOR SALE — Pasture Sprayer $275.00; Welder $465.00; Cutting Equipment $95.00; Wire Rowler $50.00; Metal Grounder $75.00. Shelco Feed & Seed, Phone 665-7684

FOR SALE — Large lot fronting Hiway No. 25 114 feet, at City Limits of Montevallo, approx. 1 acre, ideal for residence or business. Price $3,000, $1,000 down and balance at $50 per month with 6% interest. See or call Findley Realty Co., Calera, 668-2580

FOR SALE — 1.35 acres, in Calera, with small frame dwelling with bath, Price $3,000. See or call Findley Realty Company 668-2580.

FOR SALE — Good 2 bedroom home, all utilities, partly in City limits, with several acres of good land on both sides of Salem Road, has chain link fence for dog, good garage and shop. Reasonably priced at $10,500. See or call Findley Realty Co., Calera, Ala. 668-2580.

FOR SALE — 3 bedroom, 2 bath, brown cedar shake siding home, near Medical Clinic, Price $11,500. See or call Findley Realty Co., 668-2580, Calera.

For Sale
1965 Baughusaer
Limestone Spreader
Extra Gear Boxes and
Main Drive 1.475
SHELCO FEED &
SEED CO.
P. O. Box 32
Montevallo, Alabama
Phone 665-7684

CALERA
COLLECT 668-2321
CALL 668-7941

FOR SALE — 3 bedroom, 1½ baths, located on lot 100-150 in beautiful Dunwar Estates, forced air heat, price $12,300.00, owned by VA and can be financed with $300 down payment, with balance payable at 5½% interest. See or call Findley Realty Co., 668-2580, Calera, Ala.

FOR SALE — 21½ acres, joins the County Garbage Land fill, has some timber, Price at $100 per acre. See or call Findley Realty Co., 668-2580, Calera, Ala.

FOR SALE — Large beautiful brick veneer, 3 bedroom, central electric heat and air conditioning. 2 baths, double car-port with storage room, located on Hiway 25 on big lot, can be bought for $16,500. See or call Findley Realty Co., 668-2580, Calera, Ala. 1tpd

WE CAN SAVE YOU MORE MONEY!! — At Bowdon's Economy in Calera. Phone 668-2121 — 6 pc. Walnut Bedroom Suites discounted to only $119.95!! Includes double dresser, framed mirror, large chest, book case bed, plus an innerspring mattress and box springs. Compare anywhere at $210.00! We're over stocked! 1966 RCA Whirlpool Auto. Washers now only $139.95 w/t. 1966 Gibson 16 cu. ft. Deluxe Chest Freezers only $179.88! Many, many other big discounts also at Bowdon's in Calera!!

WILL SWAP — Will swap equity in three bedroom gas-heated home in Central Park, Birmingham, for farm or farm land. Home near school, bus line, stores, etc. Good investment . . . rent for $80.00 per month. Call 822-3804. 4/7,14,21pd

FOR SALE — 3 bedroom brick veneer — two blocks from Alabama College, corner lot, ceramic tile bath, forced air gas furnace. Call owner 665-7581. 4/7,14,21,28pd

THE BIGGEST DISCOUNTS!! — Are now at Bowdon's Economy in Calera. Phone 668-2121 — 1966 Gibson 14 cu. ft. 2 dr. Frost Clear Ref. only $239.95 w/t. Compare anywhere at $330.00! 7 pc. Vinelle Livingroom Suites only $79.95! — Includes sofa, matching chair, 2 step tables, a cocktail table and 2 lamps. Compare anywhere at $150. Double bed innerspring mattress or box springs discounted to only $19.95.

FOR SALE — 12 Office Desks—Typewriter and Executive styles. May be seen at Alabama College, Montevallo, Alabama. Attention: Mr. Frank Lessley. 4/7,14ch

HERNIA
hurting your game?
Get an OTC Truss
DAVIS DRUG

FOLDING WHEEL CHAIRS
The chairs you've been hearing so much about
- sturdy construction
- tangent-spoked wheels
- bright attractive persimmon and white color
- 3 year WRITTEN GUARANTEE

WE RENT OR SELL

also a complete line of convalescent products
- walkers, crutches and canes
- commodes
- bathtub seats and rails
- trays and accessories

DAVIS DRUG
Columbiana, Alabama

SPARE TIME INCOME — Refilling and collecting money from NEW TYPE high quality coin operated dispensers in this area. No selling. To qualify you must have car, references, $600 to $1900 cash. Seven to twelve hours weekly can net excellent monthly income. More full time. For personal interview write P.O. Box 10573, Dallas, Texas 75207. Include phone number. 1tpd

FOR SALE — 2½ acres and very nice six room brick veneer home approximately 2 miles East of Montevallo on Highway 155, city water, bath. $13,000 FHA appraised.
We have 2 very nice brick veneer homes on Meadow Road in Arden Sub-division, Montevallo. One has 2 full baths, other 1½ baths, $21,000 and $17,500 — Can be financed.
One very nice frame home on Pineview Road, Montevallo, 3 bedrooms. Pay owner's equity and assume mortgage. $13,250 or can be re-financed.
Call C. G. Wallace, B & S Insurance & Realty, Montevallo, 665-7571 or 665-7598. 1tch

FOR RENT — 3 bedroom house also furnished apartment with bedroom, living room, kitchenette and bath, with all utilities. 3 miles so. of Alabaster on 31. Phone 663-3616 1tpd

PIGS FOR SALE — 6 ready April 9 — 20 ready April 16 — $15.00. James Garrett, 474-5501, 3 miles east of Chelsea, Ala. 1tpd

FOR SALE — Feeder Pigs. Call Offie Stinson, 694-7472 1tpd

FOR SALE — John Deer Tractor, Bush Hog, Breaking plow and disc. Bennie Lucas, Rt. 8, Montevallo, Ala. Phone 665-7634 1tpd

FOR RENT — Alabaster, South, Business building for rent. Formerly used for auto repair shop and starter - generator rebuilding service. Some equipment also available. Call 663-3278 or 663-7481. 4/7tf

LEGAL NOTICE
Estate of J. A. Killingsworth Deceased.
PROBATE COURT
Letters Testamentary of said deceased having been granted to the undersigned on the 1st day of April, 1966 by the Hon. Conrad M. Fowler, Judge of the Probate Court of Shelby County, notice is hereby given that all persons having claims against said estate are hereby required to present the same within time allowed by law or the same will be barred.
Mary Nell Maquess, Executrix of the last Will and Testament of J. A. Killingsworth, Deceased. 4/7, 14, 21/66

LEGAL NOTICE
Notice of Publication To Probate Will
The State of Alabama, Shelby County
Probate Court, April, 1966
Re: Will of John Benjamin Robinson, dec.
To J. P. Burson, Jonesboro, Georgia;
K. E. Burson, LaGrange, Georgia;
Herman Harris, United States Military Service, a non-resident of the State, whose address is unknown, other than as stated.
Eva Arrington, Franklin, Georgia;
Ethel Harris, Milledgeville Institution, Milledgeville, Georgia;
Ruby Wilson Hendricks, State of Ohio;
Pierce Wilson, West Point, Georgia;
George Wilson, State of Ohio;
Hubert Burson, Jr., 9030 Washington, Fairfield AFB, State of Washington;
Linda Kay Padron, 3301 Riveria Drive, Key West, Florida;
Darlene Burson, a minor, Columbus, Georgia;
Gloria Jean Burson, a minor, Columbus, Georgia
You will hereby take notice, that on this day came Minnie Robinson and produced to the Court a paper writing, purporting to be the last will and testament of John Benjamin Robinson, deceased, and moves the court to admit the said will to Probate and Record.
You are notified to be and appear before me, at my office in the Court House of said County at Columbiana, Alabama on the 10th day of May, 1966, when the motion will be considered, and show, if anything you have to allege, why said paper writing should not be admitted to Probate and record, as the true last will and testament of said decedent John Benjamin Robinson.
Conrad M. Fowler
Judge of Probate,
Shelby County, Ala.
4/7,14,21/1966

world news in focus

The Christian Science Monitor
One Norway St., Boston, Mass. 02115
Please enter my subscription to the Monitor for the period checked below. I enclose $_____ (U.S. Funds)
☐ 1 YEAR $24 ☐ 6 months $12
☐ 3 months $6
Name_____
Street_____
City_____
State_____ ZIP Code_____
T26-2

Cook's PEST CONTROL
"Bonded Termite Control"
- SINCE 1928 -
"MONTHLY PEST CONTROL SERVICE"
CALL COOK'S FOR POSTIVE PROTECTION
OF HEALTH AND PROPERTY
FREE TERMITE INSPECTION CALL COLLECT
2912 3rd Ave. South
Phone 328-4575
BIRMINGHAM, ALABAMA
JAMES WEBB
LOCAL REPRESENTATIVE
Phone 474-5340

STOCK UP ON GREAT SAVINGS!!!

NO. 1 BUYS — CHEVROLET DOUBLE DIVIDEND DAYS! — NO. 1 CARS

WE'VE DECLARED A DIVIDEND ON ALL THESE "BLUE CHIP" USED CARS AT OUR OK LOT

1965 Chevrolet
Caprice, company car, Air Conditioned, Power Steering and Brakes, 396, 325 H.P. Engine, White with Black Vinyl Top Less Than 4000 Miles

1965 Chevrolet
Caprice, Company Car, Air Conditioned, Power Steering and Brakes, 327, 195 H.P. Engine, FM & AM Stereo, Less than 8,000 miles, Bronze with Black Vinyl Top

1965 Chevrolet
Sport Coupe, One Owner, Low Mileage, 327, 275 H.P. Engine, 4 Speed, New Car Warranty

1965 - Chevy II
4 Door Nova, Powerglide, One Owner, Extra Clean

1963 - Chevy II
4 Door 300 Deluxe, Powerglide, One Owner

1962 - Chevrolet
4 Door Bel Air, V8, Air Conditioned

1961 - Chevrolet
4 Door Impala, Air Conditioned, Power Steering

1965 - CHEVROLET
½ Ton Pickup, Fully Deluxe, Radio, Heater, Company Demonstrator Extra Clean, Chevrolet Warranty

1963 - CHEVROLET
½ Ton Pickup, Fully Deluxe, Radio, Heater

OK McDow Motor Co. OK
Columbiana CHEVROLET OK Phone 694-2061

Political Announcements

Tax Collector

A. A. "Andy" Thornburg, Jr.

I hereby announce myself a candidate for the office of Taa Collector of Shelby County, subject to the action of the Democratic Primary elections to be held on May 3rd and May 31, 1966.

Your vote and influence will be deeply appreciated.

A. A. "Andy" Thornburg, Jr.
(Pd. Pol. adv. by A. A. "Andy" Thornburg, Jr.,, Wilsonville, Alabama.

EARL J. STANDIFER

I hereby announce my candidacy for re-election to the office of Tax Collector of Shelby County.

As you know, I have served in this office since appointment Sept. 16, 1964 after the untimely death of our Mr. L. C. Abbott.

I appreciate your help, suggestions, patience and the manner in which you worked with me while getting acquainted with the office. I have served you in the very best manner I knew how. My first years State Audit gave a good report which should indicate the efficiency and honesty I stress.

I feel I'm not asking too much, for the people of Shelby County to allow me the priviledge of serving them as Tax Collector for a full term in office. I will serve you to the very best of my ability.

I sincerely thank you for your support and help on May 3 Primary and May 31 in the Democratic Election.

Thank you Very Much
Earl Standifer,
Tax Collector
(Pd. pol. adv. by Earl Standifer, Alabaster, Alabama)

FAY QUICK

I hereby announce myself a candidate for the office of Tax Collector of Shelby County, subject to the action of the Democratic Primary elections to be held on May 3 and May 31, 1966.

I will be sincerely grateful for your personal interest, your cative support, vote and influence in my campaign for this office.

Fay Quick
(Pd. pol. adv. by Fay Quick, Columbiana, Alabama)

Superintendent Of Education

SAMMIE DANIELS

I hereby announce myself as a candidate for Superintendent of Education of Shelby County subject to the May 3rd, Democratic Primary Election.

Your vote and influence will be appreciated.

Sammie Daniels
(Pd. pol. adv. by Sammie Daniels, Vincent, Alabama)

ELVIN HILL

I hereby announce myself as candidate for re-election for the Office of Superintendent of Education for Shelby County subject to the action of the May 3rd Democratic primary election.

If re-elected, I will continue to assume the responsibilities and perform the duties of the County Superintendent of Education to the best of my ability.

Your vote and influence will be sincerely appreciated.

Elvin Hill
(Pd. pol. adv. by Elvin Hill, Columbiana, Alabama)

Member State Democratic Executive Committee

WILLIS E. OAKES

I hereby announce my candidacy for the office of Member State Democratic Executive Committee, Old 6th Congressional District of Alabama, 8th Place, subject to the action of the Democratic Primary elections to be held on May 3rd and May 31st, 1966. I will appreciate your voting for me and helping me in my race.

Willie E. Oakes
Columbiana, Alabama
(Pd. pol. adv. by Willis E. Oakes, Columbiana, Alabama)

State Senator 15 Senatorial District

W. G. McCARLEY

I hereby announce myself a candidate for State Senator, 15th Senatorial District, composed of Autauga, Chilton, Coosa and Shelby Counties, subject to the Democratic Primary Elections to be held May 3, and May 31, 1966.

Your vote and support will be appreciated.

W. G. McCarley
(Pd. pol. adv. by W. G. McHarley, Prattville, Ala.)

J. T. (JIMMY) McDOW

I hereby announce that I am a candidate for re-election to the office of State Senator for the 15th Senatorial District - composed of Autauga, Chilton, Coosa and Shelby Counties - subject to the action of the Democratic Primaries of May 3 and 31, 1966. I will be grateful for your consideration and help in my re-election.

J. T. (Jimmy) McDow
(Pd. pol. adv. by J. T. (Jimmy) McDow, Columbiana, Alabama)

L. O. "PETE" GOODWIN

I hereby announce my candidacy for the Democratic nomination to the office of State Senator, 15th Senatorial District of Alabama; subject to the action of the Democratic Primaries of May 3 and 31, 1966. In asking for your vote, I pledge to you my sincerest efforts on your behalf.

L. O. "Pete" Goodwin
Billingsley, Alabama
'Pd. pol. adv. by L. O. "Pete" Goodwin)

Member Of House Of Representatives District No. 19

JOHN LEWIS CATES

Member of House of
Representatives - District 19

I hereby announce my candidacy for the office of Member of the House of Representatives from the 19th Representative District (Shelby County) subject to the action of the Democratic Primary Elections to be held on May 3 and May 31, 1966.

I will appreciate your active support, influence, vote and personal interest in my campaign.

John Lewis Cates
(Pd. pol. adv. by John Lewis Cates, Columbiana, Ala.)

TOM STUBBS

I hereby announce my candidacy for the office of Member of the House of Representatives from District 19 (Shelby County).

I urgently need and will appreciate your vote, active support, interest and advice in my campaign for this office.

If elected, I solemnly pledge honest representation of your vote in the House of Representatives, and to keep the people of Shelby County fully informed as to how I cast your vote.

Tom Stubbs
(Pd. pol. adv. by Tom Stubbs, Helena, Alabama.)

Coroner

BILLY G. ROCKCO

I hereby announce my candidacy for Coroner of Shelby County, subject to the Democratic Primary Elections to be held May 3, and May 31st, 1966.

Your vote and influence will be greatly appreciated.

Billy G. Rocko
(Pd. pol adv. by Billy G. Rocko, Montevallo, Ala.)

BILLY (BILL) THOMPSON

I hereby announce myself a candidate for the position of Coroner of Shelby County subject to the Democratic Primary Elections to be held May 3, and May 31, 1966. I will be greateful for your support, vote and influence.

Billy (Bill) Thompson
(Pd. pol. adv. by Billy (Bill) Thompson, Columbiana, Ala.)

Board Of Revenue & Control District No. 2

J. D. ALLEN

I hereby announce myself a candidate for the office of Member of the Shelby County Board of Revenue and Control, District Number 2, subject to the action of the Democratic Primary Elections to be held May 3, 1966 and May 31, 1966.

Your personal interest, vote and influence will be greatly appreciated.

J. D. Allen
(Pd. pol. adv. by J. D. Allen, Rt. 1, Marvel, Alabama).

E. C. (BUCK) WOOTEN

I hereby announce my candidacy for re-election to the office of the Board of Revenue and Control for Shelby County District 2, subject to the action of the Democratic Primary Election to be held May 3rd and May 31, 1966.

Your vote, your influence and personal interest will be greatly appreciated.

If elected, I promise to pursue my same course of fairness, and honest representation to all the good people in Shelby County.

(E. C. (Buck) Wooten
(Pd. pol. adv. by E. C. (Buck) Wooten, Siluria Rt. 1, Alabama.)

Board Of Revenue & Control District No. 4

OLIN ABBOTT

I hereby announce myself a candidate for the position of Member of the Shelby County Board of Revenue and Control from District Number 4, subject to the Democratic Primary Elections to be held May 3, 1966 and May 31, 1966.

I will greatly appreciate your influence, vote and support in my campaign for this office. I thank you in advance for your personal interest.

Olin Abbott
(Pd Pol. Adv. by Olin Abbott, Harpersville, Alabama)

J. W. DONAHOO

I hereby announce myself a candidate for Board of Revenue and Control, District No. 4, subject to the action of the Democratic Primary Elections to be held on May 3rd, and may 31, 1966.

I will be sincerely grateful for your interest, your active support, vote and influence in my campaign for this office.

J. W. Donahoo
Harpersville, Ala.
(Pd. pol. adv. by J. W. Donahoo, Harpersville, Ala.)

D. W. (Durwood) HARPER

I hereby announce myself as a candidate for the office of Tax Assessor for Shelby County, subject to the action of the Democratic Primary Elections to be held on May 3, 1966 and May 31, 1966.

I sincerely solicit your vote and influence which will be highly appreciated.

I was born and reared in Shelby County. Have had 18 years at Public Works and 20 years as a business man in Shelby County.

If God's will, I hope to meet every friend and citizen from the courthouse square to the far-flung corners of our dear county.

Thank you in advance for your consideration and personal interest in my campaign.

D. W. (Durwood) Harper
(Pd. pol. adv. by D. W. (Durwood) Harper, Pea Ridge, Alabama)

Tax Assessor

ROSS BOB MULLINS

I hereby announce my candidacy for the office of Tax Assessor of Shelby County, subject to the action of the Democratic Primary Elections to be held May 3, and May 31, 1966.

Your vote and influence in my behalf will be greatly appreciated.

Ross Bob Mullins
(Pd. pol. adv. by Ross Bob Mullins, Columbiana, Alabama)

Sheriff

TOM SNOW

I hereby announce myself a candidate for the office of Sheriff of Shelby County, subject to the action of the Democratic Primary Elections to be held May 3, 1966 and May 31, 1966.

I will appreciate your personal interest, vote and influence.

Tom Snow
(Pd. pol. adv. by Tom Snow, Columbiana, Alabama)

C. P. (RED) WALKER

I hereby announce myself a candidate for reelection to the office of sheriff of Shelby County subject to the action of the May 3rd and May 31, 1966 Democratic Primaries.

I will appreciate the continued support, personal influence, assistance, and vote that you have so graciously given me in the past.

C. P. (Red) Walker, Sheriff of Shelby County
(Pd. Pol. Adv. by C. P. (Red) Walker Columbiana, Ala.)

WALTER B. WHITE JR.

I hereby announce myself a candidate for the office of Sheriff of Shelby County subject to the action of the Democratic Primary Elections to be held May 3, 1966 and May 31, 1966.

I shall be grateful for your consideration of my candidacy and for your personal interest, influence and vote.

Walter B. White Jr.
(Pd. pol. adv. by Walter B. White Jr., Columbiana, Alabama)

Judge Of The Law And Equity Court

L. HANDY ELLIS

I am a candidate for the office of Judge of the Law and Equity Court of Shelby County, Alabama, subject to the Democratic Primaries of 1966.

I have practiced law in Columbiana, Alabama, for over a half century, and presently serving as Judge of the Law and Equity Court of Shelby County, Alabama.

I was educated in the Public Schools of Coosa County, Alabama, a graduate of the Troy Normal College of Troy, Alabama, and of the University of Alabama Law Department. I am qualified to practice in all the Courts of the Nation.

I have served a term in the State Senate, comprised of the counties of Shelby, Chilton and Autauga, and have served three terms as a Member of the Legislature of Alabama, and for three times as a Member of the National Democratic Convention. Served as Lieutenant Governor of Alabama; served a number of years as a Member of the State Board of Education, and served twelve or fifteen years as Chairman of the Shelby County Democratic Executive Committee.

I appreciate the support given me by the voters of Shelby County and as a result of this I have never been defeated in the County. Your continued support will be appreciated.

Sincerely yours,
L. Handy Ellis
(Pd. pol. adv. by Handy Ellis, Columbiana, Ala.)

Political Rally

Vandiver April 9th

VOTE FOR AND KNOW W. G. McCARLEY

— Candidate For —

State Senate

15th Senatorial District

Autauga, Chilton, Coosa, Shelby

Subject To The Action of The Democratic Primaries May 3 and May 31, 1966

Your Vote and Active Support Will Be Appreciated

W. G. McCarley Believes In —

The "Gentlemen Agreement" rule where the state senator is rotated among the counties of a district. This agreement has been in effect for 65 years with good results when the local representative and senator are cooperative. W. G. McCarley will cooperate and work with your representative.

Vote for W. G. McCarley

(Pd. pol. adv. by Friends of W. G. McCarley, Prattville, Ala.)

YOU CAN TAKE IT EASY

By letting us apply **YOUR** Anhydrous Ammonia or Nitrogen Solutions

More and more farmers in this area are finding it highly profitable to let us apply anhydrous ammonia or nitrogen solutions for preplanting and side-dressing their cotton and corn. Our modern equipment and experienced personnel assure you of *uniform application*, injection at the right depth, and correct amounts of nitrogen per acre. You save time, labor, and money. Come in and let us tell you about this complete service, give you an estimate—without obligation. Then you can go fishing and let us do the work.

- BIG BOY FERTILIZER
- AMMO-NITE® Prilled Ammonium Nitrate
- AMMO-NITE® Nitrogen Solutions
- ESCAMBIA Anhydrous Ammonia
- PESTICIDES

CUSTOM APPLICATIONS • EQUIPMENT RENTAL • PLANT-TO-FIELD SERVICE • FREE ESTIMATES

ESCAMBIA CHEMICAL CORPORATION

Wilsonville, Alabama Phone 694-7801 Reed Smith

*BIG BOY AND THE 'BIG BOY' FIGURE ARE TRADEMARKS OF ESCAMBIA CHEMICAL CORP., FOR FERTILIZER.

LEGAL NOTICE
ADMINISTRATOR'S
SETTLEMENT NOTICE

The State of Alabama, Shelby County

Probate Court, April, 1966

This day came William Arthur Smith, Sr., Administrator of the Estate of James Fields Smith, deceased and files his accounts, vouchers, evidence and statement for final settlement of his said Administration.

It is ordered that the 16th day of April, 1966, at 10:00 A.M., be, and the same hereby is, appointed as the day on which to make such settlement at which time all persons interested can appear and contest the said settlement if they think proper.

Witness my hand this 21st day of March, 1966.

s/ Conrad M. Fowler,
Judge of Probate
3/24,31/66 4/7/1966

MORTGAGE FORECLOSURE
NOTICE

Default having been made in the terms of that mortgage executed on the 20th day of August, 1963 by Leroy Mann and wife, Pecola Mann, to Jim Walter Corporation which said mortgage is recorded in the Office of the Judge of Probate, Shelby County, Alabama, in Record of Mortgage, Book 284 Page 323, and default continuing, and by virtue of the power of sale contained in said mortgage, the following described property will be sold at public outcry, for cash, to the highest bidder ,in front of the Courthouse door of said County, during the legal hours of sale, on the 23rd day of April, 1966. Commence at the NW corner of John Gardner, Jr., property and run in a Northerly direction along said Field Road a distance of 105 feet thence right in an Easterly direction a distance of 210 feet; thence in a Southerly direction for a distance of 105 feet to the Northeast corner of John Gardner, Jr. property; thence run in a Westerly ly direction 210 feet along the North line of John Gardner, Jr. property to point of beginning, said property being situated in the East ½ of the Southwest quarter, Section 27, Township 19, Range 2 East, together with any and all existing roadways for driveways as permanent access and ingress to and from said property.

Said sale is made for the purpose of paying the mortgage debt and cost of foreclosure, and said sale is being conducted by the Assignee of said mortgage, Mid-State Homes, Inc.

R. A. Norred, Attorney
201 Frank Nelson Bldg.
Birmingham 3, Ala.
3/17,24,31/66 4/7/1966

LEGAL NOTICE

Guardian's Settlement Notice

The State of Alabama, Shelby County

This day came Mrs. Lois Goggins, Guardian of Jimmie Ruth Vanderslice and files his account, vouchers, evidence and statement for partial settlement of his said Guardianship.

It is ordered that the 8 day of April, 1966, be, and the same hereby is, appointed as the day on which to make such settlement, at which time all persons interested can appear and contest the said settlement if they think proper.

Witness my hand this 15 day of March, 1966.

Conrad M. Fowler
Judge of Probate
3/24,31/66 4/7/1966

LEGAL NOTICE

Estate of Gordon R. Frost, Sr., deceased.

PROBATE COURT

Letters of Administration of said deceased having been granted to the undersigned on the 23rd day of March, 1966 by the Hon. Conrad M. Fowler, Judge of the Probate Court of Shelby County, notice is hereby given that all persons having claims against said estate are hereby required to present the same within time allowed by law or the same will be barred.

W. W. Crim
as Administrator of the Estate of Gordon R. Frost, Sr.
Mch 31, Apr. 7, 14/66

LEGAL NOTICE

State of Alabama, Shelby County

This is to certify that on or after this date, March 31, 1966, I will not be responsible for any debts incurred other than those made by myself.

Cecil Lynn Davis
Birmingham, Alabama
Rt. 11, Box 684
3/31/66 4/1,14/1966

Farm land value in Alabama has averaged rising more than 10 per cent annually for the past 11years.

FORECLOSURE NOTICE

State of Alabama, Shelby County

Default having been made in payment of the indebtedness secured by that certain mortgage executed by G. C. McCullough and wife, Josephine K. McCullough to Robert May Gibson Dobbs, dated August 1, 1959 and recorded in Mortgage Book 261, page 424, in the Probate Office of Shelby County, Alabama, which said mortgage together with the indebtedness secured thereby has been duly transferred and assigned to and is now owned by the undersigned, Tom Lee, and such default continuing, the undersigned will sell for cash at public outcry, between the legal hours of sale, at the Shelby County Courthouse door (front entance) in the City of Columbiana, Alabama, on the 30th day of April, 1966, the following described real estate situated in the County of Shelby, State of Alabama, to-wit:

That certain parcel of land described as commencing at the SW corner of the SE¼ of the SW¼ of Section 12, Township 20 South, Range 3 West, and run thence North 1 deg. 30' West along the West line of said SE¼ of the SW¼ of said Section 12 for a distance of 522.32 feet to an iron pin; which pin marks the point of beginning of the lands herein described and conveyed; run thence North 1 deg. 30 min. West for a distance of 797.68 feet to an iron pin marking the NW corner of said SE¼ of the SW¼ of said Section 12; run thence North 89 deg. 36 min. East along the North line of said last named forty acres for a distance of 481.90 feet to an iron pin; run thence South 29 deg. 56 min. West for a distance of 923.88 feet to the point of beginning of the lands herein described and conveyed, and which is marked by an iron pin on the West line of said SE¼ of the SW¼ of said Section 12, and containing 4.440 acres, and being in Township 20 South, Range 3 West; all situated in Shelby County, Alabama, together with all easements and rights of way.

Subject to easements and rights of way of record.

Said sale will be made for the purpose of paying the indebtedness secured by said mortgage, together with interest thereon and a reasonable attorney's fee.

Tom Lee
Holder of Mortgage
Wales W. Wallace Jr.
Attorney for Holder of Mortgage
3/24,31/66 4/7/1966

LEGAL NOTICE

M. R. Hardin, Complainant, vs. Mary Ruth Elliott, et al, Respondents.

In the Law and Equity Court of Shelby County, Alabama.

Equity Division. No. 434

NOTICE OF SALE

By virtue of a Decree in the above cause rendered on the 30th day of March, 1966, of the Law and Equity Court of Shelby County, Alabama, In Equity, to satisfy said Decree, I will sell to the highest bidder for cash for division among the joint owners thereof, at public sale, at the front of the court house door of Shelby County, Alabama, at Columbiana, Alabama, at public outcry between the hours of Eleven o'clock a.m. and four o'clock p.m. on Monday, May 2, 1966, the following described property, to-wit:

The NE¼ of SW¼ of NW¼ and the S½ of SW¼ of NW¼; all in Section 31, Township 18 South, Range 1 West, Surface Rights only.

Less all parcels of land heretofore conveyed out of the above described property by W. M. Hardin and Ida Hardin as per deeds of public record in Shelby County, Alabama; said lands being in Shelby County, Alabama.

Witness my hand, this the 4th day of April, 1966.

L. G. Fulton, Register
4/7,14,21/1966

ADMINISTRATOR'S
SETTLEMENT NOTICE

The State of Alabama, Shelby County

Probate Court, April 4, 1966.

This day came Clara Geraldine Dillashaw Naish, Administratrix of the estate of Edgar Monroe Dillashaw, Deceased, and files her accounts, vouchers, evidence and statement for final settlement of his said Administration.

It is ordered that the 29th day of April, 1966, be, and the same hereby is, appointed as the day on which to make such settlement, at which time all persons interested can appear and contest the said settlement if they think proper.

Witness my hand this 4th day of April, 1966.

Conrad M. Fowler,
Judge of Probate
4/7,14,21/1966

NOTICE OF MORTGAGE
FORECLOSURE SALE

State of Alabama, Shelby County

Default having been made in the payment of the indebtedness secured by a first mortgage on the following described land executed by Dan Lane and wife, Pearl Lane to National Improvement Company on March 3, 1965, recorded in Mortgage Book 294 page 579 in the Probate Office of Shelby County, Alabama, which said mortgage has heretofore been transferred and assigned to United States Finance Company on March 3, 1965, as shown by Assignment of Mortgage recorded in Deed Book 241 page 255 in the Probate Office of Shelby County, Alabama, notice is hereby given that said mortgagee transferee will sell for cash on the 20th day of April, 1966, within the legal hours of sale to the highest bidder, at public auction, at the front steps of the Court House for Shelby County at Columbiana, Alabama, the real property described below:

From the southeast corner of the land of Duncan Kimbrough and Glaze Ferry Road, run thence north 500 feet; thence east 100 feet; thence south 500 feet; thence west 100 feet to the point of beginning, being situated in the SW¼ of SW¼ of Section 19, Township 18, Range 2 East Shelby County, Alabama.

This parcel of land is bounded on the north by lands of Rosie O'Neal on the east by lands of Marcus O'Neal, on the west by lands of Duncan Kimbrough and on the south by Glaze Ferry Road.

This parcel of land is a part of land being described in that certain deed to Sam Cohill recorded in Deed Book 35 page 382 in the Probate Office of Shelby County, Alabama.

The proceeds from said sale will be applied to the payment of expense of advertising, selling and conveying, including a reasonable attorney's fee; and second, to the payment of any amounts that may have been expended or that is necessary to expend pusuant to this mortgage, with interest thereon; and, third, to the payment of said note in full; and fourth, the balance, if any, to be turned over to Mortgagors.

This the 18th day of March, 1966.

United States Finance
Company
As Transferee
Karl C. Harrison
Attorney for Transferee
3/24,31/66 4/7/1966

NOTICE OF MORTGAGE
FORECLOSURE SALE

State of Alabama, Shelby County

Default having been made in the payment of the indebtedness secured by a first mortgage on the following described land executed by Richard S. Malone to McCrory-McLellan-Green Stores — a Division of McCrory Corporation on February 12, 1963, recorded in Mortgage Book 283 page 495 in the Probate Office of Shelby County, Alabama, notice is hereby given that said mortgagee will sell for cash on the 30th day of April, 1966 within the legal hours of sale to the highest bidder, at public auction, at the front steps of the Court House for Shelby County at Columbiana, Alabama, the real property described beloy:

Lots 3 and 4 in Block 8 according to map and survey made by H. W. Cannon a registered surveyor and filed in the Probate Office of Shelby County, Alabama, on May 10, 1955, and recorded in Map Book 3 page 156 in said Probate Office, which said map is entitled "Alabaster Gardens", being a subdivision of a part of S½ of SW¼ of Section 35, Township 20 South, Range 3 West, being the same property purchased by Richard S. Malone and Annie Jo Malone from W. M. Farris and Lucille S. Farris, by deed dated 11th October 1962, and filed on 22nd October, 1962, and recorded in Deed Book 222 on page 847 in Probate Office of Shelby County, Alabama.

Also Lots 1, 2, 9 and 4 Richards Subdivision, Chipola Street, Altha, Calhoun County, Florida.

The proceeds from said sale will be applied to the payment of expense of advertising, selling and conveying, and the payment of a reasonable attorney's fee for foreclosing the mortgage and second, the amount with interest that may be due on said notes, and the surplus, if any, to be turned over to the mortgagor.

This the 21st day of March, 1966.

McCrory-McLellan-Green
Stores
a Division of McCrory
Corporation
Mortgagee
Karl C. Harrison
Attorney for Mortgagee
3/31/66 4/7,14,21/1966

ADVERTISEMENT FOR BIDS
SHELBY COUNTY SCHOOLS

Prentice High School Vocational Agriculture Building

Calera High School Vocational Agriculture Building

Vincent School Classroom Addition

W. A. Jones Academic Building

Alabaster Elementary School Classroom Addition

Prentice High School Dressing Room Addition

Helena Junior High School Reheating

Sealed Proposals (Bids) in duplicate will be received by Alabama Public School and College Authority at the office of:

Shelby County Board of Education, Office of Superintendent of Education, Columbiana, Alabama until 2:00 P.M. o'clock C.S.T., April 22, 1966, for the construction of the above reference projects; at which time and place they will be publicly opened and read.

A certified check or bid bond payable to Alabama Public School and College Authority in an amount not less than five (5) per cent of the amount of the bid but in no event more than $10,000.00 must accompany the bidder's proposal. Performance and statutory Labor and Material Payment Bonds will be required at the signing of the Contract.

Plans and specifications are open to public inspection at the plan room of F. W. Dodge Corporation, Birmingham and Montgomery; Birmingham Builders' Exchange, Birmingham, Alabama, and Atlanta Builders' Exchange, Atlanta, Georgia; at the office of Shelby County Board of Education, Columbiana, Alabama; and at the office of the State Building Commission, Montgomery; and copies may be obtained from Charles H. McCauley Associates, 1917 Fifth Avenue, South, Birmingham, Alabama, upon the deposit of Twenty-five dollars $25.00 per set for each project. Deposits in full will be refunded to bona fide bidders, and the difference between deposits refunded to others upon return of all documents in good condition within ten (10) days after the date of opening of bids. Bids will be submitted on proposal forms furnished by the Architect.

All bidders must be General Contractors licensed under the Provision of Title 46, Chapter 4, Code of Alabama.

No bid may be withdrawn after the scheduled closing time for receipt of bids for a period of thirty days.

The Owner reserves the right to reject any or all bids and to waive informalities.

Shelby County Board
of Education
3/31/66 4/7,14/1966

MORTGAGE FORECLOSURE
SALE

State of Alabama Shelby County

Default having been made in the payment of the indebtedness secured by mortgage given by Ory McGinnis and wife, Kathleen McGinnis to Guaranty Savings & Loan Association, which mortgage is dated the 23 day of November, 1962, and recorded in volume 280, Page 210, Probate Records of Shelby County, Alabama the undersigned will, under the power of sale contained in said mortgage, on the 4th day of May 1966, during the legal hours of sale, sell at public outcry to the highest bidder for cash, in front of the courthouse door in Columbiana, Shelby County, Alabama the following described real estate situated in Shelby County, Alabama, to-wit:

Part of the SW¼ of NW¼ of Section 27, Township 19 South Range 2 East, described as: Commence at the SW corner of th above said ¼-¼ and in an Easterly direction along the South lin of said ¼-¼, run a distance o 567.95 feet to the point of beginning; thence continue along th same said course for a distance o 105.0 feet; thence turn an angl of 90 degrees to the left for a distance of 210.0 feet; thence turn an angle of 90 degrees to the lef for a distance of 105.0 feet; thence turn an angle of 90 degrees to th left for a distance of 210.0 fee to point of beginning.

Together with all and singula the improvements thereon or ap purtenances thereunto belongin or in anywise appertaining, th proceeds of sale to be distribute in accordance with the terms o said mortgage.

Guaranty Savings & Loan Asso ciation ,mortgagee
Lloyd G. Bowers, Attorney fo Mortgagee
March 31, April 7, 14/6

U. S. population is expected t increase about 6.9 per cent in th next five years, compared to 7. per cent in the last five years.

A Man's Choice For..
Open Every Night
Until 9 P.M.

EASTER
From
THE PANTS STORE

TWO BIG STORES

626 3td Ave West
Bessemer Hwy.
(U. S. 11 West)
BIRMINGHAM

Highway 78,
LEEDS, ALA.

MEN'S WASH 'N WEAR
DRESS PANTS
A grand selection for spring and summer wear! Many blends of Wash 'n Wear fabrics in a wide assortment of patterns, style and colors.
• Waist sizes 29 to 42

2 PAIRS FOR $9
OR $4.95 A PAIR
DRESS PANTS

OPEN EVERY NIGHT 'TIL 9 P. M.

Men's Springweight
55% Dacron*, 45% Wool. Top quality dress pants in a large assortment of patterns, sizes, styles and colors. *(DuPont trademark).

SIZES 29 TO 42
$7.95 A PAIR

MEN'S
SPRING SUITS
See our eye-catching selection of spring-fresh suits. Newest styles, colors and patterns in top quality fabrics. All sizes. Free Alterations.
• Regulars • Longs
Plain or Pleated Front Trousers
$29.95
Choose for your warm weather wardrobe now, while selections are greatest!
FAST FREE ALTERATIONS

Dress Up For Easter
in a new
SPORT COAT

Choose from a wide array of colors and patterns . . . many fabrics including wash 'n wear.
SIZES 34 TO 50
. Regs.
. Longs
. Shorts
$19.95

See Our Complete Selection of
IVY STYLES
at Both Stores

BOY'S EASTER
SPORT COATS
So easy to mix and match! No wonder the youngsters (and Moms, too) love 'em! The widest assortment of styles, patterns and colors. Wash and wear and other warm weather fabrics.
Sizes 4-7 $5.95
Sizes 8-12 $9.95
Sizes 13-18 $11.95

DRESS PANTS
Many styles and colors in wash 'n wear fabrics.
Sizes 4-18.
$3.95

BOY'S SPRING
SUITS
55% Dacron polyester, 45% Ravon. Size 10-20.
$15.95

QUALIFIED ELECTORS OF SHELBY COUNTY

1966

APRIL 7, 1966
State of Alabama, Shelby County

I, Conrad M. Fowler, Judge of Probate in and for said county, hereby certify that the following is a full and correct list of qualified electors of Shelby County, Alabama as shown by the list of registered electors of this county and the following constitutes the correct list of all qualified electors who will be qualified to vote in any election held in county from the time of the publication here of until the first day of May of 1967.

"Due to the court decision invalidating the poll tax it is necessary to print this poll list in two parts. Both parts are included in this list. Each Voter is requested to look at both Part 1 and Part 2 to determine if his or her name is included in this poll list.

Notice is further given that any voter duly registered whose name has been inadvertently or through mistake omitted from this list and who is legally entitled to vote shall have ten days from the date of this publication to have his or her name entered upon the list of the names of the electors of Shelby County. Names so entered will appear in the supplementary list of voters to be published prior to May 1, 1966.

Conrad M. Fowler, Judge of Probate

PART 1

BEAT 1 BOX 1A
Old Board of Rev. Office
Machine No. 1

Adair William Owen
Akers Denmon
Akers W E
Akers Willie Mae
Albright John H
Alexander James Robert
Anderson Grace L
Anderson Perry
Anderson Amos
Anderson Rosa
Argo Loretta Oakes
Armstrong Mrs Anges W
Armstrong C B
Armstrong Bonnie
Armstrong Anne Ingram
Armstrong R A
Armstrong LaFayette
Armstrong Jack David
Armstrong French Ell
Arnold John M
Atchison Mrs W F
Athcison Nathan Gray
Atchison Jack Thomas
Atchison Jack Thomas
Atchison Mildred H
Atchison Marie Falkner
Austin William J
Austin Allen James
Austin Ruby E
Austin Rex R
Averett Iona
Averett Nathan W
Averett Nathan W Jr

Bagwell Charlotte G
Bagwell Donald R
Bailey Nolan D
Bailey William J
Bailey Jessie Elizabeth
Baker J G
Baker Robert Clayton
Baker Mrs. Garvin
Baker Willie
Baldwin W C
Barfield Dennie A
Barnett Vertnor N
Barnett William W
Barrett Mary Frances
Barrett Robert F
Barrow Mrs D F Jr
Barrow Dennis Fleet Jr
Battle Ralph Maurice
Bean Charles E
Bean Nellie O
Beard George F
Bearden Homer H
Bell Mrs Ora
Benefield Rosella
Benson Sidney Milton
Benson Hilery Elton
Bentley Robert Julian
Bentley Jerry B
Bentley Ouida L
Bentley Erskine Ramsey
Bentley E Ward
Bentley D H
Bentley E H
Bentley Leroy B
Bentley Mrs D H
Bentley Louise
Bentley Era
Bentley Mrs W J
Bentley Jno Waymond
Bentley James R
Bentley David H Jr
Bentley Dianne Jones
Berryhill Sarah S
Berryhill William K
Bierley Mildred Carroll
Billingsley Billy F
Billingsley Willie C
Billingsley Ethel
Bird Inez Jordan
Bishop Mamie
Bishop Gertrude
Bishop Irene
Blackerby Edward L
Blackerby Wayne P
Blalock James H
Bland C H
Bledsoe Mrs H L
Boaz Lorene C
Boaz John Howard
Booker Nellie B
Bookholdt J A
Bookholdt Mrs John
Boone Thomas E
Bozeman Mrs Ada
Bozeman Robert H
Bozeman Isaac J
Bozeman Thomas Charles
Bozeman Katheryn
Bozeman Marshall
Bozeman Mrs Marshall
Bradley W T
Bradley W L
Bradley Helen
Brasher James Oliver
Brasher John W
Brasher Claude H
Brasher Ora
Brasher Earl William
Brasher Clinton E
Brasher Henry A
Brasher Roy
Brasher Frank Edward
Brasher Pattie M
Brasher Howard

BEAT 1 BOX 1A

Brasher David Leighton
Brasher Mrs. Cathrine
Braxton Sara Nell
Braxton Ernest D
Brooks Thomas Eugene
Brown L O
Brown Mrs L O
Bulger Jimmy Donald
Bulger Pat
Bullard Rex
Bullard Rex David Jr
Bullard Ina M
Bullard Henry T
Bullard Wayne
Bullard Betty Jean
Bullard Mrs June
Burnett James L
Burks Grover C
Burks Lou K
Burks Calvin P
Burks Lola
Bush Mrs John B
Butler Jesse M
Butler Howard L
Byers C W

Cagle Otha
Cagle Ruby Spearman
Calloway Robert E
Calloway Ruby Lillian
Calloway Charles Edward
Carbin Joel H
Cardin Celestine Vanderslice
Carden Glenda
Carden Carl T Jr
Carden Thomas A
Carroll Viola
Carroll Crawford Pope
Carter Mrs Eula T
Carter John S
Carter Mrs Sarah
Carter Johnnie A
Carter J B
Carter Betty
Carter Donald Howell
Cates Jacqulyn H
Cates John Lewis
Chapman Henry
Chappell John Hill
Chism Estelle B
Cobb Mrs Herlen
Cobb Herlen
Coker E H
Coker Nancy
Cole Janie Ware
Cole C H
Collins James L
Collins Julius W
Cooper B Z
Cooper Mrs May B
Cooper Grace
Cosby Daniel Milton
Cosby Elizabeth Beavers
Cost Fred H
Crader Earl Odell
Cross Wilson F
Croy Claude R
Cox W L
Cox W J
Crowson A L
Crowson S L
Crowson Mrs Grace
Crumpton L H
Crumpton A W Jr
Crumpton Effie
Crumpton Leon Terrell
Crumpton Estelle
Crumpton Milton
Cunningham Elmon Smith
Curl Donald Alexander
Curlee Mrs Catherine Boaz
Curlee Luther

Davenport Walter S Jr
Davis Joe M
Davis Elmer
Davis John R
Davis Robert
Davis William S
Davis Sebert James
Davis Donald L
Davis Wilma Ruth Holcombe
Davis A F
Davis Manning
Davis William Thomas
Davis Alvin
Davis Katherine Rush
Davis Vernon Arlington
Davis Johnnie A
Davis Houston
Davis Mrs A F
Davis Elford Waylon
Davis W P
Davis Mrs W P
Davis Zelma M
Davis Carrie
Davis Lucille Edwards
Davis Alton
Davis Major L C
Davis Dennis L
Davis Eleanor
Davis Glenda Ann
Dawson Rosie B
Dean William F
Dean Melvin J Jr
Dean Verna Mae
Dean Thomas Stanley
Dean Mary Alice
Dean Erma G
Dees Shirley Sims
Denney Mary Gene
Dickinson L M
Dill Milton Gene
Duke Mrs Cecil
Duke Cecil
Duncan Kathleen G
Duncan John E
Dupreee Onzell
Dupree E C
Dupree Mrs E C

Eaves Mrs Ozelle
Edmondson Jeff
Edmondson Adell
Edmondson Gene
Edmondson J W Jr
Edmondson Russell Andrew
Edmondson Henry
Edmondson Gladys
Edwards Thomas E
Edwards Margaret E
Elliott Eunice W
Elliott James L
Ellis Frank C Jr
Ellis Charlotte Diane
Ellison Wayne P
Emery Charles E
Epperson Annie
Evans Ada Atchison

Machine No. 2

Falkner Jay Frances
Falkner Shirley
Falkner Tommie B
Falkner Mrs Ernest Jr
Falkner Ernest Jr
Falkner Donald Milton
Falkner Mrs Ethel B
Falkner Mrs Don M
Falkner C J
Falkner Jay
Falkner Lorene J
Falkner Myra
Falkner Jefferson Dowell
Farmer Lois Irene
Farmer Johnnie W
Farmer Gaines P
Farmer Charlie Ann
Farr Blanche Spearman
Farr Leon Fletcher
Farr Emmett D
Farr John H
Farr Clayton
Farr Mary G
Farr Mrs E D
Farr Mary B
Farr Theodore Jackson
Finley Simon
Foshee W A
Foshee James M
Foshee Mrs James E
Foster W L
Foster Elijah Green
Foster Mary Etta
Foster Ann M
Foster Lewis Mack
Foster Flora B
Foster Charles O Jr
Foster Joseph Leon
Foster Connie L
Fowler Luther
Fowler Mrs Elsie M
Fox Johnnie P
Franks Joseph E
Franks Louis Carlton
Franks Katherine Smith
Freeman Johnnie W
Fulton Nell Jones
Fulton L G
Fuqua James R

Gandy Hazel
Gandy Paul Max
Gandy Joe H
Gardner W L
Gardner John Raymond
Gardner James W
Gardner Frances
Gardner Leland
Gardner Mary
Garrett Fredrick Shelby
Garrett W E
Garrett Grace J
Gaydon Vincent B
Germany Marie M
Germany Jesse J
Gibson Elbert Warren
Gibson Katie I
Gibson Hazel S
Glass Mrs James E
Glass Onnie
Glass Edward H
Glass Leslie James
Glass Charolette
Glass William E
Glass James Edward
Glass Grace Bristow
Glenn Sarah Janet
Glenn G Charles
Glenn David
Glenn Margaret S
Glenn Cecil Hyman
Glenn Howard
Glenn John
Glenn Mrs Luther
Glenn Luther A
Glenn Catherine B
Glenn Peggy Joyce
Glover Archie D
Glover Mrs Vessie
Glover Manuel L
Glover Georgia
Goodgame John F
Goodwin Gray Davis
Goodwin Thelma
Goodwin John Howard
Goolsby Mrs. Zemma
Goolsby W W
Gordon Arthur Earl
Gordon Harris Milton
Gordon Mrs Harris Milton
Gordon Christine H
Gothard D W
Gothard Kyle
Gothard Dannie
Gould Grady Earl
Gould Mary Helen
Graf Oscar S
Graf Mrs Oscar S
Green George E
Green George A
Green John B Jr
Green Albertine L
Green Calvin D
Green Flora
Green Mrs Calvin
Gulledge Harrison Clifton
Gunter Myra Frances

Hadaway Roy Herbert
Hall Ruth
Hall Mary F
Hall Alfonzo Jr
Hand Erskine E
Hand Estelle
Harden Jack L
Harden Nelle E
Hardison George C Sr
Hardison Mrs G C
Hardy Nellie Jack
Harkins Henry E
Harkins Roberta
Harlin Harold
Harlin Melville
Harrison Helen Bennett
Harrison Karl C
Harrison Mildred B
Harrison Mrs Claire C
Harrison James I
Hatchett E F
Hatchett Dorthy S
Head Loretta G
Head Frank
Head Ann B
Head Oliver Perkins
Heath Willie Gould
Hendricks Charles
Herren S T
Higgins John H
Higgins Bobbie Jo
Holder Oleta
Holcombe Bobby
Holcombe Betty H
Holcombe Willard E
Holcombe Lorene E
Holcombe Ralph
Holcombe George W
Holcombe Harry B
Holcombe Bennie W
Holcombe Mildred Pitts
Holcombe Mrs Georgia
Holcombe Lapsley
Holcombe H B
Holladay I C
Holman Mrs A A
Horn George M
Horton Doris
Horton Lewis Marvin Jr
Horton James
Horton Grady L
Horton Erwin Perry
Horton Peggy Sullivan
Horton John Kenneth
Hotchkiss Harry Paul
Hughes Charles Henry
Hughes Mrs Arvizan
Hughes Ralph O'Neal
Hughes Walter H
Hughes Della Mae
Hughes Robert C
Hughes Mrs Amos
Hughes C O
Hughes Sallie
Hughes Will
Hughes Mattie
Hughes E B
Hughes Mrs E B
Hughes Amos Onnie
Hughes E H
Hughes Mrs Millard
Hughes W H
Hughes John Rainey
Hughes Julia E
Hughes Elizabeth
Hughes Frank
Hughes Thomas
Hughes Sadie Lou
Hughes James Allen
Hughes Jack
Hume Dorothy Wood
Hume Robert A
Hutton Vowell
Hyde Cornelius Albert

Ingram Willie
Ingram Nancy Harrison
Isbell Mary Jane
Isbell B M
Isbell Mrs B M
Isbell B A
Isbell Elizabeth F
Ivey J R
Ivey Mrs J R

Jackson Mrs Drue Moss
Jackson Olen
Jackson David E
Jackson Mrs Ethel
Jarett Charles
Joiner Pattie Jean
Joiner Henry
Joiner C M
Joiner J J
Joiner G C
Joiner Malcom
Joiner Calbert
Joiner Otha W
Joiner Edwin L
Joiner Clyde R
Joiner Martha Sue
Joiner Barbara L
Joiner Lou Jean
Joiner Calvin
Joiner Richmond Owen
Joiner Mrs Jack
Joiner Duke
Joiner Gusta L
Joiner Altana
Joiner Hattie
Joiner Georgia Roper
Joiner Perrine
Joiner Homer C
Johnston Jeffie Lemarle
Johnson W Y
Johnson Mrs Myrtle
Johnson Mrs Lou
Johnson Mrs Ester
Johnston Frank B
Johnston Irene
Jones Minnie Louise
Jones John Malcolm
Jones Geraldine F
Jones J E
Jones Newborn A
Jones Eula
Jones James
Jones Lizzie
Jones E J
Jones Ludie B
Jones Henry C
Jones John R
Jones Gertie
Jones Mrs E J
Jones Acie Clifford
Jones Leonard
Jones Charles Allen
Jones Betty F
Jones John E
Jordan Mrs Pinkie
Jordan Francis Boney

BEAT 1 BOX 1B
Board of Revenue Office
Machine No. 1

Kelley Joe D
Kelly Freida M
Kelly Leon F
Kendrick Arthur E
Kendrick Mrs Betty
Kershaw Almedia C
Kershaw Hugh M
Key James Arley
Kinard Charlie
Kirkland Hubert
Kitchens Della
Kyle William

Lamb Rosie Dell
Langley Charles E
Lanningham Clay
Lanningham Hattie Mae
Lansford Ernest L
Lansford Rosa
Lansford Laura Eva
Lansford Hobson
Lathan Nelson
Lathan Betty Ann
Lauderdale Alberta G
Lauderdale A A
Lawley Charles E
Lawley Herbert H
Lee Vera Mae
Lee Nellie R
Lee Johnny A
Lee W E
Lee Lula Mae
Lee Gertrude C
Lee Ella Mae
Lefkovits Norman Leo
Lefkovits Alvin
Lefkovits Dorothy L
Lefkovits Mrs Norman
Legg Billy R
Legg Linda A
Leonard Francis E Jr
Leonard Francis E
Leonard Cecile Whittle
Lester Mrs Roy B
Lester Roy B
Lewis Monroe Clark
Lightsey Juanita
Lightsey Edward H
Littleton Charlie
Lokey Mrs Willie S
Lowery Lloyd H
Lowery Mack Y
Loyd Olan J N
Loyd M W
Lucas Robert C
Luck Clarice W
Lyon Tony Kyle
Lyon Pollye I
Lyon Elizabeth B

Macleroy Edward L
Maddox Walter C
Mallory Quincy L
Mallory Fancher
Mallory Walker
Mallory Lonzie Mae
Martin Jesse C
Martin T S
Martin Evelyn A
Martin Judson C
Martin Mrs Louise B
Martin Thomas Wayne
Masters Shirley Ann
Masters Billy
Matthews Payne R
Matthews Emma
Merrell Emily Creel
Merrell O B
Miller Mrs C C
Miller Mrs H A
Miller Delilah
Miller William J
Milstead Mary Thomas G
Milstead V G
Minor T W
Minor Mrs Drucilla
Minor Mrs Ellie
Minor Woodrow Wilson
Minor Virginia Poe
Minor Alvin R
Mitchell Amos L
Mitchell Betty Ruth
Mitchell Mrs Elma
Moates Bertha M
Moon William Henry
Moon Vonzell Goodwin
Mooney W M
Mooney Louis P
Mooney Luther F
Mooney Nathan L Jr
Mooney Ruby
Mooney Robert Eugene
Mooney Mrs Alice
Mooney Jerry Richard
Mooney Edna H
Moore Elaine P
Moore Willis H
Moore Ordise M
Moore Clifford Chandler
Moore Grover C Jr
Moore Mrs Olive
Moore Jerrell T
Moore Joe B
Moore Raymond
Morris Bobbie Jean
Morris James Harvey
Morris Sandra C
Morris Olive H
Morris W Royce
Morris Mrs Dora
Morris Mrs Irene
Morris Leland Douglas
Mosley Francis Ruston
Moss Minnie Lee
Mullins Murrel H
Mullins Ross Bob
Mullins Ross Bob Jr
Mullins Jeannene Hurt
Murphy Fred
McCianhan Lula B
McCombs Patsy D
McCullough Mrs Georgia
McCullers Arnold
McDanal Rosa S
McDaniel Mary
McDow James T
McDow Mildred E
McDow James Thomas Jr
McGhee Mrs Clayton
McGiboney Luther F
McGiboney J E
McGiboney Mrs J W
McGiboney Mattie T
McMath Gus
McMath Willard
McMath Dillard
McMath Launa
McNeal Ivy Lee
McNeil Vivian Turner
McNeil Jesse E

Nathews Mrs Esther
Nichols Hildred W
Nichols James Bethea
Nichols Mrs H L
Nichols Henry L
Nicholson Noah
Nicholson Lloyd Vance
Nicholson Lecida S
Niven Mrs C E
Niven Jeanette
Niven James R
Niven Barbara Marie
Niven James Walter
Niven Mary W
Niven Charles Wayne
Nivens Michael Clark
Nivens Peggy C
Nix Mary Elizabeth
Nix Jessie Lee
Nix Billie Ann
Noah Thomas
Nolen Marjorie E
Nolen Billy Joe
Norris J F Jr
Norris Mrs Kittie

Oakes Mrs Willis
Oakes Willis E
Oglesby Mrs Louise
Oglesby C L
Oliver H O
Owen William R
Owen Betty S
Owen Frank Ingram
Owen B L
Owen Loma I
Owen Brinton Alton
Owen Kathryn Gail

Parker James Hubert
Pate Lavada
Pate W W
Patterson Austin H
Patterson Odius P
Patterson Reba J
Patterson Mrs Della
Patterson R R
Payne Mary F
Payne Valera Ruth
Payne W F
Payne W F Jr
Payne James W
Payne L Calbert
Payne William D
Pearce Effie Gunter
Peoples Alice C
Peoples Jesse C
Pesnell A L
Pierce Sam
Pierce Marie A
Pinkerton Mildred Ware
Pitts Newton A
Poe Mrs J T
Polk Samuel B
Pounders Rachel M
Pounders Alvie
Pratt Lorene B
Price Burtis L
Price Burtis Lee Jr

Board of Revenue Office
Machine No. 2

Rabren Wilton W
Rabren Emily C
Ransom Ada
Rasco Mrs Doris
Rasco Douglas Waymon
Rasco Eunice Nell
Rasco William Thomas
Rasco Mrs J W
Rasco James Welby
Rasco Lillian
Rasco Ann
Rasco Wayne
Ray Robert F
Ray James L
Ray Vivian W
Ray J Floyd
Ray Ona Mildred
Ray Mrs R F
Ray Mayo
Ray Charles E
Ray Truitt C
Ray Mrs Truitt
Reed Will
Reid Kenneth E
Reid B T
Reinhardt Nina Fay
Reinhardt Lillian T
Reinhardt Mrs Chester
Riley Peggy S
Riley Mrs Mollie
Riley Edith
Riley Earle
Riley James Edward
Roberts Harry Mims
Roberts Fay Benton
Roberts Harry Mims III
Roberts Sam
Roberson Grady E
Roberson James C
Roberson H E
Roberson P J
Roberson Mrs Exra
Roberson Edward J
Robertson R V
Robertson Wilma R
Robertson Martha H
Robinson Huey M
Robinson Robert J
Roper Wilton A
Rowe James Willis
Rowe Mrs James
Rowland Susan C
Rowland John D Jr
Rowland John D
Rowland Polly C
Rush Mrs Addie
Rush John L
Rush Betty Wyatt
Rush Edwin
Rush T C
Rush Thomas Cleveland Jr
Rush Evelyn G
Rush Lee Ann
Russell Bruce G
Ruston Milton D
Rutherford R S

Salser W Alvin
Salster Jack
Salster Johnnie
Salster Gay
Salster Edgar Lee
Salser Ed
Salster Mrs Pollie
Salser Georgia Ruth
Salster Mary
Salster Manuel
Sandlin Mary Lou
Sarron Louise Glenn
Saxon Mrs S V
Saxon S V
Schofield Mrs Jean
Schofield Robert S
Scott Monroe
Scott George L
Scroggins Bennie Sue W
Scroggins Raymond
Seale William Jackson
Seale James
Seale James M
Seale Leslie Earl
Seale George William
Seale H T
Seale Mrs H T
Seale Icie Belle
Seale Jimmy L
Seale James H
Seale Ailene
Seale Mrs George W
Seay Walter R
Seay Mollie F
Shaw Leonard M
Shaw J Hugh
Shaw Annie B
Shealy Dixie Bates
Shiflett Donald
Shiflett Iris
Sims Mrs Hugh Jr
Sims Benjamin H
Sims Mrs Lillie Mae
Sims Hugh M Jr
Sims Thomas Wayne
Simmons Maude E
Smith Harry B
Smith Vernel
Smith Kathreen B
Smith Sam
Smith Hattie
Smith Bertha
Smith Annette T
Smith Katie Lou
Smith David H
Smith Killian
Smith Jack
Smith Naomi
Smith Basil R
Smith Valera
Smitherman Charles Edward
Spain Harry Dillard
Spearman D R
Spearman Charles R
Spearman Nora M
Spearman Mrs Gordon
Spivey W C
Spivey Ruby
Starcher George C
Starcher Montez S
Starcher George A
Starnes C G
Steel Grady
Steele E L
Steele Ola Mae
Steele Kenneth
Stephens William Wayne
Stephens Eunice Johnson
Stewart W P
Stinson Neal
Stinson Mrs Bertie Lee
Stinson Billy W
Stinson Annie Kate
Stinson Mable
Stinson John Manning
Stone N L
Stone Mrs Kate
Stone W D
Strickland Ervil R
Strong Herman E
Strong Mary
Stubbs Frances
Stubbs, Earl
Stuckey C M
Sturm Jerry
Sullivan Marjorie
Sullivan E J

Talton Thomas Emanual
Taylor James
Taylor L C
Taylor Bettie C
Taylor Gertrude E
Taylor William Lee
Taylor Margaret Keith
Taylor Matthew James
Templin Christine S
Templin P T Jr
Templin George Lampkin
Templin Addis
Templin Terry D
Thacker Eugene Edward
Thomas Jack M
Thomas Billy W
Thomas Llewellyn S
Thomas H. Frank
Thompson Mrs J F
Thompson John F
Thompson Mary Ann
Thompson Billy C
Thompson Mrs Vonciel F
Thompson Ralph Byron
Thompson William Joel
Tidmore Mrs Eunice
Tidmore Braxton
Tidmore Joe L
Tidmore Brenda Brown
Tidmore Glennie Myrl
Tinney Mrs Irene
Tinney Lexie
Tinney C R
Tucker John Henry
Turner Joseph Bloomer Jr
Turner Mrs J B Jr
Turner J B
Turner E B
Turner Kathleen Allen
Turner Mrs Carrie
Turner E B Jr
Turner Joseph Bloomer III
Tyus Earl Carson

Upchurch J H
Upchurch Mrs Esther D

Vansant Horace Anttie
Vansant George Rufus
Vansant Connie Ray
Vansant Eleanor S
Vansant Jack
Verchot Louie F Jr
Verchot Mrs Edna
Vick J M
Vick Auburn
Vick Dalton
Vick Alice
Vick Myra Martin
Vick Leon Leslie
Vick T M
Vick James Randall
Vick Mrs Sara Maynard
Vincent Oakley G
Vincent Thelma Barnett
Vincent Oakley
Vincent Olive F
Vinnings Arvie

Waggoner Meta
Walden Harold Eugene
Walker L C
Walker Imogene T
Walker Lewis B
Walton Zera King
Walton W D
Walton T R
Walton Albert C
Walton Homer J
Walton James E
Walton Paul S
Walton Robert L
Walton Kenneth
Walton Mattie
Walton G W
Walton Mrs C W
Walton Lewis
Walton Samuel Thomas
Walton Lula Faye
Walton Sara P
Walton Andy C
Warren M L
Warren Lillian
Warren Willie Lee
Warren Myrtle D
Warren Lilla Mae
Warren James Thomas
Warren S L
Weaver Mrs Maude
Weeks S G
Weldon R E
Wells Edward E
Wells Mary Elizabeth
West Josie T
West John Nixon
Wheeler Frank W
Wheeler Mrs Pauline N
White Jack
White Evelyn Chapman
White James W
White Myra Bentley
Whitfield James W
Whitfield Johnnie Faye
Whittemore Yoby S
Whittemore James T
Whittle I C
Whittle Gladys L
Wicker J B
Wilkerson William Cecil
Wilkerson Mrs Cecil
Windle Empress B
Windle James A Jr
Windle James A
Williams Emithy
Williams Betty Lee
Williams Ollie
Willis Lizzie
Wilson Joseph B
Wood J R
Wood Willie Anderson
Wood Quilla B
Wood Rose T
Wood Johnny F
Woodburn Almo B
Woodburn William
Wright Alma Jones
Wright George A

Young Mrs E M
Young Billie Jean

BEAT 1 BOX 2
Davis Grocery

Arledge Violet J
Arledge W J
Arledge Eliza
Armstrong H L
Armstrong Mrs H L
Armstrong Alvis L
Armstrong Mrs Elma
Armstrong Hylott Levert Jr
Armstrong Renate
Atchison Mrs A R

Barnes David D
Bates Maurine Dobbs
Bates Robert C
Bates Willie M
Bates Clara W
Bates John Edgar
Bates Mattie
Bates Ray
Bates Mrs Mary Sue
Benson Agnes G
Benson Howard E
Benson Mrs Viola
Benson Ray E
Benson Bunny Faye
Benson Sadie
Benson Mrs Velma
Benson Ed
Benson Fonzie Jr
Benson Wanes
Benson Elvie
Benson Agnes Irene
Bird Leona Burton
Blackerby C C
Blackerby Sarah
Box Beatrice
Brasher Patsy
Brasher Bobby Ray
Brasher Dorothy
Brasher Sam F
Brasher Charles
Brasher Alton Dempsey
Brasher Nellie D
Brasher Helen D
Brasher Lanice
Brasher Robert E
Brasher Bernice
Brahser Mrs Della
Brasher Jeanette
Brasher Martha
Brasher Ophelia
Brasher Ernest
Brasher Bell
Brasher Robert L
Brasher Thomas H
Brasher Hylotte Porter
Brasher Edward Lee
Bris Henry S Jr
Bristow Lilla E
Bristow Preston A
Brown J E
Brown Pearl
Bryant Ethel L
Bunch William J
Burnett Gladys Golden
Burnett Josh L
Burnett Lois
Burton Paul Anthony
Byrd Mrs E C
Byrd E C

Caldwell Ava
Caldwell Charles Richard
Caldwell Mary Ezell
Campbell Floyd D
Carden James E
Carden Mrs Ida
Carden Recle B
Carden Simon
Carden Ed
Carden Sallie A
Carden Jessie Mae
Carden Joseph M
Carden Gordon E
Carden James Milton
Cardwell Wm E
Coker Elbert B
Coker Ruby
Collum Annie
Collum Clyde
Cooper Tiny M
Cost Clint
Crawford James Lee
Crawford L B
Crawford Lena Mae
Cromwell Raymond T
Crook Nalder
Cruse James O
Curlee Oliver Kyle
Curlee Huett
Curlee William Morris
Curlee Velma E
Curtis John

Davis Mrs Cecil H
Davis Jerry Glenn
Davis Lessie
Davis Cecil H
Davis Mrs Willie H
Davis Willie Mae
Deal Jessie Brasher
Dorough Betty Lou Benson
Dorough Jessie E

Ellis Cora Cooper
Etress Laston
Etress Robbie Lynn
Ezekiel Henry H

Fluker Ruthie Lewis

Goolsby Sylvia
Goolsby John Wesley
Greene Irene F
Gunn George Washington
Gunn Earline J
Gunn Benjamin Edward
Gunn Estelle
Gunn Bessie
Gunn Fred
Cuthrie Gerald C
Guthrie Mary Carolyn

Hand Quillar
Hand Vonnie
Hamilton Johnnie C
Harless Jeanette B
Harless Richard D
Higginbotham Burnie Lee
Higginbotham Jesse M Jr
Hill Clyde
Hill Annie Lucile Morris
Hope G L
Hope Rosa
Hope Milton
Hope Luther T
Hope Mrs. Milton
Hope Annice Vera
Hope W H
Hope Virgil
Hope Rex
Hope Minnie J
Hope Hubert
Hope Lavernia
Horton Jack T Jr
Horton Tessie Vaudean
House Lowell
House Barjmain B
House Phoebe
House Ruby Hope
House Jimmy
Hughes John T

Isbell Joan B
Isbell Harry

Jones Walter Clinton
Jones Jim B
Jones Landon
Jones M H
Jones Mrs Sarah
Jones Mrs Hattie
Jones Miss Janice
Jones Mrs Jess
Jones Jack
Jones J E
Jones Lois
Jones Linda Marie
Juzan Thurman

Keith E J
Keith Charles M
Kendrick Marilyn
Kendrick William H

Littlefield Clarence Alton

Maddox Bervell Sr
Martin Edgewater
Merrell Olion C
Merrell James Mathis
Merrell Lilla
Merrell Mrs. Emma
Merrell Mrs Ivey
Merrell Lynn Davis
Merritt Curtis P
Merritt Sara Nell
Miller Mrs Letha
Mitchell Johnny S
Mitchell Lena Irene
Mitchell Mrs Virginia
Mims Corene
Montgomery Clayton M
Morris William Eason
Morris Lillian P
McDaniel Charles L
McDaniel Mrs C L
McDaniel Marjorie

Parker John J
Parker Myrtie
Parker James A
Parker Nell Hunter
Parker Mary Ann
Partridge W R
Partridge Minnie Mae
Partridge J H
Pate Charles E
Pate Vigil Wilson
Pate Joel Robert
Pate James V.
Pate Hazel Jo
Pate Thomas E
Pate Mrs Cora
Pate Mrs Permilia
Pate Adamae
Pate James C
Pate George W
Pate Lizzie
Pate James Robert
Pearson G V
Pearson Milton E
Pearson George
Perkins Gladys
Perkins John P
Poe A C
Poe Mae
Pope Earl Daniel
Pope Elzetta E
Porter Kenneth P
Porter George W
Porter Pervie
Porter Richard L
Porter Fay
Porter Mrs L B
Porter Nancy

Rachels Mrs Lizzie
Ralston Howard Earl
Rummel Bernard
Rummel Elna Bristow

Sawyer Walter
Seale Chester
Seale J B
Seale Clayton R
Seales Dewey
Seale Mrs Bessie
Seale G B
Sexton Willie Mae
Sheffield F C
Sheffield Billy D
Sheffield Mrs Grace
Sheffield Hubert Clay
Sheffield Brenda
Shrader Lilla Lee
Schrader James D
Schrader James O
Schrader Viola
Shrader A M
Skinner Annette Davis
Smith W G
Smith Grover J
Smith Lula Pearl
Smith Mrs Hazel H
Smith Bertie
Smith J W Jr
Smith Charles B
Smith Myrtice Barnes
Sparks Annie Laurie
Sparks Betty
Sparks Vaughn R
Stonecypher Mrs Virgie
Strickland Mancil D
Stricklin Maburn E

Thornburg Dewey Edgar
Thornburg Onzell Lettia
Thornburg Clara Estelle
Thornburg Evie Lee
Thornburg Charles Howard
Thornburg Willie Carden
Thornburg Ellis A
Thornburg Andrew Allison
Thornburg Charles Howard II
Tyler Louis E
Tyler Vervelee B

Vanderslice Calla
Vanderslice Coleman
Vanderslice Roberta
Vanderslice Mrs Rueben
Vanderslice Edward D
Vanderslice Lenora
Vanderslice Lura

Vanderslice J V
Vanderslice Ocie
Vick Billy
Vick John D

White Charles M.
White Nellie C
White Charles E
White Robert L
White Richie Mae
Willis Raymond
Willis Ermon L
Willis Effie
Willis Edgar M
Willis Elna
Willis Lou Ellen
Willis Billy F
Wilson Robert F

Young Vernon
Young Sarah Ruth

BEAT 1 BOX 3A
City Hall

Albright Perry L
Alston Carol Lacey
Alston James G
Alverson John Bruce
Alverson Mary Davis
Archer Mrs Martha J
Arnold Lola M
Atkinson Mrs Velma
Atkinson M A

Bailey S F
Bailey Lura May
Baker Faye
Baker Jack Cosper
Baker Leon C Jr
Baker, Charles S
Barnes Jesse
Barnes Robert Owen
Barnes Bettie
Barnes Lonnie E
Barnett Virginia Ruston
Bean William A
Beard Mrs George
Belcher Howard
Belcher Leona
Bentley Lallage
Bentley Ellis Jr
Bierley Pat H
Bierley, Melvin
Bierley Bettie
Bird George Milton
Blackerby Henry Oscar
Blackerby May L
Blake Joe S
Blake Lorene Hardaman
Boaz Louise
Boaz Mrs C M
Boaz Lucille
Boaz Robert B
Boaz Ellis G
Boaz C M
Boaz Mrs Belle
Boaz Leta Irene
Boaz W G
Bolton Doris Tinney
Bolton Robert Newton
Bolton Mrs J H
Bolton J H
Bozeman Mrs L T
Branch Alton
Brasher Mary A
Brasher J T
Brasher Nathan
Braxton E E
Braxton Bertie L
Braxton Edward F
Bray Charles W
Bray Doris Rebecca
Brock Mae Martin
Brock Jessie T
Brown George W
Brown Madge Ward
Buchanan Rosa Anne
Buchanan C W
Buie Eddie
Buie Francis
Burton Ennis A

Cagle Mrs E L
Campbell S E
Campbell Sadie I
Carroll Irving Elzie
Carter Jane Fowler
Carter Rux
Carter Buford William Jr
Carter Minnie Ruth
Christian Mrs Pearl H
Church Willie B
Clark William M
Clark Catherine
Collier William
Collins Eloise
Collins Frank A
Collum Marvin
Collum Wm D
Connell William Robert
Connell Minnie
Connell R E
Connell Ervin
Connell Joyce
Cost O H
Cost Sara Nell Wyatt
Cost Lamar J
Crawford Mrs J H
Crawford James Howard Jr
Crawford J M
Crawford Mrs J M
Creel James F
Creel R W
Cross W B
Cross Elois
Crowson Lyndol
Crowson Marvin R
Crumpton Henry C
Crumpton B B
Cummings Odis
Curtis James Wallace Jr
Curtis Mary Mims

Daugherty Sara Odett
Daugherty Ola Mae
Daugherty Oscar Claud
Davis Alex Jr
Davis James T
Davis Mrs Anne K
Davis Mrs Carrie
Davis Garlie E
Davis J Lee
Davis Tillman
Davis John Wayne
Davis A B
Davis Thelma Imogene
Davis Ed
Davis Lucille
Davis Orleander
Davis J L
Davis Mrs Maude
Davis Mrs Ellen
Davis Wilma Bessie
Davis Beadie Joiner
Dexter Louvene M
Dexter O G
Dill Betty W
Dill Billy B
Dixon Walter
Dorough Eleanor
Dorough Leon F
Dupree J A
Dupree Jimmie

Duncan Julia
Dunn Lee Hardin
Dunn Ann Lee

Eaves William Issac
Eaves William Issac Jr
Eddings O K
Edgar Mrs G M
Edgar Granville M
Edmondson Nellie
Edwards S E
Edwards C H
Edwards C H
Ellis Christine Moody
Ellis Frank C
Ellis L H
Ellis Mrs Bertha Corley
Epperson James

Falkner Mrs Cecil
Farr Larry D
Farr Jo Ray
Finn Mary Edwards
Finley Eula A
Fore Mrs C H
Fore C H
Fore Claude Harve' Jr
Fortenberry R W
Foster Mrs Sadie
Foster C O
Foster Minnie Bell
Foster Charles L
Foster S D
Fowler Virginia Evelyn
Fowler Conrad M
Freeman N P
Freeman Era W
Fulmer Carolina D
Fulton Lorraine
Fulton James Richard
Fulton J F

Garrett Luella Haynes
Garrett Otis Eugene
George Leonard E
Gibson Mary Lee
Gibson James Edward
Gibson William Ethridge
Gibson Ethridge L
Gibson Frank
Gibson Mrs Oma
Glass Buris
Glass Belle
Glenn Mrs Jane P
Glenn Mrs W A
Glenn Wilson R Jr
Goff Odell
Gould Mrs Viola
Gould J L
Gould Henry M Jr
Greenlea Reuben Chester
Greenlea Arthur
Grissom James Coolidge
Grizzle Horace E

Hadaway Robert H
Hadaway Willie Rutl.
Hall Howard L
Hall Elizabeth S
Hall Harold
Hall Mrs Harold
Hall Paul K
Hand Jeff D Jr
Hand Lillian Mae
Hardaman Mrs Susie
Harper Lillie Bell
Harris Lillian L
Harvill Marvin
Hayes Lonza R
Haynes James D
Haynes Mrs James D
Headley Charles W
Hicks John Leroy
Hicks Mrs Hattie R
Hill Wylodine White
Hill Elvin
Holcombe Mrs Dulcie
Holcombe Burl Harold
Holcombe Harvey B
Holcombe Mrs Burl Harold
Holcombe A B
Horn Mrs N Y
Horn N Y
Horn Howell
Horton Carrie D
Horton Edgar
Horton Rosalie
Horton Willie Lee
Horton H A
Horton Minnie
Horton Horace L
Horton Lloyd E
Horton Frank Oliver
Horton Mrs Nora
Horton Roy F
Horton Samuel B
Horton John Alfred
Horton Woodrow Wilson
Horton Mrs Mattie
Horton Mrs Agnes B
Horton Lewis
Horton Charles H
Horton Marvin Eugene
Horton William E
Horton Collie
Horton Nalda
Horton Walter E
Horton Lillie
Horton Dorothy Lee
Horton Alvis E
Horton T J
Horton Eloise
Horton Clyde
Horton Clyde
Poston Fred Wayne
Horton Arlin E
Horton Myrtle
Howard Renthia
Howard Minnie Mae
Howell Lizzie
Howell Billy Joe
Howell Flora Lee
Howell W R
Howell Mrs Janie
Howell Mr Ellie
Howell Lonnie
Hughes John D
Hughes James E
Hughes R M
Humphrey Jimmie
Humphrey Nettie Bell
Hunt Ralph S
Hunt Ralph S III

Ingram James A
Ingram Mrs Leta
Ingram Dovie L
Ingram W J Jr
Ingram Walter J

Jones Jane
Jones Dock
Jones Charles W
Jones Willis E
Jones Riley
Jones J B
Jones Martha Pearl
Joyner Ruth B

BEAT 1 BOX 3B
City Hall

Kelly Mary Ann
Kelly Ollis Sylvester

Kendrick Mrs G E
King J B
King Mozelle Pope
King L H
King Henry
King Lewis H Jr
King Jean C
King Jesse B Jr
King Martha
Kirkland Alvin M
Klein Preston C

Lamb Olice
Langston Andrew J
Lavender Ben E
Lavender Mrs Ben E
Lee Leslie E
Lee William H
Lee Annie Irene
Lee Hub
Lewis Mrs Willie
Lightsey Will
Lightsey Gracie
Long James D
Looney A R
Looney Alma B
Lovett A H
Lovett J T
Lovett Lula

Martin G B
Martin Ruth Ella
Martin S D
Martin Robert E
Mason W T
Massenberg, Fletcher
Massenberg Reb
Massey Claude
Merrell Myrtle
Meyers Josephine C
Meyers Leon
Milam Wales
Milam Odell
Milam Mrs M G
Milam Garnet
Miller Mrs Frank
Miles J P
Miles Thelma L
Minor Mrs Etna
Mixon James L
Mizzell Eula
Mizzell J O
Moody Walter Earl
Moody Helen C
Mooney B B
Mooney Wales W
Mooney Calvin L
Mooney Elna N
Mooney Mrs Marlin
Moore Clarence
Moore Leon
Moore Edna
Moore Arthur
Moore C D
Moore Jesse T
Moore Mrs W E
Morris Earl Bartley
Morris Mary Ruth
Morris Betty Lenora
Morris Fernwood
Morrow Ethel B
Mosley Francis
Murphy Kermit
McClanhan Barney E
McCombs Dollie R
McCord Harold L
McCord Edith
McDonald Emery G
McDonald Leona J
McDonald Dozier T
McDonald Bryan H
McGhee Mrs A P
McGhee Charles
McLeroy Robert F
McLeroy Mrs Robert F

Neely Pearl
Nelson Isabella
Nichols Lucille B
Nichols Wm B
Nolen S R
Norman Henry

O'Kelly Grant Whitfield
Ozley Saranel Carter
Ozley R J

Palmer James
Palmer Mrs James
Parrish W O
Parrish Mrs W O
Partridge Edward H
Partridge Robert Lee
Partridge Edna
Peers Joe W Jr
Perkins Robert H
Perkins Solly H Sr
Perkins S H Jr
Perkins Edna Marie
Perkins Pearl Helen
Perkins Julia M
Perry Mrs J E
Phillips C M
Phillips Ophelia
Phillips Sue Smith
Phillips Harry LaDon
Pierson Ruth Mooney
Pitts Mrs Blennie
Pitts J J
Pitts Myrtle S
Poe Maurice R
Pool Mrs Paul A
Pool Charlie A
Pool Paul A
Pope Chauncey
Pope John R
Pope Elizabeth Prentice
Powell Alton Leon
Powell Mrs Clara
Powell Violet
Powers Mrs W P Sr

Queen John M Jr
Quick Gene W
Quick Yvonne
Quick Fay F

Rasco Donald E
Ray Mrs J at Jr
Rhoden Arthur
Roberts Judith Grace
Roberts Mrs Sue
Roberts Stella Sloan
Roberts Keener
Robertson Mrs Lula
Robinson Houston Edwin
Robinson Marcus L
Robinson Donald
Ruston B N
Ryan Earline

Satterfield Betty Ray
Satterfield Alvin D
Sawyer Walter A
Sawyer Gladys
Seal Clarence Robert Jr
Seale Gladys
Schultz Sam Jr
Schultz Abbie Lee
Schultz Lillian
Schultz Max

Schultz Mattie F
Shaw Mrs Charles
Shaw Patricia Mooney
Shaw Wayne D
Shaw Charles W
Shaw Hilda Manners
Sherman Jerry G
Shoemaker Stella
Shoemaker James L
Sizemore Joseph H
Skelton Ben L
Skelton Mary Nell
Skelton Larry
Sloan E F Jr
Sloan Sara Nell
Sloan Helen Mitchell
Smallwood H C
Smith W H
Smith Lois
Smith Mrs Wiley
Smith John
Smith W L
Smith Mrs W B
Smith W B
Smith Ann Johnson
Smith Billy Eugene
Smith Florria A
Snow Annie L
Snow Thomas Franklin
Snow Geraldine
Spires Wilmot J
Starnes Inez B
Stinson T C
Stinson Mrs T C
Stinson Paul
Stinson Alvin
Stinson Handy E
Stinson Frances R
Stone C Caughey
Stone Mrs Bernice
Stubbs Mrs Bessie
Sullivan Mildred
Sullivan Daniel C
Suttle John F
Suttle Mary M
Sykes Clarence Milton
Sykes Irene
Sykes Ethel
Sykes Edgar

Talton John H
Talton Homer S
Talton James
Talton Bobby Joe
Talton Leonard Rutherford
Talton Mrs Nora
Talton Virginia R Creel
Talton A E
Taylor James J Jr
Templin Bernice
Templin Leo
Templin Wade
Templin J B
Templin Mrs Cecil
Thomas John Henry
Thomas Louise
Thompson Herbert
Ticen Robert W
Ticen Bernice H
Tidmore Mrs S T
Tidmore James A
Tidmore Rudolph
Tidmore Charles Oliver
Tidmore Mrs. Charles
Tidwell Mildred
Tidwell Paul C
Tinney Mrs. Dixie
Tucker Bessie I
Tucker John A
Tyce Ethel
Turner Robert Lamar
Turner Martha B

Underwood Geraldine

Vansant Hobson Elisha

Waldrop Celesta Mae
Waldrop Marlon J
Walker Gertrude
Walker Ed
Wallace Lula Elizabeth
Wallace Wales W Jr
Wallace Mildred White
Walton B H
Walton J C
Walton Mrs E E
Walton E E
Walton E E Jr
Walton Lola Estelle
Warren Grady
Webster Bert
Weir H C
Weir Mrs H C
Wells H W
Weldon Edith A
West Harold Lee
Whatley David
Wheeler Letie
Wheeler L C
White Isaac David
White Milton F
White Paul
White Oliver L
White Mrs Dessel
White Walter B Jr
White James Morris
White Edith S
White Cleveland B
Whitner Andrew J
Williams Eloise Milstead
Willis James E
Wilson Frances
Wilson W W
Wood Mrs Steadman
Woods Harry Everett
Woods Erma J
Wood Mrs Lanice
Wooley Claudie Merrell

Young Harry

BEAT 2
Alex Etress Store

Abernathy Larkin D
Abernathy Frances I
Anthony Lucious L
Anthony Hattie A

Barnett Thomas S
Barnett Harold
Barnett H H
Baucum Hazel P
Baucum French
Benson Mrs Sidney
Benson Sidney
Benson Elmore
Benson Charles R
Benson Erwin
Benson Arvel
Benson Doyle Freeman
Benson Jewel Annette
Bishop Oscar
Bishop Wilma W
Blackerby Dovie
Boykin Florene Louise
Boykin J T
Brasher Charles E
Brinskelle Cora H
Byars E J

Campbell Howard T
Campbell Flossie Mae
Carden Dessel
Carden Elmer

Carden Ernest
Carden Claude
Carden Pete
Carden Hazel
Clackler W A
Coker Ollie Columbus
Connell Earmon
Connell Harvey Troy
Couch Velma
Couch J B
Curtis Ernest
Curtis Mrs Lura

Drennan Katherine H
Drennan Andrew

Edwards Perry F Sr
Edwards Wilma Jean
Etress James E
Etress E L
Etress Flora
Etress Faye B
Etress Alex Elvin
Etress Oliver
Etress Bobby
Etress Alex

Glass Billy Joe
Glasscock A V
Glasscock Hazel J
Guin Delmus
Guin Lois Irene
Guins Bill

Hamilton Ora B
Harding Jack T
Henke W A
Henke Ola
Higgins Leo
Higgins Johnny Escol
Higgins Morris
Higgins Arter
Higgins Edna
Higgins Ida Lee
Higgins Clyde
Higgins Maebell
Higgins Betty
Higgins Sudie
Hope William
Hope Odessa Taylor
Hooten Jimmie
Hooten Mrs H M

Ingram Walter J

Jackson Howard C
Jones Mrs Carolyn
Jones Mrs Ed
Jones Ed
Jones Mrs Nelma
Jones Jessie
Jones Stanford
Jones Mrs Vernon
Jones Johnnie May
Jones Johnny
Jones Fannie Mae
Jones James Edward
Jones J V
Jones Vernon
Jones J H
Jones Carroll
Jones Luke
Jordan Clarice
Jordan F M
Jordan Ercelle

Knight Leon S

Littleton Robert Lee
Lovett Leroy Phillips
Lowery Mattie D
Lowery Agnes
Lowery Carl Eugene

Martin Mrs Clemmie Lee
Merrell Mrs J S
Merrell W H
Merrell F E
Merrell John Z
Merrill Hugh M
Merrell James Samuel
Merrell J N
Merrell Bernice
Morgan Georgette Milner
Morris Walter R Jr
Morris William Henry
Morris Robert A
Morris Robert H
Morris Pauline
Morris John Carroll
McGehee John W
McGehee Jessie G

Naylor Harold
Naylor Lera D

Pate Ola
Pate W O
Patterson William F
Pearson Ellen Pauline
Pearson Orin
Pearson E S
Pearson Alton H
Pound Cora J
Price Victor H

Reeves Hubert B
Reeves Gladys A
Reynolds Mrs Robert J
Rice Eunice M
Rice W H
Ridley Hershel DeWitt

Seale Mrs Helen
Seale Mrs Imogene
Shadix G D
Shrader C J
Shrader Mrs Thelma Lee
Skelton Wilda
Skelton C E
Speer Ocie W Sr
Speer Robbie L
Stricklin Loyal E
Stricklin Avery E
Sturm Dorothy

Taylor Julia Clyde
Thompson Turner R
Thompson Charles E
Thompson Minnie Jane
Thornburg Raymond E
Thornburg Nina

Walker Sally
Ward Mary Jane
Ward John Vance Jr
Ward Judy
Weldon James M
Weldon Tom
White J P
White Bell
White Louiza
White Joe Thomas
White Mrs Barbara
White Reed
Whitten Lafayette
Whitten Veral
Whitten Bell
Wright Mrs Julia

BEAT 3 BOX 1A
Machine No. 1

Abel Samuel
Abernathy Thomas Albert
Adams Pearl Virginia

Adams William Arthur
Adams Raymond Ollis
Adams Paul
Adams Mrs Mary A
Adams Paul G
Akridge Willie J
Akridge Winifred A
Aldridge Wendell H
Alexander Louise Evelyn
Allen Mrs Pearl B
Allen Joseph R
Allen Earnestine V M
Alverson Betty Ruth
Alverson James Marvin
Alverson Charles
Anderson U L
Anderson James Curtis
Anthony M. L.
Anthony Leroy Jr
Anthony Martha Rose
Anthony Charlotte
Arant Arthur
Arant Carl A
Argo Stanley Ray
Armstrong J E
Armstrong Nallie Ruth
Armstrong R E
Ashmore Mrs V C
Askins Roselle
Askins Oscar Raymond
Atchison Lehman
Atchison Edna
Ayers Grady L
Ayers Lula Mae

Backer Ernest A
Backer Mrs Ernest A
Baer Sol
Baer Mrs P
Baer Lewis
Baer Mrs Marion
Baer Aaron
Bailey Carl J
Bailey Ernest Floyd
Bailey Lucy Nell
Bailey Earlene
Bain William A
Baker H C
Baker Mrs Theressa
Barefield Clara
Barefield J H
Barefield R S
Barnes Joe
Barnes George D
Barnes Mrs Verna T
Barnett Wesley J
Barnett Clarence Herman Jr
Barnett J C
Barrett Julious W Sr
Barrett Martha Lucile
Bates Bruce N
Baxley A B
Baxley James W
Baxley Mrs A B
Baxley Charles E
Bean Rosie Etta
Bean Clifford
Beane Louise
Beane James Olin
Bearden Oscar L
Bearden Ethel S
Best Clara L
Bird Sidney M Jr
Bird Mrs Sidney M
Bird Sidney
Bird Patricia Cauthen
Blackburn Melvin F
Blackerby Billy Jack
Blackerby Harold
Blackerby Inez
Blackerby Marion Ingram
Blake Henry Francis
Blake Mary Evelyn
Blankenship Tullis H
Blankenship, Mrs. Blance L
Blevins William Dean
Blevins Mrs Rietta Winn
Boggess Gordon D
Booker Walter E
Booker Lillian W
Boozer Joe W
Bowdon Robert E Jr
Bowdon Mrs Ettye L
Bowdon Mrs R E Jr
Bowdon R E III
Bradberry Rennie B
Bradshaw Billy B
Brand Mrs M N
Brand M N
Brasher Eloise J
Brasher Mrs C R
Brasher Robert A
Brasher Walter Harold
Brasher James T
Brasher J Eason
Brasher C R
Brasher Claudie Leona
Brasher C D
Brasher Glennie
Briggs William F
Briggs Juanitta J
Bright Horace D
Bright Harold C
Bright Mrs Gertrude
Brooks Loreda A
Brooks Weaver
Brown Mrs Texie
Brown Janie M
Brown Yola A
Bryce Lloyd Henry
Bullard Jack
Burgess Mrs J W
Burnice Arthur
Burnice Jessie M
Burnice Arthur L Jr
Burrage Robert M
Busby James W
Busby A L
Busby L H
Busby F H
Busby Howard
Busby Elwood E
Busby Vernon
Busby Lillian A
Busby Jewell
Busby Mrs W A
Busby Dewey
Busby W A
Busby Lillie May
Busby Margaret Jane
Butterworth Richard Hobson
Butterworth C M

Cadle Mary Kate
Cadle Dora
Cadle B H
Cadle T W
Cairns Imogene
Cairns Edwin M
Camp Ellis
Camp F L
Campbell Lola
Campbell Leon
Campbell Floyd R
Campbell Nancy M
Cannady Mary Dian
Cannady Lueary Mae
Cannady John R
Cannady Howard
Capps William I
Carden Clyde E
Carden Mrs Clyde E
Carden James L
Carden Carl Thomas Sr.
Carroll Daniel M
Carter Leon

Carter Mrs Argie
Carter Mrs Emma
Childress Lorene
Childress C T
Childress Mary
Cofer Mrs Eva
Cohill Henrietta
Collins G J
Collins Evie E
Collins Mrs Zana
Collum George W
Collum James F
Collum W C
Collum Ralph Lamar
Collum Mrs Catherine
Collum O D
Collum Ralph E
Collum Mrs W D
Collum Mrs W P
Collum W P
Collum Clara
Collum W D
Collum Norman L
Collum Mrs Helen Louise
Cook Mrs Zula
Cook Howard
Copeland Mrs J H
Copeland J H
Cordes Charlie
Cordes Ruth Turner
Cordes Mary Alice
Cosby Mrs Ila
Cosby Louie E
Cosby L L
Coshatt Harlice
Coshatt Nannie George
Coshatt Carrie
Cost Laura
Cost Grace L
Courington Thos C
Cowart Z S
Cowart Mrs Z S
Cowart Mrs Frances
Cowart C D
Cowart Zollie S Jr
Cowart Mrs Z S Jr
Cowart Stephen Daniel
Cowart Betty Rylant
Craig Mrs Norman L
Craig Norman L
Crawford Katie Jo
Crawford Alma L
Crawford Mrs Betty
Crawford Alton M
Crawford James B III
Crim Fred
Crim J W
Crim Mrs Glenn
Crim Orban C
Crim Glenn
Crouse Robert A
Crouse Ann Parmer
Crowson M D
Crowson Dewey
Crowson Amos M
Crowson Ina S
Culp James H
Culver Mrs John
Culver Quinton
Culver Ann
Culver John
Curtis Charles Alfred Jr
Curtis Barbara Arrington
Currier Una King
Currier James A

Dailey Andrew J
Dailey Sudie Mae
Davis Fred A
Davis William M
Davis Mrs Margie Crowson
Davis Arthur D
Davis Katie Lou
Davis Bobbie Lee
Davis Carl
Dawson Charles E
Day William P
Day Walter E
DeLoach Lucretia D
DeLoach Jessie Don
Denham J Bennie
Denham Mrs L Wood
Denham J B Jr
Denson Wm Frank
Denson William Frank III
Denson Martha W
DeVaughan Mrs E L
DeWitte V B
Dobbs Van H
Dorsey Eunice
Downs Elizabeth P
Downs Roy
Downs Rebecca Nelson
Downs Eddie G
Driggers Helen I
Driggers Albert
Dubose Minerva
Dupree Mrs Ida
Dunaway Richard E
Dunaway Richard O
Dunaway Mary Morgan
Duncan Ophelia
Duncan James
Duncan Obie
Duncan P E

Edwards J R
Edwards Robert Adams
Edwards Sara C
Edwards Robert Donald
Edwards Mrs J R
Edwards J D
Edwards Hugh E
Edwards James
Edwards Bernice Lee
Edwards Carl
Edwards Mrs Carl
Edwards I E
Edwards Bessie May
Edwards James E
Ellison Vera
Ellison Mrs Louise
Ellison J W
Ellison Ellis
Ellison Louis
Ellison Grady M
Ellison Edgar Lee
Ellison Odell
Ellison C H
Ellison Jeff T
Ellison Councel E
Ellison Flossie
Ellison Sam P
Ellison Manie
Ellison Ralph W
Ellison Lula O
Estes Harold A
Estes Mrs Mildred
Everhart Mary Martin

Farris Kenneth O'Neal
Farris Mary C
Farris Sarah Francis
Farris E C
Farris Larry A
Farris Lillie Pearl
Farris Robert Glenn
Faulkner Cleveland
Faulkner Allie F
Fears W R
Fears Kathryn
Findley Phillip Benny
Findley Velma Hayes
Finley Warren G
Finley W J Jr
Finley B A

Finley Eugene M
Flemming Charles R
Fletcher Nellie
Fletcher M F
Ford Mrs. Reba
Ford James Alton
Ford Fernande Renee
Franklin Mrs Lamont W
Franklin Robert Cecil
Franklin Charles E
Franks W D
Franks Betty Jean
Freeman Mary A
Freeman Joe D
Frost Mrs E G

Machine No. 2

Gaiters Katie
Gaiters Callie
Gamble Elizabeth
Garrett Pierce
Garrett Myrtle
Gentry Sherman
Gentry Ellis
Gentry Mary Louise
Gentry Willis Gene
George Henry B
George Quinton F
George Lula Mae
Germany Dover
Glass O J
Glass Jack
Glass Marion Colleen
Glass George Jr
Glass Earl L
Glass Carl Franklin
Glass Billie D
Glass Burnece
Glass Charles
Glass Nealie
Glass Miss Eva
Glass Cecil Calvin
Glass Jasper C
Glass Anne Crowe
Glass Mrs George Jr
Godfrey Woodrow W
Godfrey Mae Colburn
Godfrey Robert Lee
Godfrey Velma Jean
Going C E
Going Ora Lee
Green J E
Green E B
Green Hazel Lucille
Green Willie Mae
Green Shirles Hamilton
Gring Glenn Melvin Jr
Grubbs T T
Gunn Earl
Guthrie Bertie T
Guthrie Hubert S

Hadaway Carlene R
Hadaway David H
Hadaway Mrs J T
Hadaway M June
Hale Roland
Hall Oscar F
Hall Velma Lois
Hall Fred Malone
Hall Ralph
Hall Jo Ruth
Hallford James
Hallford Jewel Dean
Hamby Hancel E
Hancock Mrs Fannie Lou
Hancock Marvin E
Hancock Mrs C E
Hancock C E
Haney Lee
Hardaman Wilford W
Harless Rosa
Harper Billie George
Harrell Nannie Mae
Harrell James Earl
Harris Lillian Robinson
Harris Louise
Harris Alice
Harris William Cecil
Hatcher Jimmie Glenn
Hatcher Mrs W H
Hay Beverly S
Hayes Linda Keller
Hayes Johnnie
Haywood Mrs J W
Haywood Johnnie W
Hendrix T A
Hensley Iva Lee
Hensley Pat P
Henson Emmett
Henson Flora B
Hicks Robert Lee
Hill J L
Hill Willie Culver
Hill Revis C
Hill Payne C
Hinton Charles H
Hinton Mrs Lillian
Holcombe Freda Camp
Holcombe Mrs Lera H
Holcombe George
Holcombe Robert L Jr
Holcombe James W
Holman Kenneth Frazier
Hope Mrs W M
Houlditch Julius Chester
Howard George D
Howell W W
Howell Mrs Fornie G
Howze Glennwood
Howze Dean
Hudson George M
Huff Homer Watson Jr
Hughes Willie Mae
Hutchens Marion Ferrell

Ingram Arthur Walter
Ingram Linda Gay
Ingram Archie Wright
Ingram Mrs Bert
Ingram Porter
Ishee Cecil L

Jackson Henry John
Jackson Elizabeth M
Jackson Willie James
Jeffers M O
Johnson Sara B
Johnson Mrs Charles
Johnson Jake
Johnson Mrs J H
Johnson James C
Johnson Bill
Johnson Jimmie Lee
Johnson Nellie
Johnson Iva
Johnson Shelton
Johnson Robert
Johnson Mrs Jennie
Johnson Talmadge R
Jones Carl Ralph
Jones Hugh Orval
Jones Vera
Jones Charlie L
Jones Marion Pickens
Jones Bonnie Ethel
Jones Stella Jean
Jones Virginia L
Jones Rudolph E

Keller Mary Leloa
Keller Dickey
Kelley James V

Key Lane L
Killingsworth Mrs Johnnie
Killingsworth Ernest S
Killingsworth Mr Mary
Killingsworth Sam E
Killingsworth Mrs E S
Killingsworth Joe A
Killingsworth Mrs Margaret
Killingsworth Jennie Mary
Killingsworth Jennie Mary
Killingsworth Mrs Mollie
Killingsworth Elizabeth A
Killingsworth Marjorie W
Killingsworth Charles B
Killingsworth Gary D
Kimbrel Odis Lee
Kimbrell Rosco Luther
Kimbrell C K
Kimbrough Jack T
Kiriakos John
Knowles Tom
Knowles A T
Knowles Mildred
Knowles J F

Lacey William F
Lacey Emma Jean
Lacey Margaret Lee
Lajoux Jean Charles
Lambrecht Claudia M
Lambrecht Henry W
Lane Luther
Lane Vernie Mae
Langston James Hoyt
Lanham Mrs R W
Lanham Roblyn Wesley
Latham Albert
Lauer Louis W
Lauer Mrs Loretta Walker
Lawrence Mrs Pauline
Lawrence T W
Lawrence Wallace Clyde
Lawrence Clyde L
Lawrence Clara Belle
Lawrence William J
Lee Milfred
Lee Mrs J A
Lee Winfred Frank
Lee Johnnie Ruth
Lee Nathan Berry
Lee James E
Lee Irene
Lehman Mrs Geo C
Lemley Andy Hubbard
Lemley Shirley Imogene
Levandoski Charles J
Levandoski Rose Marie
Lindsey Kytle
Littleton Lois E
Littleton Paul
Littleton J O
Littleton Mrs Frances
Loftin Roy M
Loftin Mrs Ina Mae
Loftin Robert E
Long Howard B
Long Clyde E
Lowery Mrs Shirley S
Lowery W E
Lowery Annie Sue Harkins
Lowery D R
Lucas Thomas R
Lucas Earl
Lucas Curtis
Lucas Mrs Rosalyn Sullivan
Lucas James H
Lucas Mamie Inez
Lucas Mrs Hattie
Lucas Lester Lane
Lucas C R
Lucas Frances A
Lyons Ruth
Lyons Chas J

Mabry, Robson James
Mabry Myrtice
Malone Charlotte Faye
Manasco J C
Marold Iris L
Marold William Ernest
Martin Mrs W H
Martin Vera
Martin Charles Donald
Martin T W
Martin Jacqueline
Martin Alma
Martin Lizzie
Martin Ruby Lee
Martin Thos D
Martin William Homer
Martin W H
Martin Walter
Martin C P
Martin Amye Lester
Martin Carlton P
Martin Howard L
Martin Mrs Olga B
Martin Linnie H
Martin Arcie V
Martin Prince A
Martin Walter Jr
Martin Jack W
Martin Essie V
Martin Frances E
Martin Roland Edward
Martin John Willis
Martin Elizabeth Marie
Martin James C
Martin Marble L
Massey June M
Massey D L
Mathis Charlie Lee
Matthews Fred J
Matthews Edna R
Mauffray Elaine
Maurice Charles F
Maurice Louise C
Maxwell William T
Mayhew Leonard M
Mayhew Jimmie Lee
Mayhew Flossie
Merrell R L
Merrell Earnest
Merrell R L. Jr
Merrell Mary Willard
Miller Linda Gail
Miller Dave
Miller Lorene B
Miller Tessie
Miller Andrew Earl
Miller Brenda Gale
Miles James R
Milstead Bessie
Milstead Odell
Minor Charles P
Mitchell Bobby Daniel
Mitchell William Samuel
Mitchell Mrs Carolyn
Mize Noel Jackson
Moon, Lenton Lowell
Moore Lillian Ruth
Moore Wilbur H
Morrison Hugh
Morrison Hugh Jr
Morrison Ida Lucille
Morrison Tommie Lynn
Moss H Clay
Mowery Cliff T
Mowery Effie E
Mullins Carrell W
Murphy Manuel
McCain Mrs Ella
McCain L E
McCartney Jack

McCartney Nettie L
McClanahan Louise Williams
McDonald Vivian E
McDonald Mrs Nellie
McDonald L O
McDonald Chas B
McDonald Sarah J
McDonald Willard R
McDonough Albert Eugene
McDonough Lucille
McLendon Oliver E
McRae Lucy Stewart
McRae B M

Nabors Mary Louise
Nabors Margaret
Nail Lewis R
Newsome Howard H
Nichols B C
Nichols Mrs B C
Nickerson Mrs Kathryn
Nicherson Edwin B
Nix Willie

Onderdonk Pearl H
Oswalt James Eldridge
Ousley Edna B
Ousley Calvin Earl
Owen Samuel Erwin
Owen Helen Sidonic
Owen James E
Owens Evie
Ozley Fred Harold
Ozley Mrs W B
Ozley Walter A
Ozley Walter B
Ozley Roblyn L
Ozley Thelma Leola

BEAT 1 BOX 1F
City Hall

Palmer W L
Pardue Pauline
Pardue Hazel
Pardue Mattie Elizabeth
Pardue Ruby
Pardue Cecil E
Pardue Frank Wilson
Pardue James E
Pardue Juanita
Park Sue E
Parks Nola Russell
Parks R L
Parker Mrs Alric B
Parker James H
Parker Roy V
Parmer A V
Parmer Mrs Wilma Paul
Parrish Lorene C
Partin Steele H
Patterson Jessie H
Patterson S L
Payne Mrs Docia
Pearson Evelyn Sue D
Pearson Alton
Pfeil Carl F
Pierce Jimmie Lou
Pierce Jack
Pierce Carl T
Pierce Eleanor G
Pilgreen J M
Pilgreen Mrs Pearl
Pilgreen Mary F
Pinckard Gayle Thomas
Pinckard James F
Pinnell Emmett B
Pinnell Parker S
Pinnell Magratha
Pinson James
Pinson Elizabeth
Pitts Miss Clara
Pless Mrs Carol
Pless Daniel R
Presley Gladys
Presley Sidney H
Presley Ronald Kenneth
Presley Brenda J
Pruitt John F
Pruitt Mrs Flora

Quillin William R

Rasberry Bertha
Rasberry Joe H
Ray Elvin Jr
Ray Betty Evelyn Hill
Ray James E
Ray John C
Reed Sara Lucas
Reed G C
Reed Ida Martha
Reynolds R W
Roberson Kermit H
Roberson Mary Charles
Roberson Irene
Robinson E H
Rogers Frank Leo
Rogers W A
Rogers Cleo A
Rountree Ada
Rowe J C
Ryan A T
Ryan Lois Ida

Samons Hazel
Samons Mrs Carl
Samons Eric L
Samons Veryl O
Sanders Albert H
Sanders Vivian
Sandlin Cora B
Scoggins L Q
Scroggins Rufus S
Scoggins Mrs Sadie
Scoggins Mrs Mary G
Seale Mrs Maymie
Self Charles N
Self Carol W
Sharp Freddie Manuel
Sharpe Luther H
Shirley Herman
Simmons Mrs Stella
Simmons R A
Simpson Joseph Woody
Simpson Arthur C
Sims Inez Hays
Sims Fred O
Sims Mrs Annie M
Sims James W
Sinor Mrs T H
Sinor Thomas Howard
Smith Leona C
Smith Milton M
Smith Virginia
Smith Oscar B
Smith Miss Minnie
Smith Mrs Sallie J
Smith Eunice V
Smith Willie
Smith Robert J
Smith Homer E
Smith James Marvin
Smith William P
Smith Geneva
Snow S R
Snow Fannie E
Snowden Halsa M
SnowdenThomas A Jr
Sorrell Mrs J M
Spain Minnie Lee
Sparks Ollie
Speer Ocie Wood Jr
Spencer George E Jr

Spencer Mrs George
Springer John Wilson
Stoudmire Walter
Swindle J B

Tate Julius Lester
Tate Ozell
Tate Mrs B F
Tate Ben F
Tate Sylvia F
Tate Sam L Jr
Taylor Lula
Taylor Isa Bell
Taylor Jennie
Taylor Fred
Taylor James Woodrow
Thomas Mrs Hazel Lorene
Thomas Herland Bert
Thomas Gwendolyn E
Thomas Lawrence L
Thomason Jean Tucker
Thomason Wm J
Thompson Mrs Helen Long
Thompson Richard A
Thornburg John Wesley
Thornburg Mrs J W
Thornton Mrs Ida E
Tidwell Johnnie Watts
Tidwell Will
Tidwell Thera Mae
Tidwell Claudus
Timmerman H E
Tinsley George F Jr
Tinsley Gertrude H
Tippins John H Jr
Tomlin Samuel M Jr
Tomlin Mrs S M
Tranholm Eddie F
Tribble Almedia
Trice Joyce Ann
Trice Evelyn M
Trice Lee E
Tucker Conradine Lucas
Tucker Thomas R
Turnbloom Robert
Turnbloom Bobby R
Turnbloom Mary Frances
Turnbloom Marie Elizabeth

Underwood Rosie
Underwood Jeanette
Underwood Herbert
Underwood Mrs T J
Underwood Thomas J

Vance Barbara
Van Meter James D
Veasey Wallace V
Veasey Etholene
Vines Annie Mae
Vines Will
Vinson Lavelle
Vinson J B

Wade Janis B
Wade Alonza L
Wade Nelvin C
Waller Crockett A
Walls Melvin James
Walls Mary
Walker Oscar P
Walker J M
Wallace J E
Walton Ira Sue
Walton Thomas A
Wamble Sara O
Ward Hattie Lee
Ward J W
Warren Martis L
Warren Gladys Mae
Warren Mary Kathryn
Warren Carlos
Warren C P
Washington Frank Ison
Washington Annie Grace
Washington Frank Isom Jr
Washington Vergie
Washington Mrs L L
Watts William B Jr
Watts Jimmie Ruth
Wells Frank
Wells Leona Bice
Wells Cecil
Wells Myrtle Marcelyn
Wesson William
West Elbert Alexander
Wheat Mrs Homer
White Fred O
Whitehead James E
Williams Carroll Crim
Williams Robert Edwin
Williams G F
Williams Ailene
Williams Lois A
Williams Gordon
Wilson Sarah M
Wilson Luesta
Wilsom James Huey
Wilson Paul Kenneth
Wood Mrs Hannie
Wood W A
Woods Ruby M
Woods Joseph Donald
Wooten Carl L
Wooten Billy Wayne
Wright Earl J Jr
Wyatt Myrtle Beatrice
Wyatt Jack

Yeager Z O

BEAT 3 BOX 2
Calera Armory
Machine No. 1

Acton Mrs Mildred
Adams Virginia Lois
Aderhold Alton William
Aldridge Mrs E G
Alexander Byron Eugene
Alexander Delores
Alexander Howard
Alexander James Leonard
Alexander Rena V
Alexander Mrs Johnnie Busby
Allen Annie Mae
Anderson J W Jr
Anderson T S
Anderson Amanda Spencer
Anderson Harry Gordon
Anderson Lonnie B
Anderson Mrs J W
Anderson Lois
Argo R L
Argo Elizabeth Parelee
Armstrong Tonchie
Armstrong Mamie
Askins Harold D
Askins Mrs Harold
Atchison William E
Atchison Bernice H
Atkins Olive Bell

Bailey Homer
Bailey Lucille
Bailey M M
Bailey Timothy
Baker Mrs J Frank
Baker Frank Thomas
Baker John R
Baker J Frank
Barrett Leonard M
Bear Mose W
Beasley Hubert E
Bell Arvil P
Bentley Billie Baxley

Bishop James A
Blackburn Milton Earl
Blackburn Mrs Eleanor
Blackburn Marvin C W
Blackman Auda
Blair Joe D
Blair Mitchell Daniel
Blair Miles Howard
Blankenship N K
Blankenship Mrs Lula
Bowden Pearl
Brabant Albert
Brabant Ada
Brewster Mrs Anni Elizabeth
Brewster William
Brewster James Patrick
Brewster Maxine S
Bridges Milton Luther Jr
Bridges M L
Bridges Mrs M L
Bright W D
Brittain Flint Leroy
Broadhead Mrs Mamie
Burcham Joseph F
Burcham Mrs J F

Campbell Marion P
Campbell Lydia A
Campbell George W
Campbell Mrs Homer
Campbell Homer
Canady M L
Carden Harry Cecil
Carden Mrs Ruth T
Carden Mrs Dave
Chambers Eugene Francis
Chambliss Fannie H
Cheney Mrs Mary
Clark Earl E
Cobb Warren Rasco
Cobb Cois L
Cobb Bryce L
Cobb Lois D
Cobb Dot
Cofer Curtis Lee
Cofer Mrs S C
Cofer Mrs Curtis
Cofer Chester
Coker Charles E
Coker Maude
Coker Edna
Coleman Ruth
Coleman James A
Collins Mrs Cordie
Collum Aileen
Collum Frank E
Comer Jack
Comer Mrs Sara
Comer Hugh L
Comer Mrs Belle
Cook J B
Cook Mildred
Cosby L L Jr
Cost Calvin C
Cost Coy M
Cost Delyn
Cost Ethel M
Cost Willie Lee
Crawford Johnnie M
Crawford Mrs Pearl
Crim James L
Crim Exie
Cupp Mrs J H
Cupp Arthur G Jr

Davis Howard
Davis George W
DeBardlabon Joe
DeBardlabon Ethel D
Deramus Oscar Lee
Deramus Sallie
Douglas George E
Douglas Mary Frances
Dribnack John W
Dupree Jesse James
Duncan Sadie M
Dunston Mrs L B
Dykes A G
Dykes Mrs Grady

Edwards Milton H
Edwards C F
Edwards William H
Ellis Eugenia
Endress James Frederick
Epperson William Blancher

Flippo Troy C
Franklin W J
Franklin Mrs W J
Frost Mrs Nellie

Galloway James F
Gandy Edward L
Garrett Mrs W H
Garrett Winston Halsie
Gates Virginia Wallace
Gates John Robert
Gay Jimmie C
Geeslin Mary Ann
Geeslin Billy H
Gibson H B
Gibson Richard
Gibson Frances M
Gillespie Henry Grady
Gilliland W L
Gilliland Mrs Lelia B
Gilreath L E
Gilreath Mrs Ruth
Glass George Sr
Glass Lela
Glass Samuel
Glass Bertha Mae
Glass Willie Ruth
Glass Christopher C
Glass Jimmie
Glass W D
Glass Cleveland L D
Glass Aton
Glass Walter Jackson
Glass Edward Humphrey
Glass Willie Lee
Glass T G
Glenn Scott C
Glenn Mrs Clercy N
Goff Billy L
Graves Tom J
Gray W C
Gray Robert
Green Josie Louise
Green Curtis Clemon
Grimes John Talmadge

Hall Mrs R C
Hall R C
Hammond Elizabeth W
Hammon M W
Haney John
Hardnett Brown
Harris Joe C
Harris Eugene Taylor
Harris George
Harris Clara Allen
Harris Mrs George
Harris Claude H
Harris J D
Harvey Stroughton M Jr
Hayes Cecil Jr
Hayes Cecil Sr
Haynes Oliver K
Heaton W M
Henderson Gladys
Herndon Otis

Hill William J
Hokanson Minnie Mae
Holcombe Lethia H
Holman Pearl
Holman E R
Hopkins Edward Newton
Horton Willie D
Horton Thomas J Jr
Horton Jessie
Horton Percy
Hughes James Howard
Hughes Nettie Levurn
Humphrey W J
Hurst John D
Hutchson Lester

Isbell Dewey

Machine No. 2

Jackson L T
Jacobs Henry
Johnson Mrs Lula L
Johnson Delen P
Johnson Robert E
Johnson J Robert
Johnson Mary B
Johnson Geraldine
Johnson Roscoe M
Johnston Emory
Johnson Essie
Johnson Jacob Johnnie
Jones Mrs L V
Jones Cora
Jones Inez
Jones Bernice
Jones Alberta
Jones John H
Jones Winfred Jr
Jordan Mrs E A
Jordan E A

Kendrick Robert E
Kendrick Robert E
Kent N I
Killingsworth Cecil T
King Flora Pearl
King Henry
King Paul B
King Kermit G
King Nellie J
Knowles William L
Knowles Myrtis B
Knowles Lewis R
Kromer Ruby
Kunz Charles C
Kunz Rosa Hill

Layton Clyde
Lee Calvin C
Lesley Daniel M
Leslie Harry H
Lewis Mrs Lizzie
Long R H Sr
Long Joseph Edward
Long James
Long Lillian Ailene
Long Sallie Mae
Lovett C E
Lovett Mrs Charles
Lowery Thomas R
Lucas T R
Lucas Mrs T R
Lucas Lois
Lucas Edgar E
Lucas David
Luther Mrs R B

Malone Joseph P
Marquess James Gilbert
Marquess Mary K
Martin Maurice G
Martin Myra Horton
Martin William Hayes
Martin J W Jr
Maynard Myrtle
Milledge Warner
Miller Errol Louis
Milstead Mrs Margaret
Milstead Donald B
Milstead Vernard T
Milstead Florence Johnson
Milstead J C
Mitchell Frederick Craig
Mitchell Kathryn Smith
Mixon Johnnie Jr
Mixon James Louie
Mixon Pauline
Mobley Alvin Oneal
Mobley Mrs Odell
Moore Mrs Georgia Mae
Moore Mrs Grace Crim
Moore George Washington
Moore Martha
Moore Virgil V
Moore Mrs Evelyn C
Morris Benjamin F
Morrison Laverna

McCluskey Fred Williams
McCluskey Myrtle R
McCombs Charles A
McCombs J O
McCombs Charles Edward
McGraw Willie N
McGraw Myrtle
McHan Christine G
McLain Frances Elizabeth
McLain Robert Edward
McLain William G
McLain Era Verne
McMillian Margaret
McMillian Willie
McMillian James
McMillon Trell

Nabors Mrs W H
Nabors W H
Nabors Mrs H B
Nabors Ronald M
Nelson Theresa
Nix Frankie Thomas
Noland Lucile
Noland R J
Norris James M
Norris Elsie
Norwood Della Frazer
Norwood Sophia Askew

Owens Love Joy
Ozley Lucille

Pardue Maria C
Pardue Charles Jackson
Partin Mrs Gladys Garnet
Pate John H
Payne Reginald Cummings
Payne Otis Steel
Pearson William L
Pearson Charles Benton
Pearson James H
Pearson Mrs Thelma
Perry Grover B
Peters Dollie C
Peters Arthur G
Peters John H Jr
Peters Rosezell
Pierce Ed E
Pilgreen Wm W
Pilgreen Arthur W
Pilgreen J Lewis
Pilgreen James H
Pilgreen Lois Irene
Pilgreen J H
Pilgreen J S
Pilgreen John Thomas
Pilgreen Mrs La Belle

Popwell Mrs Cecile
Popwell Adolphus Earl
Poss Allison Rives
Powell Catherine
Powell Raymond A
Powers Clifford E
Prim Dan T

Reach Charles W
Reach Nellie
Reed Tom
Reeder Dora Vilanty
Reid Harold L
Roberts George R
Roberts Clyde
Roberts Odell
Roberson Chas H
Robertson Walter M
Roberson Edward
Roberson James A
Robinson Charlie C
Ross Margaret Connolly
Ross Joe
Ross John E
Ross A A
Roy Elizabeth Marie
Roy George William
Ruddy P K
Ruddy Genott D
Ruddy Mrs P K

Sample John Robert
Sample Robert David
Sanders Mildred Frances
Sanders B H
Seale Ermon V
Seale James Charles
Seale Charles R
Seale Howard Hutson
Seale Edgar
Self Mrs Jeanette
Schultz Norman Gene
Sellers James D
Shaneyfelt Frank
Sharp Marvin J
Shedd John D
Slaughter Sarah King
Slaughter T S
Smith A G
Smith Pate
Smith M C Sr
Smith Mary L
Smith Milton L
Spain Charles W
Spain Ardell P
Spain James W
Spain J W
Spain Jesse F
Stanberry Mrs L J
Stanberry L J
Stewart Garland D
Stone Jasper L
Stonecypher Mrs Dora
Stoudmire Thomas
Swann Elsie
Swann Bertie May

Taft Mrs Earl
Taft John Earl
Thomas Warren Braxton
Thomas Harold C
Thomas Dewey H
Thornton John Thomas Jr
Threatt Robert H
Trimm Raymond C
Tompkins Joe Manuel
Tucker Viola

Vance Barbara A
Vance Charles W
Vanderslice Tommie

Wakefield Tom
Wakefield Bruce
Wakefield James P
Wakefield T J
Wakefield Leo
Wallace Mrs Julia
Walton T H
Watts Gary
Wheat Homer
White Thomas Glover
White William Ellis
White Mrs Pearl K
White Ozella
White Rogers Lee
Williams Rosia L
Wooten Sydney
Wooten Mildred L

Yarbrough Fred
Yarbrough Ernestine
Young James H
Youngblood Mrs T G
Youngblood Mrs Margaret

BEAT 4 BOX 1A
City Hall
Machine No. 1

Ackerly Lois
Adams Jimmy A
Adkins Saxon Nix
Adkins Walter R
Adkins Walter Roberts Jr
Adkins Mrs W R
Adkins Sam D
Allen J C
Allen J C
Allen Martha
Allen Edwin
Allen Mrs Gladys
Allen Thurman M
Alexander Joe F
Alexander Willie Mae
Alexander Vera Mae
Ambrose Willie Mae
Amos Charles Edward
Anderson Mrs Maggie B
Anderson Abram B
Anderson Oscar A
Angelkorte Johannes W
Angelkorte Georia Morgan
Anthony Frances Louise
Appleby W C Jr
Appleby Mrs W C Jr
Arnold Phillip
Arnold Mrs Phillip
Avery Ed

Bailey Mary Jo
Bailey Kenneth B
Bailey Mrs Myrtle
Bailey W J
Bailey Mrs W J
Bailey Paul Clinton
Bailey Charles D
Baker Starling Walker
Baker Louise O
Baker A W
Ballentine Mary Alice
Ballentine Richard E
Bannon Lawrence Wedlake
Bannon Clara Wedlake
Bannon Melinda W
Barnes Mrs Virginia
Barclay Lee A
Barclay Lucille L
Barkley Eddie Lee
Barkley Sammie Jean
Barnett T F
Barnett Stanley G
Barrett Mrs E B
Barrett E B
Bearden Luther

Bearden Mrs Peddie
Bearden Peddie
Bearden Effie M
Bearden Robert E
Bearden Hubert K
Bearden James
Bearden Mamie Ruth
Bearden Jessie
Behannon Rebecca
Belisle Rudolph
Belisle Barbara Jean
Bell Francis R
Bell Mrs Sara H
Bender Sylvester
Bender Mary Ella
Bennett Edward E
Bennett Ella M
Benton M D
Beverly John
Bice Emerys Eugene
Bice Bert
Bice Myrtle
Bice Johnnie
Bice Johnnie C
Bice James H
Bice Ruelane Peters
Bickham Ethel
Billingsley Martha
Birchfield Annie
Birchfield John Tom
Birdsong Brenace J
Birdsong J R
Blackman James Reed
Blackston Helen
Blakely J F
Blakely Estelle F
Blanchard Mrs Charles
Blyth Thomas J
Bodie Aruerzena
Bolling John D
Bolton Mildred L
Bolton Arthur Pennington Jr
Boothe Lester
Boothe Ralph A
Boyd Hattie Elizabeth
Boyd Henry Nason
Boyd Kathlyn
Boyd Robert N
Bozeman Johnnie Horace Jr
Bozeman J H
Brand Delbert
Brantley Clarence Jackson
Brantley Will
Brantley Freddie Lois
Brantley Cleve
Brantley Lois
Braswell Mamie
Brown Mrs W L
Brown J Hansel
Brown W W
Brown Mrs J Hansel
Brown Jadie Allen Jr
Brown Mrs Jadie Jr
Brown Ola
Brown Virginia S
Brown George
Brown Charles Dock
Brown Inez H
Brown Mamie
Brown Barbara Thrift
Brown Samuel
Brownfield Lelah
Broxton June A
Burgess Louise M
Burgin N M
Burgin J C
Burgin Thomas M
Burke Jewel Kelly
Burke Ralph W
Burns Carrie E
Burns Willie Jr
Bush Edward K
Bush Mrs Edward K
Bush Terry A
Butkiewicz Irene Jean
Butler James W
Butler J F
Byrd Lucille N

Cabiniss Clay
Cabiness Odis Lee
Cadell Ted C
Cain Velma D
Cain Mrs Dewey L
Cardwell Pearlie Mae
Cardwell Benjamin Franklin
Carlee Charles Walter
Carlee Walter James
Carlee Mrs Lillie
Carlee W J
Carlee Nora Belle
Carlisle Gordon Lee
Carlisle Johnnie C
Carson Louis B
Cash Annabeth
Cathey Lester J
Champion Wilmer A
Chichester Carolyn W
Chichester William T
Chism C H
Chism Jewel Ash
Clark James
Clark Glennie D McGaughey
Cobb Mrs Betty E
Coble Mrs J C
Coger James Edward
Coger Blanche Mitchell
Coleman D B
Coleman Willie Odis
Coleman Mabel
Coley James H
Collins Mrs Mary Nita
Connell Dr James F L
Conwell Ruby
Conwell Darrie
Conwell Horace
Cooper Susie B
Cooper O B
Corbett Ellen M
Corbett W C
Cotter Joann Wood
Cotter David James
Cottingham Hannah L
Cottingham Jesse
Cottingham Twillie Earldean
Cowan Joan Y
Cowan Robert Holmes
Cox Mrs Florence
Cox Mrs Doris
Craig George Davis
Craig Junnie M
Crawford Joe V
Creek Thursie Mae
Creek Woodrow Wilson
Crenshaw Paul
Crenshaw Mrs P E
Criswell Betty Ann
Cummings Mrs E L
Cunningham Willie
Cunningham Janie
Cunningham John
Cunningham John Edward
Cunningham Roosevelt
Cunningham Mattie Ruth
Cunningham Charles H

Dailey George
Davis Robert
Davis John N
Davis Albert M
Davis E R
Davis Mrs E P
Davis Joe
Davis Maxine Couch
Davis Jessie

Davis Locie
Davis Helen A
Davis Stephen
Davis Earlie
Davis Johnnie R
Davis Leon G
Davis John
Davis Georgia
Davis Mrs John N
Davidson Mrs Mattie
Davidson Mrs Florence
Davidson A L
Dawson Mattie Sue
Dawson Raymond
Dement Susie L
DeShazo Mrs Viola
DeShazo Thomas E
Deviner Lewis
Dobbs Lillian M
Dobbs Charlie Lee
Dodson R E
Draper Frances Louise
Draper J C
Draper James Frederick
DuBose Cornelia G
DuBose Regal D
DuBose Johnnie C
DuBose John C
DuBose Beulah
DuBose Emma J
DuBose Roswell C
DuBose Regal D Jr
DuBose Nettie
Dukes Ben
Duncan Mrs Louise B
Dunn Miss Minnie
Dunston Mary Frances

Machine No. 2

Eady Vivian G
Eastman Annie L
Eddings James Wallace
Eddings Emil F
Eddings Robert F
Eddings Willa Dean
Eddy Josephine
Edfedt Mrs. Carl
Edwards E C

BEAT 4 BOX 1A

Edwards Carolyn
Edwards H D
Edwards Everette E
Edwards Chrystine G
Edwards James R
Edwards Jean Crim
Egerton Mary McCoy
Ellington Howard G
Elliott Louis Denson
Elliott Mrs Bessie Rickard
Emfinger Henry Thomas
Emfinger Amanda
Espey James Earl
Espey Ed V
Espey Mayme O
Evans William
Evans Lowell Woodrow

Fair Robt J
Fancher Beatrice
Fancher Bessie H
Fancher Joe B Jr
Fancher Benny Jo Moss
Fancher Billie Eugene
Farr Mrs O V
Farrar Katherine
Farrington Legrone N
Fields James
Fields Sidney
Finger Bernice Rogers
Fluker Onnie Bell
Foley Mrs Janice G
Foley Wilmer M
Folsom Mrs A C
Folsom Aubrey C
Fomby Helen
Fomby Germany
Fortenberry John
Foshee Wheeler R
Fountain Miller A
Foster Andrew Murphy
Fredrick Mrs Ruth Tinnerman
Frederick Robert Curry
Freeman A M
Frierson Willie Lee
Frost Mrs Fred
Frost Fred H

Gaddis Will
Galloway Omandee Estelle
Galloway John
Galloway Oliver O Jr
Galloway Oliver Orlando
Galloway Rozell
Galloway Sara C
Garrett W M
Garrett Ruth-del T
Garrett Arthur Randolph Jr
Garrett Arthur R
Garrett William R
Gay Tom
Geeslin Gertrude C
Geeslin Lloyd W
Gentry Alfred
Gentry Eleanor Hazel
Genry Hermes H
Gibson Iva Brannon
Gibson J O
Gilbert Elizabeth
Gilbert Jimmie Lee
Gilbert Jube
Gillis William Lyndol
Gillis Carlton Eugene
Gilmore Presley
Gilmore Rebecca
Givhan Francis P Jr
Givhan F P
Givhan Mrs Frances L
Gleason Mary T
Goggins William E
Goggins Katie Bell
Goggins Henry J
Going James T
Golson Eva O
Gormley Charles L
Gormley Fedilia F
Grady Milton
Grady Mrs Lovenia
Graham Jeanne Frances
Green Frank E
Griffith Lucille
Groover Robert Don
Groover Jean H
Guthrie Julian Herbert
Guthrie Mrs Carleen H

Hadley Miss Laura B
Haggins Raymond Jr
Haggins Eunice Y
Hall Alton
Hall Bennie B
Hall Earnest
Hall H
Hall Birdie Mae
Hall Betty Joyce
Hall Opal Marie
Hall Jack Langston
Hall Leroy
Hamm Mary Virginia
Hammett Joe
Hamrick Frank
Hardy J M
Hardy Mrs Gertrude
Harkins J B Jr
Harkins Martha S

Harkins Robert Michael
Harper Raymond Lee
Harper Carol G
Harrell S P
Harrell Veda
Harrell Helen M
Harrell Daniel
Harrell Mrs Lula
Harris Wallace Thomas
Harris Charlie
Harris James F
Harris Major Gentle
Harris Miss Ethel
Harris Loyd
Harris Mrs Cliffortine
Harris Mildred
Harrison Betty L
Harrison Charles H
Harrison Richard R
Harrison Pauline
Harrison Richard Sr
Harrison George M
Harrison Sidney
Harrison Mrs T J
Harrison Nina
Harrison Calvin H
Harrison Mrs Hattie B
Harrison Mrs George
Harrison Donald L
Harrison Francis A
Harrison Paul G
Hatcher Curtis L
Hatcher Ollie
Hawkins Herman
Hayes Cleo Raymond
Hayes William Edwin
Hayes Jenny Lou Crawford
Hayes Charles Henry Sr
Haywood Lula
Haywood Joe
Henderson R C Sr
Hendrick Virginia
Hendrick R A
Hendrick Mrs R A
Herrmann Leonard C
Herrmann Mrs L C
Hicks John Jr
Hicks W G
Higgins Jade Elizabeth
Higgins Tessie Brown
Higgins James B
Higgins Mary Charlotte
Hoffman Jennie Goldberg
Hoffman Ellis
Hoffman Pauline Harvey
Holley Dan Jr
Holdsombeck Daisy
Holsomback Jenette
Holsomback Alfred B
Holsomback Coy E
Holsomback Grady L
Holsomback Lester Lee
Holt Day Clinton
Hood E P
Hood Mary S
Horton Ada Mae
Horton J T
Horton Morris E
Horton Jimmie Joe
Howard Charlie Jr
Howze Jannie
Howze George W
Hrabowski Sophye Foley
Hudson Joe S
Huffstutler Mrs Steve
Huffstutler Stephen T
Hughes Edward S
Hughes Ellis H
Hughes L F
Hughes William C
Hurt Bessie N

Ingram Sidney Jack
Ingram Pauline S

Jackson Jesse J
Jackson Rose Lee
Jackson Mrs James A
Jackson James A
Jackson Shirley F
Johnson Mrs Oillie
Johnson C G
Johnson Mrs Blanche
Johnson Herman Eugene
Johnson Bernice
Johnson Mrs Argie R
Johnson Jesse
Johnson Ingram Purser
Jones Albert Lee
Jones J A
Jones Will
Jones Maurine Strong
Jones Stephen C Jr
Jones Annie
Jones Clarence W
Jones Mark C
Jones William
Jones Albert
Jones Carrie
Jones Isaac Jr
Jones Ora Lee
Jones-Williams Annie Mary
Jones-Williams Marion Ceclia

BEAT 4 BOX 1B
Carl Cannon Chevrolet Co.
Machine No. 1

Kellum Judy Chambers
Kellum Clyde Sterling III
Kelly Anne Faulk
Kelly Maggie Lou
Kelly Annie
Kelly Annie L
Kelly John Patrick
Kelly J J
Kelly James Agee
Kelly Ann K
Kendrick Emma Harper
Kendrick Leon
Kennedy D S
Kennerly Mrs W J
Kennerly W J
Killingsworth Travis
Kirby Roy L
Kirby Frances O
Kirkland Helen S
Kirkland T E
Kirkley Gertrude L
Klotzman Mrs Rose
Klotzman Sam
Knowles Linda Lawson
Knowles James Floyd
Knowles Mrs L A
Knox Booker T
Kochman Andrew Jr
Kochanska Olga Helen
Kyser Philip J
Kyser Vera Mae D

Lagrone Frank Eugene
Lagrone Jessie Hopper
Lamar Mose
Latimer Dorothy T
Latimer Newton Jr
Lazenby Doris H
Lawley Gladys E
Lawley Lewis
Lawley Mabel Pearl
Lawley George
Lawley Jadie
Lawley Doyle
Lawley Mary Ethel
Lawrence Nancy W
Lawrence Jimmie Levi

Lee Mrs P N
Lee William Mack
Lee Olive Winston
Lemley James W
Lemley Lucy
Lemley Ralph Edward Sr
Lemley Ethel
Lewis Mrs Rebecca
Lewis Eleanor M
Lewis Felix Wayne Jr
Lien Glenn H
Lien Doris Chism
Lightfoot Gene G
Lilly Cary Clarence
Lilly Hammet
Lilly Vaida M
Lilly Alex
Lilly Earline
Love Owen
Lovelady Raymond J
Lovelady Floyd L
Lovelady Ruth Reid
Lovelady Milton C Jr
Lovelady Patricia Waters
Lucas Marion
Lucas N T
Lucas John L
Lucas Betty Jean
Lucas Mrs Claudius
Ludwig Elizabeth Dean
Lyman Mrs Florence B
Lyman Robert E

Mader John B
Mahaffy Edward
Mahaffy Charles
Mahaffy Mrs Edward
Mahaffey Leslie L
Mahan Mrs J E
Maher Mrs Gertrude V
Maher Walter J Jr
Mahler Janice M
Mahler Elizabeth Anne
Mahler John A
Mahler Elizabeth D
Mahler John D
Mahone Mary Kathryn
Mahone William Donald
Marshall Rosalie Pickens
Mathers John
Mathis Alma S
Mathis Mrs G H
Mathison Loura Jones
Mathison Leslie Kermit
Matthews Pompie Joe
Matthews Willie
Mayweather Betty
Mayweather William Taylor
Mayweather Anna M
Mayweather Mack Arthur
Mayweather Robert D
Mayweather Margaret Elizabeth
Melton Ruth
Meyer Mrs Joseph L
Meroney Miss Eloise
Milford N Guy
Milford Anne H
Miller Ardellia
Mills Ida L
Montgomery Helen Y
Moore Sarah
Moore Mrs Curlie S
Moore William H
Moore Willie James
Moore Herbert H
Moore Willie H
Morgan Frank M
Morgan Sara Ruth
Morgan W W
Morris Lila
Morris Frank E
Morris William E
Morris Sarah Ann
Morris Douglas E
Morris Mrs Douglas E
Mount Rena Dryer
Mount Robert Hughes
Motes Eleanor P
Motes William F
Mowery Paul
Myrick Geneva
McConaughy William D
McConoughty Mrs Claud
McCorkle Will
McCorkle Elizabeth
McCulley Teamon
McCulley Mrs T E
McDaniel Henry Gordon
McDaniel Edith E
McEntee Philip Jerome
McEntee Mary McGowan
McGaughy Edythe Ann Click
McGaughy, Mrs George W
McGaughty Joanna S
McGaughey Earl Wilkerson
McGaughy Herman M
McGaughy Virginia A
McGaughy J T Jr
McGaughy Joseph H
McGaughy Earline S
McGaughey Howard J Jr
McGaughy George W
McGaughy Herbert Galloway
McGaughy Mrs Doris M
McGehee Murphy S
McGehee Mrs Louise A
McGehee Murphy
McGiboney E T
McGlown Kathlyn Cooke
McGlown John W
McGurk Bernice L
McGurk Frank C J
McIntyre James L
McKenzie Elonzo
McLaughlin Miss Lorraine
McMillan Lenora S
McMillan Daniel R
McNeel J Donald

Nabors Aaron J
Nabors A P
Nabors Miss Anna
Napier Mrs Mary B
Nathews Norris Z
Nathews Emma H
Naugher Emerson
Nelson George
Nelson Gideon Edmond Jr
Nelson Loeva
Nelson Betty Jean
Nichols Mary Lee
Nicks Amos A
Nicks Ermon
Nicks Dorthola
Niven Agnes Fay
Nix Earnest
Nix Rebethor
Nix Goerge A
Nix Mattie
Norwood John
Nybeck Mrs Glennie L

Oesterling Marie Ann
Oliver George H
Oliver Leegrain
Oliver Roland S
Ordway Claire
Orr M L
Orr M L Jr
Orr Mrs M L
Orr Joyce Garrett
Owens Decell
Owens Kathleen Bearden
Owsley Mabel Mary

Palmer Lula
Palmer Chester L
Parker H G
Parker Grady R
Parker Mrs Grady R
Parker Lula M
Parker Charlie Lee
Parnell L C
Parnell Nell Jackson
Parson Marshall Oneal
Paschel Rufus
Paschel Essie Belle
Pascheal Elisha B
Patterson Myra I
Patillo Sallie W
Patton Nancy
Paty Adelaide P
Payne James H
Peete Thos V
Peete Miss Dixie
Peete Edna
Peete Grady
Peete Mrs T V
Peters Herman Brown III
Peters Ella W
Peters Mary
Peters Geraldine W
Peters Herman
Peterson Miss Mary
Peterson Mrs Charlotte
Phillips Tressey
Phillips Howard M Sr
Phillips Mrs Howard M
Pickett Floyd T
Pickett Harold
Pickett William J
Pickett Carl T
Pierson Lorraine
Pollard Ansel R Sr
Pool Finis Winston
Polk Hildegard
Porter Augustus Putman Jr
Potts Ethel M
Potts James A
Potts James S
Potts Margaret
Powell Edna Pearl
Prentice Herbert
Prentice H A
Prentice Clyde
Prentice George
Prentice Mixon
Price Radford
Prince Mrs Bobbie F
Prince Rue M
Pruett Mrs Ada
Puryear Sarah

Machine No. 2

Rakes Mrs Otha
Rakes Otha
Ray James
Reach Charles Luther
Reach Lula A
Reed Charlie
Reid Eron C
Reid Mrs W A
Reid Evelyn
Reynolds Jamie H
Reynolds Eugene D
Reynolds Mary Eleanor
Rice Lela Wade
Rice Lillian James
Rickey H Wynn
Riffe Harvey Lee
Richardson George Washington
Robinson William E Jr
Robinson Judy Bess
Rockco Billy Gene
Roe Vivian I
Rogers Robert L
Rotenberry W R
Rotenberry Julia Ward
Rotenberry Joseph C
Rotenberry Dorothy Juanita
Rucker Lucille
Rush Bessie
Russell Grover
Rutledge Jasper Jr.

Salter Naron
Samuels Mrs Minnie
Scott Billy
Scott Sam
Scott Horace
Scott Mrs Betty
Seagle Lillie Faye
Seagle Donald Jackson
Seale Owen
Sharp N B
Sharp Napoleon Bonypart
Shaw Frances Polly
Shaw Mrs P J
Shaw L E
Shaw Truman Bernard
Sherod Joseph O
Sherod Marion
Sherrer Bobby E
Sherrer Lula M
Simpson Lillie
Simpson Macie May
Sims Sara Maddox
Sims I B
Sims Virginia
Sims I E
Sims Edwin Jack Jr
Sims Mrs I E
Sledge Eugene B
Sledge Jeanne A
Smelley Lee Andy
Smelley A G
Smelley Maggie
Smelley Larnetta
Smelley McCurtis
Smith William C
Smith Hattie R
Smith Cullen B
Smith Dewey Harold
Smitherman William N
Smitherman Catherine B
Smitherman Mary F
Smitherman Emma
Smitherman Floyd
Smitherman Virgil Homer
Smitherman Essie Ray
Smitherman Ollie C
Smitherman Ralph
Smitherman Woodrow
Smitherman Virgie
Smitherman Bobby J
Sneed Kate Corcoran
Southern Frank Albert
Southern Gertrude
Sparks Nona
Spicer Shirley Ann
Sproul Mrs Zemma R
Sproul Matthew Jr
Staggs Ruth Waldrop
Starks Homer B
Stephens John M Jr
Stephens Mrs John M Jr
Stephens Lester Jr
Stephens Jean Carolyn
Stewart Bessie L
Stewart Perry S
Stewart John W
Stewart Mrs John W
Stewart Earline
Stockton Elizabeth M
Stone Lavada W
Stone Clarence L
Strickland Fred P
Studdard Elizabeth Ann
Studdard Bobby C
Summerlin Alberta
Surface William B
Surface June Campbell

Tames James Noel
Tames Naomi Florence
Tate Mrs W E
Taylor M K
Taylor J T
Thomas Marie
Thomas James D
Thomas Miriam B
Thomas Beatrice
Thomas Jerry Paul
Thompson Robert S
Thompson Francies Marie
Thornton Daniel I
Timmerman J M
Timmerman Mrs Nalda W
Tolbert Frank H
Tolbert Annie M
Tolbert Woodie
Tolbert Jatic
Tolbert Flossie
Tolbert Henry L
Tolbert Daisy A
Tolbert Beatrice
Tolbert Ellis
Tolbert Viola
Tolbert Henry
Trumbauer W H
Trumbauer Willilec R
Tucker Lorine Hayes
Turner Henry Ford
Turner Mrs Ida
Turner Billye Kathryn
Turpin Edward Brown Jr

Underwood Paschel H
Underwood Mrs Inez F

Vassar Nellie
Vassar Gilford
Vassar Earnest E
Vassar Juliette
Vaughn Mrs A W
Vernon Hobert Lowell
Vernon Cassie R
Vickery Katherine
Villadsen W W
Vining H H Jr

Walker Vinnie Lee
Wallace Charles Grady
Wallace Louise G
Wallace Charles Vernon
Wallace Ernest G
Walters Martha P
Walters John Bennett
Ward Mrs J S
Wares Margaret A
Warnke Minnie Lou
Watson Mrs Georgene
Watson Charles
Watson T E
Weaver Lula Mae
Weems Virginia Bridges
Wells Rose Lee
Wells Etta E
Well Charlie
Whatley G W
Whatley Mrs George
Whatley Mary H
Whatley Nora
Whatley Allie
Whatley Nova Jayne
Whatley Floyd D
Whatley Don L
White Lou Ella
White Henry L
White Lelia J
White Effie Mae
White Patrick Thomas
White Willie Jr
White James Earl
White Rubin
White Michael Joseph
Wilkinson James Robert
Williams, Asa
Williams Mack
Williams Jimmie Nell
Williams Samuel B
Williams Imogene L
Williams Annie May
Willingham Luther Raybon
Willingham Patrick K
Wills Mrs Phebe G
Willis Susie
Willis Percy J Sr
Wilson Sadie
Wilson Pearl
Wilson Mrs Marie W
Wilson Lee
Wilson Allen
Wilson Callie Brooks
Wilson Thomas Jones
Winslett H D
Winslett Clyde M
Winslett Harry E
Winslett Hilton Eugene
Winslett William L
Winslett Catherine
Winslett Sam S
Winslett Amanda Ola
Wood Della
Wood Lula
Woods Thomas Douglas
Woods George W
Woodard Fred
Wooley Harvy O Jr
Woolley S Reese
Woolley Mary Ida
Wooley R E
Wooley Paul H
Woolley Archie E
Wooley R L
Woolley Azalia W
Wooley Mrs Helen
Wooley Rose
Wooley Hazel M
Wooley James B
Wooley H C
Wooley Mrs Etta
Woolley Grace G
Woolley Randolph Berry
Wooten Mrs L W
Wooten L W
Wright Ruby
Wright Laura F

Young Mitchell
Young Louise N
Young Willie M
Young Mattie

Ziolkowski M
Ziolkowski Cecilia
Zucco Daniel J
Zucco Angeline Mary

BEAT 4 BOX 2
City Hall

Adams Houston Glenn
Adams J C
Adams Mrs J P
Alexander George Bozeman
Alexander James R
Ambrose John Russell
Ambrose O C

Battle William Cody
Beane Lilly Mae
Beane Tommie Ruth
Beane Ralph L
Beasley Dora F
Beasley Mrs Elizabeth
Beaty Mary E
Bell Joe
Bell Mrs Joe
Bearden Ella G
Bowdon Mrs James W
Bowdon J W
Bradley Clemmie A
Broadhead James B
Brown Eva
Brumbaugh Alice B
Byrd Geneva M
Byrd Aubrey Adolphos
Byrd Y C

Carden Jack A
Cary Mrs Pearl
Carter Olivia Carolyn
Carter W W
Cleary Bobby V
Cleveland Melford O
Cleveland Mrs G L
Coley Bessie
Coley W H
Coshatt J M
Cunningham John
Curry Mrs B B
Curry B B

Day Louise S
Day Herschel H
Devould John C Jr

Edwards James H
Edwards Estell R
Edwards Max
Edwards Ralph B
Erwin Sara Josephine
Ewing Florence
Ewing George L

Fancher Burr
Fancher Mrs B B
Fancher Lillie
Fancher Joe H
Fancher Lillie Ann
Freeman Mary Mae
Freeman Fred
Fulgham LaNelle H
Fulgham Mrs Eugenia
Fulgham J C
Fulgham Francis Edwin

Gaddy Wm K
Gaddy Mrs Annie D
Gaddy Bennie L
Gaddy Virginia
Gaddy Sidney Allen
Gaddy Ruth Ellen
Gaddy Thomas C
Gaddy J R
Gardner John Edward
Gardner Mrs J R
Gay Mrs O T
Gibson Mrs Clara Mae
Gregory Edith
Gregg Louise
Gregg Willie D
Gipson Lonzo
Gunlock Robert Day III
Gunlock Mamie K
Gunlock Robert Day Jr
Gunlock Danna L

Hall Billie Joe
Harris James E
Harrison W H Jr
Harrison H J Jr
Harrison Mrs. Margrette
Harrison Mrs Tommie P
Harrison Benjamin C Jr
Harrison Mrs Kay
Hatcher Geo W
Hatcher W H
Hayes Grover C
Head Addye C
Head Sarah
Head Carrie
Henderson William E
Henson Jesse Albert
Henson Mrs Jessie
Hicks Lena
Hopkins James B
Hooper Thurl John

Jernigan Mrs. Lois
Jernigan Paul S
Jones Mrs Shirley A
Jones Jimmy W

Kendrick Minnie S

Lacey John E
Lacey Ann Thompson
Lindsey Mrs Bertie
Linholm Robert
Linholm Joe
Little Will H
Little Herman C
Little Mrs Sadie Ward
Litton John Clinton
Logan L B
Logan Nora E
Logan J F
Logan Lennie J
Logan Mrs Lennie
Logan L O
Lovejoy Emmie Lee
Lovejoy Morgan G
Lucas Walter
Lucas Burr
Lucas Euander
Lucas Bennie
Lucas Alpha M
Lucas Hubert L
Lucas Louise C

Maxey William A
Maxey Mrs Nieta L
Milstead Eleanor L
Mims Morris W
Mims Arlie B
Moreland J W
Moreland Harold B
Moreland Mrs Jennie
Moreland Nell
Moreland Annie Lee R
Moreland Lillie Mae
Morrow Clara M
Mowery W H

McClendon Wm W
McClendon Mrs W D
McClendon Lois Morse

Nash Chelse L
Nash Betty Ann
Nichols Fred
Nolen Charley
Nolen Pat
Norriss Mrs Syd M
Norris Sydney Moore

Patrick Tommy Jr
Patterson Douglas
Payne J E
Payne Mary G
Poole Mrs Tommie C
Poole Tom

Rainey Floyd R
Rainey James B Sr
Rainey William M
Rainey Mrs J P
Rainey Joseph P
Raines Clyde Wallace
Reeder Daniel J
Reeder Louise H
Reeder James E
Reeder Syble H
Reeder Syble H
Rhodes B G
Rhodes Florence B
Robinson Stella
Robinson R A
Rose Berry

Saunderson Margaret B
Saunderson Mary Anna
Saunderson E L
Shand Michael G
Shand Eleanor Faye
Simmons Ann Vest
Sisco William Ray
Smitherman Stanley
Smitherman Julie Annette
Snow Lonie Gate
Snow Bobby Ray
Snow Ann P
Splawn Sammie P
Splawn Maggie M
Splawn Jimmie D
Splawn Garland L
Splawn Billie Lee
Strother Gray McMillian
Strother Nell Sanders
Swanzy James Harold Jr

Taff Shirley Tingle
Tatum John W Jr
Terrell Glenda G
Terrell Milton F
Thomas Miss Fannie
Thomas J L Sr

Vick J S
Vick Joan Logan

Walker James Huey
Wallace Mrs Billy
Wallace Billy Rogers
Ward Curry Rhodes
Ward Billie Ann
Ward Clara Trott
Whetstone Daniel Maurice
Whetstone Gladys U
Williams Barbara Ann
Winslett Ollie Mae
Winslett George Jewel
Winslett Mrs George J
Wooley P E
Wooley Carrie Mae
Woolley Mrs Netti Lou
Wright Ella Mae

BEAT 4 BOX 3A
Ala. Power Building Basement

Alexander Burl Wilsor
Alexander Miss Carrie Louise
Alexander E G
Alldredge Helen Moody
Alldredge Earl Emery
Allen Richard
Allen Mrs Ada
Allen Clyde
Allen S A
Allen Willie
Allen Lelia Small
Allen Sherry W
Allen James M
Anderson William Brigham
Anderson Lola Margie
Anderson Edyth C
Anderson Walker
Anderson Evie Irene
Anderson Wilbur Lee
Anderson Viola M
Anderson George J
Anderson Marviree
Anderson Arthur E
Anderson Floyd V
Anderson Betty Lee
Appleby Jo Lynn
Atchison Ruth
Atchison Howard

Bailey Lucy
Baine Rodney M
Baine A Aline Everett
Baldwin Eugene Francis
Bannon Marvin P
Barrett Dale Sumner
Barrett William Edgar
Battle L A
Battle John M
Battle W Russell
Battle Henry Reid
Baumgardner A E
Baumgartner Albert E Jr
Baumgartner Mrs Bess
Bean Audrey
Bean Robert Otis
Bean Carl Elwood
Bearden Annie Clarence
Bearden Raymond
Belisle Rudolph
Birchfield Lorenza
Birchfield Leonard
Birchfield Kathleen Anderson
Blackman Ollis
Blackman Herman
Blackmon Estelle
Blackmon James Arlie
Blair James D
Blake Jimmy Edwin
Blankenship Clarles Alfred
Blankenship Cassie B
Boggs Mary Maude
Boggs Isaac Clarence
Boggs Vance H
Boggs Violet Mae
Boom Mrs Vlema J
Bond Harriett Kendrick
Bond Alan B
Boyle Jake
Braden John Paul
Bradford Zula
Bridges Terrell D
Bridges Marilyn
Bridges Joseph P
Bridges Mrs J P
Bridges Mrs Eula
Brown Mrs J A

Cannon Frances O
Cantrell Mrs W B
Cantrell William Buford
Carey Ned
Cary Hilda Jeanette
Carden Mrs R B
Carpenter Clyde K
Carpenter Lillian Lucile
Carpenter B C
Carpenter W D
Carpenter Gertrude
Carpenter Mrs Madge K
Carpenter E O
Carson Louis B
Chambers Agnes W
Chambers L Ard
Cheatwood R V
Chism Raymond C
Clark Joe Otis
Clark Lester B
Clark Mrs Lester B
Clark Mrs Edgar Joe
Cook W H
Conwell Ruby
Conwel. Yancey
Cottingham Jessie Mae
Cottingham Elbert B
Cottingham James
Coe Thomas E
Coe Katherine
Crowe Richard G
Crowe Margaret Speake
Crumpton Algie L
Cunningham William Lester
Cunningham Mrs Mary
Cunningham J K
Cunningham James K Jr
Cunningham John A
Cunningham Earl C
Cunningham Jo Ann Butler
Cunningham Paula Jeane
Czeskleba Bert J

Daly Carrie D
Davidson Arthur W
Davidson Ellen
Day Joe W
Day William Dean
Deal Festus
Deal Mrs Zada G
Dennis Mack
Dennis J T
Dennis Lonnie C
Dennis Mrs Otis
Dennis Dorothy
DeSear Mrs Alma C
Dobson Christine S
Dobson William G
Doyle Joseph P
Doyle Mildred D
Dunn J D
Dunnaway Will B
Dyer H I E
Dyer Mrs Edward

Eddy Corinne S
Edge Gladys Ann
Edge Henry R
Edwards Mrs Ralph B
Eiseman E S
Eiseman Mrs. Virginia M
Elliott O A
Elliott Mrs G T
Embry Ladeen B
Evans Sam

Fancer J L
Fancher Mrs Annie Lou
Fancer Marie
Fancher Thomas M
Fenn Mrs Frank E
Fenn Frank E
Fields Mayo Lee
Finley Jim
Finley Miss Emily
Findley James E
Fisher Theron
Fisher Bonnie S
Flynn Murray C
Flynn Mrs Frederick Seaver
Frost Elizabeth Jane
Frost Edgar
Frost Mrs Mattie
Frost Mary G
Frost Fredrick Hardy Jr
Frost Edgar G
Fullman Exer
Fullman Will

Galloway Mrs C D
Galloway J W D
Galloway C D
Galloway Omar
Galloway Robert B
Galloway A C Jr
Galloway Alonzo Clay III
Gardner Frances Gertrude
Garrett Alton H
Glover Jean D
Glover Edward Watson
Goad William S
Goad William S Jr
Goad Elizabeth I
Goggins Betty Jean
Grady Woodfin D
Gardy Francis W
Grady Melvin T
Graham D P
Gray Erma A
Gray Charles J
Gray Carolyn
Greene Maxine R
Greene William Fisher
Gresky Mrs Ludie Catherine

Hall Charles W
Hall Patricia Ann
Hall J R Sr
Hall Mrs J R Sr
Hamm Albert Ezell
Hamm Mary E
Hamric Mrs B W
Hamric B W
Hargrove June
Harris Mary
Harris Mrs Ethel
Harris Hobert D
Harris Betty Joan
Harris William
Harris Maggie
Harris Maynard
Harris Leon
Harris Harvey S
Harris Virgil
Harris Aaron B
Harris Mrs W D
Harris Betty
Harris J E
Harrison Robert L
Harrison Mrs Jessie W
Harper Herbert Lee
Harper Kermit R
Hartley Edith
Hartley R W Jr
Hartley William Ray
Hayes J M
Herron Durene
Herron Lacey Edward
Hicks Laura Merchant
Hicks Mary W
Hill Julia Mae
Hill David T
Hilliard Miss Burmah D
Holcombe Kenneth G
Holcombe Phyllis W
Hood Willard G
Hood Barbara Anne
Hooker Sallie
Horton Jimmie Joe
Horton Mrs Vera Mae
Houlditch Mrs Grady
Houlditch Grady
House Jack D
Hubbard Leslie H
Hubbard Mrs V L
Hubbard Gene Lewis
Hubbard Lois D
Hughes Elaine W
Hughes Robert B Jr
Hutson Mrs Susan

Ingram Mrs Isabella
Ingram R D
Ingram Mrs Lawson
Ingram Robert Edgar
Ingram Mrs R D
Ingram Morris Lee
Ingram Barbara A

James Lula
Jenks Elizabeth Harrison
Jeter Doris Logan
Jeter Milton Ellis
Jeter M P Jr
Jeter Milton C
Jeter Elizabeth Ellis
Jeter A C
Jeter Mrs M P
Jeter Lena N
Johnson Mrs J T
Johnston Horace G
Johnson Alberta
Johnson Noah
Jones Charles Edward

Kelley Doris Evelyn
Kelly Ivy Lee
Kendrick Mrs Cora
Kendrick Codie
Kendrick Harry G
Kendrick Mrs Harry
Kendrick J F
Killian James T
Killian Evelyn Davis
King Mittie Mae
Klotzman Harry
Knowles L A
Knowles Adelaide Allen
Knowles C L
Knowles Lewis Raymond
Knowles Martha I

Lacey Clifton L
Lacey Mabel
Lacey Phillip Edward
Lacey Billie R
Lagrone Loudell C
Lagrone George Nichols
Latham H E
Latture Alice Gaydon
Latture J Sam
Lawler William L Jr
Lawler Mrs W L Jr
Lawler William Lister
Lawler Mrs Bessie M
Lawley Leonard M
Leach Essie
Lee Percy Edward
Lee Paul Greer
Lee Mrs P E
Lee James Mitchell
Lee Betty Jo
Lightfoot Boobye K
Lightfoot Frank Koehne
Little Mrs A L
Little A L
Logan O L
Logan G A
Logan Mrs Ollie
Logan Mrs Elba
Logan R P
Lott Sandra W
Lott John B
Lovelady Ernest Richard
Lovelady W E Jr
Lovelady Mrs M C
Lovelady Augusta S
Lovelady Donald Howard
Lovelady Edith Grady
Lovelady M C
Lovelady Marjorie L
Lovelady June Johnson
Lovelady John William
Lowery Mrs Lena
Lucas Burton
Lucas Audis T
Lucas Mrs Gracie
Lucas Ennis
Lucas Mrs Ennis
Lucas Clyde
Lucas William C
Lucas Regie
Lucas Mrs E R
Lucas Leroy
Lucas David
Lucas Louise Ethel
Lucas Irene C
Lucas Glen Edward
Lucas Miss Stella
Lutz Claud A

Maddox Mrs Bertha
Mahan Mrs S M
Mahan S M
Mahan Linda C
Mahan Stanley M Jr
Martin Jacquilyn G
Martin Milton
Martin Mrs. Emaline
Martin Charles
Martin Lyndol R
Maurath S G
Mayfield Elisha E
Mayweather William T Jr
Mercer Jesse R
Miles Mary Florence
Miles Floyd
Miles Floyd Malcolm
Miles Roseanna Wells
Miller Corinne
Miller Lelia W
Miller Fred J
Miller John F
Mitchell William Henry
Mitchell G H
Mitchell W J
Mitchell Lucille
Moore Fermon
Morgan Burl
Morgan Emmie
Moss Robert Lee
Moss Jewel B
Murphy Lydia
Murphy McKinley
Murray Mrs W B
Murray W B
Murray Vence D

McClure Kyle W
McClure Martha H
McConatha W J
McGaughy Howard J
McGaughy Mrs Jessie Forrest
McGaughy Alvin Joseph
McGaughey Myrtle G
McGaughy Mrs Luther
McGaughy Herbert
McGowan George William
McNeel Billy

Nasworthy G W
Nichols Mrs Sam
Nichols C E
Nichols Mrs C E
Nichols Chas Samuel
Nichols Sam
Nichols Cecil E
Nichols Chas N
Nichols Alma
Nichols James O
Nix Leon
Nix Betty
Nix Mrs Lurlene M
Nix Mack Aron
Nordan Theda Wyatt
Nordan Clayton Oscar
Norris Mrs C S
Nunn King David
Nunn Anna Mae
Nunn Lillar Mae

Oliver George
Orr Amelia Gray
Otts Melvin James
Owen Mrs. Louise
Overstreet Violet

Palmer Herman D
Pate G S
Patterson Theadis
Payne Stella G
Pendleton Bertha B
Pendleton Mrs P D
Pendleton Betty
Pendleton Billy H
Pendleton Dudley D
Pendleton Emily V
Peoples Jesse E
Phillips Mrs E H
Phillips Edwin J
Phillips N E
Phillips Sara J
Pickett June
Plant Norma F
Plant James S
Prestidge T F
Prestidge Mrs Alice
Priestley Mrs S E G

Randall Mrs. Mary N
Raybon Ben
Ray Mrs R F
Reed Mary
Reed Jesse
Reed Eddie Lee
Reid R E
Reid Mrs Lucile
Reid Mrs James F
Reid Mattie Erie Lee
Reid John A
Reid Mrs J W
Reid Mrs J I
Reid Robert Eugene Jr
Reynolds Jack
Reynolds Eva Pearl
Reynolds Eugene Fyrd
Reynolds Thomas Jefferson Jr
Reynolds Daniel Franklin
Reynolds Donald C
Reynolds Horace C
Reynolds Bessie
Reynolds Katileen
Rickey Mrs H W
Roach J E
Robinson Mrs W E
Robinson Marie F
Robinson Charles H
Robinson William Everette
Robinson Jane Taylor
Rochester James Harvey
Rochester L F
Rochester Hazel
Rochester Mrs Luther
Rochester John M
Rochester Jackson Dwight
Rochester Evie M
Rogan Mrs Pauline Scott
Rogan Henry Bruce
Russell Albert E Jr

Seaman James D
Seaman Mrs James D
Seagle H G
Seagle Garland G
Sears Ralph N
Sears Marcia Mockett
Scott Victor
Scott Myra Frost
Sharp Hazel Coke
Shaw Mrs Jeanette
Shaw Cooper
Simpson Edgar C
Small Ruby R
Smalley Roy B
Smith Jack W Jr
Smith Joan
Smitherman Chairty
Smitherman Lottie
Smitherman Saydee H
Smitherman Melvin Thomas
Smitherman Millard
Smitherman Mary M
Smitherman Douglas W
Smitherman Mrs Millard
Stacey Dewey Hobson
Stewart Ethel
Stribling Herman A Jr

Thiemonge Frank Lenore Jr
Thiemonge Marjorie G
Thiemonge Frank L III
Thiemonge Marjorie A
Thomas Jonathan
Thomas J L Jr
Thomas Mrs Lola
Thompson Mrs Maggie
Thompson Mrs A O
Thornton Melton
Thornton Mabel W
Thrasher Cecil
Thrasher Mrs Cecil
Tinsley Charles Y
Tucker Mrs Bettie L
Tucker Mrs Pearl
Tucker R C
Turnock Margaret Stahr
Turnock E Hill

Varden Josephine M
Varden Henry F
Varden Mary T

Wallace Mrs M V
Wallace C G
Wallace Mrs Idiller B
Waters Elaine C
Waters N H Jr
Watson William H
Watson Lewis R
Watson Mrs A H
Watson M F
Watson Charles William
Weaver Mrs Fannie
Weaver F P
Weaver Howard
Weaver Edith Mae
Weaver Mary
Weaver Harriet P
Weston Essie Rae
Weston Jack Dean
Weston Wilbur H

BEAT 4 BOX 3B

Whaley Lula G
Whaley R E
Whatley Floyd
White Claude P
White Laura Elliott
White Annie G
White Leona
Williams Victor Ellis
Williams Delmar R
Williams Marguerite A
Williams Mrs V E
Wilson Mrs Lucile
Wilson Weaver
Wilson Mrs Gracie
Wilson Mrs Bell
Wilson P C
Wilson Bloomer
Wilson Lonnie Fred
Wilson Ulmer
Wilson Miss Gulmer
Wood Raymond
Woodard Jack
Woodward Frances L
Wooley Kermit G
Wooley Roy
Wooley Mrs Roy
Woolley Sharon Elinor
Wyatt Vedie R
Wyatt W M
Wyatt James A
Wyatt William Patrick
Wyatt Mrs William Pat

Yeager Clara Elizabeth

BEAT NO 5
Martin's Residence

Allen William Elsie
Allen Mrs Willie
Arwood H B
Arwood Nora P

Barge Betty S
Barge Miles W Jr
Barnett P T Jr
Barto Vernon
Blankenship Roy T
Blankenship Helen M
Blankenship Lee Roy
Brown Mrs J E
Brown J E
Brown M Doyle Sr

Cain Jewell
Carter B P
Chapman Mrs W F
Chapman W F

Davis Mrs Gere
Dickinson Annie M
Dodson Edward R
Dodson Charles R

Franklin W H
Franklin Carl
Franklin Lourraine P
Franklin Mrs Mintie
Franklin Marshall
Franklin R R
Frazier J W

Garner Myrtle
Garner Mrs Horace E
Garner Horace E
Garner Robert L
Garner Grady
Garner C L Jr
Garner Charlie Lewis
Garner Mrs Sarah Ann
Grady Howard J
Gunter Bobbie
Gunter Johnnie W

Howard Elbert
Hubbard Naomi
Hubbard Barber

Jenkins Charles H
Jenkins Florence
Johnson L M
Jordan Easter M
Jordan Lester

Kickham Mary
Kickham Frank J
Kirkland John H
Kirkland Wilma J

Lambert Joe Earl
Lambert Maxine
Lawley Sam
Lawley Gertrude
Lawrence James L
Lawrence Myrtle
Ledbetter V B
Ledbetter Mrs Lennie
Ledbetter George
Leemon Rachel
Leemon John O
Leemon Fannie Thelma
Lowery Lena E
Lowery Raymond R
Lutz Emma

Martin Margaret C
Martin John R
Martin L O
Martin Minnie
Martin Burnie
Martin John R Jr
Matney Deword D
Matney Mamie Lee
Mills Lewis Wesley
Mosler Charlie
Mosier Mable Angeline

Naish W S
Naish Walter S Jr

Paulk Betty
Paulk Demond
Pearson Wiley Lloyd
Pearson Calvin N
Peel Jim Virgle
Peel Margaret
Peel Velma
Peel Bertha
Peel Leander
Peel Mrs Tincey
Peel Ermon
Porter Sam

Raymond Mrs H R
Raymond H R
Rogers Inez
Ross Barbara Charlene
Ross William Thomas

Splawn W T
Stewart Talton T
Stewart Pansy

Waddell Martha
Wade Lula
Ward Adele Arwood
Ward Floyd
Whitfield Estelle
Wicks Irere
Wicks Edward O
Woods James
Woods Lorene

Yearty Anna Mae
Yearty Cecil Clifford

Beat No. 6
City Hall

Aldridge Nettie E
Aldridge Walter
Anderson Frederick
Anderson Latrella
Anderson Rachel
Anderson Charlie
Anderson Tom
Arnett T E
Arnett Ludie Inez

Bearden John Leonard
Bearden Joel E Jr
Bearden Irene Lanning
Bearden Ralph Webster
Bearden Peggy Allen
Bearden Monta Faye
Bearden Barbara
Beasley Howard Clyde
Beck Charles Cecil
Beck Juanita G
Bell William F
Bell Irene S
Bennett Mable Lee
Bennett William R
Benson Jean Harris
Benson O B
Benson Helen Louise
Bice Mae
Bice S V
Billings Johnnie Marie
Billings Will
Bishop Ethel
Blaney Walter H
Boatwright William E
Booth Edward H
Booth Margaret
Booth William T
Booth Barbara K
Bradford Florence
Bradley Luther
Bramblett Howard
Bramblett J William
Bramblett Iris Lambert
Bramblett Billy W
Bramblett James Howard
Bramblett Lamoine
Brasher F F
Brasher Robin England
Brasher Herman I
Braswell Elizabeth
Braswell James O
Braswell Richard Thomas
Braswell Mary
Bray Charles W
Bray Mrs C W
Briggins Sim Jr
Briggins Charles E
Briggins Freddie
Briggins Bennie
Briggins James
Briggins Willie Mae
Briggins Sim
Briggins Daisy
Briggins Willie Pearl
Broadnax Addie
Brown Raymond
Bunch Vandora H
Bunch James Hayes
Bunch Richard Clayton
Burnett Exter
Burse Alta
Burton B B

Campbell Mrs O K
Campbell O K
Carroll John W
Carroll Harvey
Carroll Dewey
Carroll Robert
Carroll Ann
Cash Nell R
Cash Henry Grady
Cassels Nathaniel H
Cates Louie R
Cates Porter E
Chapman Otis
Cayard Robert
Cayard Donna L
Chapman Ruth
Childers Lou
Christian Robert R
Christian Myrtle Marie
Clark A E
Clark Mrs A E
Clayton Willie
Clayton Bessie
Cook Charles L
Cook Charlie
Cook Irene Mae
Cosper Mary Sellers
Cox Naomi Ann
Cox Harley S
Cox Cecil L
Cox H S
Cox John Wesley
Cox Alma Mae
Cox Winifred B
Cox Tullus H
Cox Frank E
Cox Mrs John W
Cox Joseph D
Cox Josie
Cox Mary Ethylene
Cunningham Ira
Cunningham Tom
Cunningham Bessie
Cunningham Issac
Cunningham Lucy B

Davidson Charles
Davidson Carolyn
Davidson Sybil G
Davidson Ruth
Davidson Harmon
Davidson Joseph R
Davidson Emmie Pitts
Davidson William E
Davidson Ola J
Davidson Nobie Jean
Davidson Robert Black
Davis Charles E
Davis Ambress Hubert
Davis Wilda A
Dean Frances P
Dean Harry J
Dearing Harry W III
Dearing, Thelma L
Dearing Melton Everette
Dearing Harry W Jr
Denton John W
Denton William C
Deviner Johnny
Deviner Addie
Dillard Fannie
Dinwiddie Robert Carlton
Dinwiddie Thomas Wade
Dinwiddie Josephine Willis
Disson Bessie
Donaldson Frank W
Donaldson Mrs Frank W
Dorough Lena
Dorough David Roy
Doss William A
Doss Lester
Dunnaway John Jr
Dunnam Mrs Forest
Dunnam Andrew Ross

Eady Elizabeth W
Edwards Cliff
Edwards Lillian
Edwards John
Edwards Ora Lee
England Chester F
England Rudolph
England Martin Van
Esco Clifford R
Espey Henry Clay Jr
Espey Mrs Mabel

Faulkner Joe Franklin
Fernamburg C M
Flowers Margaret
Flowers Robert Francis
Flowers Thos E
Flowers Carrie Bell
Fore Thomas O
Fore Reine Bell
Foster Bailey B
Foster Diana K
Fox Sarah J
Fox Jesse M
Franklin Forrest C

Franklin Pearl
Franklin Aubrey N
Freeman Anna C
Fulgham Dewey Andrew
Fulgham Clarence W
Fulgham Mrs Frankie
Fulton Mrs Janet

Gallavan P L
Gallavan Helen Louise
Gallavan Lennie
Garrett Otha
Gates Hattie
Gates J H
Geeters Ithiel Delene
Gilliam Marie
Gilliam Granham Aubrey
Glidewell Henry A
Glidewell Mrs H A
Glover Bertha H
Gray Peggy D
Gray George W
Green George Lee
Green Thelma Lee
Green Virginia E
Green Archibald Ritter
Green Dock
Griffin Bertie
Griffin Martha O
Griffin Frank R
Griffin Charles Richard
Griffin Barbara Jean

Haigler Susie Melba
Haigler Carl Harold
Hale J H
Hale Marie
Hall Noah Olen
Hall Andrew
Hall Mandy
Hamrick Ervin L
Harden E H
Harden Mrs E H
Hardin John C
Hardin Lorraine S
Harless J T
Harpst Euline
Harpst C R
Harris Phyllis
Harris Billy
Harris Mollie
Harris George C
Harrison Rolfe H
Harrison Claire B
Hassell Ruby Lee
Hassell Wilburn
Hayes Steve Jr
Henderson Harold Luther
Henderson Billie Jo
Hewitt Joseph C
Hinds George
Hinds Eula May
Hinds James R
Hinds Lorene
Hinds Mary Louise
Hinds Cornelia
Hinds Ray Floyd
Hinds Mary Eleanor
Hinds C J
Hinds Billy George
Hinds Frances
Hinds Patricia Ann
Hogan Will
Holsomback M F
Holsomback Mrs M. F
Hooper Mrs V B
Horton Richard B
Hopkins Wallace Carl
Horton Horace J
Horton Richard B
Horton Robert
Hosea Andrew
Howard James Robert
Hudson Alfonso
Hudson Lee

Jenkins Hillard Dow
Jenkins Lynda Mae
Jenkins Carl C
Jenkins Herman Jr
Jenkins Bobby G
Jenkins Helen Elizabeth
Jenkins J W
Jenkins Barbara Fay
Jenkins Martha Juanita
Jenkins Mary Effie
Johnson Roberta
Johnson James W
Johnson James Norman
Johnson Frank Jr
Johnson Frank
Johnson Christine Moore
Johnson Ned W
Johnson Mrs Frank
Johnson Lee Roy
Johnson Bertha Ellene
Johnson Betty Jean
Johnson Luther G Jr
Johnson Mattie
Johnston, Lela Frances
Johnsey Mary Nell
Johnsey John L
Jones William L
Jones William Arnold
Jones Clarine
Jones William
Jones Mary Louise
Jones Jeanie
Jordan Jimmy Ray
Jordan Martha E

Machine No. 2

Kelly Carolyn
Kelly George
Kelley Crecy
Kendrick Loyd D Sr
Kendrick L V
Kiker Garrett M Sr
King George W
Kirkpatrick Guy Thomas
Kirkpatrick Elsie Marie
Kirksey Jessie

Lambert Donald M
Lambert Kenneth
Lambert Marshall
Lambert Charles T
Lambert Lillian Argo
Lambert Annie Lou
Langston Larry Kenneth
Lawley Marvin
Lawley Margaret U
Lawley Donald Wayne
Lee Lena Lovelle
Lee James O
Lewis Sam
Lindsey Faye
Lovelace John D
Lovelady John Robert
Lovelady Janie Ruth
Lovelady Martha
Lovelady Mrs John R
Lovelady H H
Lovelady James E
Lovelady Lester E
Lovelady Margaret
Lovelady Bertha
Lovelady Barbara
Lowery Leo P
Lowery Reginald
Lowery Ada
Lubright Pattie
Lutz Martha

Manly William H Jr
Manly Martha Scales
Miller Mary E
Mirshew Louise
Minshew Billy E
Minshew Wilma Wilene
Minshew Joyce Eberhart
Minshew Mrs John
Minshew Pat E
Minshew John Haywood
Minshew John
Miree Lila D
Mitchem Richard
Mitchem Mary C
Mitchell Leon K
Mobley Sadie
Morgan Bascomb G
Morgan Ruby P
Morrow Hugh B
Mullins Nellie V
Mullins F F
Mullins Irene
Mullins Kenneth Lamar
Mullins Ethel
Mullins William Joseph
Mullins Linda G
Murphy Virginia S
McBride Lela
McCay Ethel
McCay George W
McCray Willie Mae
McCray William Henry
McClendon Frances
McCoy Finis L
McCoy Velma
McCulley Sedra Ann
McCulley Clyde
McGlawn Millard
McGlawn Lois England
McGlawn Clara
McGuire Mrs C E

Nash Floyd
Nash Luther
Nash Mrs T R
Nash Geneva
Nash Ethel S
Nash Eloise
Nelson Charles Clifton Jr
Nelson Nellie Jean
Nolen Elizabeth Houston
Nunnally Mrs Grace
Nunnally Chas E

Ogburn Erman Leon
Owens Roy I
Owens Mamie
Owens Robert Eugene
Owens Mrs D G
Owens J T
Owens Ruby P

Padgett Lee
Parks Lorene
Parrish James
Parrish Mrs Jim
Parson O W
Parson Mrs O W
Patton Sam Jr
Payne J A
Payne Frank Jr
Peal Cecil
Peal Sadie
Penhale Mary Lou
Penhale Wm J
Penhale Chas W
Penhale Mrs Charles
Pennington Cecil A
Pennington Troy A
Pennington Susie
Perry Carl
Perry Ruby Mae
Pitts Mary Lee
Pless George Franklin
Poole H L
Poole Mrs H L
Pool Peggy Ann
Pool Charles H
Pool A S
Pool Jackie C
Pope Arbie
Powell J S
Powell Clara
Powell James P
Price Leola
Price Eddie

Quinn Tom
Quinn Bessie

Rice Etta Marie
Rice Orland L
Richards Mary Frances
Richards Cecil H
Richards Mrs Annie
Richardson John Leroy
Riley Janet
Riley Herschel M Jr
Roberts Nancy Carolyn
Roberts Roy
Robinson Mary R
Roland Albert C Sr
Roland Billy M
Roland James E
Roy Floyd Jackson
Roy Ralph L
Roy Bessie B
Roy Bessie June
Roy Carl L
Roy Ophelia
Roy Betty J
Ruffin James Jr
Ruffin Harry
Rutherford George
Rutherford Clytie Mae
Ryan Mabel

Schwert John W
Scurlock Willie E
Sellers Joseph Edward
Sellers Sybil I
Shanks Geneva
Sharp Simon
Shirley Ruth
Short J W
Short Geraldine
Sides Oscar
Sides James V
Sides Voncile
Sides Marion
Sides William Randal
Simmons Lavada
Simmons Vera M
Simmons C C
Simmons Bertha
Simmons Clarence G
Simmons Walter L
Smith James Daniel
Smith Australia
Smith L Z
Smith Frederick F
Smith Imogene T
Snowder Mrs J E
Srygley Clara
Srygley Floyd C
Stamps Paul Marvin
Stanton Eugene
Stark Lavelle G
Stark Rual
Stewart Aucie L
Stewart Mary I
Stewart Teddy Roy
Stone Arlin
Stone E E
Stone Helen
Stone Eva C
Strickland Billy Gene
Strickland W J
Stubbs Thomas Wiley Sr
Stubbs Mabel Winston
Stubbs Thomas W Jr
Stuman Charles W Jr
Stuman Mrs Charles
Stuman W J

Taylor Emma
Terry Willie M
Thomas James B
Thomas Elizabeth G
Trapp Arnold
Trapp Andrew
Towns Samuel R
Tucker Robert W
Tucker Joe Alex
Tucker Virginia V
Tyler Wallace C
Tyler M S
Tyler Mrs Oscar

Venable Mary B C

Wade Clarence
Wade Glenn Monroe
Wade Stella A
Wade Cecil Garnett
Wade Bonnie Jean
Wade Betty Elizabeth
Walker Sudie Mae
Wallace Eugenia
Waters Georgie
Watkins Gerald Thomas
Watkins Mary Beth
Wells Clifton
Wells Thomas Jackson
West Rosa M
West Hubert E
West Charles H
West Louise Franklin
Whitfield Herman
Whitfield Zollie Autry
Whitfield Margaret
Whitfield Edgar J
Whitfield Mary Margaret
Whitworth F J
Wilson Mary Lee
Wilson Ozella England
Wilson Earl Bramblett
Wilson Clarence Edward
Wilson Peggy Stark
Wilson Grady Lee
Wilson Herman
Wilson Thelma
Wilsom William L
Wilson Gertrude
Wooten Jim
Wooten Lucile
Worrall Mrs F R
Worrall Richard F
Wright Collice
Wyatt Mrs John D
Wyatt John D

Yawn Martha
Yawn George D
Yeager Mrs Linnie

Zolski Andrew

BEAT 7 BOX 1
Camp Branch School

Argo Elizabeth D
Argo Malcolm M Sr
Arrington Mrs A D
Arrington Abbie D
Atchison Fred
Avery Betttie

Benson Sherrell B
Benson Lindon E
Berdeaux Elmiria
Blackerby Charles E
Blackerby Mrs Charles E
Blankenship Floyd A
Blakenship Imogene Payne
Bonds Charles G
Bounds Linwood Thomas
Bozeman William H
Brantley Ella
Brantley Lucius
Brown Arthur
Brummett J A

Cardwell Will
Carden James Edgar
Carden Clifton J
Carden Charlie
Carden Ethel V
Carroll J A
Cherry C E
Clements H R
Clements Nora Dee
Cobb Wm A
Cobb Miss Mary
Cobb Gertrude Riley
Coe Mary Jane
Coe T F
Cox Herman
Creamer Lacey E
Crim Geraldine C
Crim H R
Crim Mrs R D
Crim Mrs Helen L
Crim Carmon R
Crim William W
Crim Miss Clara
Crim R D Jr
Crowley Duncan A

Davis Mrs Mattie
Day John T
Day Virginia
Dennison Harold
Dixon R S
Dixon Mrs R S
Dixon Sam Jr
Dixon Peggy Margaret
Dorough Linda Patricia
Dorough Michael Cosper
Durden Mrs Wilson
Durden W W

Eddins William New
Eddings Raymond Leon
Edmondson Mrs Wylodine F
Edmondsom Solon E
Epperson Homer L
Epperson Donald N
Epperson Dorothy
Evans Mrs H R

Fancher Ruben
Finley J W
Finley Howard
Finley David Hoyt
Finley Mrs Howard
Foust Mrs Elizabeth
Fulton Claudia
Fulton Herbert
Fulton Laura Mack
Fulton K E
Fulton C H
Furline Robert
Furline Robt Lee Jr

Garrett Charles C
Garrett Mrs Avis
Garrett D H
Garrett Lawrence W
Garrett J A
Garrett A R
Garrett Mrs Ruby O
Garrett Indor
Garrett Mrs Sabra
Garrett Ralph H
Garrett J C
Garrett Barbara June
Garrett Minnie Elizabeth
Gilbert Mrs W L
Gillen Mrs Herman
Gillen Herman L
Gillen William E
Glenn Franklin D
Glover Sidney T
Glover Sandra
Goff Norman D
Goff Eleanor
Greer Beatrice L
Grubbs Frances Naish
Grubbs Benjamin F

Hale Delmas M
Hall James Thomas
Hall Mrs Hattie
Hamm Herman R
Hamm Edna
Hand Voy Eyston
Hand Mrs E L
Hand Elizah L
Hand Mrs Amanda
Hand Shirley
Hand A C
Haralson Mattie J
Hardwick Lois S
Hardwick Melvin
Harris Lee B
Harrison Vennie L
Harrison Samuel Lee
Haynes Carrie Mae
Haynes Estella
Haynes Robert E
Henry Mrs Mary E
Henry M L
Hill Tom
Hoagland Maurine S
Hoagland Troy A
Hoagland Deanna Fay
Holcombe Nell S
Holcombe Roy Edgar

Johnson J T
Johnson Omega
Johnson Charlie F
Joiner Jane M
Joiner Leonard
Jones Mrs L J
Jones Mrs Minnie D

Kieth Minnie L
Kirkland Mary
Kirkland Irene
Kirkland Mary Lee
Kirkland John
Knox J C
Knox Inez B

Lacey Sue Wyatt
Lawler John A
Lawley R P Jr
Lawley Billy Jack
Lewis Hensel J
Littleton Mary A
Littleton T C
Littleton Mrs Leah L
Lucas Jabie David

Maddox B M
Massey Norma Gean
Massey James Boyd
Massey Hugh
Meadows Herchiel Z
Meadows Roberta Fulton
Merrell D S
Merrell Anna
Miller George
Milstead Edwin Wayne
Milstead Mary Amelia
Mitchell Mabel O
Mitchell Norvell
Mitchell Mrs Agnes
Mitchell Eugene
Mooney Iris
Mooney H R
Mooney Howard R Jr
Moore Nellie Alice
Moore Rufus F
Moore Mrs Minnie Mae
Moore Mrs Irene
Moore Mrs Jessie Whitfield
Moore Grace
Moore Clyde
Moore Hutsie
Moore Roy
Moore Mrs Sophia
Moore Mrs Mary E
Moore J E
Moore Mrs Luviney

BEAT 7 BOX 1

Moore C V
Moore Mrs J F
Moore Thomas P
Moore Pearl
Moore Robert E Lee
Moore F O
Moore Gordon E
Morgan Franklin W
Morrow Joe Wood
Mullin Mrs E M

McQueen Clarence W
McQueen Mrs C W

Nabors F L
Nabors Mattie B
Nabors Bertha
Nash Ethel
Naish Joyce Burleson
Naish Jimmy Lee
Naish Verlie Mae
Naish Ruth K
Naish J E
Nelson O A
Nelson Frank
Nelson Mrs Bertha
Nelson Gussie
Noe Fred S
Noe Robert Fred
Norris Leonard C Sr
Norris Maggie Pearl

Oliver Gloria
Oliver Carlton B
Ozley Miss Sudie
Ozley Leona Wooten
Ozley John H
Ozley Bertha
Ozley Flora

Payne Betty Lou
Payne J O
Payne Mrs C A
Payne Henry L
Payne Mrs Ethleen
Payne Charles F
Pickett Jimmie L
Posey Tom A

Raines James Garvin
Redfield James E
Redfield Sarah Virginia
Riley H M
Riley Mrs H M
Riley O L
Roach C K
Roach Mrs C K
Roach Geo F
Roach Jim
Roach E F
Roach Elsie Mae
Roach Mrs Annie
Robinson George
Ross Feora
Ross Andy
Ross Mrs Leather
Ross May Belle
Ross James
Ross O B
Rush Dewey
Russell L M
Russell Catherine

Scott Mrs G L
Seales Bobby Joe
Seales Charley
Seales Charles E Jr
Seales Wilburn Audrey
Seales Naomi
Seales Patsy Ruth
Seales Martine
Seier Mrs Page H
Seier Geo F
Sellers Evens
Sellers Clara
Sherer Mildred A
Sherer Aaron D
Smith Raymond
Smith Mrs Ellen
Smith Mrs R J
Smith John
Smith James H
Smith Betty Lou
Smith Natt C Jr
Smith Natt C
Smith Blanche C
Smith James Edward
Smith Roy
Smitherman Robert L
Smitherman Tressie
Snow E M
Snow Mrs Ruth
Snow Leslie M
Snow Sara Nell
Spain John Carrol
Stagner Mattie
Stagner Mrs Willie
Stagner Lige
Stamps Howard N Sr
Stamps Mrs Tom G
Stamps Thomas G
Swayne Fletcher
Swindle Nell

Tatum S M
Tatum Mrs S M
Thomas Lee
Turner William R
Tyson Mrs H E
Tyson H E

Upson Dean R

Vanderslice Betty R
Vanderslice J V
Vanderslice Edward
Vanderslice Venard M
Vanderslice Mary Alice
Vanderslice S T
Vanderslice Jessie Lee
Vanderslice Earnest A
Veazy Myrtle New
Veazy R L

Warren Mack
White Daisy Mae
White George F
Whitfield J C Jr
Williams Edwin Moore
Willis Bessie Nona
Willis J W
Wilson Claud C
Wooten Mrs H W
Wooten Herman W
Wyatt J P
Wyatt Mrs Georgia E
Wyatt Mrs Lela
Wyatt Mrs Paul
Wyatt Leila
Wyatt M S

BEAT 7 BOX 2A
"Y" Building

Acton Clifford
Adams Lena
Adams B D
Adams Alte
Adams G M
Adams Mary L
Adams Edgar Jefferson
Aldridge D E
Allen William Thos
Allen J W
Allen James A
Allen Loleta
Amos Judson F
Amos Rilla
Amos James W
Amos Betty Sue
Anderson Mrs L G
Armstrong William G
Atkins Robert F
Atkinson James Hansel
Atkisson Willie C

Bailey William T
Bailey Cecil B
Bailey Robert
Bailey T M
Baldwin Mildred
Baldwin James D
Barnett Cecil L
Barton Floyce
Beard Howard
Bentley Arthur L
Bentley John H Jr
Bird Ora
Blakenship Eula
Blakenship G S
Blakenship Thermon L
Blakenship Bernice Eavline
Blakenship Hillard
Blakenship Mrs Fannie
Bolton Lawrence M
Borden Lillian Parris
Borden Allen H
Brantley Mrs I V
Brantley James L
Brantley Lucien G
Brantley Harold Leon
Brantley Mrs C C
Brasher G W
Brasher Grace Evans
Braswell Stanley
Braswell Dewey
Brogden Bess King
Brogden Otis
Brogden Willie
Brogden Herman G
Brown Claude
Brown Jean B
Brown Ray
Buckner Melvin F
Buckner Hazel R
Bunn Helen
Bunn Howard G
Burke Phyllis A
Burke Bue' C
Burley Ira L Jr
Burley Ira L III
Busby Sam C
Butler David
Butler Jeff M
Butler Alfred
Butler Madge T
Butler Mary Frances
Butler Robert G
Butler Mrs Frank
Butler Ruth
Butler Frances H
Butler Mrs Jeanette

Cain Mrs Judith Angela
Cain Eva
Cain Allen
Cain Theodore
Carden Jasper
Carlee Calvin B
Carlton Lillian
Carter Mrs E J
Caton M J
Caton Mack
Causey Mrs A D Jr
Chamblee Eugene C
Clopton Margie
Cochran Sara Jane
Cochran J C
Cochran Eugene
Cofer Eula
Cofer D G
Cofer Annie
Cofer Berry B
Cofer Doyle
Cofer Riley
Cofer James Everett
Cofer Mary Frances
Coggins Mary Edna
Coggins George Winston
Cohill Paul
Collins Mrs Gertie
Collins Roy C
Collins Mrs C S
Collins Miss Ruby
Collins Mary J
Collins Billie E
Collins Mrs Cecil
Collins Clarence S
Compton Lois B
Compton Chas H
Cost Lois Winifred
Cost Paul L
Coston Mary M
Coston Lonnie Felix
Coston Marie
Cox Lula Mae
Cox A L
Cox Mary E
Creamer Virgil I
Creamer Roman H
Creamer John C
Crim John Loyd
Crumpton Clarence Chester
Crumpton Clate
Crumpton Jewel
Crumpton Billie
Cummings Hazel
Cummins Bruce

Davenport Carl Carson Jr
Davenport E E
Davenport W S
Davenport Carl Carson
Davenport Wilburn
Davenport Charles W
Davenport Louise B
Davenport Anita
Davenport Lorene
Davenport Charles
Davenport Lloyd E
Davis Mildred A
Davis Douglas W
Davis M L
Davis, Mamie
Davis Ennis H
Davis Mrs Odelle
Davis Otis
Davis Herbert F

BEAT 7 BOX 2A

Davis Loyd Virginia
Davis Earl E
Deason John Powell Jr
Douglas Earl M
Draper Mrs F M
Draper Fred M Jr
Draper Flossie Mae
Duke William Earl
Duke Frances

Eagan Cova
Edwards Chester Lee
Elliott James D
Epps James E
Epps Lucille
Epps Wofford
Everette Lewis

Fancher Mrs Addie
Farmer Janette S
Farmer Jack M
Findley Margaret
Fondren James
Fortenberry H A
Foshee J C
Foshee Edgar R
Foshee Vela Louise
Foshee C W
Foust Mattie
Frost Mrs G R
Furline Thomas Edward

Gardner Willie
Gardner Arlington
Gardner Mrs. Ethel
Garrett Carolyn
Genry Billy Ray
Genry Peggy Nell
Genry James Thomas
Giddens Leonard C
Gill Will Etta
Gill James H
Gillis Daniel H
Glass Vadie Irene
Glass Forest
Glasgow Fletcher
Goss Iris
Gray B W
Gray Erron Lawrence
Gray Otis E
Gray Algie M
Green Charles L
Green Alvin J
Greenhill R C
Greenhill Mrs R C
Griffith Raymond W
Guy James C
Guy Roland
Guy A G
Guy Callie M
Guyton, Thomas Woodrow
Guyton Mrs Marie

Hall Thomas O
Hall Carlos B
Hall Flavors
Harless George R
Harless Elwood
Harless Pauline Lillian
Harper Arthur F
Harris Ruth N
Harris James L
Harris Charles
Harris Walter Cecil
Harris Fred L
Harris Rosa Mae
Harrison Ulma Jones
Harrison Idella
Hatfield Oliver A
Hawk Lema J
Hawkins Robert E
Hawkins Floyd L
Hawkins Mrs Floyd
Hawkins Mrs Paul
Hawkins Paul Monroe
Hawkins Weldon L
Hedgepath Arthur S
Hedgepath Ethel
Henderson Eva
Henderson Troy Sr.
Henderson Troy Lee Jr
Henley Mary
Henley W T
Hertz Charles R
Higgins Clyde
Higgins John R
Hillyer Charles E
Holbrooks Mary
Hooks Iris June
Horton Mrs Annie
Horton Walter
Howie Edward C
Huddleston Lonie
Huddleston James Glenn
Hunsinger Ira Curtis

BEAT 7 BOX 2B
"Y" Building

Isbell Pauline
Isbell Arlin

Jackson Daisy L
James M B
Jenkins Catherine C
Jenkins O F
Johnson H M
Johnson Helen Nabors
Johnson Doyle Lamar

BEAT 7 BOX 2B

Johnson Rance
Johnson Ludie
Johnson William L
Johnson Thelma Jean
Johnson Christine W
Johnson Geneva A
Johnson Beverly B
Johnston Janie May
Jones Ralph S
Jones Walter A

Kendrick Agnes
Kemp William L
Kendeigh Frank H
Kent Mrs Douglas
Kent John Archibald
Kent Douglas Marshall
Kent Mrs John A
Kent Mrs R W
Kent R W
Kilgore Dewey Paul
Kirby B B

Langston Charles Royce
Lawley Ermaline
Lawley Troy Lee
Lawley Jim M
Lawley Carlisle Elbert
Lawley Willie Elbert
Lawley Josephine
Lawley Myrtle Lynn
Lawrence Jessie Lloyd
Leach Zora
Lee Mrs Lucile
Lee James L
Lee Cecil Givan
Lee Joe
Lee Q B
Lee Zelma
Linholm Terry Daniel
Linholm James Daniel
Linholm Vera
Lovett Mariah J
Lowery Carl F
Lucas Nancy H
Lumpkin Anna Lula
Lumpkin Walter E
Lyerly Jonathan
Lyons James E

Mahler Elbert Ray
Majors John T
Maness Maggie
Maness Joe E
Maness Joe Harold
Mardis Hobart
Mardis Buna
Martin Mrs Mollie
Martin Du P
Massey Mary Elizabeth
Massey June
Massey Joe Lee
Massey Linda Ann
Massey Clyde Leon
Massey Ernest
Matherson Anna Mae
Maynard William H
Maynard Lettie P
Maxwell L D
Maxwell C W
Maxwell Crowder
Millwood Henry Jr
Millwood H M
Missildine Bertha K
Mitchell James C
Mize W M
Mize Charlie Lee
Moore Hubbard
Moore Nora Lee
Moore Dorothy Tate
Moore William E
Morgan Willie W
Murray S A

McCann Oral E
McCartney Frank
McCartney Ervin E
McCartney William T
McCartney Daphine P
McCartney, Cordelia
McCauley A V
McCay G W
McConatha George W
McConatha Donia

Naish Albert B
Nelson Flora Mae
Nelson Mrs Verla
Nichols Benjamin P
Nix Harold Lee
Nix Sallie
Nix John H
Nixon Doyle W
Nobles Nancy Caroll
Nobles Larry Wayne
Nolen Felton
Nolen W A
Nolen Mrs Geraldine
Nolen M. Felton
Norris Barney L

Owen Velvie Lee
Ozley Leonard S

Page Kayrene
Parson Wesley H
Patridge Jean H
Partridge Peggy S
Payne Earl
Payne Odell Carden
Payne R C
Payne Frank
Payne William
Payne Chester
Payton George
Payton Mary N
Phillips Mrs Frances Walker
Phillips Fred F
Pickett Martha
Poole Mrs Dan Jr
Poole Dan F Jr
Posey Paul
Losey Garcia
Posey Juanita Johnson
Posey Walter
Posey Mrs Carolyn
Powell Elbert
Presley Nalter
Prestridge Dorothy S

Rasberry James H
Rasberry Virginia
Ratliff Ruth M
Ray Alvin
Ray James R
Ray Ernest
Ray Raymond C
Ray Roberta
Ray Gladys Bell
Ray Leonard
Reach Willard
Reach Sandra R
Reed Tulla
Reynolds Winston Bryce
Roberson Marvin L
Robertson Ema L
Rogers Edward B
Rogers Travis G
Rogers Mary
Rogers Henry M
Rogers D F
Roper Lloyd Randolph
Roper Henry
Rountree F E
Rowe James Ben
Rowell Oscar J
Roy Wanda

Scott Doris
Scott Elbert L
Scott Grady
Seales Corby
Sharp Jesse L
Sharp Joe
Sharpe Ernest J
Shoemaker Martha G
Simpson Mrs Mable
Sippola Beatrice E
Sippola John
Smith Sam J
Smith W B
Smith Hosie
Smith Henry
Smith William R
Smith William Arch Jr
Smith John M
Smith Mrs Dovie
Smith Ernest
Smith Sam
Smith Troy K
Smith Stanley
Smith Richard E
Smith Nola Kate
Smitherman Mrs J A
Snell Mary Virginia
Snell Everett W
Snell Mary Emma
Snell William T
Snell Christopher E
Snell Mary T
Spain J A
Spain Ruth
Stone Roy
Street Aleese C
Street James W
Street Meredith D
Street Mrs Sarah B
Strickland Ida
Stringer Tilton C Jr
Summerville Dewey Preston

Thomason Ruby
Thomason Frank
Thomason Talmage Dean
Thompson Mable Eagan
Thornton Ruby B
Thornton A R
Tinney Osie O
Tolan G J
Tolan Mrs G J
Tucker James T

Vandiver Brooxie
Vandiver Arthur Richard
Vick Houston Alton
Vickers Florence
Vickers Joseph Y
Vines Hugh
Vinzant Mollie B
Vinzant B L

Walker Frances J
Walker Harold R
Walker Theron E
Wallace Clyde H
Wallace Doris Marie
Walton W L Jr
Walton J A
Warbington Arlene
Watson Billy Jr
Waugh Alice G
Weddle Elzie P
Weddle Lonnie E
Whatley Noah
White Goldie
White Grover
Whitfield Lela Mae
Whitfield E G
Wilson Mrs Dessie
Wilson Henry G
Winslett Mrs C M
Winslett C M
Wyatt Robert N

Zuiderhoek Cecil

BEAT 7 BOX 3
Tollie Jones Office
Machine No. 1

Abbott Walter W
Abbott Cecil J
Abbott Maude C
Acre Esther Y
Acre James E
Adams Tom Freddie
Adams Willie Sr
Adams Willie Jr
Adams Francis Mae
Adkins Mrs Alice
Aldridge David Everett
Alexander Frank
Alexander James
Alexander Lola M
Alexander Arthur
Allen R C
Allen C T
Allen Jimmie Lee
Allen Cecil L
Allen Evelyn G
Allen Cora L
Allen Thomas M
Allen Louise D
Armstrong Annie Pearl
Armstrong Harvey M
Armstrong Sam
Armstrong Eula Mae
Armstrong Robert
Arrington John A
Arrington Willie B
Arrington Corine
Attaway V M
Attaway Lallage
Attaway Billy
Attaway Sue Norris
Attaway Charles Ray

Babb Mrs A L
Babb A L
Bailey Carl
Bailey Mabel Acton
Barton J D
Barton Jesse Davis Jr
Bates Juanita Lester
Beneson Lula
Bentley Georgena
Bishop Taft
Bishop Harold H
Black Robert Miles
Black Anna Margaret
Blackerby Lula
Blackerby Alvin L
Blackmon E G
Blackmon Edward G
Blewster Mavis Marie
Blewster Reese Goodwin
Bolin Charles C Jr
Booker Nellie
Booker Eugene
Bozeman Charles M
Bozeman Walter Jackson
Bozeman Audrey A
Bozeman Willo Dean
Brandenberg Home L
Brewer Buner
Bright Margie
Bright Virgil M
Broome Ella K
Brothers Robert Melvin
Brothers Ulus
Brothers Raymond Lee
Brothers Bertie Mae
Brown Johnnie
Buckhanon Mary
Bunkley George L
Bunkley Hattie
Burt Emory
Burt Alice D
Burt Namon
Buse Z O
Buse Brown
Buse Bobby J
Buse Lizzie M
Buse Mrs Dolly M
Bush E B
Butler Mrs G E
Butler G E

Carter Ella Sue
Carter Lawrence Edward
Carter Mary Bell
Carter Alberta
Carter Jimmy Lee
Carter Connie S
Caton Pete Jackson
Caton Billy Joe
Caton Donna L
Channell Estelle W
Channell Aaron
Clark Alfred W
Clark Mildred
Cobb Leroy
Cobb William A Jr
Cofer James A
Cohill Annie Bell
Cohill Jackson Sr
Cohill Paul Jr
Cohill Hallie
Cohill Alene
Collins Sam
Cook Willie Mae
Cooks John
Crumpton Audis
Cunningham Willie Jr
Cunningham Cherry
Cunningham Joseph
Cunningham Jettie Lee

Daniel J H
Daniel Lillian M
Daniel Ben Branner
Daniels David
Danners Mary Della
Darnell Lyle
Darnell B Lou
Davenport June
Davis Obie
Davis Ruby Y
Davis Mrs Nannie
Davis James A
Davis Leroy Henry
Dennis Billy Ray
Doak Henry
Doss Carl L
Dowdell Monroe
Duke James Fulton
Duke Jamie Sue
Durrett William E
Durrett Robert L
Durrett Jo Ann
Durrett Mrs Annie Lee

Elliott Mary Ann
Ellison James A

Farris L O
Farris Edith Ward
Farris L O Jr
Foster Vernon Thomas
French Carolyn
Fulmer James E
Fulton J E
Fulton Frances O

Gaiters Mose W
Gaiters Allen
Gaiters Emma
Garner Jettie
Garrett W C Sr
Garrett W C
Garrett Mrs Wilton
Garrett Estelle A
Gay Annie Mae
Gentry R C
Gentry Floyd
Glass Betty Wood
Glass Hermie C
Goggins Monroe
Goggins Lois
Goggins Albert James
Goggins Mrs Eleanor L
Green Ruth
Green Elmer
Green Price
Green Willie James
Green Prince Ella
Green Lois
Green Y C
Green Velma
Griffin Lev
Griffin Ollie
Guy John T

Hale Charlie Jr
Hale U M
Hale Mrs Gladys
Hale Rosie Lee
Hallmark C O

Hallmark Dorothy
Harris Mrs Jim
Harris Sammie L
Harris Sharon B
Harris Jack E Jr
Hatfield W C
Hawkins Jack
Hawkins Robert L
Hawkins Arthur A
Hayes Will
Hayes Arthenia
Henry David Lee
Henry Lynder
Henry Dorothy Jean
Hill John L Jr
Hilley Howard Guy
Hitt Irma S
Hitt C E
Holcombe Maggie
Holcombe Cora Lee
Holcombe Edward M
Holcombe Lois E
Hollingsworth Acton A
Holsomback Nellie
Horton Annie Mae
Horton Earl
Hosey Annie
Hoskins Louise Walker
Howell Dewey W
Howell Lessie
Huckabee Charles R
Huckabee Bobby R
Huckabee Judy
Hunter Johnnie

Jackson Clint
Jackson Mary Sue
Jenkins Evelyn Oglesby
Jenkins Jimmy Ray
Johns Glenn E
Johns Mrs Gena E
Johnson I Whit
Johnson James W
Johnson Robert Henry Jr
Johnson Mrs J T
Johnson Kenneth
Johnson George Terry
Johnson Jan C
Johnson Thomas W
Jones Sarah
Jones Sam
Jones Donald J
Jones Elwood
Jones Steve T
Jones Alice Nelson
Jones Tollie E

Kemp Eloise E
Kendrick Luther Adrain
Kidd Josephine
King Katie Hodge
Kirkland Robert L
Korell Mary G
Kroell John Katen

Lacey J G
Lacey Lillian I
Lambert James Alfred
Lambert Willie Lee
Lane Lester G
Langston Acie
Langston Mabele Juanita
Lee Elnora
Lester Eleanor D
Lewis Alta W
Lewis Dewey
Lewis E L
Logan Curtis Oneal
Lovett Forrest
Lovett Joel Lee
Lovett Marie
Lucas Lorene
Lucas Lester Cobb
Lucas Junior W

Machine No. 2
Mahone Emma Lue
Majors Linda Mae
Mannon Phil H
Marbury Hattie
Marcus Ora Dee
Marcue James Edward
Marlow C P
Marlow Patricia W
Martin Berta
Mathis O B
Mathis Ethel A
Mathis W J
Mecks Oscar C
Mecks Zola Mae
Miller Frank
Miller Susie Mae
Milling Edgar
Moncrief Annie
Moncrief Pellum
Moncrief Pellum Jr
Mooney B G
Moore George Wilburn
Moore Wilda
Moore Harold F
Moore Marlin M
Moore Marlin H
Moore Mrs Estha
Moore Lina
Moore Clifford
Moore Elvin
Moore Maudie Ardelia

McCall Lula Belle
McCormick Jack Richard
McDade Jessie Mae
McDade John Allen
McDade John
McKnight Daisy Lee

Nabors Mrs Anna E
Nabors Emma
Nabors T B Jr
Naish Glen
Naish Mrs Glen
Nickerson Lois S
Norris Virginia Mae
Nunnally Mrs Lillie L
Nunnally L G

Oden Mattie Mae
Oden Ardell
Oden Clarence
Oden Earnestine
O'Neal Mamie
Ozley W B
Ozley Mrs J B
Ozley J B

Page Joe A
Palmer John C
Palmer Alta Mae
Pamplin Dixie J
Pamplin George M
Partridge Estelle
Pate Nathaniel
Pate Willie J
Pate W E
Pate Luther D
Patrick Roger S
Payne Curtis
Payne Maggie H
Pearson Mary E
Peeples Mrs Robert
Peoples C C
Peeples Olin
Perry Grady
Perry Helen
Pierce Annias

Portis Mary
Prestidge Billy Morris

Radford S M
Ray Mrs Betty
Reeves H C
Rhine Quilla J
Roberts Mack
Roberson Annie Kate
Roberson Joe C
Robinson Grady
Roper Sam
Roy Lamon L
Roy R L
Roy Eva R
Roy Julie Lee
Rumph Alyce Lucille
Rubin Donald V
Rutherford Waymon S

Scarbrough Sam McAlley
Shealey Sara M
Shepherd Stanford
Shepherd Mary Lee
Short Ronald E
Short Bonnie Jo
Simpson Mrs Eula P
Simpson G W
Simpson G W Jr
Smith Curtis
Smith Donald E
Smith W B
Smith Annie
Smith Essie B
Smith W B
Smith Mrs Raymond
Smith Raymond
Smith Elsie D
Smith Benny M
Smitherman Frances Moore
Smitherman Robert L Jr
Speigner Sammie Harvy
Spence Emma
Standifer Connie
Standifer Nuna
Standifer Daniel Harvey
Standifer Earl Jessup
Standifer Jack L
Standifer Kenneth L
Standifer Ruth
Standifer Irene Robertson
Stewart Hattie
Swift Martha
Swift George
Sweeney Mavis A
Sweeney John R Jr
Swiney Ronald Patrick

Tannehill Mary
Taylor Archie
Taylor Bessie Rogers
Taylor George L
Taylor William A
Taylor Mayo
Taylor James
Taylor Cliff
Taylor Cliff Jr
Taylor Mattie Lee
Taylor Betty
Thomas Lillie
Thomas Rosetta
Thomas Mrs Equilla
Thomas Carlene
Thomas William David
Thomas Janie Joan
Thomason Willie A
Thomason Mrs W A
Thornton Thomas R
Thornton Eloise
Thornton Ethel M
Threatt Roosevelt
Threatt Odessa
Threatt Henry Lee
Threatt Homer Lee
Threatt Delia Belle
Tolbert Robert L
Tolbert Thomas L
Tolbert Henry W Sr
Tolbert Ida Maud
Tolbert Henry W Jr
Tolbert Frances
Tolbert Adam
Tolbert Cleveland
Tucker Albert E
Tucker B V
Tucker Mrs Ruby P

Underwood Eloise

Vaughn Willow Dean
Vaughn Max
Vernon E C
Vernon Thomas E
Vernon Cassey R
Vernon Luther
Vernon James E
Vernon Minnie F
Vick Reppard
Vick Charlie M

Walker Jimmy Wayne
Walker Mary Aliene
Walker Jim H
Walker Joe
Walker Lovell
Walker Tommy
Walker Ethel Sue
Ward Sigh C
Ward Fornia J
Warren James B
Warren Mary
Wells Joe Milton
West W R
White Annie
White Troy
Wilkinson Virgia Mae
Williams Warren F
Williams Willard H
Williams Lester
Williams Mrs Lester
Willis E V
Willis Wm M
Wilson Marion F
Wilson Reid
Wilson Elizabeth
Wilson Wallace
Wood Lillie M
Wood A W
Woods Tim L
Wooley Delia B
Wooley John Jr
Wooley Abbie
Wooten E C
Wooten Sibyl
Wright Effie Lee
Wright Earnest Jr
Wright Aslean
Wright Lula Marie
Wright Dora
Wright John E
Wright Will

Yessick Raymond
Yessick Ruby Jean
Young Henry A
Young Earnestine

BEAT 8
Chesser's Store
Machine No.1
Adams Annie G
Adams Walter H
Adams Mrs Emma
Alcock Mae Belle
Alcock Clarence H
Alexander Demoval R
Arthur Van L
Arthur G M
Arthur Nora
Averitt George H

Baker J B
Baker Mildred
Baker Mary Helen
Baker H W
Bailey Mary Francis
Bailey Jimmy W
Bailey Judy Gayle
Ballenger Oather
Barnett A M
Bearden James
Bearden William Lloyd
Bearden Betty Jo
Benefield Mrs A W
Benefield A W
Bentley Mrs Julia
Bentley G B
Billings James H Sr
Billings Eula J
Blackerby Georgia
Blackerby Emma Lee
Blackerby Ethel
Blackerby Lawson
Blackerby Daniel L
Blackerby Daniel Edsel
Blackerby A F
Blackerby Andrew J
Blackerby Leon Arthur
Blackerby Miss Milberry
Blackerby Mary Jane
Blackerby Lilliar
Blackerby Flossie
Blackerby Mrs D L
Blackerby Lloyd
Blake A H
Blakenship A L
Borland Margaret
Boulware James A Jr
Boulware Jackie W
Bradberry Embrew Rudolph
Bradberry Luther P
Bradberry Zadie R
Bradberry Blanche
Bradberry Charles Edward
Bradberry Mrs Gayle
Braden James E
Braden Jeanette Jones
Bradley L H
Bradley Willie R
Bradley Dewey B
Bradley Florence
Bradley Alma
Bradley Dorothy
Bragg Ella Morgan
Bragg C B
Brasher Marlin T
Brasher Mrs Vauda
Brasher Jackie
Brasher Mrs Mittie
Brasher Mrs Martha
Brasher Mrs Lillie
Brasher Tom M
Brasher J D
Brasher Teddy R
Brasher Albert Russell
Brasher Alford
Brasher Margaret A
Brasher Coy M
Brasher William H
Brasher Mrs. Marvin
Brasher Lillian A
Brasher T R Sr
Brasher James T
Brasher W H
Brasher Lillie
Brasher Mrs A F
Brasher Sears B
Brasher T E
Brasher Henry L
Brasher Marvin T
Brasher Mrs Connie E
Brasher Alton W
Brewer O T
Brewster William H
Bridges Hester
Bridges J M
Brown George Richard
Brown Flora Mae
Brown Rosevelt
Bumpus William Clyde
Burnett James C

Carson Freda Blackerby
Chambers Margaret L
Chambers Henry Wilson
Chasteen Melba
Chesser F P
Chesser Mrs Lloyd
Chesser Mrs F P
Chesser Allan
Chesser Mrs John A
Chesser Lloyd
Chesser Frank P Jr
Chesser Ester Lee
Chesser Stanley Lloyd
Chesser Cynthia Denty
Clark Janie May
Clark Jasper
Crane Olivia J
Crane Mrs E Gay
Crenshaw Herman C
Crumpton Sara E
Coleman Ola Dean
Coleman Kelly F
Cook Mrs Emma
Cook Oscar H
Cook Oscar H Jr
Cornelius William Felix
Cornelius Nancy
Courtney Clay Deleon
Craddock Joe C
Curl Durwood
Curtis Mrs Louise
Curtis J W

Davidson Lillian Maxine
Davidson Gerald A
Davis H S
Davis Mrs Addie
Davis Julus Verner
Davis Lizzie
Davis John P
Davis Willie Erwin
Davis J D
Davis Preston C
Davis E O
Davis L L
Davis Fate B
Davis Wylodene W
Davis Norma Lee
Dickerson E D
Dickerson Mrs E D
Dickerson W C
Dickerson Beulah Floyd
Dickert Joseph H
Dickert Ruth Mitchell
Dorough A A
Dorough Birdie Mae
Dorough Louise
Dorough Harry E
Dorough Myrtle Ann
Downs Jerome

Elrod James H
Elrod Mattie
Erwin George
Erwin Ruby
Erwin Alfred Alonzo
Ellison Clarence J

Fancher Laura Moore
Farrell A C
Farrell Frank F
Ferguson John E
Ferguson John E Jr
Ferguson W J
Ferguson Freddie K
Ferguson Gale Lorrayne
Ferguson Wallace D
Ferguson Mattie Lorine
Few C C
Few Mrs Nellie
Fleisch Karl W
Fleisch Mrs Mabel
Foster Doris Fay
Foster Ferman
Foster Henry
Foster Alice
Foster Opal
Foster Jack
Foster George
Foster Mrs Furman
Foster Frances
Freeman Wilma
Freeman Choyce Madison
Fuller Russell V
Furney Onnie Onzelle
Furney Barney W

Gardner W T
Gardner Clarence C
Gardner J Roy
Gardner Julia R
Gardner Mildred
Gardner Esby
Gardner Gussie C
Gardner A G
Gardner Bertha L
Gardner James S
Gardner Mrs James S
Gardner Joseph Houston
Gardner Charles W
Garrett James R
Garrett Joanne Lester
Gault Bryce W
Gault Mrs Jack Leon
Gault Jack L
Gillespie Clarence Perry Jr
Graham Joe B
Grantham Elton Edward
Griffin Pauline Moore
Griffin Charles L
Griffin Jack T
Grimes Hattie Bell
Grubbs Eugene
Grubbs Mary J
Guthrie Sherria
Guthrie Herschel Edwin

Hanks George T Jr
Harding John
Harding Ila
Harper M C
Harper Hubbard
Harper Johnnie Lucille
Harper Una M
Harris William Edward
Hartsfield J
Hartsfield James B
Hartsfield John S
Hartsfield Mildred Marie
Hartsfield Catherine
Hartsfield Ramona B
Hartsfield Phillip S
Haynie Mrs Lillie
Helms Horace
Hendrix Le Roy
Hendrix Addie M
Hethcox Ezra R
Higgins Mrs Thomas A
Higgins Thomas A
Hipp Edgar D
Hipp Effie Inez
Hodgens Cecil Leon
Hodgens Nellie W
Hodgens Nellie
Hodgens Robert
Hodgens W N
Hodgens Opal
Holcombe Katie Lou
Holcombe Theran M
Holcombe Lilly
Holcombe C H
Holcombe Mrs Lula B
Holcombe D H
Hollis Beane
Holmes Benjamin F
Holmes Margaret Helen
Hood B D
Horton Wiley W
Hosey Otis
Howard Lloyd
Huppert Herman Earl
Hutson Thelma Lorane
Hutson Edward D
Hyche Evelyn

Isbell B J
Isbell Gladys Weldon
Isbell Hoyt
Isbell Mrs Earlene
Iseley Norma L
Iseley E T

Jackson Homer Ray
Jenkins Carl C
Johnson Mrs Roosevelt
Johnson Dimmis Arlene
Johnson Jesse H
Johnson Leonard F
Johnson Roosevelt
Johnson J T
Johnson Mrs Ollie
Johnson Pauline
Johnson Lee
Johnson James F
Johnson Chester
Johnson Mildred L
Jones Velma
Jones Mrs J A
Joseph Jonella B
Joseph L D
Joyce Gladys M
Joyce Charles L

Machine No. 2
Kelly W B
Kelly Louise Scott
Kelly Lola Mae
Kendrick Coye I
Kendrick O F
Kendrick B C
Kendrick Mrs Jemima
Kendrick Lorene Shaw
Kendrick Leo
Kendrick Tobitha
Kendrick Barney Arlo
Kendrick F E
Kendrick Wilton E
Kendrick Clarice D
Kendrick Bert C
Kendrick Ressie
Kendrick Felix
Kendrick Effie
Kendrick Edward Wayne
Kendrick Ruth Nell
Kendrick C S
Kendrick Glenn
Kendrick A A
Kendrick Mrs Lavonia
Kendrick M A
King Mrs Edna W
King Carl Wilson

Kratz Henry
Kratz Mary D

Lang George C
Langley Alma
Lathem Walter C
Lathem Esther C
Lee James B
Lester Roland M
Lester Miss Nora
Lester Mrs Bernice
Little Fern
Looney A C
Looney Mrs A C
Lott Mrs J C
Lott J C
Lovelady L M
Lovett Horace Adolph
Lowery Lawson
Lybrand Agnes
Lybrand L M

Martin Bessie E
Mays J Perry
Mays Bertie Mae
Meadows Oliver T
Mestre Lena G
Mestre Arthur R
Metts M A
Miller W F
Miller H M
Minor Eunice
Minor W D
Minor Billy W
Minor Eulee S
Mitchell James R
Montgomery David F
Montgomery Vivian A
Mooney Floyd W
Moore Ongelene
Moore E Howard
Moore Mrs W D
Moore Willis D Jr
Moore Herman R
Moore W B
Moore Mrs W B
Moore Joseph L
Moore Harold B
Moore Bernice
Moore Sterling L
Moore Mary Louise
Moore Grady L
Moore Mrs S L
Moore Mrs Danna Jr
Moore Ethel Mae
Moore Zella Charlene
Morris Ethel
Morris Elgin Howard

McClendon Jennie A
McClendon John Clyde
McCullers J W
McCullers Mrs Velma
McCullers Graham Blair
McCullough Martha G
McEwen Ralph
McEwen Mrs Peggy
McManus Sybil W
McWaters Mattie K
McWaters J T

Nabors Essie
Nabors Lee H
Nivens Shelba
Niven Mrs Julia
Niven Murray
Nivens Bertha
Niven J F
Niven A P
Nivens Ezra
Nivens C O
Nivens Eula B
Nivens Clay L
Nivens Mrs J T
Nivens Mrs Sarah
Nivens Willo Dean
Nivens Kenneth L
Niven John W
Niven Samuel Earl
Niven John T Jr

Oliver Gladys
Oliver Roy
Osborn W D
Osborn Roderick Eugene
Osborn Ramona Gay
Osborn Mrs W D
Osborn G W
Overton George Percy
Owen Minnie B

Parker Dovey
Parker Willie James Sr
Parker Mildred M
Parker W C
Palmer Lewis D Jr
Palmer Hetty G
Parsons Robert D
Parson Mrs Mattie
Partridge Renna
Partridge Wiley
Pate Agnes
Payne E H
Payne Thelma L
Payne Wenda
Pearce Frank
Pearce Mary Louise
Pearce Ellen W
Pearce Dorothy A
Pearce Harry William
Pearce Frank T
Peeples John Frank
Peeples Faye M
Pelham Riley
Perkins Edgar R
Perkins Rachel G
Perkins John E
Peters Mable L
Peters H L
Pilkington Robert Fredrick
Pilkington Mary Hester
Procter George W
Pugh James Roland

Raines Joe
Randall Nora Towery
Randall Raum S
Randall Francis Alfred
Ray Willard W
Ray Lorene
Ray Mildred Faye
Ray W E
Ray O D
Ray Elzie
Reeves Heardiss
Reyer Henry Nolan
Rich Bobbie J
Rich Sterling L
Rich Harold
Rich Mrs Harold
Rich Edward O'Neal
Rickard Donald L
Robinson Samuel Joseph
Robinson Ruth Niven
Rogers Robert Monroe
Ross Bertha Lee
Ross Clyde

Salser Burty Bart
Salser Linda L
Salser Jerry T
Salser Mrs Autancie
Salster Martha Ruth
Salster D A
Salster S D

Salster Ira D
Salser Lois Nell
Salser Mrs S D
Salser Kenneth D
Salser Leola
Salser Ernest P
Sayers Ann Brooks
Sayers David M Jr
Sewell Mrs Thelma
Shaw Mrs Cecil H Jr
Shaw Sam Jackson
Shaw Mrs R E
Shaw Will F
Shaw Mrs Minnie
Shaw Eugene
Shaw Mrs W F
Shaw Mrs C H
Shaw Mrs Elizabeth
Shaw Cecil Hobert Jr
Shaw Cecil H
Shaw George M
Shaw Ralph E
Shaw Minnie Lee
Shepherd George J
Shirley Arthur N
Shirley C A
Shirley Mrs Mary W
Shirley Mrs C A
Shirley Robert C
Shirley James C
Shirley Dowell
Shirley Elvie
Shirley Lula Lee
Simmons Mrs Ivey A
Sims Benjamin Harrison
Sims Mrs Ora
Smith Edgar J
Smith Marlene
Smith Lester C
Smith Charley Williams
Smith Elsie Irene
Smith Charles Leamon
Snow Merle Kelley
Snow Irene A
Stanfield Ernest
Startley Charles W
Stewart Deal
Stewart Mrs Deal
Stewart George D
Stone A J
Stone Verna K
Swiney S S
Swiney Blanche
Swiney Robert F
Syphrus Mrs Elmer

Taylor J L
Taylor Jewel Blackerby
Thomas Doris I
Thomas Herbert Harold
Thomas Peggy Joy
Thompson James Walter
Thompson Mrs Mittie C
Thornburg Mrs Edgar Jr
Thornburg Dewey E Jr
Thornton William O
Thornton William C
Thornton Clara O
Tingley W B Sr
Tingley Mrs W B Sr
Turner G W
Turner Colonel
Turner Mrs Floyd
Turner Herbert
Turner Mrs C T
Turner Harold L

Vanderslice Nicholas E
VanWagner N P
Vick T R
Vick James Harold
Vick Jeanette
Vick S R
Vick Maurine
Vick G H
Vick Edith
Vick Chris C
Vick Ruby M
Vick H T
Vick Edgar Leon
Vick Letha Minor
Vogala Fred
Vogala Nellie V

Waldrop Louie H
Waldrop Nannie Maude
Walton Madie
Walton H E
Walton J C
Walton Mattie
Weldon Mrs Lillian
Weldon Valerie H
Weldon W C
Weldon W H
Weldon G W Jr
Weldon William H
Weldon Patricia Kendrick
Weldon Quincy A
Weldon Ida
Wells Thomas Ralph
Whisenhunt Charlie
Whisenhunt Rosetta
White Joseph G
Whitfield Glora Beatrice
Whitfield O H
Wideman Alfred E
Wilder Wesley L
Wilder Melvin B
Wilder Louise
Wilson James Audrey
Winslett Rosetta
Winslett Charlie
Williams Johnnie E
Williams Lola T
Williamson Mrs Annie
Williamson Spright D
Williamson Hazel E
Willingham Haskell
Wooley Mary N

Yost Mary

BEAT NO. 9 BOX NO. 1
City Hall
Machine No. 1
Allen Harold Fredrick
Andrews G J
Andrews Agnes
Andrews Johnny L
Armstrong J C
Armstrong Ervin
Armstrong James Robert
Armstrong Mrs James R
Atchison N T
Atchison Mrs N T
Atchison David B
Atchison Ruby
Austin Frederick
Avery Joe

Baker George K
Baker George Winston
Barnes Jessie W
Barnes Mamie W
Barnes Franklin D
Barnes Joseph D
Barnes Emojene
Barnes Charlie W
Barnes Shirley Ann
Barnett Thomas Abner
Bathurst Ruth May
Bathrust Lynn Leroy
Batson William F
Batson James L Jr
Batson Elizabeth Smith

Beavers Billy Donald
Beavers Mildred Franks
Beavers George E
Beavers Mrs George E
Bennett Jeannie M
Bentley Annie Elizabeth
Bentley Mark W
Bishop James Henry
Blackerby Essie
Blackerby Doris
Blackerby George L
Blackerby J W
Blackerby Tommie Jeanette
Blackerby U V
Blackerby C F
Blackmon Maxine Abell
Blackmon James W
Blankenship Odis
Blankenship Arlie Tillman
Blankenship Doris Irene
Blankenship William Henry
Blankenship Mrs W H
Blount W R
Bolton Mrs D F
Bolton D F
Bolton Peggy Joyce
Bolton James Lewis
Bradley Willie R
Bradley Bessie B
Bradley Minnie L
Bradley R M
Bradley Willie Faye
Brantley Doris E
Brantley Jerry Norwood
Brantley Robert L
Brantley James E
Brantley Mrs J N
Brasher W A
Brasher Walter
Brown Bertha M
Bush Blanche O
Bush Christine N
Byford William H
Byford Genevieve C
Byrd Berry L

Campbell Jeanette B
Campbell James Earl
Campbell Mrs Emma
Carder A B
Carder Gladys
Cardwell Erman
Carey Joel Lee
Carlson Joan
Carlson E N
Carlson Cecil Loyd
Carlson Dorothy Ann
Carroll F J
Chappell Allen Boyer
Chappell M A
Chappell John E
Clark William Dewey Jr
Clark W D
Clayton George R
Cleveland James S
Cook Robert Lewis
Cosper Lewis Hamilton
Cosper Bertha Johnson
Cosper William H
Copser Mrs Lila
Crawford Floyd O
Cross Paul E
Cross Jerry C
Crowson J A
Crumpton Howard James
Crumpton Mrs Neal
Crumpton Neal
Cunningham Berlie E
Cunningham Edward
Cunningham Mrs B E

Daniel Mertye E
Davis Dennis
Davis Ottis L
Davis Thomas Woodrow
Davis Mabelene C
Dewberry Ora Lee
Dewberry James
Dewberry Charles W
Dillard Jane M
Dillard Charles E
Dorrough Mark
Duck Bennie Hugh
Duffey Gene
Duffey Jean L
Duncan Mrs C W
Duncan C W
Dupree Mackie

Eastis Robert David
Eastis R W
Eastis G H
Eastis Mrs G H
Eastis Howard M
Edmonds Mrs H L
Edmonds Henry Leroy
Edwards Joyce
Edwards Lorene
Edwards Mae
Edwards Paul Franklin
Edwards Tommie Ann
Elrod J L
Evans Brown
Evans Jim
Evans John Henry
Evans Edgar Leon
Evans Sallie

Fancher Clyde C Jr
Farr Mrs Isla
Farr James C
Finley Mrs Mattie
Ford M B
Ford Mrs M B
Ford Robert T
Foster Mrs Betty
Foster John
Foster Woodrow W
Foster Naomi
Foster Roxie M
Foster R C
Foster Wales W
Franks Mrs Anna B
Freeze Robert
Fulmer Virgil J
Fulmer Christine

Gardner John D
Gardner Carl A
Gardner Emmett C
Gardner Mrs E C
Garst Bobby L
Garst Mary Hubbard
Gentry Austin J
Gill Mary Ray
Gill Mrs Emma
Gill Calvin C
Glenn C O
Goodman Reba R
Goodman William O
Gray W H
Gray Mrs W Harold

Hall Evelyn M
Hall James M
Hall Fred
Hall Richard
Hardy Ocie
Harkins Mrs Maggie
Harkins Mrs Sallie
Hayes Edward H
Hebb Clarence
Hebb Lawson Eli
Helms Mrs J F
Henry John L

Hill Mary Elizabeth
Hill Mamie Alice
Hill John Stinson
Hill Thomas F
Hill Elsie G
Hillstead Bettye Johnson
Hillstead Willard F
Hobbs S P
Hobbs Lavert W
Hobbs Lonnie J
Hobbs Rushie
Hobbs Frances Lucille
Hobbs Henry A
Hollis William L
Hopkins Earnest
Hughes Margaret L
Hughes James H
Hughes J M
Hughes W A
Hughes Ruth C
Hylton Ida Jo
Hylton Albert E

Ingram Roy Britt Jr
Ingram Britt
Ingram William Joseph
Ingram Jack Carroll
Ingram Dyrward Franklin
Ingram Morris Lee
Ingram James Nichols
Ingram James Walker
Ingram Nadine
Ingram Lola N
Ingram Ethelene

Johnson Patricia H
Johnson J W
Johnson Elwood
Johnson Doris H
Johnson W O
Johnson Mrs W O
Johnson Edwin H
Johnson Jack
Johnson Lewis Wayne
Johnson Edna Alice
Jones O P
Jones Martha E
Jones Martin L
Jones Marie C
Jones James D
Jones Perrine

Kelly Zada B
Kennedy Basil E
Kennedy Mrs H S
Kilpatrick Fred B

Lee Hobart
Lee Lenora E
Lee J H
Lee Fred
Lide Verel T
Lide Joe M
Lilly Lenn
Lokey Frances K
Lokey Mrs O F
Lokey Albert M
Lovejoy Jack Helton
Lovett Mrs Elma
Lovett Geraldine
Lovett Leon P
Lyon John T
Lyon Shirley Ann

Malcomb Lee
Mathis Carrie L
Mathis Otis
Meade Lloyd Leslie
Meade H J
Merrell Lizzie
Merrell Mrs Oma
Merrell Mrs Mary A
Merrell W L
Merrell G W
Merrell Mrs Tint
Millender Carrie Bell
Millender Vivian
Miller Mrs W D
Mitchell Cora B
Mitchell Austin
Mitchell Kiah
Mitchell Ruby
Moody Jackie Leon
Mooney G W
Mooney Mrs G W
Mooney Gordon
Mooney William Joe
Mooney Jno D
Mooney Mrs J D
Mooney R C
Mooney Mrs Ollie
Mooney Margaret S
Mooney Myrtlene
Mooney Henry Leslie
Mooney Thomas Leslie
Moore O L
Moore W D
Moore Charles C
Moore James A
Moore Alton
Moore W D Jr
Morris Louise C
Morris Charles W
Morris T W
Morris Elsie Annie
Morris Horace
Morris Mildred Idell
Morris Thomas Ray
Morris James E
Morris Emily
Morris B H
Morris Connie Cross
Morris Mrs Bobby Ray
Morris Bobby Ray
Murphree Howard C

McClendon Sarah E
McClure Sherrell B
McClure Betty G
McCormick J P
McCormick Frances B
McDanal Mrs Z T
McDanal Zerah
McDanal Hugh C
McDanal Bernice
McDonald Dewey
McDonald Mrs Lenora
McDonald Martha S
McEwen Frankie Irene
McEwen Eula
McEwen Frank
McEwen H G
McEwen Mrs H G
McEwen John Clyde
McEwen Samuel Stewart
McEwen Barbara E
McKinnon James W

Nash C H
Nash Mrs C H
Niven Mrs Maude
Niven Joe
Niven Mary H
Niven J N
Niven Isadore L
Niven Mary Nell

Oliver William G
Oliver Helen E

Park Mrs Willia
Patterson Thomas B
Patterson Ruth W
Pearson Miss Adele

Perry C A
Perry Mrs H A
Perry H A
Perry Billy Joe
Phelps Richardson Jr
Phelps Frances Helen
Pitts Farris Alcine
Pitts William Edwin
Pless David Clifton
Pope Aileen Elizabeth
Powers Ruby Cain
Powers W P

Raia William F
Rape June S
Ray Audrey S
Ray A E
Ray Helen R
Ray Inez
Ray O P
Ray Malcomb
Ray Mrs Mollie
Ray T Ward
Ray W Macon
Ray William R
Ray Mrs R J
Ray Jasper W
Ray R J
Ray Mrs Earl
Reach Flora M
Reed Roy T
Reed Virginia L
Reed Clifford E
Reinhardt Mrs J H
Reinhardt Madison Lee
Reinhardt Mrs Lee
Revis Norbert E
Revis Mary E
Reynolds John D
Rickles John Wesley
Riddle Mrs Lula
Roberts Felix D
Roberson Mrs Rushen
Roberson George Dewey
Roberson Margaret B
Roberson Inez
Roberson Leonard
Robertson James M
Robertson W F
Robertson William Donald
Robertson Mrs Eliza
Robertson Martha H
Robertson Mrs William D
Robinson Emmett
Robinson Ernest L
Robinson Mrs Burlie
Robinson Willie Grace
Robinson Paul C
Robinson Martha A
Robinson Ralph L
Robinson G V
Roper Wilburn J
Roper Hazel B
Roper J C

Scruggs Doris J
Scruggs Everett W
Shaw Mrs Adron
Shaw Adron C
Shaw Richard S
Shea Mrs B D
Shea B D
Sims John Harold
Sims Mrs Herbert
Sims Mrs Herbert
Sims Herbert McEwen
Skelton Mrs J A
Skelton J A
Smith Nancy Lucas
Smith T O Jr
Smith G O
Smith Paul D
Smith Evelyn P
Smith Felix
Smith Charlie
Smith William Arthur
Smith Amos
Smith Gertrude M
Smith Reed Wheeler
Smith Oland D
Smith Maggie P
Smith Paul S
Smith Florine B
Smith Lydia
Smith Dewey W
Smith George H
Smith James
Smith Lucille
Simmons Weldon M
Spearman Mrs W E
Speer Ed
Stephenson Robert G
Stephenson Sibyl S
Stewart Mrs G H
Stinson Helen F
Stinson T Murphy
Stinson Sam
Stinson Offie
Stone Mrs Tera
Stone Mary
Stone John J Jr
Stone Mrs Willie
Stone C R
Stone T J
Stone Willie
Stone Mrs Dillie
Story Mrs J B
Story James Jr
Story Mrs James
Stourermire Sam H
Strickland Herschel
Strickland Vera B
Strickland E E
Swindall Rudolph
Swindall Thomas Gordon
Swindall Holland B

Tatum Clarence
Tatum J S
Taylor William Arthur
Taylor Mollie D
Taylor Mrs H T
Taylor Mrs R S
Taylor Robert T
Taylor Omigene
Taylor Milton
Taylor Ola D
Templin Chester W
Templin Mrs Ivegene
Templin F R
Thrasher Thelma D
Tinney Marvin
Tinney Mrs Ethel
Tolbert Mrs H R

Vardaman Thelma A
Vardaman J I Sr
Vansant Ernest
Vansant George
Vansant Mrs Nell
Vansant Weaver
Vansant Lucile
Vansant Alma
Vansant Weaver W
Vansant Sarah R
Vernon James Harold
Vick George
Vick Dock
Vickery Ida
Vickery Norman Eddie Sr

Waldrop Vernon L
Waldrop Hazel C
Waldrop T A

Waldrop Bobbie B
Waldrop Lillian Ethel
Walker James J
Wallace James G
Wallace George Johnson
Wallace James S
Ward Jerry J
Ward Maggie
Warren Johnnie R
Warren Robert C
Watkins Charles Lee
Watson Nora B
Watson I M
Watson Lewis R
Weaver Mrs R G
Weaver Rufus G
Weaver Miss Johnie
Weldon Blanche
Weldon Mary John
Wheeler Robert B
Whitten Mrs C D
Whitten Donald
Whitten Emma Bernice
Wills Alvin
Wingard Thomas W
Wingard Hoyt
Wolf Daniel
Wolf Marshall
Wolf James F
Wright Jimmy Wayne
Wyatt Lloyd W

BEAT NO 9 BOX 2
Blalock's Store

Armstrong Virginia
Armstrong Doyce C
Armstrong Donald W
Armstrong Mrs J C
Armstrong J C
Armstrong B B

Banks J P
Bazemore Ida Lee
Bazemore Bill
Blackerby J W
Blackerby Mrs M A
Blackerby W H
Blackerby Claude
Blackerby Mrs Emma
Blackerby Hazel G
Blalock Frances
Blalock O H
Blalock John Hoyt
Bradley Jack
Bradley Mrs Alice
Brasher J E
Brasher Onzell
Brasher J R
Brasher J C
Bryan Mrs Joyce
Bryan Jesse
Bryan A C
Bullard Mrs Lizzie

Cain Julius E
Cain Mrs J E
Capps E B
Cardwell Dewey
Carroll M H
Carroll Mrs M H
Cherry M F
Cherry Stanley
Cherry Cora J
Clark S F
Conn Frank G
Conn Mrs Frank G
Cox Travis H
Creel R J
Crenshaw Thomas Howard

Davis C C
Davis Clay Carlton
Davis Mrs C C
Dennis Dock S
Dennis Fred
Dennis Fred Jr
Dennis Frances C
Dennis Billie
Dennis Mrs Margie
Dennis Mack
Dennis Kenneth Ray
Dorough Ada
Dorough Jesse E

Fancher Clyde C
Fancher Beulah
Farmer Elva Blankenship
Farmer Waymon D
Farmer Sam Thomas
Farmer Billy E
Farmer Mary F
Farmer Mrs Mae
Foster Mrs O B
Foster O B

Gallups Amos Edgar
Gallups Mrs Amos
Gill Vernon
Glenn W R
Glenn Mrs W R
Glenn Harold Leon
Gore Mattie L
Gore Martha Jean
Gowers Tera

Hall Warren G
Harrington Mrs Ruth
Hartley James S
Hethcox J C
Hethcox Ura Alfred
Hollis Roy Lester
Hollis Mrs R L
Hughes Ida M
Hughes Daisy R
Hughes Emmett
Hughes John H
Hughes Mrs Laura
Hughes Mrs Montie
Hughes John E
Hughes Ruth Nell
Hughes Bonnie Dennis
Hughes William J
Hughes Sandra L

Ingram Lummie Lee

Jackson Billie
Johnson Ressie W
Johnson Andrew
Jones Mrs Eulus
Jones E F
Jordan Martha Sue

Liveoak Robert Elvin
Liveoak Rosa Lee
Lyon Geneva R
Lyon Myrtle
Lyon Lena R
Lyon Gordon
Lyon Farris
Lyon Raymond C
Lyon Helen S

Messer Davis B
Mooney Vivian Nolen
Mooney Floyd Wilson
Moore O M
Moore Ethel
Moorer Mrs Marie
Moorer C W
Morse Thomas A
Morse Maggie L
Murdock Mrs J C
Murdock J C
Murphree Sarah Catherine

Murphree A R
Muse Marvin David

McCay J M
McDonald Bert
McDonald Emmie W
McDonald Mrs Mary

Nall Mrs Nancy
Nivens Mrs Irene M
Nivens Lloyd B
Nolen Bill
Nolen Jessie A
Nolen L E

Oakes J O

Perry Rex O
Perry Freide B
Perry Mrs Florence

Rasco C H
Rasco Doris B
Rasco Mrs J C
Rasco J C
Rasco James D
Ray Curry
Ray Miss Burnie
Ray Mrs Ida M
Ray A C
Ray Elna Mae
Rayfield Helen N
Rayfield George W
Reed Franklin
Richards D H
Richards Mrs Maudie
Roper J L
Roper Mrs Viola
Roper James Robert
Roper John L Jr
Roper Lawrence David
Roper Robert W
Roper Lois
Roper Cora

Scott Mrs Edna
Scott Charles S
Scott Edon A
Scott James G
Shaw Melvin
Shaw Mrs Melvin
Shortnacy Ross T
Sims Kenneth Gay
Sims Carl T
Sims Ina M
Sims Mrs Willie B
Sims Johnie
Smith Cliff C
Smith Henry R
Smith Orpha B
Smith Irene P
Smith Ernest T
Smith Lena
Smith Albert N
Stinson Elizabeth
Stinson Mrs John
Stinson James F
Stinson A D
Stinson John
Stinson Willie
Stone Mrs Ruby
Stone Irvin
Stone Kelley E
Stone Rena C
Stone Joe
Stone Jack
Stone W A
Stone Eunice
Stone Mrs Virgie
Stone Sam
Stone James H
Stone John F
Strother Geo W

Taylor B W
Thomas Bobby Ray
Thomas Adroin
Thomas Geraldine
Thomas O S
Thornburg Colleen K
Turner Robert Bynum
Turner Doris Faye
Turner Frank E

Vanderslice Virgil
Vanderslice Rosetta
Vick Sara Margaret

Ward Lummus
Waddell Verna J
Waddell R P
Wall Billy
Wall F R
Wall Mrs Zella
Wallace Carlos W
Wallace Roy
Wallace Doyle
Watkins Lillie C
Watkins Walter W
Wheeler Jerry M
Wheeler Malcom
Wheeler Jack
Wheeler Tyla J
White Marion Edward Sr
White Liza Mae
Whitten Bruce
Whitten Ola Fay
Whitten Billy A
Whitten Bobbie Nell
Whittem Grady Lee
Whitten Carson D Jr
Whittem Carson D
Whitten Catherine
Whorton Mrs Arthur
Whorton Esther
Whorton Miss Mary
Whorton Mrs Katie
Whorton A H
Wilder Frank
Wilder Paul
Wilder Ellie S
Wilder Opal C
Wills James F
Wood James M
Wood A P

BEAT NO. 10 BOX NO. 1
City Hall

Abbott Robert A
Abbott Edgar
Abbott L C
Abbott Janie
Abbott Olin
Abbott Mrs Frankie
Adair Mrs W D
Adair W D
Atkinson Mrs Annie

Baker Lester
Baker W Norman
Baker Bill
Baker Raymond
Baker Braxton Eugene
Baker James Leo
Baker Mrs Bill
Baker Eva Ruth
Baker Earl V
Baker J Embry
Baker Mrs Earl
Baker Pauline Jones
Baker Theresa
Baker Randall
Baker Tera N

Barber Mittie
Barber Vance
Barber Andy
Barber Mrs Plumer
Barnes Curtis A
Barronton Mrs J T
Barronton J T
Bearden Quincy A
Bearden Maxine
Benton Otto S
Benton Maxie M
Berger James Andrew
Bird Isaac Elmer
Bird Cherovis I
Bird Mrs John A
Bird Carl E
Black J T
Blaxton J H
Borum Annie Lee
Bowlin William H
Breedlove J M
Brooks Arthur L
Brooks Virgil E
Brooks Mrs Arthur L
Brooks Juliet
Burson John L
Butler James A

Caddell Rosa Lee
Caddell Ralph
Carroll Mrs Luther
Carter Ollie M
Cater Hansel
Cater Mrs Ella May
Caton Henry R
Chancellor, Lee
Chancellor Mary W
Channell Hazel Bernice
Clement Ramon L
Cole Louise Baker
Cole Thomas L Jr
Collins Olin
Crocker H R
Crocker Violet
Crowson M P
Cruise R G

Darby Billie Frances
Darby Ralph W
Darby Robert H
Datcher Willie Floyd
David James E
Davis C J
Davis Irene
Davis Emory Bailey
Denty Homer
Denty Otis
Denty Gloria Marie
Dewberry Mrs Bell
Dickinson W R
Dickinson Cora Lou
Dison Raymond F
Donahoo Lloyd E
Donahoo Charles Theo
Donahoo Mrs J W
Donahoo Mrs Jack
Donahoo J Wesley
Donahoo Majorie E
Drake Edna Louise
Drake Edward O
Driver J D
Dunlap J B
Dyer Synthia O
Dyer Eva Irene
Dyer L C
Dyer R C
Dyer J C
Dyer Cecil
Dyer Oner

Earnest Mrs Mack W
Edwards Tillman L
Edwards Ostella D
Elliott D W
Ellison C J

Fairbanks Harold C
Finley Mary
Finn Wilma
Ford Leslie
Foster Ben H
Foster Retha
Foster James H
Foster Gerladine

Gable Carlos A
Gains D S
Gallups Christine
Gallups Hubert M
Gallups Grady L
Gallups Roy R
Gallups John Houston
Gallups Morris
Gallups Mrs John H
Gallups J A Jr
Gallups Retha
Gambell Selah
Garrett Willie Mancle
Garrett Hubert
Garrett W A
Garrett Mrs Bertha
Garrison S J
Garrison Mrs Nancy Ann
Gassaway William Milford
Gassaway Forrest E
Gautney Olen C
Gill Treasure J
Gill James E
Gill Cecil B
Gill Maggie
Gill Christine V
Glass Vestalyn M
Glass W H
Glaze P E
Glaze James Alton
Glaze Curtis R
Glenn E C
Glenn Jemmie V
Goodwin Willie Onon
Gour Mrs Annie
Gour J H
Gowers Roman M
Gowers Dillion L
Gowers Leonard
Gowers Ruby
Graham Elizabeth C
Green Dillard
Green Elvin
Green Jimmy R
Green Mrs Elvin
Green Peggy J
Green Jessie M
Gunter J C
Gunter Mary Jane

Hallmark Wallace Gentry Jr
Hallmark Mary Lou
Hamilton James H
Harwell Selvie
Harwell Curtis Leon
Henderson Winston M
Henderson Alline
Hill Johnnie Goldman
Hites Mrs Elizabeth M
Hobbs Mrs M W
Hodges Mrs Jimmie M
Howell Jadie
Huggins J A
Huggins Mrs J A
Hunley Walker

Ingram S C

Jackson Fonzo
Jackson Marvin G
Jackson Mrs Wilda

Jackson Hattie Wilma
Johns Elizabeth
Johns Eugene
Johnson Mrs Frances
Johnson Martha Jean
Johnson Marvin W
Jones Cecil M
Jones Carol E
Jones Oberea Dyer
Jones Christine

Kelley Annie Pearl
Kelley Leonard
Kelley Hazel
Kelley Delma Eugene
Kelley Bobbie
Kelley Wiltha R
Kidd John Douglas
Kidd Bernice Smith
Kidd Persia
Kimbrough B T
Kimbrough Lula Mae
Kimbrough D G

Lands Mrs J W
Lands W J
Lansford Clifford H
Lawley J B
Lee Leon
Lee Frank Jr
Lee Betty Jean
Lee George
Lenn Winfred B
Logan Mamie
Logan James S
Logan John Thomas
Logan Mrs Ellie
Looney William A
Looney Evie
Looney G C
Looney John Cleveland
Looney Rob

Manes Loy L
Manes Mrs Mabell
Mann Wilburn B
Marston W D
Marston Nettie Bell
Mathews Mrs Jewel
Mathews Hiram Felton Sr
Melton Buna H
Melton John Franklin
Melton Sarah V
Middleton Isiah
Miller Harold
Mobley Frank
Montgomery Bruce
Moore Horace Oliver Jr
Morrell John H
Morrell Cuba
Morrell Frances
Morris D E
Morris Lula
Morris William E
Morris Wilma D
Moss Thomas H
Moss Rubye

McCall O W
McCall Ocie
McCall Mrs Otis
McCall Jimmy
McCall Mrs O A
McCranie Geo W
McCranie Adam F
McCranie Harold G
McCranie Walter
McCranie Grace
McCranie Patsy
McCraney Mrs Icie
McDaniel Charlie W
McGinnis Eddie Mae
McGinnis Will
McGinnis Palmer A
McGuire Dennis
McKinney Blenton
McGuire Sarah
McManus Charles C

Newman Billie D
Newman Ellis Aubrey
Newman Eileen
Nix Mary Dyer
Nix Jack M
Nummy Cecil Earl
Nummy Margaret L

Pardue Leroy
Pardue Emma
Parker Mrs Tolaferia
Parker Dorthy
Partridge Henry
Partridge Jimmie
Patterson Mrs Lettie
Perkins E Donald
Phillips Mrs Emma
Poiner William A
Posey Mrs Laura N
Prestridge Audry
Prince Zudora
Prince Eva L
Prince Howard
Prince Gerald Douglas

Rayfield Knox
Rayfield Dorothy Virginia
Remes Floyd
Remes Eunice Abbott
Reynolds David R
Reynolds Clovenski
Reynolds Luera
Reynolds Adrian O
Reynolds Brant Douglas
Reynolds Raymond Franklin
Ritch W K
Roberts Obert W
Robertson Carl Embry
Robertson Joyce Ophelia
Rowe James D

Sanders Willie
Sanders Newt
Sanders Mrs Evelyn
Saxon Dewey H
Sears Margaret P
Sears John E
Sewell Pearlie
Sewell Autrey D
Sewell Hubert F
Sewell Gracie R
Sewell W M
Sewell Patricia A
Sherrill Otis D
Sims Floyd
Sisk Nolan E Sr
Smith Oliver B
Smith Nick
Smith S G
Smith Mrs Annie S
Smith Claude Esther
Smith Charles E
Smith Sara Eason
Smith Mrs G B
Smith Ed
Smith Jenny Delle
Smith Betty J
Smith Arthur Odel
Snyder Joe E
Snyder John M
Snyder Dorothy Dean
Snyder T W
Spates J T
Spates Thomas J
Spates Mrs Samuel M

Spates Samuel M
Spates Elven
Spates Roosevelt
Spates Jimmie R
Spates Mary Louise
Stephens Cornelius L
Stephens Kate Walker
Stevens Bertie
Stevens B T
Stevens Marcus N
Stewart Alex E
Stillwell Jack
Stone Maggie W
Stone Alvin
Stone E L
Stone Maggie H
Stracner Guy
Strickland Lynda Mae

Tate W R
Tate James R
Taylor Ruby Beatrice
Taylor Odis Vernon
Taylor Valza B
Taylor William A
Thomas Raymond T
Thomas Maurece K
Thomas James E
Thomas James
Thomas James C
Thurman Willard

Vick Gordon Houston
Vick Larerne E
Vick Gerald D
Vick Betty Jo

Waites Norris K
Waldrop Oscar
Waldrop Richard Elmer
Waldrop John L
Waldrop Bernice Abbott
Wallace Mrs Ida
Wallace W R
Wallace J T
Wallace James
Wallace David P
Walton Hilda M
Walton Renol
Watts Brady H
Watts C E
Watts Kathryn
Weathers Mrs Addie
Williamson Cloice
Williamson W E
Williamson Mrs W E
Williamson Willie Mae
Wiseman Mamie G
Wood M C
Wood J D Jr
Wood Huey N
Wood Roy Lawrence
Wood J D
Wood Thomas G
Wood Myra Virginia
Wood D C
Wood Frankie
Wood Mrs J D
Wood B Frankie
Wood Ellis
Wood James Harvey
Wood Mrs Mae
Wood Sarah
Wood Mrs Ellis
Wyatt Ernest G
Wyatt W F
Wyatt Kenneth O
Wyatt J Kenneth O
Wyatt Clyde
Wyatt Leonard
Wyatt Mrs G A
Wyatt Emmett D
Wyatt Leonard N Jr
Wyatt Mrs L N
Wyatt Mrs J F
Wyatt Dick
Wyatt Ophelia R
Wyatt Clyde B
Wyatt Mrs C M

BEAT NO 10 BOX 2
Thompson Ser. Sta.

Abbott Clifton Edward
Abbott Mrs Will
Abbott Mrs Odie
Aldridge Foncey H
Alexander Harold G

Barber Mrs May
Beavers Johnny Morgan
Beavers Mary F
Blue Vernon J
Brown Mrs Annie
Brown Henry
Brown Jim H
Brown Clint
Brown Susie
Brown Larry Kidd
Brown John T
Brown Jesse T

Cash Jack
Crary Vernon
Cooper Mrs Lula
Cross James Wilbur

Datcher Sam
Datcher Eugene
Davis Luther M
Duck Embry
Duck Mrs Embry
Edward Cecil M
Edwards Leonard
Edwards Miss Dollie
Edwards Ruth M
Edwards Lawrence
Edwards J L
Edwards Marvin
Edwards Mrs Jack
Edwards Charlotte Mae
Etress Claude
Evans Edward
Evans Smith
Evans Lillie
Evans Margaret

Fields James
Fleming Mrs W D
Fleming Roy Greer
Foster Benjamin F
Foster Mrs R Lee
Foster Mary
Foster Jane O

Garrett M L
Garrett M R
Gates J C
Gates Howard P
Gibson Mary C
Gibson Teddie Doyle
Glaze Oneal
Glaze Mrs Oneal
Glaze M Louella
Grant R W
Green C L
Green Floyd
Green Leonard M
Green Louis
Greene R J
Greene Robert Donald
Greene Annie Lou
Grogan Frank L
Grove Charles
Guy R L

Gwin Grover

Hall Emma G
Ham J H
Harris Odessa
Hassett Dalton D
Hassett Shirley Cosper
Hayes Mrs Hattie
Hayes Lola
Hinds J J Jr
Hinds Fannie T
Huffman Jewell N

Kidd Doris A

Masters Lucy G
Mathis Fred
Mathis Fred Jr
Messer Samuel O
Millender Mrs S T
Millender L E
Millender Mrs Willie
Montgomery Mrs Evie
Morrell Billy W

McDonald E H
McDonald Annie

Nix Mrs Mary

Oakes Reuben
Oakes Edna

Park James T
Patridge Ben F
Pearson J Kirk
Pearson Mrs J Kirk
Peters Mrs Ida
Peters T J
Pope Nadine T
Prestridge John J
Prickett Hoyt M

Ray Ethel Glaze
Rich Donald O'Neal
Robertson Mrs James
Robertson James
Roberson Leroy
Robinson Franklin H
Rudolph John

Sims R W
Sims Dave
Smiley Mary Bell
Snyder John Embry
Snyder Warren Cullen
Snyder John D
Snyder Mrs J D
Snyder Ollie Bell
Snyder Mrs Jackie
Staton George
Sumners Mrs Ernest
Sumners James C
Sumners Ernest
Sumners Robert Earl
Sumners Virginia M
Sumners John Paul
Sumners Rubie Estelle
Sumners Ruth F

Thomas Mrs C F
Thomas C F
Thomas Eva Stone
Thompson E H
Thompson John H III
Thompson Vestula
Thompson Clyde Jr
Thompson John M Jr
Thompson G C
Thompson Charles Grover
Thompson Mrs Alva
Thompson J H
Thompson E G
Tubbs James Wesley
Trussell J H

Vaughn Presley
Vaughn Gerald H
Vick Mrs Florence

Waldrop Mrs R J
Wallis E E
Wallis Mrs Rena
Wallis Edward D
Wallis Maples
Wallis Anthony W
Wallis Charles T
Wallis Ola Bell
West Mrs Laura
White Albert
Whitlock Billie Jean
Whitlock Homer H
Woods Johnny

Beat No. 11
Archer's Store

Acton A C
Adams E R
Adams Mrs E R
Allen R F
Allen Robert E
Alverson Alfred F
Alverson Charles Thomas
Alverson Verna Ruth
Alverson Robbie Marie
Alverson Mrs Barbara
Alverson Franklin W
Archer Nelson
Archer Mrs Edna
Archer Mrs Lizzie
Archer Wayne
Archer Rebecca S
Atchison Willie Elliett
Atchison H S

Bailey Leonard B
Bailey Sidney Frances
Bailey G W
Bailey Lena
Bankston Len H
Belew Clarence A
Belew Virginia W
Belew Mary L
Bentley Mrs L H
Bentley Earle L
Bentley Jeanette Velma
Benton Clifton Howard
Blakenship S P
Blakenship Grady
Boggs Edna Mae
Boggs Ollie W
Bonner J O Jr
Bonner Mrs J O Jr
Buchina Stephen
Buchina Miss Irene M
Buchina Mrs Mary R
Burns M A
Burton Alma

Carden Mrs Lela
Carlton Juanita S
Carlton Louis O
Carlton Louise Raymond
Carroll Mrs J D Sr
Carroll James D Sr
Carroll Cynthia
Caswell James W
Caswell Frances
Champion H D
Champion C W
Champion William L
Champion Robert E
Champion Charles Hugh
Champion Willard T
Champion Ever

Champion Sandra
Champion Fred H Jr
Cheshire Madge
Collins Mattie
Cooper J E
Cooper Waylon E
Cooper Sandra
Culberson C B
Culberson Mary I

Daniel Allie
Davis Brooky Faye
Davis Joe L
Davis J M
Davis Mrs S A
Dobbs W S
Dobbs Lenner
Dorough Nellie V
Dorough James O
Dorough James Crawford
Dunn Mrs A T
Durham Helen P
Durham John B

Eggler George H
Elliott E R
Elliott W S
Elliott Frank
Elliott Ressie R
Elliott Mrs Lessie
Elliott Joan Lee
Elliott Frank Wayde
Elliott Willie Mae
Elliott Frances E
Elliott William Thomas
Elliott Leone Leta
Evans Ivy S
Evans Horace Ross
Evett Joe A
Evett Dora Evelyn

Fancher Gaither G
Foster Howard R
Foster O B
Foster Velma
Frangopoolos John C
Fry Frederick Russell

Gallups Lois E
Gallups Sam T
Gardner Ruby
Gardner A L
Gardner C E
Gardner Mrs C W
Gardner Clarence W
Gardner Cecil
Gardner Mrs Donald E
Gardner Donald E
Gardner Mrs Ella Ruth
Gardner Merle
Garrett Rena
Garrett Lagran
Goode Harry J
Goode Clara S
Goode Lemuel H
Goode Annie G
Grantham Roy Lester
Grantham Evelyn T
Green L B
Green B H
Green Mamie L
Green Martha J
Grimes G H
Guin J W
Gwin Mrs Alma

Hanna Willis Rubin
Hatcher Luther V
Hatcher Mrs Luther
Hatcher James A
Hatcher Floyd Emery
Hatcher Dorthy Strother
Hawkins Ruby
Henson Pearl
Herrick Kennith H
Herrick Elsie B
Hill John J
Hill Susie Jane
Holcombe Hosea
Holcombe Myrtle
Holliman Ida F
Holmes Mrs Jeff
Holmes Jeffie A
Honea James Arnold
Hudgins Dewitt T
Hudgins Euna Fay
Hughes W V
Hughes Mrs W V
Hughes A P
Hughes William Duffie
Hughes Lorene
Hughes Mildred

Ivie Robert L
Ivie Mrs Emma

Jackson Mary Lou
Jewell Gladys Obera
Jewell Orrin W
Jewell Robert Eugene
Johnson Charles Evin
Johnson Mrs Pearl
Johnson William W
Johnson Ethel
Johnson Mrs J B
Jones Mrs Mary
Jones James Alfred

Kelly Robert
Kelly William L Jr
Kelly M P
Kelly Eugene
Kelly Mrs W L Jr
Kelly Beulah
Kelly Mrs R L
Kelly Mrs Robert
Kendrick Wilton O

Landers Eugene B
Landers Mattie
Landers John Richard
Landers Jimmie D
Lee Frank
Lee Myrtle A
Lee Barbara McCool
Lee Robert F
Limbaugh Ralph L
Limbaugh Elene S
Lott J A
Lybrand Dorothy Bell
Lybrand Hubert E
Lybrand Hoyt O
Lybrand Erphy M
Lybrand Mrs J P
Lybrand Wilma Jean

Madison Dollie
Mann W T
Mann Josephine W
Maske Herschell Wayde
Maske H H
Maske Louise
Maske Leona
Messer Clinton
Messer Mrs Willie
Messer Mrs Eula
Moore Robert J
Moore Tolbert F.
Moore Otis Howard
Moore Barbara
Moore Felix
Moore Preston
Moore James B

Moore Ray H
Moore Gladys
Moore Curtis L Jr
Moore Adrain E
Moore Florence
Moore Lucinda S
Moore Gladys Gail
Moore Carl Dean
Moore Arnold W
Moore Estelle
Moore Mrs A P
Moore Mrs Doris
Moore Gerald
Moore Arthur P
Morgan Reba L
Morgan Sanford E
Morgan J P
Morgan William R Jr
Moss Ruth E
Muncy A M
Muncy Elfie E
Murdock John Clarence
Muse Maggie Mae

McClinton Mrs Carrie
McClinton Dudley S
McCool Riley Horace
McCool Dollie Mae
McInervey Oscar
McManus Charles C
McManus Lois Meadows
McManus Oliver L
McWhorter J P
McWhorter Mary Lee

Nance Jeanette
Nance Thomas J
Nicholson Mrs Margaret
Nicholson W J
Nix Albert
Northcutt A W
Norton Pluma
Norton L H
Norwood Evelyn V
Norwood Howard W

Pair R F
Pardue David
Partain Betty J
Partain Wiley M Jr
Patrick Bernard L
Patrick Mary Adlene
Patrick James Hoyt
Payne Walter E
Perry George Shellie
Perry Charles E
Perry Kate P
Pickens William F
Pickens Minnie Ruth
Popham Burns A
Powers Thomas C
Powers Mrs Frances
Powers James Mills
Prickett Vernon

Rasco Dollie Brown
Ray Revie
Ray Lucille E
Reid Arlyn C
Reid Bobbie Lou
Reece D E
Reeves Penson Henderson
Reeves Flora
Rich T R
Rich William J
Robertson Oscar
Robertson J C
Robertson Marron H
Robertson Walter R
Robertson Ruth Naomi
Robertson Ethelene
Robertson Miss Zemma
Robertson Quinton Wayne

Salser William A
Salser Jessie B
Scarbrough A A
Schaefer Mary C
Segers Lois Gertrude
Sexton Myrtle I
Sexton Arthur D
Shadrick Margie
Shaw Billy
Shaw Velma
Shaw L E
Shaw James H
Shelton Margaret T
Shelton John E Jr
Shelton Nell N
Sherrell Mildred H
Sherrell Thomas A Jr
Sherrell James W
Sherrell Grace C
Simmons Norman P
Slimp Exa Laverne
Slimp Elwyn Neal
Slimp Mrs Joe
Smith Adelbert E
Smith Hilda
Smith Fred
Smith William Glason
Smith Lynda Faye
Smith G B
Stamps Isabell C
Stamps G W
Stevens Handcil H
Stewart Lexie
Stinson Roy N
Stinson Flossie
Stinson Mrs Roy N
Stone I D
Stone Onnie W
Stone Louise V
Stone Hazel D
Strickland Arvel R
Strother Henderson
Strother Eva N
Strother F M
Suggs Mrs W B
Suggs W B
Sullivan R H
Sullivan Ettie

Taylor Mrs Jennie
Taylor G C
Tennyson Mrs Mavis
Tenneyson P M
Thomas Myrtle
Townsend David

Vanderslice Jessie
Vanderslice Bunice
Vaughan Rex L

Walton Frank R
Walton Mrs J F
Walton Miss Mabel
Walton J B
Walton O E
Walton Etta Onzelle
Webster Maggie
Webster Wayne King
Webster W B
Weldon J W
Weldon Mrs J W
Wells Inez B
West Guy
West Mrs Guy
West Rosa
Westcott Helen
Westcott Charles
Whitaker Robert M Sr
White Joseph Earl
White Mary Mozell
White Delene

White Robbie D
White Fred L
White Leonard Leon
White Ernest
Whitfield E W
Whitfield Mrs Earl W
Williams Anna I
Wills D C
Wood Fred J
Wolfenbarger William D
Woodruff W C
Woodruff Frances Jewel
Wortham N Frank
Wortham Eva Mae
Wyatt Roy
Wyatt Virgie

Young Clarence Dwight

BEAT NO 12
Community House

Acton Jack Clayton
Acton Mable D
Acton Donald W
Acton Jack C Jr
Acton Virginia A
Acton Mary
Adam Cecil F
Adam Mrs Cecil O
Allen Ruth M
Allen Rufus Eugene
Anderson James W Jr
Armstrong Mrs Louis
Armstrong Louis
Arnold Irval
Austin Jack N
Austin Betty Jo

Bailey Frank O Jr
Bailey Alic C
Bailey Virginia
Bailey Robert H
Bailey Lucille Martin
Bailey Lorene
Bailey William J
Bailey Bruce
Bailey Inez
Bain Samuel F
Bain R W
Baird Sybil
Baldwin C H
Baldwin Edna B
Battle Joel D
Battle Virginia Dare
Battle Alva
Billingsley Julius Clint Jr
Bishop Henry
Bishop Clarence E
Bishop Johnny Gee
Bishop Fred W
Bishop Ida
Bishop Grace Johnson
Bishop Flora E
Bishop Annie
Bishop Clyde
Bishop Betty
Bishop Richard Clark
Bishop Mary Kathryn
Bishop W O
Bishop Quinn Woodward
Bishop Austin
Bishop Lela Bell
Bishop J R
Bishop Tommy O
Bishop William V
Bishop Juanita Virginia
Blackwell Elizabeth M
Blackwell John Madison
Boatner Leather
Boothe James O
Boothe Herman Jr
Boothe Billie Jean
Bradley Nell
Brasher Morgan
Brasher William J
Brasher Mrs Susie Mae
Brasher Willie
Bright T E
Bright Grace
Brown Catherine
Brown Paulie
Bryan Charles F
Bryan Edith H
Busby Mrs J T

Cagle Oscar L
Cagle Mrs Willie F
Cameron Frederick F
Cameron Marian L
Campbell James L
Campbell Mary Charles
Campbell W N
Cantey Frank
Carlile Willie
Carlile Julia Irene
Chandler Bobbie J
Chandler John C
Clark Roland
Clark Thomas L
Clark Elvira
Clark Henry W
Clark Lonnie
Clark Wilma
Cline George R
Cline Jane M
Coppedge Jackie Ray
Coppedge John H
Cox Clarence W
Cox Flora
Cox M E
Counts J H
Crawley J L
Crosby Elizabeth W
Crosby Richard C
Cross G S
Cross Robert Jackson
Cross Thelma A
Cross Mrs G W
Crow N D
Crumley Mrs J O
Crumley Thomas M

Daniel Gideon H
Daniel Mary Elizabeth
Davis Mrs Vivian
Davis Annie Belle
Davis Beulah
Davis Aubrey B
Davis James Samuel
Dennis Mary Alice
Dennis Ethel O
Dennis Raymond H
Dennis R P
Dennis Mrs Alva
Dennis Bert
Dennis Herbert Donald
Dennis Betty
Dennis H G
Dennis Hazel Elliott
Dennis Odessa
Dennis Thomas D
Dennis William Ernest
Dennis B C
Denson Mrs J M
DeShazo Virginia
DeShazo Owen
DiGiorgio Sam
DiGiorgio Constance
Donaldson Edward Jackson
Draper William T
Draper Edward O
Dunnaway Virginia
Dunnaway Carl Edward
Dunnaway Floyd

Dunnaway Norman J
Dunnaway Norman Frank
Dunnaway Delphia
Dunnaway Hattie
Dunnaway Clem E
Dunnaway F C
Dunnaway Earnest H

Elliott Edith W
Elliott Nora
Elliott Rollin Ernest
Elliott Franklin D
Elliott Lank H

Fallin Earl O
Finch John Edward
Finch Julia A
Fleming Macdonald B
Fleming Ima Jean
Fox Jesse M
Free Bess
Fulmer Kennith P
Fulmer Lillie Louise
Fulmer Jean Paulette
Fulmer Thomas Perkins
Fulmer Viola
Fulmer Claud F
Fulmer R F

Game Frank Eugene
Game Wanda L
Garrett Colleen B
Garrett Floyd Tate
Gerald Lewis B
Gilbert Albert
Gilbert A C
Gilbert Albert Connie Jr
Gilbert Hershel
Gilmore Basil
Goodwin George E
Goodwin Jeanette J
Grady Betty C
Grady Robert William
Gray Dona
Grimes Ruby
Grimes Willie V
Gulledge William Victor
Gulledge Ethel Mae
Gulledge Dorothy G

Harris Oscar
Harris Jack E
Harris Etoile L
Haynes Lon
Haynes Pearl G
Hearn Thelma I
Holsomback Hershel
Holsomback James C
Holsomback Brenda Bessie
Honeycutt Melvin E
Honeycutt Mrs Helen
Honeycutt Fred M
Honeycutt Jessie Mae
Honeycutt Robert P
Hooks William J
Hooks Nell J
Howton Stanley E
Huckaby James W Jr
Huckaby Lois Garrett
Huett James W
Huett Sue
Hughes Aurelia
Humphreys Douglas David III
Humphreys Patsy Lewis
Hutchison Frank

Isenhower Dick
Isenhower Jeanne Alice
Isenhower Dick Jr

Machine No. 2

Jenkins Andy
Johnson Mittice D
Johnson Mildred
Johnson Donald R
Johnson O E
Johnson Harold P
Johnson W T
Joiner Hubert Karl
Joiner Mrs Hubert
Jones Richard Nelms
Jones Mrs James A
Jones James A
Jones Helen C
Jones Edward P
Jones Joe Sidney
Jones Mamie E
Jones Mrs E P
Jones Ana Kenda
Jones J A
Jones K R
Jones Bonnie M

Kelly Lawrence W
Kendrick Robert
Keesler Daniel
Kinnebrew Carol S
Kinnebrew William R
Koenig Anne R

Lacey P D
Lacey Robert Clarence
Lacey Katie Mae
Ledbetter Milton O
Ledbetter B J
Lee Velma Hughes
Lee Burnard C
Long J T
Lovett T C

Mahan Dorothy D
Mahan John W Jr
Manning Howard L
Manning Edwina R
Marlow Lucile L
Marlow Charles R
Marshall Wm N
Marshall Mrs Jimmie G
Martin Mrs Calvin C Sr
Martin Calvin Cooledge
Martin Fred Newt
Martin Shirley R
Mason Amy Little
Mason James H
Massey Ollie
Mayfield Vera J
Mayfield Clarence E
Morgan Florence Chase
Morgan Earl
Morgan Leroy
Morgan Estelle Walker
Morrison Robert Starr
Morrison Rosalie Miller
Moore Mrs Johnnie
Moore Robert D
Moore Peggy Jane
Moore Joe Edwin
Morton Virginia P
Morton John A

McAuley Claude E
McClellan Thomas J
McClellan Mrs Ruby L
McClellan George E
McClendon Howard
McDaniel J T
McDaniel Adelia J
McGraw Lee
McGregor Bessie Mussey
McGuire Alma Annie
McGuire Frances Elizabeth
McGuire Katherine C
McGuire W I E
McGuire T W
McGuire J H

McGuire Dudley
McGuire Dudley II
McGuire Mary Elizabeth
McGuire Earnest
McGuire Mrs Dudley
McGuire Jack A
McGuire A J
McHugh Lamar
McHugh Lee Howell

Nevin Mattie Leigh

Owens W J
Owens Thomas M
Owens Ola N

Parr Corine Polk
Parr George F
Pedrgo Weir R
Pedigo Eva Hester
Pelt Marilyn Thompson
Pelt John Van
Phillips Maurice H
Phillips Mary L
Phillips Eli H
Phillips Clarice I
Phillips Marcelle M
Phillips Jack D
Pieh Viola Elizabeth
Pieh Robert Jerome
Poe Walter
Portera Mrs Margaret
Portera Anthony John
Prince C M
Prince Mrs C M

Ralph Mrs Annie M
Rasco Annie Joyce
Reeser Claude H
Reeser Elma Irene
Reeser Merl W
Reeser Onita
Reynolds Mrs E C
Reynolds Edward C
Rich Billie Winslett
Rich Ellis J
Rowe Charles Edwin
Rowe Barbara Benton
Russell Mrs. Cleo
Russell William
Rutherford Clyde
Rutherford James
Rutherford Samuel Robert
Rutherford Mrs Florence
Rutherford Mildred
Rutherford Julius Eugene
Rutherford Bobby Gene

Salter Paul P Jr
Sawyer Joe D
Sawyer Annye
Sellers Willie Mae
Sellers James Carl
Shaner William
Sipe Mrs H Craig
Skinner Clarence
Skinner Milton C
Skinner L R
Skinner J L
Skinner Percy V
Skinner Percy
Smith V Levi
Smith Mary Kathryn
Smith Fred Warren
Smith Ruby M
Smith H Ralph
Sorrell Eva G
Stamps Archie
Stamps Lois
Stanford Ladosia L
Stapleton Carl W
Stapleton Anne M
Steen Mrs Roma
Steen S M
Stephenson Maude W
Stephenson W J
Street Benjamin
Street Robert L
Street Carl Wilson
Street Kathryn G
Street Naomi
Street Sam
Swann Hildred
Swann William E

Teague C L
Thompson William A Jr
Thompson Joyce Hagood
Tracy Mildred Carlene
Tracy Wallace Raymond

Waite Nell D
Waite Robert S Jr
Walker Dorothy P
Walker Dexter
Ward John E
Ward Elois
Ward John R
Warren Richard Lewis
Watts Dewey M Jr
Whatley Monroe
Whatley Mary
Whitworth Adell
Whitworth Earlie Bell
Williams J T
Williams Annie E
Williams Bunk
Williams Joseph D
Williams Lester
Williams Anna D
Williams Lula Bell
Willis Sara
Willis Charles T
Wilson Mrs John
Winslett Howard M
Winslett Annie Margaret
Winslett Claude W
Winslett Mrs Howard
Wood William M
Wood Margaret H
Wooley T C
Wooley Fairley C
Wooten Clinton W
Wooten Jeanette
Wynn T R Jr
Wynn Mrs Albert M

Young Don B

Zabel Charles A
Zabel Mrs Jean

Beat No. 13
Taft Sheet's Store

Acton J V
Adams C F
Adams Charles
Attaway Hazel
Attaway Donald W
Attaway J W Jr
Attaway Gladys
Attaway Joyce
Attaway John W

Bailey Foster Earl
Bailey Mary L
Bailey Mrs Verlia N
Bailey Jasper H Jr
Bailey Mrs J H
Bailey James E
Bailey Mrs James E
Baldwin Ada
Blakenship Johnnie A
Bradford N R Sr

Brannon Minnie Lucille
Brannon Audrey Wade
Brasher James Melvin
Brett Mrs Eugenia
Brett T C
Brown Neville

Cannon Arlene B
Conn Harold E
Conn Mrs Harold
Crocker James I
Crocker Jimmie L
Crocker Della R
Crocker Beulah

Davis J E
Dobbs Mack H
Dodson Dessie Odell
Dodson Joseph Herman
Doles Iverson W Jr
Doles Lillie M
Doles Mrs I W Jr

Eastis David C
Eastis Joseph E
Eastis Stella B
Eastis Hazel Marie
Echols Lorene
Echols J C
Elliott William
Espey Kathleen H
Espey Thomas J

Farley Louise
Frederick Allen B
Fulmer Mrs Lucinda
Fulmer G W
Fulmer Ellis A
Fulmer George C
Fulmer Mrs Era
Fulmer Mrs E E
Fulmer Elbert Elkins
Fulmer Mrs Irma A
Fulmer George Melvin
Fulmer Mary E
Fulmer Phillip Wayne
Fulmer Robert L

Gallups Mrs J H
Gallups J H
Glass William F
Glass Dorothy M K
Glass Dorothy K
Goswick Lawrence B
Goswick Irene Spencer
Gray J O Jr
Gray Donnie W
Grimes Leo

Hanna Otis Lee
Hanna Mary Hazel
Hardin Leona
Hardin J L
Hardin Mrs. J L Jr
Hardin Manuel Robert
Harding J S
Harding Dessie
Harding Marie
Harper Rosie
Hill DeWitt Jr
Hill Mrs DeWitt Jr
Hoehn Margaret D
Hoehn Hugo A
Huett Pearl Cox
Huett Edgar
Hundley Alford J
Hundley Rosa B
Hutchens Virginia L

Johnson Raymond J
Johnson Katherine

Kendrick Elva Franklin
Key Readus L
Key Mrs Lyndon
Knight Margie A
Knight John Edward
Kreider Gladys E

Lacey Mollie E
Lacey Eugene
Lacey William Paul
Lacey Mrs Betty B
Lacey Mrs J T
Lee Mrs Flora I
Lee Miss Alta
Lee Miss Della
Lee Lola M
Lynn V W

Marsh Ila
Marsh Fred
Marshall Mary Rose
Mitchell Howard Kennith
Mitchell Naomi
Myers Leslie
Myers Mary Frances

McAvoy Louise T
McAvoy J E Jr
McLaughlin Mrs M E
McLaughlin Bert
McLaughlin Ernest

Oddo Mrs Lovie M
Osborne Louie B
Osborne James B
Osborne Nellie Lavenia
Overton Roy Henderson
Overton Alfred

Parker Arthur C
Parker Augusta P.
Parker Roscoe L
Parks Leland S
Peak Harold Welton
Perrin James L
Popwell Julia

Ramey Cobb D
Ramey George Dean
Roberson Everary E
Roberson J W

Schatz H E
Schatz Wm L
Scotch Joe A Jr
Scotch Louise F
Scotch Joe A
Scotch Myrna
Screws Lucille R
Screws Alvie
Seifert Edward David
Seifert Opal Lee
Seifert H P
Seifert Madge L
Sheets Taft
Sheets Virgie M
Smith Ida Susie
Smith Robert D
Smith Mary Louise
Stiles Mrs Eddie
Stroud Carl G
Stroud Corinne Bailey

Thomas J R
Thompson Walter Richard
Thompson Lena Lee
Turner Samuel J

Weaver S L
Weaver Gena M
Weldon J W

White Virginia Mae
William Claudia D
Williams James Robert
Wright Willie Mae
Wright William C
Wright James Monroe
Wydeman Lena

Vizzina Nellie B
Vizzina John

BEAT NO 14
Stracner's Store

Adams Silas
Aderholt Ralph Clay
Aldridge Margaret Long
Aldridge Charles A
Andrews Charles Marshall
Andrews Leonard
Andrews Roeterry
Andrews William Leon

Baker Leslie
Baker Willis Harold
Ball James E
Ball Erwin R L
Ball Hassie Odell
Boyles Dorothy
Boyles Carl
Bracknell Daisy
Bramblett J B
Brasher D Kenneth
Brasher Jean
Brasher Ella B
Brasher Lexie
Brasher Jewell Marie
Brasher Betty Sue
Brasher Joseph Roger
Brasher Evelyn
Brasher W E
Brasher Leon L
Brasher Gus E
Brasher L B
Brasher David Herbert
Brasher Buford T
Brasher Taft
Brasher Gladys
Brasher E B
Brasher Gene C
Brasher Lampkin
Brasher Marjorie S
Brasher James Houston
Brasher Douglas G
Brasher Eunice
Brasher Flora
Brasher Inez
Brasher Mary D
Brasher Noah Alger
Brasher Virgil
Brasher Voyd A
Brasher Bobby Donald
Brasher Willie E
Brasher Charles L
Bush Carl Q
Bush Mrs Leona H

Carr Douglas R
Champion Roy
Champion C C
Champion Hattie
Cook Mrs J W
Cox Mrs Ailene R
Cox Elizabeth S
Cox Andrew C
Cox Edward
Cox Annie Ruth

Davis Johnny Ferrell
Davis Nolen
Davis Enna
Davis Burt
Davis Sidney
Davis Eugene L
Davis Imol Lane
Dawson Ronda R
Dawson Herschel
Dawson Abraham
Dawson J H
Dawson Ada
Dawson R T
Dawson Mrs Theola
Drake Elzirah Z
Drake Mid
Dyke A Grady

Falkner Zollie Benjamin
Falkner Elmer E
Falkner Madie
Farmer H G
Farmer Estelle
Finley Elzirah P
Finley Elvirah Z
Fowler Ella
Fowler Johnnie F
Frazier Willie Clifford
Frazier Barbara
Frazier Elder

Gallups Maxwell J
Gann William Earl
Gillespie Joseph A
Guy Lewis E

Hale D C
Hale Gertrude Weldon
Harper Maynard
Harper Mrs Sue
Hawkins Gladys
Hodgens Linda A
Hodgens Marlin S
Howard Edward
Howard I C
Howard Mrs Floyd
Howard Floyd
Howard Mignon
Howard Johnny Marvin
Howard Doris
Howard Carl Lee
Howard Richard L
Hyde Joe

Isbell William Roy
Isbell Thurman V
Isbell Leroy V
Isbell Charles
Isbell Mrs Lillie Mae
Isbell Dollie
Isbell J T

Jemison Cleburn Gordie

Kile Robert N
Kile Onan T
Kile H J
Kliendienst Stanley Jr

Lee Robert D
Lee Daphine
Lynn Ellis O
Lynn Curtis B
Lynn A D
Lynn Daisy
Lynn A A
Lynn Mrs A D
Lynn Mrs Curtis
Lynn Dorman
Lynn Betty Jo
Lynn Lillian
Lynn Stella
Lynn Herbert
Lynn Dorothy Mae
Miller H V
Miller Mrs Lena

McCluskey Glenn T
McDaniel Ellis
McDonald Eugene M
McDonald Lilla Frances

Northcutt Betty G
Northcutt Paul Wayne

Overton O D
Overton Frank

Parker Marshall
Parker L E
Parker Valera
Parker Bettie Jo
Parker Corine
Parker Edna
Parker Hattie L
Parker Robert
Parker Sam
Parker Leo
Parker R E
Parker J Lynn
Parker William A
Parker Rudolph
Parker Willie Mae
Parker Velma
Parker Mrs Margia Cathern
Parker Elvie
Parker Mrs Esther
Parker L H
Parker Onvia
Parker Eunice
Parker Johnnie L
Parrish Faye
Partridge Sidney E
Partridge S M
Patridge Roy
Partridge Ruby Murr
Partridge C L
Pearson Julia
Pearson Joe Price
Perry L E
Perry J W
Perry Bruce H
Perry Lorene
Perry Dorothy M
Powell Lena Mae
Pruett James H

Richardson James Mervin
Rocks Carrol A
Rocks Mrs Alice B
Rocks Lila

Shaw Elmer
Shaw Sadie V
Sisk Christine M
Sisk Stanley
Steele Claude W
Stracner Mrs Myrtle P
Stracner Evelyn F
Stracner Hubert Arthur

Vickers A B

Wallace Sanford R
Watson Linda Ruth
Watson J Walter
Watson Billy Ray
Watson Beulah
Watson Ella Mae
Watson John William
Watson Donald
Watson Linda Jean
Watson Ella Mae
Watson Virginia Ruth
Weldon James E
Weldon Leola
Weldon Oscar
Weldon Franklin D
Weldon Ausbon
Weldon Mardis
Whalen Charlie
White Harvie E
White Dessie
Whitfield Eula
Whitfield Martha Rose
Whitfield Carl Eugene
Whitfield Shelby Jean
Whitfield Arnold
Whitfield Ralph O
Whitfield Nora
Whitfield Gurney
Whitfield William T
Whitfield Homer
Whitfield Clarice Inez
Whitfield Mrs Gracie
Whitfield Nonnie
Whitfield Robert Ray
Whitfield Clayton Jr
Whitfield Charlie
Wills Dorothy F
Wills Roy E
Wooten Connie W
Wooten Agne

Beat No. 15
Legion Hut

Abbott Mrs Alice
Abercombie Eugene
Abercombie Willie Gene
Acker Frances Irene
Acker Douglas
Agan Mrs Mary
Alexander Mutt
Alexander John Vernon
Alexander Mrs Carolyn
Allen Albert
Allen Clarence
Allen Mrs Clarence
Anderson J D
Anderson Vessie Mae
Armstrong Martha Layton
Armstrong Robert R
Arnold Otto L
Atkinson Cassie

Baker Charles Joe
Bearden Mrs Pearl M
Bearden Carlton E
Billups John W
Billups Betty Jean
Blackerby Maude Ray
Blackerby Simon
Blackerby Harold
Brasher Clyde T
Brasher Mary Ethyl
Brasher R E
Brasher J F
Brashes Don
Brazier Geraldine
Brazier Willie
Britton Billy
Brown Bradford
Bruner Mrs Ozella
Bruner Susanna W
Bruner Forrest Franklin
Bruner Albert A
Burns Robert F
Burns Ruth

Caudle Mrs Willie L
Champion Eugene J
Chandler Homer L
Chandler Ruby Lavada
Churchwell Alfred
Churchwell E E
Churchwell Ida H
Churchwell Marjorie
Cook Oscar

Cook Nola M
Cooper Martha Fatima
Cosper R G
Courtney Elaine
Cox W M
Cox Grady
Cox Shelby Faye
Cox Mrs Eunice
Cox Bobby F
Cox Sylvia Ann
Cox Melvin Crawford

Davis Odena
Davis Henry H
Davis Ella
Davis J Y Jr
Davis Mrs Jack
Davis Mrs Lenora
Drake Earnest
Driver Bruce H

Eason Eulis

Falkner Mrs J E
Falkner J E
Fancher Will
Fancher Vera M
Fitts Mrs W B
Freeman Mrs W H
Folds Mrs Minnie M

Gardner E E
Garrett Thomas Frank
Garrett Mrs Belvin
Gassaway Robert
Gassaway Mrs Kate
Gay John
Gay Mrs Ludell
Gill Columbus G
Gill Gordalee
Goodwin Mrs Floy
Goodwin James C
Goodwin F P
Goodwin J E
Goodwin G J
Goodwin Garvis C
Goodwin Alvin
Goodwin Gene
Goodwin Ola
Goodwin Janie
Goodwin Patricia Ann

Haley Mrs Virginia
Haley S L
Hallmark Edna L
Hallmark Timothy
Harris Kathryn Elizabeth
Harding Jesse
Harding Charles C
Hartsfield Eugene M
Hartsfield L W
Hartsfield Clarence Eustus
Hartsfield Magdalene
Hartsfield Pearl
Hollis Mary Ellen
Hollis Clifton C
Hollis Frank Lamar
Hollis Mrs C C
Holmes Jane B
Hoobler Mrs Ruby K
Hoobler C E Jr
Howard Mrs Magdalene
Howard Jimmy Ray
Howard Billie J
Howard Richmond
Howard Hardy
Howard Edward C
Howard Jasper W
Howard Curtis
Howard Ervin
Howard Liddie Mae
Howard Joe
Howard Glynda Mae
Howard Daisy
Howard Geraldine
Howard Beatrice
Howard Lois Marie
Howard Voyd
Howard Jessie V
Howard Lelas Eugene
Howard Virgie G
Howard Jefrage
Howard Clifton
Howard Amuel
Hyde Will P

Ingram Sallie

Johnson Mrs Ozell
Johnson Irene
Johnson Nell C
Johnson Clint S
Johnson A A
Johnson James Arthur
Johnson Robert D
Johnson Guy W
Johnson Gladys B
Johnson Mrs Lillian
Johnson Mary L
Johnson A D
Johnson Mrs Bessie
Johnson Evelyn

Masters Clifton T
Milam Lela
Milam J P
Milam William Edward
Miller Alice
Miller David
Miller Elbert
Miller Bessie
Miller Lloyd
Moore John R Jr
Moore Charley Fay
Moore Otis H Jr

McGuire William H
McGuire Millard H
McGuire Eva
McGuire Lelus
McGuire Mrs Jimmie S
McGuire Geraldine

Nall Mrs V D
Nock Mrs. A T

Overton Denver L

Partridge Ethridge
Partridge Alver
Partridge Howard
Partridge Mildred

Reeves Velma
Rhodes Ellis Clinton
Rhodes Lucille D
Rhodes Mrs Hollis

Shoemaker Estelle
Shoop D H
Spradley J B
Spradley Gertrude D
Spradley Mrs A J Jr
Spradley Mrs S B
Spradley Herbert Clarence
Spradley Rene Merle
Spradley S C
Spradley Mrs Mille M
Spradley G O
Spradley Horace
Spradley William G
Spradley A J Jr
Spradley Lessie
Spradley Sue

Spradley Buford
Spradley Lilly Mae
Spradley Miss Joann
Spradley H B
Spradley C J
Stephens Burt
Stephens C A
Stracner Willie M
Stracner H N Jr
Stracner Alice

Vick Charlie

Wallace Eunice
Weldon Conegie C
Weldon Leola W
Wadsworth Alice
Weldon Aaron M
Weldon Dallas W
Weldon Huey S
Weldon Sarranell
Weldon Aaron D
White Beulah V
White Charlie E
White Tommy
Whitfield Curtis
Winslett Jo Ann

BEAT NO 16 Box 1
City Hall

Abbott Roy L
Abbott Oda I
Abbott G C
Abbott Grover Allen
Adams Mrs Mary A
Albright R J
Alexander L G
Armstrong Mrs Pauline
Armstrong Robert E
Armstrong Thomas
Atkinson Ada M

Baker Ruth D
Baker Beryl
Barber Mrs Lillian
Barber Roosevelt
Bearden Charlie Renfroe
Bearden Junita Nell
Bearden John M
Bearden Lois
Bearden Mrs Alpha
Bearden Christine P
Bearden Bennett B
Beavers Robert
Beavers Obera
Beaver William S
Beavers Willie
Bell Louise T
Bell Tom Jr
Bell Fred
Berryhill George Edgar
Berryhilld Gertrude R
Blankenship Stella I
Blankenship Tom Watson
Brantley Harris Cleveland
Brisky E P
Bowman Mildred G
Browne William C
Brown Floyd W
Brown A G
Brown Mrs Vera
Brown Charlie
Brown Lois E
Butler Sarah H
Butler Vesta B

Caddell Lillie
Caddell Bennie Leo
Campbell Harvey L Jr
Campbell A B
Campbell Harvey L
Campbell Mrs Harvey
Cannon Eugene
Carlisle Vertis I
Carlisle James S
Carmichael Jessie Robert
Carr Joe Harold
Carr Buna V
Carr John P
Carr Buster
Carroll Albert
Carroll Ada B
Carter L L
Carter Mrs Maggie
Carter Mrs Lee
Carter Mrs L L
Cater R B
Cleveland Christine
Cleveland William F
Clinkscale Dossie
Clinkscales Ruby
Clinkscales Ernest M
Clinkscales R F
Clinkscales W M
Clinkscales Lou Nell
Clinkscales Mrs N R
Clinkscales Mrs Pauline
Clinkscales Nolen R
Clinkscales S M
Colley Arthur Sr
Colley Gladys H
Colley Dorothy J
Cooper John H
Conwill Albert Lawrence
Conwill Louise L
Conwill B Geraldine
Conwill Hewett L
Cranford Ella

Dalby Raymond E
Daniels Louise S
Daniels Sammie
Darby Flossie
Darby H W
Darnell P J
Datcher Ada M
Datcher Albert
Datcher Aldrich
Datcher Vida Mae
Dates Juliette
Dates William N Sr
Davis Charles P Jr
Davis Mrs Bertha A
Davis J R Jr
Davis Mrs Dora
Davis Mrs M S
Davis C P
Davis Grady Robert
Davis Emmit
Davis Luther M Jr
Davis William B
Davis John F
Davis James B
Davis Flossie S
Davis James B
Davis William J
Davis Mrs J E
Davis J G
DeLoach Mrs Lucile
Denty Mrs L E
Denty Robert M
Denty Vivian H
Denty J O
Denty Stanley D
Denty Willie M
Denty Thadis E
Denty Leslie O
Denty Robert M Jr
Denty Wallace F
Denty James A
Dobbs Wilbur R
Douglas Nancy Lea
Douglas Ralph Jackson

Dotson Charles W
Duck Carl Edward
Duck Mrs Hoyt
Duck Hoyt
Duck Sunshine
Duck Mrs Ealine
Duck Oide W
Duck Edna Louise
Dunlap Verna Lee

Earnest William Malcolm
Earnest Conette
Elliott T R
Elliott Mrs Frances H
Elliott Will
Elliott Mrs Walter
Elliott Howard E
Elliott M G
Elliott Myrtle I
Elliott Frances A
Elliott Charles E
Ellison James P
Embry L J
Embry Carleen
Embry S C
Embry William L
Embry Alexander G
Embry Sim C Jr
Embry Howard
Embry Mrs S C
Embry Mrs L J
Evans Lois

Fair Jimmie E
Fair Richard H
Fair Catherine
Fleming P H
Fleming James J
Fleming Sherman M
Fleming Mrs Grace
Fleming Julia E
Fleming Lonnie A
Florey Sam E
Florey Lucille
Florey Margaret
Florey Wilbur
Florey Lamar
Florey H E
Florey Nannie Lee
Florey Diana Kate
Florey Henry Wilbur Jr
Florey Mrs Lynda E
Florey W G
Florey Mrs J W
Florey James Gerald
Florey T J Jr
Florey Joyce E
Florey Mrs W G
Ford Bennie
Ford Vertie L
Ford Robert B Jr
Foster James
Freeman Mrs M J

Galbraith Alice M
Gardner Clara
Gardner B C
Gardner T C
Gardner Mrs T C
Garrett Marvin V
Garrett Ada
Garrett J A
Garrett J K
Garrett Herman A
Garrett W M
Garrett Mrs J A
Garrett Nettie Mae
Garrett Tom W
Gayle Herman J
George Montyne C
George James C
Gibbs Fred Floyd
Gibson Charles
Gill L T
Gill Annie Bell
Glaze Clyde
Glaze Charlie
Goodwin Mrs Buna
Goodwin C A
Gorman Mrs A A
Gorman J O
Gorman Mrs Monteen
Gowers Freeman Arnold
Green R M
Green Howard
Greene Herbert R
Greene Patricia
Greene James Earl
Gunter G A
Guy Roxie M
Guy Bennie R
Guy B D

Hamilton Mattie
Hamilton Janie
Hamner James W
Hanner Mrs. Ollie
Hardy Annie Mae
Harris Raymond
Harris Mrs B C
Harris B C
Harris John J
Harris R H
Harris Lee
Hassett James Edward
Hassett Fred
Hassett E O
Hassett N T
Hassett Thomas C
Hassett Willie Joe
Hassett Carolyn Ann
Hatcher Mrs Ada E
Hatcher Essie
Hayes Norman E
Heard A E
Heard Mrs A E
Hill Howard
Hill Elizabeth H
Hinds Austin E Jr
Hinds John Lamar
Hinds Mrs Grethen
Hinds Austin E
Hoagland Clemey Estell
Hoagland Laura Jane
Hobbs Kathleen J
Hobbs James R
Holmes William W
Holmes J B
Holmes D C
Holmes William F
Holston Robert H
Howard Bill
Howard Dorthena
Hoyle H D
Hoyle Homer D
Hoyle Albert Eugene
Hoyle L H
Hoyle Albert
Hoyle Mrs Albert
Hoyle Kate
Hoyle Erma
Hoyle Mrs Leon
Huffman Basil Lester
Hunt John T
Hunt William
Hunt Pinkie

Jacobs Rosa Lee
Jacobs Ralph H
Jackson Clovis
Jackson Mrs C F
Jemison Harold Richard

Jemison Frank
Jemison John Wallace
Jenkins Henry W
Jones James H
Justice H R
Justice A W
Justice Herman Bryant
Justice Hester Kate
Justice Mrs Vera

BEAT NO. 16 BOX NO. 2

Karasek Ezell
Kidd Sam E
Kidd Nettie J
Kidd Alice Mae
Kidd Robert C
Kidd Bertha
Kidd Louise
Kidd Henderson
Kidd Mary Ellen
Kidd Stanley
Kidd Gussie
Kidd Robert E
Kincaid Mrs Margaret
Kincaid Jim Henry Jr
Kincaid Willie Esther
King Mrs M P
King M P
Knox Clyde H

Lambert Virginia B
Lansford Edward Lee
Lansford Nina Lee
Lansford Kyle
Lansford Betty Lou
Lee L B
Lee Mrs O R
Lee Mrs Hubert E
Lee Hubert E
Lee Otis Oscar
Livingston Jimmie D
Lowe J A
Lowe H M
Lowe Mrs Eva
Lowe F H
Lowe J M
Lowe Evelyn
Lucas Werness T

Macoy Martha P
Macoy Troy A
Martin Homer L
Martin Warren Charlie
Martin Marlin Paul
Martin McCauley G
Martin Mrs Homer L
Masters John Bill
Masters James H
Masters Bessie
Masterson Harvey H
Medders Travis E
Milam Paul
Milam J D
Milam Jimmie Harris
Milam Lemma
Miller Mrs Harold A
Miller Mrs C B
Miller Charles Barney
Mitchell Mrs Hattie
Montgomery Catherine
Moody Mattie M
Moody Henry L
Moore Lillian E
Moore Sidney
Moore Mary Floyd
Morgan H R
Morgan Mrs H R
Morrell Mrs F L
Morrell Mrs Odis G
Motley Joseph R
Murphree Walter J
Murphy Ernest H
Murphy A N
Murphy S A

McBrayer Tony G
McBrayer Dora
McClinton H M
McClinton Mrs H M
McConico Retha May
McCrimon Ada
McCrimon Otis
McDaniel Doris G
McDaniel Hylox
McDonald Edgar H
McGraw Richard Jr
McGraw Virginia Herring
McGraw R T
McGraw Signa W
McGraw Mary
McGraw Mrs R T
McGraw Solon Jr
McGraw James Carroll
McGraw Renfro
McGraw Fred Allen
McGraw Patricia
McKenzie Chester
McKenzie Robert E
McKenzie Bernice

Newman Coy
Norris Mrs W I
Northcutt Mrs Ruth A

Oakes Mary Agnes
Oakes W M
Oakes W M Jr
Oakes Frances M
Oakes Phillip E
Ogletree Will

Parrott Nathan D
Parsen C J
Parsons Mary Smith
Peerson Joe M
Perry Myrtle
Phillips Lillie
Poole Mary Elizabeth
Poole Alonzo Jr
Pope Ethel Mae
Pope Charlie Lewis

Quinn Raymond R
Quinn Beverly Jo
Quinn Mrs Edna F

Raley W C
Raley James T
Raley Mrs W C
Raley Mrs Ivie C
Rasmussen William G
Ratchford J C
Reynolds Sam
Reynolds Mary Lee
Reynolds John B
Reynolds Ruby Smith
Reynolds James R Sr
Reynolds Essie Rae
Reynolds John L
Reynolds Ernest
Reynolds Mrs Sam
Rich Chester R
Rich Ruby
Ritch Nina Jan
Richey James
Riggins Roland Rush
Riggin Daisy
Roberson John D
Roberson Annie L
Robertson Eartha Lee
Rogers Sadie C
Rowe James M Jr
Rowe Lorraine Nelson
Rutledge Lorene

Samuel Noah E
Sanders Ada V
Seale J Herbert
Seale Mrs Gertrude
Sharbutt Virginia S
Sharbutt I L
Sharbutt Mrs I L
Sharbutt James Hughston
Sharbutt James W
Shew Roy
Shew Mrs Roy
Shew Walter
Shew Norma H
Sherrell Thomas Alvin
Sherrell Esther
Shorter Laura
Shrader W H
Shrader J B
Slaughter Nellye Mae
Smiley Rex R
Smith George Boyd
Smith William R
Smith Larry
Smith Mrs C A
Smith Madaline
Smith D B
Smith Mrs Minnie O
Smith Lowell D
Smith Wess
Smith Edna Boothe
Smith Mrs George W
Smith George W
Smith Anne
Smith Calvin L
Smith Morris K
Smothers Ruby McEwen
Smothers B K
Snyder J B
Snyder Mrs J B
Snyder C H
Snyder Ruby
Southern Fulen
Southern Solon L
Southern Gordon
Southern Edward Roy
Southern O D
Southern Mrs Solon L
Spradley Mrs Sarah
Spates Francis
Spates Dock Levi
Spurell Janye
Spurell Harry H
Stephens Bertie Mae
Stephens Roy A
Stephens Danny Paul
Stephens Bernice
Stevens Herbert H
Stillwell Woodrow W
Stillwell Robert M
Stillwell Mrs Woodrow
Stone Geneva M
Stroud Betty Jean
Stroud Charles Boyd
Swain Henry
Swain Josie

Taylor Robert Bruce
Taylor Edward W
Thomas George M
Thomas Calvin M
Thomas Billy Frank
Thompson Omie Lamerle
Thompson Clyde
Thompson Wilma
Thompson Joe A
Threatt Thomas
Treadwell Ada Smith
Treadwell Robert
Treadwell Virginia
Treadwell Inez
Tucker Edward
Tucker Mrs Ruth
Tucker Mrs A W
Tucker Willie Columbus
Turner Guy
Turner E A Jr
Turner William I
Turner Daisy
Turner Jerome

Vick Flossie
Vick Joe N
Vick James Monroe Jr
Vick Albert L
Vick Vivian
Vincent Earl L
Vincent Nellie

Waldrop George W
Walker Robert C
Walker George E
Walker John D
Walker Evelyn Hoyle
Wallace Rushin
Wallace Helen
Ware James L
Ware Charlotte M
Warren Thomas E
Warren Frances
Weathers H D
Webber Dollie
Wheeler J Perkins
Whitten Dorothy S
Wiggins Rose June
Wiggins George William
Wilder Mrs W F
Wilder Gordon H
Wilder Lawrence Albert
Wilder Leona Sanders
Wilder Robert H
Williamson Walter R
Wilkes Loftus Earl
Wilson Alice Harris
Wilson Nellie Jean
Wilson Howell C
Wilson James Harris
Winslett Edward D
Womack Catherine
Womack Henry Ford
Wood Patricia Ann
Woodall James S
Woodall Sarah
Wooley Mrs Eva
Wooley W H
Wray Izer Malen
Wright F G
Wright Warren G
Wright Ann Inez
Wyatt James F Jr

Youngblood Willie R

BEAT NO. 17 BOX 1A
City Hall

Acton Harvey O
Adair Jason C
Adams James
Allison Virginia R
Allison David Richard
Amerine Hazel
Anderson James W Sr
Anderson Maudie Evelyn
Anderson Annie Lee
Atchley John J
Atchley Lois Ann
Attaway Jessie B

Bailey David Hatcher
Bailey Marvin Neal
Bailey Peggy
Baker Willie L
Baker Helen M
Baker Charles N
Baker Charlie W
Baker James T
Baker Mrs Billie
Barnes Rhett G
Barnes Frances M
Battle Shelby
Bean Oren W
Bean Paul C
Bearden J E
Bearden Mary Grace
Benefield Doyal E
Benefield Nellie F
Bentley Christmas Smith
Bentley Viola G
Bentley Merriss O
Bentley George
Benton J W
Benton Mrs Eva
Bishop T J
Bishop J C
Bishop Homer J
Bishop Andrew J
Bishop Rosa
Black Elvie M
Blankenship J T
Blankenship Mrs Mint
Blankenship Willodean
Blankenship J W
Blankenship Thelma
Blankenship Joseph Gilbert
Blankenship Oscar
Blankenship Willie
Blackman James Wm
Blatzer John B
Blatzer Mrs John
Bolin Carol C
Box Houston
Bramblett W A
Brantley Elbert D
Brantley Nellie P
Brantley J W
Brasher Lessie
Brasher Norman R
Brasher J L
Brasher John P
Brasher R S
Brasher Morris Robert
Brasher Reggie N
Brasher Columbus
Brasher Margaret W
Brasher Jewel Marie
Brasher Jo Ann
Brasher Boyd
Brasher Herman Albert
Braswell Elzie
Bridgewater Rosie
Bristow H S
Bristow Mrs H S
Brown Inez Lewis
Brown Ollie Lee
Brown C O
Bryant Elouise
Buff Dorville B
Buff Kathleen J
Bunn Douglas
Bunn Earl James
Bunn Douglas Wayne Jr
Bunn Virgie
Burnette J L
Burnett C B
Burnett Maynard
Burnett Mrs Velma
Burnett Carrie
Burnett Marlin
Burnett Dorothy Fay
Burnett F C
Burnett Norma M
Busby Don
Busby Charlotte M
Busby Marguerite
Bush Louis F
Butler Miss Grace
Butler Hazel R
Butler J O

Cadenhead Jesse William
Cadenhead Malinda
Cain Shelley Sr
Carroll Mrs Alta L
Carroll Richard R
Carroll Dorothy
Carter Mrs Sue
Carter John
Carter Hershel Eugene
Carter James E
Carter Jewel Dean
Carter Velma
Carter Hazel
Carter L H
Carter Mary Aline
Carter Buddy
Carter Howard L
Carter Esther
Carter Floyd
Chance James A
Chance Bessie Lee
Cline L E
Cline Mattie L
Coates Mrs Esther L
Coates W H
Coates Mettie B
Coates Betty
Coates James Mathew
Coates Claudelle White
Cochran King D
Cochran Cheerlester
Collum Leroy
Collum Virgil
Collum Pearl E
Collum George Leonard
Collum Charles H
Cone Lois
Cone Johnnie Eugene
Connell Emmett W
Connell Clara Merrell
Connell Carl
Cooper Kennith M
Cooper Dess M
Cost James E
Cost Murray
Cost J W
Cost Hugh L
Cost Allen H
Covington Fred D
Crumley John O Jr
Crim Ruby L
Crim Edward O
Crim Mrs E S
Crowson Mrs Ileyne
Crowson Joe E
Cumberland Mrs W M
Cumberland W M
Cumberland William M Jr
Cummings Myrtle
Cummings James B
Cunningham William T Jr
Cunningham V F
Cunningham W T Sr
Cunningham Fay Tow
Curry Hassie V

Damron Ruth G
Damron Roy
Davenport Marie
Davenport Virgil
Davis A D
Davis Lula
Davis Amos J
Davis Bill
Davis R E
Davis G P
Davis Pinkie
Davis Bamma
Davis Grace Hayes
Davis Harold C
Davis Lloyd W
Davis Marie
Davis Jimmy H Jr
Deason Curtis A Sr
Dees Fred B
Dees Anita
Denard Almon G
Denham W E
Dennis Willie Frank
Dennis Willie Mae
Dennis Claude
Devaughn Francis P
Devaughn Calvin C
Dickerson Mrs Emma
Donald Ralph
Draper Robert L
Driver William Edward
Driver Frances
Duck James L
Dunnaway Walter
Dunnaway Clara B
Dunnaway John
Dunnaway Mittye E
Dunnaway Charles E
Dunnaway Joel F
Dunnaway Hoyt
Dunnaway G H
Dunnaway Lewis
Dunnaway Rosie
Dunnaway Walter Lee
Dunnaway A B
Dunnaway Lena
Dunnaway Edna
Dunnaway Effie M
Dunnaway Harold Lewis
Dunnaway Mary C

Elliott Arnold
Elliott Ruby Irene
Ellison Clarence
Ellison Lilian L
Ellison Lexie A
Ellison Fate
Ellison Beatrice
Ellison Wayne M
Ellison Ross

Finley Theodore P
Fortenberry Mrs Gauda
Fortenberry Margaret E
Fortenberry Henry A
Foust Helen
Foust Earl J
Foust Sylvester Earl
Franklin Carrol David
Fulgham Louie O
Fulgham Minnie

Gardner Thomas L
Gardner Lucile
Garrett C E
Gay Sandra
Gentry Doris
Gentry Luther
Gentry Lloyd
Gentry Floyd
Gibson Mrs Robert May
Gill Mrs Ivy
Gill Arthur Garlin
Glass Percy
Glass Dorothy B
Glass Joseph Cecil
Glass Velma
Glass Shelley R
Glenn James R
Going Gordon Wilbur
Graben Hazel M
Graben Daniel V
Green Gladys E
Griffith Y D
Gwin Lawrence

Hammond Mrs W V
Hammond W V
Hammond Maurice W Jr
Hampton Robert E
Hamrick Anderson Earl
Harless Cora L
Harris Mary L
Harris Oscar L
Harris David C
Harris Myra June
Hayes William Edward
Headley Daisy Lee
Headley James M
Headley Marshall
Headley Doris E
Headley Frances L
Headley James E
Henley Hazel Mildred
Henley Joe
Hill Charles
Hill Betty Sarah
Hill Jimmie L
Hill W Rene
Hill Frank D
Hinds Charlie J
Hinds Annie Lou
Hinds Mrs A M
Hinds Austin M
Hinds Bobbye Lee
Hinds Carrie Sue
Hodges Joseph C
Hodges Mary
Hodges Dollie
Hodges Roy A
Hodges Helen
Hodges Robert
Hoggle William C
Holcombe William G Jr
Holcombe Bessie
Holloway Burley Olen
Holloway Pauleen
Holsomback Carl
Honeycutt Louella
Honeycutt Paul E
Hutchson Lester
Hutchison W S
Hutchison Billie Ruth
Hyatt Joseph Lawrence

Ingram Alfred L

Johnson Lena Gertrude
Johnson W N
Johnson Minnie C
Johnson Columbus
Johnson J Dallas
Johnson Dorothy C
Johnson R L
Johnson George Thomas
Johnson J H
Johnson Joe Conners
Johnson John H
Johnson Mattie Mae
Johnson Haynie E
Johnson James M
Johnson Jesse J
Johnson Jeanette Quarles
Johnson Charles V
Jones James A
Jones J E
Jowers Mrs Jesse
Jowers J F
Jowers Mrs Roy David
Jowers Roy D

BEAT NO. 17 BOX 1 B
City Hall

Kelley Samuel Huston
Kilgore Dewey P
King Mrs G H
King Daisy Elaine
King Vernon Sullivan
King Grady
King Ira L
King James Leonard
Kirby Eleanor Lee
Kirby Charles R
Kirkland Adle Virginia
Kirkland Robert
Kirkland Annie

Lawley Annie
Lee R E
Lee Maurine
Lee Tom
Lee Mrs Tom
Lee Joe W
Lee Mrs Robert E
Lewis Evie P
Lewis Edward
Lewis John
Lewis Olie L
Lindsey Coy Eugene
Littlefield Joe E
Littlefield Mary Nell
Littleton Althea

Maddox Marion
Martin Ruth
Martin Jimmy Leon
Martin Nick
Martin Leona
Martin Ruth
Martin Burl
Martin L C
Martin Buster
Martin Jimmie
Martin Chester
Martin Willodean
Martin Mary Lee
Martin Gerald Douglas
Martin V C
Martin I N
Martin Charles Lloyd
Martin Robert
Martin James J
Martin Hubert
Martin Lester
Martin E T
Martin Lenice Louise
Martin Carl
Martin Eleanor Joyce
Martin Dolphus Lester
Martin Luther H
Martin Hazel
Martin Alice
Martin George Reed
Martin Phillip Leighton
Martin Landon D
Martin Charlotte J
Martin Roy Lee
Martin Sheralene R
Maze Talmadge
Merrell Evie
Moore B G
Moore Lela Monteen
Moore Ernest
Moore Robert A
Moore Robert Allen
Motes William J
Mostes Jasper
Motes Bonnie V
Motes C C
Motes Mrs C C
Motes Cecil D
Mulkey Mary P
Mulkey G L
McCann Marguerite F
McClesky Homer Clark
McCoy Mrs Minnie
McDaniel Bertha M
McDaniel Gordon P
McDaniel D L
McKenzie Nettie Lou
McKenzie James Horace

Nelson F E
Nelson Melissa
Nelson William Clyde
Nunnally Alice
Nunnally Paul E

Oates Mrs F C
Oldham Farris
Oldham Talmadge
Oldham Margaret Elizabeth
Oldham B W
Oldham Mrs Alma
Oldham Irval Ann
Oliver Sidney E
Oliver Mrs Betty
Oliver Marcus Benson
Overton Donald C

Parker Charles E
Payton Mrs Era
Payton Samuel Houston
Payton Leon
Payne Shirley Ann
Payne Forrest Arthur
Payne Algie
Payne John Alvie
Payne Blanche
Payne Betty Sue
Parkins Edgar Richard
Philen James P
Pickett Allene
Pickett Etta L
Pickett Louis
Pope Mrs Grace
Powell Morris Robert
Powell Lucille Mae
Powers Robert
Powers Lillian Sullivan
Pryor Betty Jean
Pryor Calvin Bartlette
Pulliam Ida Powers
Pulliam Maxwell H Sr

Ramsey Bennie A
Ray Imogene
Reach James Crawford
Reach S A
Reach Clara Faye
Reach Onzell
Reach Charles H
Rich Vann H
Rich Daniel S
Rich Evelyn
Roach Ida Ruth
Robinson William Robert
Robinson Eugene
Roden J C
Roden Joe Jr
Roden Mrs Docia
Roden Mary Elizabeth
Roden Joe
Rodrignez Ida Mae
Rodrignez Joseph A
Rooks Timothy
Rooks Mrs Timothy
Ryan Juanita Dean
Ryan Marvin Leander

Savage Joseph George
Scoggins James Loftin
Scoggins J V
Scoggins Lois Beatrice
Scott William Sandlin
Scott E L
Scott Arthur
Scott Mattie L
Seales Lula H
Seales David L
Shaw John Mack
Shaw Bobbie T
Shelton J T
Shelton Ethel Roberta
Shirley Mrs Ruby M
Sillery Mrs Frank
Simpson Ester
Simpson Earnest L
Sims Bobby
Smith John Jackson
Smith Betty Jean
Smith Ola Mae
Smith R N
Smith Ollie H
Smith Cecil William
Smith Robert Vester
Snyder Willie Mae
Snyder Howard C
Sorrell Bonnie Ruth
Sorrell Ralph E
Speigel Mable
Stamps J E
Stamps Alma I
Starkey Lemuel
Stewart John Dwight
Stewart Mrs Prudence W
Sullivan Mrs McNeil
Sullivan McNeil

Tant Evelyn C
Tate Mearlie D
Tate O L
Taylor Frank
Taylor Bessie
Taylor, Winter
Taylor Frances
Tennyson Lonnie J
Thomas Lena Virginia
Thornton James F
Thornton Charlotte
Thurman Eugene Edward
Tippett J H
Turner R T
Turpin Joe S
Turrentine Cecil Howard

Vance Bessie L
Vernon Ocie D
Vick Clarence T
Viras Myrtle Bell
Viras Harold
Viras Willie

Walker Addie E
Walker Reedy
Walters Robert William
Walters James Donald
Walters Syderia E
Walters Alberta
Walton George W
Walton Mrs George
Warren Lillian P
Watts Jewel T
Watts Edgar E
Watts Frances
Wellborn Maxie
Wellborn Mrs W R
Wellborn W R
Wellborn Ruth Earline
Wellborn Earline M
West Mrs Fannie L
Wheeler C P
White Jasper R
Whitfield Ada
Whitfield Lawson W
Wildman Pauline
Wilkerson Levi Allen
Williams Claude C
Williams Edna Joyce
Williams Vera Kathleen
Williams Mrs H B
Willis Mattie Joyce
Willis Jerry D
Wilson Milton
Wilson Delene
Wilson Mrs Mayo
Wilson Allen E
Wilson L P
Wilson Donald E
Wilson Bertie
Wilson Dolphus
Wilson Louie S
Winfrey Don Clifton
Word Margie Elizabeth
Worthy Steve R
Wright Julia C
Wright Ellis
Wright Nora Anna

Yeager Paul
Yeager Lillie Pearl
Yeager Percy
Yeager Henry Winston
Yeager Willie
Young David B
Young J R
Young Lorene
Young Alton
Young Festine

BEAT NO. 17 BOX 2
Alabaster City Hall

Aaron Dorsey Lee
Aaron Mildred D
Abel Mrs Alfred T
Acker Daniel Montague
Acker Judith Harmon
Adams Irma Jean
Adams Hobson Jr
Allen James E
Allen Ted R
Allen Sarah Jane
Alosi Ross B
Anderson Robert J
Andrews Fred Ronald
Arnett Ellen M
Arnett Aubrey F
Atkisson Lester
Atkisson Edward

Baker Ellis Carlton
Baker Lily
Barnett Rosie Lee
Barnett Jim
Barnett Linda H
Barton Floetta B
Barton Lucius Leon
Barton Leo M
Barton Margaret B
Barton David Larry
Bassett L C
Beane Naomi Nell
Benefield Ray A
Benefield Mrs Ray A
Bentley S W
Blankenship David W
Boone George D
Boone Sue Harwell
Booth Mary F
Booth Eugene W
Branham Talton W
Branham Mary Evelyn
Brannon Burrel
Brannon Mabel
Brantley Ada A
Brantley Hattie
Brasher Connie Marvine
Braswell Ernest
Brazier Andrew Frank
Broadhead Bettye Busby
Broadhead William Robert
Brogden Alvin Leon
Brown Lucy Jane
Brown E H
Brown Claude Jr
Brown Elna L
Burnette Lola W
Burnette L B
Busby Obera
Busby A R
Busby Jerry Wayne
Butler William Clyde Jr

Cairns Thomas Charles
Cairns Sara K
Campbell B C
Campbell Gwendolyn W
Cardwell Robert D
Cardwell Annette G
Carter Clarence Edward
Carter Nell
Carter Ralph L
Carter Robbie S
Codey Mary Lee
Conley Eula A
Connell Oscar Harvey
Corley Marion L
Cox Hubert P
Cox Mazie C
Cox Chester A
Craiger Nelma M
Creamer Roxie
Crim J C
Crumpton Wardie
Culver Lewis H
Culver Stella Smith

Davenport Ruthmary
Davidson Emmett B Jr
Davidson Daniel C
Davidson Daniel C
Davidson Bessie
Davis Edgar Lewis
Davis Mildred R
Davis Roscoe
Davis Jane Warren
Davis Raymond P
Decker Margaret B
Denard Othar Jackson
Denam Thelma H
Denham J H
Denham Mrs J H
Denham J L
Denham Mary Frances
Denton Louis
Doran Martha
Doss Johnnie Fay
Duke Warren C
Duke Patsy B
Durrett Troy Thomas
Durrett Mrs Troy T
Durrett Fayrene
Dyar Robert Dale

Edmondson Percy
Ellison Betty Jean
Ellison Bobby Joe
Ellison Billy Gene
Ellison Thomas Luther
Ellison Wanda Lee
Elder J E
Endress T F
Erwin Mary W
Erwin T H
Eubanks Billy A
Eubanks Jen H

Fallon Nettie L
Fallon C L
Farris Truett
Farris Mrs T A
Farris W M
Farris Lucille
Fields William Case
Finley George Walter
Finley Mary Helen
Fortenberry Mrs R A
Foshee Hugh E
Fulton Edward Allen

Garrett Eva Jean
Garrett Chester James
Garrett Mrs W C
Garrett Gerald Thomas
Gentle James Wesley
Goodwin Thurman
Gould James S
Gould Edna Earle
Greene Melvin R
Griffin J A Jr
Griffin Lillian Faye

Green Sarah Lee
Green Willie
Griffith Ray M
Griffith Annie Lee
Griffith Hazel Mason
Gunter Marion A

Hall Effie B
Hall E G
Hall L J
Hammond Jewel Pardue
Hammond K L
Harper Gladys
Harper Gwendolyn Patricia
Harper Thomas Daniel
Harper Miss Lavada
Harris James Oscar
Harris Bertha
Harris William Norman
Harris Mrs W C
Harwell Eva Lavada
Harwell William M
Hasty Ernest A
Hasty Lillian E
Hawk Gordon
Hawkins William H
Hawkins Ressie M
Henderson Rosa
Henderson Marion
Henderson Delmar M
Henry Martha F
Herold Herman L
Hill Katie V
Hill Kenneth C
Hill Pinkie Lue
Hill Huey
Hilyer Horace Edward
Hinds Billy Joyce
Hines Mrs John A Jr
Hines J A Jr
Holcombe J D Jr
Holcombe Thomas O
Holcombe Magalean
Hollis Pauline D
Holmes James Trenton
Holt Lulisa
Honeycutt Charles F
Honeycutt Virginia Gail
Honeycutt Aubrey Mack
Hosmer Noah
Huckabee Willie R
Huckabee Myrtle
Huddleston Patricia Erwin
Hutchison James William
Hutchison Katie J

Johnson Douglas E
Johnson Virginia
Johnson Rollin Lee Jr
Johnson Rhonda Gene
Jones James
Jones Annie Pearl
Jones Morris
Jones Jane C
Jones Ammye Irene
Jones Willard Gray
Jones Harry A
Jones Sloma Mae
Jones Charles L Sr

Kelly Mrs Annie J
Kelly Katnleen
Kelley Henry G Jr
Kelley Alvin S
Kendrick Boyd Crane
Kendrick I M
Killette Viola S
Killette C F
Kirk Norma C
Kirk John R
Kirkland Claud E
Kirkland Robert Lee
Kirkland Mrs Robert Lee

Lackey Eva Carol
Lackey Derwyn A
Lacey Roosevelt
Lantrip Lamerle
Lantrip Charles E
Lambert Lula Leola
Lathem Donald N
Lathem Margaret E
Lawson Ava Lee
Lemley Mrs Jimmie Louise
LeSueur Leonard M
LeSueur Leonard Paul
LeSueur Mrs Eltra
LeSueur Peggy Suddieth
Littleton Orville D
Littleton Mrs Lillie
Logan Elmo
Logan Barbara Ann
Logan Ina
Lowery James W E Sr
Lowery James Edward
Lucas Reece M
Lucas Inez

Martin Grace
Maske Mrs Lonnie J
Massey Horace E
Massey Glittis
Massey Roger Dale
Meller Ada
Merchant Sudie Mae
Merrell Mrs Maggie
Merrell Zeb
Millwood Edna
Montgomery Margaret
Moore James William
Moore William Oliver
Moore Mable
Moore Grace
Moore Bernard
Moore Bertha Louise
Motes William Earl
McCall Mack E Roy
McCall Eufala
McCall Oscar J
McDonald Ruby
McDonough Minnie Carolyn
McElroy Lorene Malone
McElroy Vance
McGaughy Lucile
McGaughy Melin Thomas

Nolen Clara Mae
Nolen James
Norris Malcolm
Northcutt Claude
Northcutt Louise
Northcutt Jackie

Ozburn Harold T
Ozburn Christine G
Ozburn Paul S

Patrick James Thomas
Patrick James T Jr
Peacock Singleton Rudolph
Peacock Doris Jean
Pearson R L
Peeples Eddie B
Peeples Wilburn Matthew
Peoples J R
Phillips Mrs J T
Pickett Edgar Eugene
Pickett Nellie Ruth
Poe J B
Porter Linton
Porter Mary Nell
Posey Richard Allen
Pratt James Harvey

Randall Francis Marion
Randall Harriett Ann
Reach Mrs Hattie
Reach Martis E
Reach Mrs Dean
Reach John W
Reach Sam
Reach James Wesley
Reed L W
Robinson Roberta D
Robinson Rebecca
Roden Jack Norris
Roden Glora Z
Roper Fannie
Rowe David A
Rowe Edith May
Rubin Harold A
Rubin Mrs Sue

Sams Mandy
Sandlin Fred A
Scott Wilma
Scott George L
Scott Caroline B
Scott Albert
Seales Willie K
Simpson Bertha L
Simpson Percy H
Smith F Hugh
Smith Marjorie C
Smith Ford Edison
Smith Martha A
Smith James
Smith Freda Allene
Smith Bennie Bunkley
Smith Ellis Ray
Smith Michael D
Smith Jerry Lance
Smith Edna Sue
Smith Jo Ellen
Smitherman Emily W
Smitherman L B
Snell Lyda Faye
Snyder James M Jr
Snider Milton Clide
Sparks Marion C
Sparks Mrs M C
Stallings Helen Lillie
Stallings Corbit Glen
Stamps William Curtis
Stamps Della Mae
Stinson W E
Stone Elizabeth W
Stone Miller D
Stonecypher Ella Harper
Sweeney John R Sr
Swiney Edith Odelle
Swiney Robert Leland

Talley John F
Terry James F
Thornton Arnold Ray Jr
Threes James Hubert
Thrower Centha
Thrower Josephus
Vanderslice Vassar Allen
Vernon Ethey Jane
Vick Dewey M
Vick Ollie Delane

Waldrop Mary Lee
Waldrop Emmett V Jr
Waldrop Barbara J
Walker Sarah
Walker Viola
Walker Mrs Richard
Walker Richard L
Walker Ann Lucas
Walker C P
Warren Linda
Weathersby Russell
Weaver Justina F
White Joyce
White Myra R
White Betty H
Whitfield Bessie L
Whitfield Morris A
Whitfield Donald A
Whitfield Tolbert
Whitfield Frances Elizabeth
Whitner Valera
Whitsell James C
Whitsell Mrs J C
Williams Jackie R
Williams Rosella M
Willis Mrs Jean
Willis Edward
Wilson Rose M
Wilson Dolphus H Jr
Wilson Emma Dean
Wilson Shirley Jean
Winfrey John Clifton Jr
Wood Mrs Ollie
Wood Ollie
Wooley Hattie
Wooley John W III
Wyatt J J
Wyatt Lida B
Wyatt Billie Barnett
Wyatt James R
Wyatt Georgie

Yates Clarice
Yates Winston A
Young Mary H
Young William P

BEAT NO 18
School House

Acton James C
Acton Mrs J C
Adams Lena G
Adams Millard L
Adams Lonnie W Sr
Adams Mrs L W
Adaway Ocie
Alexander Freddie Mae
Alexander W T
Alexander Hubert A
Alexander Earnest
Alexander Clifton
Alexander Ezra
Alexander Jonah
Alexander William Ellis
Alexander Mrs Rena
Alexander Robert Leslie
Alexander Eugene
Alexander Fess

Bailey Virginia L
Bailey Alfred Earl
Batton Willie
Batton Zora
Batton Henry Ford
Beane Eugene
Blankenship C L
Bowdoin E B
Bowdoin William C
Bowdoin Brazton Colbert
Bowdoin Loder Lowe
Bowdoin Ollie Ophelia
Bowdoin Ava Dean
Bowdoin Mrs Opal
Branham Dovie Catherine
Branham Elijah
Branham Walter E
Brasher Velmer G
Brasher Dewey F
Bryant Claude T
Bryant Mrs Claude T

Colley Irene
Colley Earnest Leo
Craig Emmett C
Craig Virginia C

Davis C J
Davis Maggie Irene
Davis William Jennings
Dement Rufus Alton
Dement Charles
Dodgen Jewell
Duckett Harold

Estes Edward D
Estes Ethel Smith

Farris Frank O
Franklin Mrs Emma A
Folds R W
Folds Carlton M
Folds Jean
Fowler Stella

Gardner John William
Gardner Mary Frances
Glass Emma Ruth
Gragg Albert S
Graham Nellie
Greene Donald Leon
Greene Marcellus
Greene John Jr
Greene Ida

Hamilton Bertha Poole
Hammonds Carrie Lee
Harris Gordie G
Harris Ollie Clayton
Harris Margie
Harris Mattie
Harris Louie Clifton
Harris Lester
Harris M L
Harris Mrs Lisley
Headley Wm A
Henson Fred
Holliday E D

Hood Blanche
Hood Ernest
Isbell Noah T
Isbell Willie Jr
Isbell Ophelia
Isbell Chester Earl
Isbell Milton
Isbell James Jackson
Isbell Earl
Isbell Cynthia
Isbell Kellie
Isbell Mrs Leo
Isbell Leo
Isbell Lottie K
Isbell Lottie E
Isbell Nora Lee
Isbell Leacy Elizabeth
Isbell Leverne
Isbell Ella Elizabeth
Isbell Norman
Isbell Grady
Isbell Oliver
Isbell Sammie Melvin
Isbell Margie Dean
Isbell Hutson
Isbell Bettie
Isbell Louis
Isbell Virginia Adlin
Isbell Daisy P
Isbell William Lawton
Isbell Amos M
Isbell Dora
Isbell Eune Odessel
Isbell Lydia Ideller

Jones Joseph Philander
Jones Robert W

Kerr Elizabeth R
Kirkland Billy Jerry

Lairmore Pansy
Lairmore Willie D
Lokey Martha Victoria
Lowery Mildred G
Lowery H J
Lynn Zenobia
Lynn James W Jr
Lynn J W
Lynn Floyd
Lynn Perlie E
Matherson Milton Floyd
Minor F F
Minor James T
Minor Elvie Mae
Minor Ester Emaline
Morris Gladys Evelyn
Morris Gladys Wyona
McGuire Bill B
McLaughlin Aldridge

Parker James W
Parker Jerrold Fields
Parker Lola
Parker D L
Parker J Reese
Parker Lila
Parker Emmett H
Parker Joe P
Patman George Elbert
Patman George Elbert Jr
Patman William C
Patman Ludie M
Pitts Nora Bell
Posey Nona Christine
Posey John B

Smith Robert E
Smith James Harrison
Stone Iris Florine

Taylor Lucille J
Taylor Edwin J

Wallace Ianthe H
Weldon Leona
White Hollis Y
Whitehead Vera
Whitfield G W
Wilson Bernard F
Wilson Gussie Odessa
Woodruff Medie
Woodruff W T

BEAT NO. 19
Union Hall

Abernathy Ola
Abernathy Dorthy A
Abernathy Robert E
Adams Catherine
Alexander Joseph H
Alexander James Edward
Alexander Mandy
Alexander W E
Allen Frances Eloise
Allen Floyd
Allen Jesse
Allen Armon
Allen Mrs Willie
Allen Lessie Lee
Allen Willie Jr
Allen Willie B
Allen Daisy

Bailey O N
Bailey Mary C
Beard Claudis A
Bearden Mrs Charles E
Bearden Charles E
Beam Crawford
Bean Clarence
Berryhill Lela
Bolden Harvey G
Booth Millie
Booth Perry
Booth Willard
Booth Raymond L
Boothe Grady E
Boothe Katherine
Boothe Ellis
Boothe Ludie Gertrude
Boothe Floyd Lige
Boothe Calvin
Boothe C W
Boothe Mrs L M
Boothe Eva
Boothe L M
Bowlin Elias
Bradley Geneva
Brantley Shirley W
Brantley T H
Brantley C D
Brantley Jack E
Brantley P M
Brantley Billie Sue
Brantley W C
Brantley Betty June
Brantley Paul M Jr
Brewer Claudie J
Bristow Emogene
Bristow Harry Lee
Broadhead Cleo
Broadhead Howard C
Bunn Eugene Jr
Bunn Grady
Bunn Kelley
Bunn John W
Burnett Frank E
Byrd Robert Malcolm
Byrd Lucille N

Campbell J A
Campbell Aetna G
Cardone Joseph M
Cardone Mrs Shirley
Cardwell James A Jr
Cardwell J A
Cardwell Mrs James A
Carter Jennie
Caton Fred A
Caton Myra Nell
Chamblee Thelma
Chandler Lester C
Collins A C
Collins Nellie Vinnie
Cox O C
Cox Essie

Daily J Lee
Davis Prentice Burl Jr
Davis Elvis Preston
Davis C L
Davis Yvonne
Davis Mrs P B Jr
Davis Myrtle

Dawkins Charles C
Dawkins A A
Dawkins Donald
Dawkins Billy Bruce
Dawkins Augusta Ann
Decker James Douglas
Dollar Lillian M
Douglas James O

Edwards William N
Eiland Lora Myrtle
Eiland F M Jr
Evans Homer W
Evans Hudson C
Evans William Earl
Evans Madine B
Evans Gertrude

Fancher Walter E
Fancher Mary Frances
Faulkner Leslie
Fitts James A Jr
Fitts Mrs M M
Fitts James A
Fondren Charlie E
Fortenberry Luther
Fotenberry John
Fortenberry Virginia
Fortenberry William Thomas
Fortenberry Mary E
Fountain Myrtle J

Garner Marvin
Genry James T
Genry G R
Genry J H
Genry Myrtle R
Genry Rudolph Parnell
Genry Thomas H
Gentry Robert E
Goad Roland J
Goad Arma Cheryl
Goggins James
Goggins William E
Goggins Charles V
Goggins Earnest Velonda
Goggins Luther
Goggins Mary Jane
Goggins Lida Belle
Goggins Luther D
Goggins Ruby Estell
Goggins Doris
Goggins Charles E
Grady W G
Green Grover
Green John B
Green Charles Lester
Green Pratt
Green Mildred
Greene Dovie Lee
Grubb R C

Hall Mary Evelyn
Hall Marvin E
Hall Carl Lee
Hall Greely E
Hall Doris Louise
Hand Ada
Hand R M
Harkins Dovie Lucas
Harper Minnie
Harris James Wesley
Harris Ruth E
Harris James R
Hawkins Mary J
Helms Alta
Helms John Walter
Hicks Willie Evelyn
Hicks W O
Hicks Joseph Eugene
Hicks Roy Jr
Hicks Addie
Hodge Clyde D
Hood Jessie
Holsomback James Alton
Holsomback Charlie
Holsomback Robert
Holsomback Lucile
Holsomback Bobby Wayne
Holsomback Mary Alice
Holsomback Josie
Holsomback F L
Holsomback Willard
Holsomback John D
Holsomback George W
Houston Robert A
Houston Billie Jean
Houston Doris
Howard Willie
Huckabee Virginia Louise
Huckabee Charles F
Huckabee Sandra Faye
Huckabee Nellie
Hughes Wilbur Lewis
Hughes Alton
Hughes Thomas R
Hughes Nellie F
Hughes J D
Hyde Mrs Charlie
Hyde Charlie

Isbell Paul Lee
Isbell Margaret E

Jarvis Terry Franklin
Johnson Mrs Willie
Johnson Earl
Johnson Kathleen
Johnson William C
Johnson Realyer
Johnson Jerald Wayne
Johnson Walter
Johnson Katie
Johnson Dewey
Johnson Clifton
Jones James A
Jones Earline
Jones Billy Gene

Kendrick L W
Kendrick Lexie M
Kiinstler Margaret
Kiinstler Beatrice
Kiinstler Robert H
Kimbrell William E
Kimbrell Willie S
King Mary Belle
King Maxwell F
Kirkpatrick W E
Kirkpatrick Mrs Justice J
Knowles John L
Kunstler Mrs Veomi

Lacey C D
Lacey P B
Lacey Mrs R E
Lacey R E
Lacey A J
Lacey Esther M
Lacey Stanley French
Langham Wilver
Langston Zella E
Langston W H
Laudey Mrs Ann
Laudey Mrs Martha
Lawley Grover
Lawley Will
Lawley Mrs Addie
Lawley Horace
Lawley Marion Amos
Lawley Chris
Lawley Arthur

Lawley Oscar
Lawley George
Lawley Lether
Lawley Lizzie
Lawley Lavada L
Lawley Howard A
Lawrence Jack
Lee J W
Lee George William
Leonard Annie B
Leonard Paul Earl
Lindsey James Andrew
Lindsey Effie Mildred
Linholm David
Littlefield Johnnie
Lovelady Chester
Lovelady Mollie
Lovelady Reese
Lovelady Ida
Lovelady Doris
Lucas C M
Lucas Lee
Lucas Alma
Lucas Marie
Lucas Charlie
Lucas Claudia Agnes

Mahaffey Robert E
Mahaffey Martha S
Majors William Reecie
Majors John Jr
Malone Jean
Malone Syrell
Malone Earl Chandler
Malone Beatrice
Malone J W
Mason Brady
Maxwell C H
McClendon Frederick Raymond
McClendon Mary Ann
McElroy A C
McElroy Arrie
McGuffie L C
McIntosh Annie
McMullen Mary Lee

Nannini Bonnie Jean
Nannini Michael
Nelson Raymond
Nix Mrs Eddie Lee
Nix Eddie Lee
Northcutt Billy J

Oglesby C V
Oglesby Frank
Oglesby Eva Louise
Oglesby Tommy
Olive Floyd
Olive Verna

Partridge Grady
Pearson Walter M
Pearson Mrs Walter M
Pearson William Albert
Peete H W
Peete Benjamin
Peete Elizabeth Roberts
Pegusky Glenda Faye
Perry Earl
Perry Levin A
Perry Lanis
Pickett Roscoe
Pickett Gladys Lorene
Pickett Roscoe Talmadge
Presley James R
Price Lewis
Price L B
Price Chester
Price Robert F
Price Edward L Jr

Rainey Josie
Rasco Clyde
Rasco Mary
Reach Enoch E
Reach Mattie J
Reid Carl R
Riffe Gerald Douglas
Roper Hosey Franklin
Roper Boyd
Roper Minnie
Russell J G Jr

Shaner Hazel
Shoemaker George Milton
Sims Donald Cambridge
Sims Dorothy Vivian
Smalley Ina L
Smith Gloria Ann
Smith Roland
Smith Harry Joseph
Smith J E
Smith Alpha
Smith A L
Smith W H
Smith Mack
Smith Avery
Smith James D
Smith Frank H
Smith Dorothy K
Snow John Audrey
Show Alvie Leath
Snow Francis Asbury
Snow Ruth
Sorrell W E
Steele Evie
Steele Charlie Loren
Steele Charles E
Steele Martha
Stone Mrs Pinkie
Sydes C B
Sydes C Mayo
Sydes Ima M

Thomas E D
Thomas Mrs Lawrence L
Thompson Minnie
Threadgill John P
Threadgill Nina Jo

Vernon Will
Vernon Winnie D
Vernon Floyd H
Vernon Pat E
Vernon Jefferson Lewis
Vernon Billie B
Vernon Bertha W
Vickery Christine
Vickery Clyde Willard

Walker Cecil E
Walker Rachel Beatrice
Wallace Thomas W
Warren Robert E
Warren Pauline
Watkins Cleve
Weldon Corben L
White Samuel H
White James Earl
White J L
White Cassie
White Billy F
White W D
White Helen V
White Hugh H
Williams Samuel Ralph
Williams George T
Williams L R
Wilson J R
Wilson Ada May
Wilson John H
Wilson Jesse Alexander

Wood J H

Yessick Essie
Yessick Clarence
Yessick Effie Lee
Yessick Jesse
Yessick John Thomas
York Pearl
York J E
Yeager Olys D

BEST NO 20
Mayberry School

Acker James B
Acker Gladys O
Allen Mary E
Allen Dewey R
Allen Bessie
Allen Dessie G
Allen Wiley
Allen Jessie D
Allen Cleve
Allen John Anderson
Allen Robert Franklin
Allen Gale L
Allen Paschel
Allen Jessie F
Allen Donald R
Allen Clara R
Allen Artie Ozella
Allen Willie
Alverson Hoyt Winford

Birchfield Maurine T
Blankenship Myrtle
Blocker Charley Morgan
Boothe James E
Boothe Arthur
Boothe Owen F
Boothe Una R
Boothe John W Jr
Boothe Raymond L
Boothe Myrtle
Boothe Eleanor Ruth
Boothe Mary E
Boothe Isaac R
Boothe Mabel
Boothe Luther
Boothe Nippie
Boothe Doris
Boothe Roland
Brantley Carolyn Faye
Brantley Joe B
Brasher Earl
Broadhead Robert Edgar
Burdett Doyle Wesley
Burdett Bertha
Burdett J W
Burdett William Edward

Cardwell Raymond G
Chesser Doris Ophelia
Countryman Clyde
Countryman Bertha Mae
Countryman Fred
Cummings Ronald W

Dailey Milford E Jr
Dailey Charles Loyd
Dailey Virgil
Dailey Milford
Dailey Gladys
Dailey Betty Zane
Daniel Emory J
Darden Milstead S
Darden Felix Mason
Darden Willa Dean
Darden James D
Darden Maggie L
Darden Lela F
Davis Edna
Daviston Mattie
Daviston Ed
Dement Jack
Dement Nannie
Dennis Candia
Dennis Richard H Jr

Eddings Ralph M
Eddings Lucille
Eddings Horace R
Eddings Horace R Jr
Eddings Olivia Haynie
Elliott Raymond S

Fancher Gordon Edwin
Fancher Erasey Ray
Fancher Joe Bailey Jr
Fancher Joseph E
Fancher James Lee
Fancher Bobby
Fancher Anna I
Fancher Ruth
Fancher Joe B
Fletcher Joseph W
Fortenberry H F

Genry Howard R
Genry Nelson
Gentry James
Gentry Paul
Gentry Virgil R
Gentry Hershel
Glosson William C Sr
Goggins Oza
Goggins Grady C
Goggins Henry C
Goggins James Marshall
Goggins Edward
Goggins Willie M
Goggins Hattie
Goggins Lena
Goggins R B
Goggins Mollie
Goggins Mrs Ira
Goggins Ira
Goggins Jewel
Goggins Dottie
Goggins Charles
Green J O

Haley Fred
Haley Peggy
Hamaker John Jr
Hamaker Eva Lillian
Hamaker Marion Harless
Hamaker Charles
Hamaker James A
Harkins Shelby J
Harkins Howard Wayne
Harper Durwood
Harper Roy
Harper Fannie
Harper Vera
Harper Maxwell D
Harper Helen
Harper Jeanette
Harris Birdie
Harris Jimmie Ray
Harris Calvin
Harris Jesse
Hatcher John D
Haynie Dennis
Haynie Jack D
Haynie Hazel
Haynie Andrew
Haynie Willie
Haynie Howard
Herron Rufus Franklin
Herron Mrs Willard
Herron Willard
Hill Linda L
Hill Lanelle
Hill Reese
Hill John Talmon

Holsomback Armond N
Holsomback William Kenneth
Holsomback Ruby
Holsomback Roy
Holsomback Janette
Holsomback Charles William
Holsomback Donald Neal
Hood Nannie Grace
Hyde James Thomas
Hyde Clement Maxwell
Hyde Henry Clayton Jr
Hyde William N
Hyde Ona Bee
Hyde Charles E
Hyde Odell
Hyde Mrs Odell
Hyde Peggy

Jarvis Mrs Vergil
Jarvis Vergil
Jarvis Mrs Lee
Jarvis Robert
Johnson Eugene Monroe
Johnson Audrey Jeanette
Johnson Tucker
Jones Evelyn
Jones W M

Kish Rudolph Benjamin
Kish James G
Kish Cecil Paul
Kish Joseph
Kish Jack
Kish George L
Kish Jennie
Kitchens James
Kromer Jacob F
Kromer Willie

Lawley Dewey Edwin
Lawley Mrs R W
Lawley Charles H
Lawley Horace E
Lawley Reginald W Jr
Lawley Cecil William
Lawley Maggie
Lawley Joseph Leonard
Lawley Don Edward
Lawley Evelyn
Lawley Sara A
Lawley Bobby Neil
Lawley Serge
Lawley Regie
Lawley Oscar
Lawley Jonah
Lawley Josephine
Lawley Gladys
Lawley Lota
Lawley Harvey
Lawley Fred Jr
Lawley William L
Lawley Serge M
Lawley Jimmie Glenn
Lawley Gerald Oscar
Lawley Mildred
Lemley Charles E
Linholm Miss Annie
Littlefield Samuel E
Locks Kenneth E Sr
Lowery John Douglas
Lowery J R
Lowery Ida Mae

Martin Jimmie
Majors Edward E
Milling Ruth
Moody Leon F
Moody Monnie T
Moody Jerry Neil
Morris Royce
Morris Mrs Royce
Murphy Gordon C

McDaniel Mrs A A

Nalley John C
Norris Jim
Northcutt Raymond
Northcutt Grady
Northcutt James A

Pardue Blanche
Pardue George A
Parker Robert H
Parker Burl Jr
Parker Raymond
Parker Etta
Parker Joseph C
Partridge Maggie
Peter Mrs Ada H
Peters Prince
Peters Ruth W
Peters Leslie
Peters Thomas McCurdy
Peters James
Peters Ethel
Peters Nellie
Phillips Bruce W
Phillips John
Phillips Earl Clifton
Phillips Clara Belle
Phillips Margaret Elizabeth
Phillips Bobby Wayne
Phillips Linda
Pickett Mary
Pickett James Edward
Pickett Janice
Pickett Judy
Pickett Mattie H
Pickett Eugene
Pickett Luther
Pickett Bruce
Pickett Y J
Pickett Albert Lee
Pickett Mary Elizabeth
Pickett Walter C
Pickett Frank
Pickett Marvin L
Pickett Henry
Pickett Minnie Ione
Pickett Sam
Pickett William Joseph
Pickett Edgar
Pickett Azlee
Pickett Lizzie
Pickett Dorothy
Pickett Stella
Pickett Tom
Pickett Joseph W
Pickett Andrew Joseph
Pickett Hubert
Pickett Alfred
Pickett Robert Lewis
Pickett Jack N
Pickett Mrs Frank
Pickett Cherry Cash
Pickett Roy C
Pickett Eunice Bailey
Polk Woodrow
Price Alice

Raybon Robert
Reach Zada
Reese Otis
Roman Robert H
Roman Mrs Robert
Roman Lorene

Scurlock Willie P
Scurlock Flora
Seale Lila Wayne
Seagle Gussie Mae
Sims Nannie
Smith Maggie

Smith Charles Wm
Smith Georgia
Smitherman Willie Steve
Smitherman Glennice
Smitherman Myrtle M
Southern Bill
Stewart Theodore Roosevelt
Stewart Thomas K
Stone Herman
Stone Mildred T
Stone Walter R
Swann James D
Swan Clarence
Swan Mrs Clarence

Taylor Lester
Taylor Katherine
Terrell Pat
Terrell Margaret Eloise
Thompson Cecil
Thompson Pearl
Thompson Harold Frederick
Thompson Charles Farrell
Thompson Shirley A
Thompson Jo Ann
Thompson Shirley A
Tingle Lois A
Tingle Doris M

Underwood Mrs R J

Vinning H H
Vinning Myrtice A

Walker Sarah I
Walker Nina Bessie
Wallace Charles Thomas Jr
Wallace C T
Wallace Mrs C T
Warren Lorean
Warren Lela
Warren William Washington
White Earnest Eugene
Wiley Marlene B
Wiley Doyle E
Wilson Mabel E
Williamson Mattie L
Williamson James E
Williamson Herbert E

BEAT NO. 21
Beard's Store

Albright Dulcie C
Albright Lydia I
Albright Furman
Albright John Douglas
Albright Cora L
Albright James F
Albright Laura L
Arledge Betty M
Arledge Joseph M
Arledge Naomi
Arledge W T
Atkinson Floyd
Atkinson D Chester
Atkinson Ola Mae
Atkinson David Chester Jr
Atkinson Mildred P

Baird Mrs J C
Ballard Douglas H
Bolton Theodore G
Bolton Anna L
Bolton Leonard A
Bolton Katherine W
Bozeman Stella M
Bozeman W V
Buckner Richard R Jr
Buckner Sara

Czeckleba Mrs Bert J

Davis Mildred Holcombe
Davis Donald Earl
Davis G Howard
Davis Walter E
Douglas Millard
Douglas Melvin
Douglas Doris
Douglas Charles Melvin
Douglas Mrs Griffie
Douglas Lela
Dunston Margaret
Dunston Lon H

Eddings U S
Edfeldt Carl A
Evans Thomas E

Frost Callie
Frost N T
Frost Anna Johnson
Frost Mrs Willie

Gardner Mrs Roy L
Grady Mrs Henry W
Green Clark
Green Peggy Ellis
Green Howard
Green Robbie Thomas
Guy Edward E
Guy Maude L

Hare Helen S
Hare D A
Hare Geneva E
Hare E W
Harless B L
Harless R H
Hatcher Hattie
Hill Mrs John P
Hill John P
Hill Theron Samuel
Hill Olive J
Hitt Clifton L
Hitt Iva Mae
Holcombe Idalee
Holcombe James L
Holcombe Jennette C
Holcombe Arthur H
Howell George W
Howell Margaret H
Huett Hershell S

Ingram Houston D
Ingram Irona
Ingram Herbert J
Ingram Helen J

Johnson Mrs J L
Johnson Lawson
Johnson Mrs Lawson
Johnson Raymond C
Johnson Hillman H
Jones Lillie Brasher
Jones William A

Killingsworth Erskine
Killingsworth Lucille
Knowles Charles Allen

Lankford Naomi B
Lankford John L
Lee Howard
Lee Robert H
Lucas James Thomas

Mauldin Ira B
Mauldin Mrs Ira B
Miller Delmer Stone

McDonough Edward D

Nelson W A

O'Neal William James Sr
O'Neal Mrs William J

Patterson Johnny
Pauley Winslow H
Putman James Anthony
Putman Mary W

Rasberry Arnold J
Ratliff Dolphus J
Rembaugh Florence N
Robertson Henry P
Robertson Thelma E
Russell Jesse
Russell Virginia L
Russell Charles David

Scott James David
Shipley John Hugh
Shipley Mary B
Smith Patsy Pearl
Smith Robert Lee
Spain Jimmy Jr
Spain Billie Ruth
Spooner Robert M
Stamps Claudia
Stamps Sherwood
Stano Mrs Steve Jr
Stansell Lester
Swinford Joel E
Swinford Vestor
Swinford Ivy
Swinford Mexa

Taff Everett Earl
Tharp Marvie Elizabeth
Tharp Loyd G
Till Lydia Sorrell

Wilson Mrs L A
Wilson Clyde M
Wilson Virginia G
Wilson Dorothy Dean
Wilson Calvin
Wyatt H G
Wyatt Bertha M
Wyatt Bessie
Wyatt Anita E
Wyatt James H
Wyatt Hobart
Wyatt Mrs Dovie

Youngblood Hugh Elvin Jr
Youngblood Margaret Kilgore

PART 2

The list of voters appears in two parts this year as a result of the court decision invalidating the poll tax. If you did not find your name in Part 1 of this list, please examine the below listed Part 2. If you do not find your name in Part 2 and you are a qualified voter in Shelby County, please contact the Probate Office in Columbiana within 10 days of the date of this publication and request that your name be placed on the supplemental list of voters to be published in two weeks.

BEAT 1 BOX 1A
Machine No. 1

Atchison Margaret
Atchison Lewis Edwin
Averett John Deward

Bailey Mrs William
Baker Helen
Battle Dorthy Atchison
Bell A W
Bell Wales Wallace
Bentley Sharon Faye
Blackerby Robert Donald
Blackerby A D
Blanton Linda C
Bolton James
Brister Billie Juanita
Brooks Sue Atchison
Broome Elizabeth Stinson
Broome William Earl Jr
Burcham Ruby
Burcham Ralph A
Bush John B

Cagle Lyla Naomi
Carter Cecil Clyde
Connell George Franklin
Cooper Richard

Davis Willard
David Hubert Lee
Dean Barbara
DeArman Barbara
DeArman Carl
Denney Robert Nelson

Edwards Minnie S
Elliott Frank Baker
Evans Wendell

Machine No. 2

Falkner Jeff
Falkner Janice M
Favors Bill
Finley James Franklin
Foster Lois

Gannon Dennis M
Gannon Carolyn Lee
Garrett Leona
Glidewell Elizabeth
Glover Kenneth Clifford
Goodwin Omega
Gore Daphene
Gray Jack Eugene
Gray Betty Jo
Graf Nancy Ann
Green Ena B

Hadaway James W
Hadaway Betty
Hall Lula Mae
Hardy Robert R
Harris Irene
Harrison Harry C
Hatchett Bunny Crawford
Hatchett T L
Hatchett Elizabeth Arlynn
Hethcox Homer
Horton Joyce A
Howard James L
Hughes Robert F
Hughes Austin
Hughes J B
Hughes Ernest C
Hughes Sarah H
Hyde Annie Ruth

Jackson Charlotte
Joiner Mrs Bobby
Joiner Bobby Larry
Joiner Grace Evelyn
Joiner Delano L
Joiner Gladys
Jones Mary G
Jones Jessie Mae
Joseph Patricia Guinn

BEAT 1 BOX 1B
Machine No. 1

Kelley Annie Ree
Kilgore Glenda

Lansford Tyler Gene
Lucas Celia
Lyons Mrs Margaret S
Lyon Joe Brasher

Mac Leroy Lola Mae

Maddox Virginia
Martin Thomas R
Martin Carrie I
Martin Mary Louise
Moon Charles H
Murphy J

McMath Louise B

Northcutt Erby

Oakes Effie Mae
Oakes Bobby Ray
Oakes Priscilla Ann
Owen Mary Carolyn

Parrott Marie
Parrott Charles H
Patterson Calvin
Perkins Helen K
Pool John Douglas
Poole Agnes Marie
Pounders Johnnie A

Machine No. 2

Roberson Ellis
Robinson Cora Jacqueline
Robinson Charles William
Robinson Jean
Rush Betty L

Seales Mary Louise
Shaw Mattie Sue
Shoemaker Edward Aaron
Smith Venida R
Smith Barbara
Smith Pauline
Sorgent Luther Jr
Strickland Gerald Roland

Talton Billy Joe
Thrasher Ruby
Thrasher Jerry C

Walker Jack F
Walton Lena Raye
Wedge Bernard
Wedge Mary E
Weeks Mrs S G
Wheeler Larry N
Wheeler Sue A
Whitson Judy
Whitson Max D
Wilson Lena Mae
Wilson Robert Fred
Wingo Evelyn Rickard

Young Joe M

BEAT 1 BOX 2

Barnes Gusay Lucille
Benson Hollis E
Benson Sammy Oneal
Benson James Terry
Bradley Donald W

Carden Ruth
Carden William H
Carden Harold
Carden Martha Jane
Carter Louise
Castaneda Eunice
Collum Donald Gene
Connell Donald
Cost Zane A
Crowe Wyman
Crowe Sarah Joyce
Curlee Sammie Johnston

Davis Mrs Coy
Drake Martha L

Gilliam Thelma Lee
Gould Jerry Eugene

Hamilton Roy Eugene
Higgins Bernice
Hope Billie Sue
Hope Spivy Lee
Hope Laura Helen
Horton Mrs Billy Bob
House Lurla M

Jones Clifton
Jones Lloyd H

Lowery James M

Mitchell Walter R
Mitchell Robert H

Pool Paul Robbins
Pool Mary Alice
Pope Earline

Sanford Kay Nell
Sanford James Bobby
Sawyer Stanley Hubert
Scott Harold D
Scott Mrs Harold D
Seale Bertie J
Sheffield E C
Sheffield Bobby G
Smith Ruby
Smith Dessie Mae
Smith Grover
Stricklin Margaret

Thomas Minnie Vanderslice

Vanderslice Viola
Vick Virginia Ruth

Wells Roberta
White James Howard
White Bernice
Whitfield Chester D
Willis John Howard
Wilson Ada Mae
Wilson Edgar Lee
Woods Mary C

BEAT 1 BOX 3A
Machine No. 1

Bearden Peggy
Bolt Mayme Haynes
Brown Fannie Mae

Carter Lula
Clark Catherine Gay
Coker William Edward
Coker Vivian R

Davis Dinah Marion
Davis Rena
Davis Franklin
Denham L S

Farr John Henry Jr

Goodwin J C
Gould Lillian
Grizzle Jane Carolyn

Hall Elena J
Holmes Bennie J
Horn Laura L
Horton Fay White
Horton Dale
Horton Jessie L
Hughes Jerry W
Hughes Clara Lee

Ingram Lewis

Jones James N
Jones Ada Lou

Machine No 2

Little Arthur
Little Velma
Lucas Irene

Massenburg Fred
Massey Bertha
Mims Ruth W
Mooney Louise
Moore Linda L
Moore Paul Edward
Moore Mrs C D

Norman Lois M

Queen Lois

Roberson Henry

Seale Annie C
Seales David H
Sheffield Billy F

Sherman Betty B
Simmons Estella Mattie
Skelton Angela
Spires Doris B
Starnes Charles

Teal Ruby
Tidmore Odell
Tompkin Charles David
Vick Ruth
Vick Roy

Walton Nellie
Walton Mayannice
White Ruth
White Vaudeane
White Adna Mae
Wilson Bobby
Wood Mrs Otha L
Wood Otha Lee

Benson Lilla
Benson Shirley
Benson Barbara
Benson Oswald Jr

Caldwell Leo
Campbell Doris C
Carden Russell Roger
Carden Jasper W
Carden Mary Nell
Carden Leverne
Coker Miriam Louise

Davis Coy
Davis Hattie L

Etress Lois Eloise
Etress Estes Virginia
Etress Josephine
Etress Homer Edgar
Etress Ernest E
Etress Johnny

Glass Elner

Higgins Clarence Jr
Higgins Sara
Higgins Charles
Higgins Onnie
House Billy Wayne

Jones Elsie Lorene
Jones Jessie Douglas
Jones Elsie Faye
Jones Margaret Lou

Partridge James D
Poe Albert

Ramey Ruby Faye

Smelley Frances
Smelley Elmer

Wilcox Jewel
Williams Eunice Lenora

BEAT 3 BOX 1A
Machine No 1

Alexander Billy Rush
Alexander Norma Jean
Anderson Mrs A J
Anderson Anthony J

Baer Sadie Helfer
Bailey Charles
Bailey Mrs Charles O
Barefield Mary Lou
Barefield Janice Faye
Bates Jerry C
Blackburn Mrs Melvin F

Cannady Lola Grace
Carden Patricia Gail
Carden Bertie Lou
Champion Faye M
Champion Walter M
Coleman Charles A
Collins Ruby R
Cordes James Franklin
Cost Lyndal R
Cost Mary Ellen
Cost Aaron
Crawford Gertrude A
Crawford Billy E
Crim Nelvin L
Culver Joe Bascom

Davis Pharis L
Davis Clemmie Lee
Dowdell Carolyn Elizabeth
Dyer James Irvin

Eberhardt Ulrich H
Eberhardt Margaret B

Findley Margaret Lynn
Flemmings Mary T
Franks Bernice
Frost Julia Elizabeth

Machine No 2

Gaiters Juanita
Gilbert Woody S
Glass Mrs Jack
Glass Lena F
Glass Mrs Lewis
Glass Walter Eugene
Glass Elizabeth Ruth
Godfrey Sidney A
Gring Mary Frances

Hall Billy Lee
Harris Ruth E
Harvey Katherine W
Hearin G M Jr
Holcomb Morris Lee

Junkins William Judson

Kelley Gertha N
Key Wylodean
Killingsworth Doris
Killingsworth Lela Marie
Killingsworth Bobby Joe
Killingsworth Franklin Delano
Killingsworth Clara Ireta
Killingsworth Betty Jewel
Kiriakos Amelia Ann
Knighten Twyla
Knighten William Ray

Lacey Hattie
Lambrecht Marvin W
Latimer Billie Ruth
Lawrence Patricia Ann
Loftin Norma Jean
Lowery Shirley S
Lucas Evander Marson Jr

Maher Daniel
Melton Donald J
Merrette Talma Gene
Minor Betty F
Mitchell Martha L
Mize Robert Louise
Mooney Charlie Mack
Moxley Roy C
Moxley Margaret F

McRae Kenneth R

McRae Mrs Kenneth R

Nickerson Paul B

BEAT 3 BOX 1B

Paige Mrs Charles A
Pfeil Ruby P
Praytor Maxine Boles
Presley Jim Dalton Jr

Quillin Emma

Reynolds Marie
Rhodes Arthur Jr

Rhodes Jane
Roberts William H
Roberts Gertrude
Russell Ronald Wiley

Sandlin Charles Morris
Scott James N
Seale Louie D
Seale Katie H
Sides John H
Sides Unafae Busby
Sizemore Velma Eileen
Smith Doyle
Smith Ronald Edgar
Stewart Bobby Ray

Tippins Inez June

Vance C W
Vaughn Patricia A
Vaughn William C

Waller William Douglas
Walton Erma Ruth
Warren Sharon
Williams Jean A
Williams Gaston F Jr
Williams Franklin Earl
Woods Janelle N
Wright William Earl

Zeigler Ronald Frederick
Zeigler Linda Kay

BEAT 3 BOX 2
Machine No. 1

Baker Sarah Patricia
Baker Betty Lee
Baker Jenny Eddings
Blair William H
Blair Evelyn Delois
Bridges Mavis Lynette

Cannady Florence Lucile
Collins John P
Cox Kenneth F
Cox Retha M
Creel Gladys
Creel Edward

Dupree Mary Jo

Edwards Patsy G

Gay Mrs. Jimmie C
Glass Lewis
Glass Daniel

Hale Glenn D
Hardnett Sarah N
Harris Marcelle S
Horton Mrs Thomas J Jr

Machine No. 2

Jones Leroy Augusta
Joyner Joyce Ann

Knowles Bobby Gene
Kromer Frederick
Kromer Nellie Jane

Lee Nellie Faye
Lee Herman Edward
Lee Arthur E
Long Buford

Milton Nancy J
Mitchell Thurman

Nabors Clyde Wesley

Patterson Faye

Roberts Mildred

Stewart Geneva
Stewart Athalyn E

Taff Annie June

Vaughan Mrs Howell T
Vines Odell

Watts Jimmie Ruth
Wells J W
Wells Jack Henry

BEAT 4 BOX 1A
Machine No. 1

Allbright Ronda M
Allen Rufus
Allen Sandra Lee
Allen Stanley Ray
Alexander Steven Winn
Anderson Thomas Neil
Andrews Freddie Joel
Andrews Freddie L

Bashore Dorothy L
Battle Jack
Bearden Stanley Bentley
Birchfield Carole Lucas
Birchfield Anthony D
Blakely Josslyn Francis Jr
Blankenship Ernest W
Brantley Fannie Mae
Bright Betty Evelyn
Brunson Troyce
Busby Sara

Clark W L
Cleckler Robert
Cleckler Barbara A
Connell Martha M
Conwell Sarah
Cottingham Mrs Sidney
Cowart Carl Milton Sr
Craig Venola
Crawford Margaret

Dailey Jewel W
Davidson Donald Reid
Davis Edsel Manuel
Duff Joseph Newton
Dunigan Manuel Lee

Machine No. 2

Eddings James Wallace Jr
Elder Owen Cecil Jr
Elliott Charles Lamar
Elliott Patricia Ann
Elliott Lewis Denson
Emfinger Henry Ausborn
Evans Sam D

Fancher Allen Prude
Fancher Marie Nelson

Gentry June H

Gillis Katie Bernice
Gilmore Mary Louise
Givhan Edgar C II
Goode Marion Jr
Goodson Ola Lee

Haggins Eunice Y
Harbour Charles C

Harbour Mary W
Harkins James B III
Harris Idolph
Hatcher C H
Haywood Cora Lee
Holsomback Jess L Jr
Horton Mydel C
Horton Faye Ophelia
Houlditch Jamie D
Hudson Robert D

Jackson Emma
Johnson Charles D

BEAT 4 BOX 1B
Machine No. 1

Kendrick George Carey
Kennerly Margaret Dwight
Kennerly Julia Ford
Kornegay George Howard
Kyser Phyllis E

Lawley Barbara Ann
Lawley Doris LaNelle
Lemley James Henry
Lightfoot Robert M
Lilly Dorothy Mae
Lovejoy Mary Ethel
Lucas Glenn Douglas
Lucas Joyce Turner
Lucas Ralph F

Maxwell Kenny Fairbanks
Merijanian Jeanette Lewis
Merijanian Aris
Middaugh Georgette Marie
Middaugh Bennie Dale
Miller Carol F
Moore John
Moore Willie James
Morgan Margaret Helen
Murray Lela Junice
Muse Ann Sloggett

McCord Loretta
McGaughy Irene
McGraw Lawrence
McGraw Maenolia C
McLellan Bert Denton Jr
McNeel Betty Jo

Nabors Allen A
Naugher Lilly Mae
Newton Helen B
Nicks Rennie Bell
Nicks Paul Henry
Nix Bliss Jr
Nix Palma Love

Palmer Jean G
Paris Julia Lenora
Parker Charles E
Payne Phillip Jackson
Payne Juanita
Peoples King
Pickett Larry Joseph
Poe Eubertia
Potts Shelby Jean

Machine No. 2

Robinson Richard Houston
Rockco Elizabeth Hoffman

Scott Caroline Gibbs
Seagle James Dison
Sellers Sybil D
Shaddix Joyce Marie
Shaddix Carter Latham

Sneed Raphael Corcoran
Spicer John Harold
Starks Reunette Bennett
Stewart Linda Cail
Strickland Thelma L

Tolbert Bruce
Tolbert Jannie L
Tolbert James E
Tolbert Ida Louise
Tolbert Jimmye Heloise
Tripp Richard
Turpin Thomas D

Vining Huett Henry

Walters Peggy
Walters John Bennett III
Wares Edgar B
Waters Janice Ealine
White Mary
White Mennye
White Estes
Wilkinson Susan A
Winslett Sarah Opal
Woolley Mrs Paul H Jr
Woolley Paul Jr
Wright Jack B

BEAT 4 BOX 2

Alexander Doris Frances

Bates Lynn
Brown Sam
Brumbaugh Thomas N Jr
Brunson Peggie Sue

Frye George T Jr

Hall Mrs. Billie Joe
Hopkins Sarah Nell
House Gloria Jean

Lemley Johnnie
Lucas Earl E
Lucas Annie Laura
Lucas Chester

Murphy Mary Jones

Rhodes Bennie G Jr
Roberts Jean Gardner

Smitherman Sarah G
Stephen Julutte

Terrell James Victor

Walker Betty

BEAT 4 BOX 3A

Avrette Wesley M

Birchfield John Timothy
Blake Evelyn Hollfield
Bolling Guss Roman
Bolling Bernice
Burns R B
Burns Josephine

Clark Cordelia
Collins Miriam

Crumpton Nannie
Cunningham Joe Robert
Cunningham Mrs Netti
Cunningham Ida Doris

Davidston Shirlee Faye
Dunn Mrs Paula H

Eiland Wilma Dean
Eiland David L

Garrett Zelpha Elaine
Green Sarah Jane
Green Glennie Marie
Gregg Robert S

Harris Major G
Harris David M
Harris Janay P
Hayes Christine Grace
Hayes Carl Earl
Hicks Mary Katherine
Hicks Hoyt Owen
Hicks Margaret Lucille
Hicks Donald J
Hollingsworth Alta

Jeter Murice Presley III
Jeter Faye Lovelady
Johnson Lura June
Jones Gayle

Kaylor Robert David
Kaylor Mrs David

BEAT 4 BOX 3 B

Lilly Andrew
Lovelady Geraldine
Lucas George Terrell
Lucas Earnest L
Mayweather Dorothy Alexander
Middlebrooks Mrs Joe
Miles Betty Dement

McNeel Albert

Nelson James R
Nix Peggy Ann
O'Neal William James Jr
Otts Mary

Reid Marie Allen
Reynolds Mary F
Rochester Luther Kennith
Rochester Catherine Carlson
Rutledge Minnie L

Scott Albert L Jr
Skinner Kathy C
Smith J C
Smith Patricia G

Tolbert Carolyn Biggs
Turpin Suzanne Owens

Vann George H

Wallace Dovid L
Whaley Beulah G
White Peter E

Young Theadis

BEAT 5

Carter Bertie

Frazier Mrs J W

Jackson Charlie Dean
Jordan Charles Franklin
Jordan Chester C
Jordan Paula Faye

Matney Iva Lucille
Matney Robert Edward
Mills Mildred Elizabeth

Naish Mrs Walter
Naish Evelyn
Nelson Mrs Cecil
Nelson Cecil

Wicks Edward Joseph
Woods Loumanio

BEAT 6
Machine No 1

Amato Rhoda G

Barnes Rhett G Jr
Barnes Ralph E
Beasley Mrs Howard C
Boatright Rose Mary
Booth Mrs Emory A
Briggins Bertha Mae
Burnett Mary Jane

Carroll Charles D
Connell Paul E
Corbin Earline
Cox Paul H
Cross Flora Jones
Cunningham Susie Mae

Dunaway Mary Frances

Edwards Joe Andrew
England Vera Genry
Espey Elizabeth

Faulkner Virginia L
Franklin Elizabeth L
Fulgham Edna

Glover Bertha Mae

Hafer Terry
Howard Sarah Lee
Hudson Emma

Machine No 2

Kelly Hubert

Landers Willie C

Mathis James D
Mathis Bonnie F

North Mary Nell

Ogburn Betty M
Owens Gladys Elizabeth
Owens John D

Parker Ophelin
Parks Patricia Ann
Parks Franklin H
Penhale Kenneth Ray
Penhale John Edward
Penhale Leota D
Pool Hubert F

BEAT 6

Powell Lula M

Roland Margie

Scarbrough Agnes
Shanks Martha
Shanks Eddie Lee
Simmons Gracie Ann
Smith Jack C
Stanton Eugene Jr

Stewart Wendell Allen
Stewart Elsie Faye
Stubbs Neva LaJuana

Webb Sarah Nelson
Weldon Jean Carolyn
Williams Frank Jr
Worthy Frince Pauline

BEAT 7 BOX 1

Adams Annie B
Argo Malcolm M III

Black Mary Sue
Burnett Jessie Mae
Burnett T R

Creamer Pauline

Dennison Imogene

Evans Dorothy M
Evans William C Jr

Fulton Wm H

Garrett Mary Lee
Garrett Dewey Jr
Garrett Elizabeth Ann
Garrett Mildred E
Glass Ramona F
Greer Mary T

Hall Viola
Haynes Henry Lee

Jones Sue K
Junkins Lou

Martin James T
Martin Myra J
Massey Inez
Massey J S
Mitchell Sandra L
Moore Josephine
Moore Mrs Fred
Morrow Margie Pauline

McQueen Billie Jean

Nelms Calvin Coolidge

Pickett Charles Henry
Pool Betty Johnson
Prim Betty Gail

Raines Wadie W
Roach Mary L

Staggs John C
Staggs Mrs John C
Swain James

Templin Charles Earl
Thomas Carrie
Vanderslice Katherine

Whitfield Lynn
Whitfield Glenn
Whitner Billie
Wyatt Owen Carl

BEAT 7 BOX 2A

Arnold Emma M
Arnold Hugh Jerry
Atkins Ruth R

Benton Raye W
Benton Owen F Jr
Benton Elma
Blankenship Edgar G
Brantley Billie Jean
Brogden Norman Tucker
Brown Ronald Newell
Burchfield Marcell

Causey John A
Causey Franklin Guy
Causey A D Jr
Chance Willard
Cofer Billy Ray
Comer Joy C
Cook Clara Mae
Coston Gail B
Coston Billy R
Crim Betty Lee
Crumpton Bevie
Crumpton Lillian

Eddings Edna
Eddings Joe

Fowler Ola Mae Jones

Gleason Fredrick Jr

Hedgepath George W

BEAT 7 BOX 2B

Jackson Lucille M
Johnson Estelle P
Johnson Jessie Calvin
Johnson Betty
Johnson Ludie
Johnson Beverly B
Jones Johnnie

Kirby Guy

Lenning Billie Ruth
Long Annie E
Lowery Lera Inez
Loyerly Velma

Matherson Jessie Faye
Matherson Franklin D
Matherson Robert M
Morton Nell G
Morton Bill D

McCartney Leo
McCartney Manuel L
McCool Amy Jean
McGuffey Dortha M

Nichols Mrs Benjamin P
Nixon Maxie

Parrish Robert L
Parrish Elizabeth
Payne Emma E
Peeples Ella Mae
Phillips Thomas Leon
Porter J V
Porter Mary Alice
Posey Bonnie Sue
Posey Richard H
Pruett E R
Pruett Frances Chapman

Ray Annie Lucile
Rouse Mae Lawrence
Rouse B F

Smith Alma B
Smith Patricia Jeanene
Smith Marion C
Smith Peggy Joyce
Stallings J W

Walker Charles Eugene
White Doyt David

Wyatt Kittye C

Yarborough Earl D

BEAT 7 BOX 3
Machine No. 1

Arrington Ozie Pearl

Bishop Willie Mae
Bivins Andrew
Burns Leroy
Burns Jimmie Lee
Byrd Charles L

Carter Bertha
Cobb Mrs William A Jr
Cohill Bernice Marie
Corn George Davis

Davis Bertha
Demoss Hazel
Donaldson Howard Huey

Elliott John Henry
Estus Sandra Kay

Fortenberry James R

Garrett Velma Eulene
Gentry Thomas C
Gentry Betty Jean
Glass Norman L
Glass N Lawrence

Harrell James G
Hawkins Louise
Hawkins Erskine
Higgins Barbara Ann
Hilley Ruby M
Holcombe Billy Jack
Holcombe Helen
Hunter James

Jackson Warren Eugene
Johnson Mayo

Kidd Otis
Kidd Richard E
Kidd Barbara Ann

Lane Mrs Lester G

Machine No. 2

Massey Betty June
Matthews James
Mims Sarah Frances

McDaniel Agnes W
McKnight Thelma

Nelms Charlie

Ross James D
Ross Dorothy Ann

Shields Cillie
Simpson Marjorie B
Smith Particia Jeavene
Shephard R M
Stagner Robert F
Swain Gertrude

Underwood Watson Jr

Williams Troy
Williams Virginia
Wilson John Ernest
Wilson Audra E
Wilson Theda
Wooley Juanita
Wright Earnest

BEAT 8
Machine No. 1

Adams Mae

Blackerby Wallace
Blackerby Charles D
Blackerby Joyce
Blankenship Annie M
Brasher Robert Dennis
Brasher Jack
Brasher Clara
Brasher Eddy
Brasher Ronald H
Brasher Mrs Ronald S
Brasher Jimmey
Brasher Ronald S
Brewster Wm H Jr

Chesser Allen A
Courtney Jessie Pauline
Crumpton Terry P
Curl Katie Lou

Davis Julius C
Davis Judge J
Denny Elnora
Dorough Betty Jean
Dorsett Lila Ruth

Eggler Glenda W
Eggler Charles W

Fancher Jimmy
Foster Evelyn
Foster Roland Lee

Gardner William Max
Grantham Edward W
Griffin Roland
Griffin Barbara L
Guy Robert Earl

Henry Nancy Ann
Hodgens Ruby
Hodgens Sarah Delene
Holcombe Nelda Jane

Jones Violette
Jones Rodney
Joyce Barbara A

Machine No. 2

Kendrick Rosa

Lee Robert E
Lowery Grace
Lowery Allen Earl

Martin Richard M
Martin Mrs Richard M
Mason Sarah Jo

Pugh Marline M

Rich Thomas Larry
Rich Edith Brasher

Sapp Elizabeth Hodges
Shaner Patricia A
Shaw Mary
Startley Margaret Alene
Stevens Betty F
Stewart Karen K
Styron Sam
Styron Willie M

Thompson Jerry D

Vick Winnie Fred
Vining Amos

Walton Dorothy J
Weldon Sarah Riley
Weldon Melva Grubbs
Weldon Barbara L
White Laura
Wilson Mavis Olene

BEAT 9 BOX 1
Machine No 1

Abbott Curtis E
Abbott Floyd F
Allen Dolly Kathryn
Andrews Jerrell
Avery Getrude

Baker Helen
Bennett Gerald D
Blackerby Lillian R
Blankenship Gladys A
Burns Mila R
Bush James
Bush Willie M

Carey Kathryn B
Crawford Robert E
Cross Willard Douglas
Crumpton Cecil Gary

Dorough Carl L

Eastis Arleta Edwards

Hebb Louise
Hill John Stanley
Hobbs Bertha P
Howard Johnny Melvin

Ingram James Harold

Johnson Joyce
Johnson Louie E Jr
Johnson Mrs Louie E Jr
Johnson Jeanie

Lansford Peggy
Lovett Joel Leon

Masker Gerald Caldwell
Millender Oliver
Moody Peggy Joyce
Moore George F Jr
Moore Wilbur R
Morris Thomas Harold

Machine No 2

Perry Iris

Raia Betty Sue
Ray Thelma McEwen
Roberson Billie Jean
Roberson Gordon R

Shortnacy Mary S
Smith William Luther
Smith Joe Franklin
Smith Mrs William Luther
Studimire Margie
Studimire Hasel

Taylor Ruth
Taylor James Ray
Templin Lillie Mae

Waldrop James O
Waldrop Jewell A
Wallace Donald Frank
Wallace U L
Wallace Richie Mae
Wallace Herman
Watson T L
Watson Ella Mae
Weaver Tommie Lewis
Weaver Edward Lee
Wilson F M
Wilson Louise
Wilson Leara
Winslett Edna V
Witcher Thelma

BEAT 9 BOX 2

Addcock Dorothy Sims
Armstrong Jewel

Blackmon Melvin O
Blackmon Lurlene
Bolton Junior
Bolton Irene
Byers Patricia Lois

Capps Mrs Elliott B
Gowers Lewis E

Hughes Preston O
Hughes Clyde D

Ingram Fannie M

Johnson Lois W
Johnson Jerald

Muse Mrs Marvin D

Rasco Mrs James D

Sims Sarah E
Smith Ruby
Smith Edna Mae

Vansant Julia Mae

White Marion E
White Janice

BEAT 10 BOX 1

Abbott A C
Abbott E J
Abbott Jewel Frances
Alexander Martha Ann

Baker Shirley J
Baker Mrs J E
Banks Hugh W
Barber Maxine
Barber Edna
Barber Jim Louis
Barber M W
Barronton Ruth
Berger Virginia Kidd
Bird Inez
Brasher Cecil B
Brasher Opal
Brasher Sarah Jean
Bryant Florietta
Bryant Ronald Edward
Burson Mrs John L
Bush Grady

Carroll Etha A
Carroll Eugene
Caton Mildred L
Coats Florine N
Connell Kate
Collins Thelma
Connell Joseph Robert
Crowson Essie Mae

Davis Sara Faye
Davis Charlie Frank
Dison Mary Frances
Donahoo Donald L
Donahoo Connie Louise

Donahoo Charles Wayne

Earnest Billy Dave

Finn Edgar M
Fortner Lillie Mae
Foster Billy W
Fraser Wilburn W
Fraser Nannette M

Glaze Audrey
Greene Wilma

Henderson James
Hoyle Eddie Gibson

Jemison Wayne W
Johnson Vernon D
Johnson Willie Jean
Jones Mary Elizabeth

Kelley M K
Kelley Rosa

Lenn Betty J

Moss Lynda F

McGinnis Solon
McGinnis Ola May
McGuire Macel

Rayfield Mrs Knox
Rayfield William Webster
Reynolds Dave Roy
Reynolds Frances Florine
Reynolds Onzell Pearl

Sanders Isaac Albert
Snyder Bertha
Snyder John M Jr
Snyder Jerald H
Spates Judy Sue
Spates James S
Spates Violet M
Spates John Embry

Thornton Gladys Bird

Waites Elsie
Waldrop Albert H
Wallace Annie E
Wallace Mirror
Wallace Phyllis
Wallace Joseph C
West Clifton Clarence
Willis Bobbie Joyce
Wood Eailene
Wood Marie
Wood Myrtle
Wyatt Gloria
Wyatt Janie D

BEAT 10 BOX 2

Blankenship Sara
Blankenship Jerome Lansford

Edwards Lawrence D
Edwards Zelah S
Edwards Virginia Allene
Evans J C

Fleming Helen
Fulton R C

Gates Corine
Green Audrey J
Green Bobby R

Masters Jane H
Millender Lois H
Millender William B

McDonald Allen C

Robinson Mildred

Sanders Wilson
Sims R T
Snyder Edith Faye
Snyder Jackie Eugene

Wallis Florence Kate
Wallis Erma Jean
Wood Donald E

Youngblood Mary Ola

BEAT 11

Allen Gurly R
Allen Clarence W

Boroughs Jamie
Brasher Bobbie
Burns Doris B

Champion Pauline
Champion Vanola V
Champion Myra Jo

Denty Mildred Ann
Dunn A T
Durham David P

Eggler Sara H
Erwin A A

BEAT 11

Gardner John Robert

Hoagland Linda Ann
Honea Mary Odesta

Jewell Willie Mae

Lotta Ruby Dean
Lovett Mildred M

Moore Mabeath
Moore Mary Alice
Moore Adrian Lee
McManus Patricia Ann
McMillan Eleanor

Popham Ann

Reeves Josephine M
Robertson Marvin W

Simmons Pegg W
Sims Lallage J
Slimp Ronald Neal
Stone Dorothy Jeanette

Thompson Dorothy
Thompson Patsy P

Wallace Sanford E
Whitaker Dorothy E
Wortham James R

BEAT 12
Machine No 1

Abele Gordon
Abele Mrs Gordon
Acton Lois Jane
Armstrong Peggy Ann

Barton Eloise C
Battle Eunice
Bishop Bettie

Bishop William Vernon
Brasher Alma Rutherford

Cantey Neila
Coppedge Genette S

Dennis Frances
De Shazo Frances Kay
De Shazo Alton Lee
Doering Elizabeth Jane
Doering Bernard E
Draper Mrs R L

Goodwin Doris Ann

Harris Tommy Milam
Harris Beulah Agnes
Hooks Don Bert
Howton Dorris

Machine No 2

Johns Robert W

Kendrick Grace
Kent Bertie
Kessler Margaret W

McAuley Barbara Dolores
McGuire Ann Elizabeth
McGuire James R

Reeser Elizabeth
Russell Annie Maude
Rutherford Nannie
Rutherford Kyle

Salter Merle Anne
Scott James D
Skinner Marie
Skinner Katherine
Smith Clair E
Smith A Neel
Sorrell Delores Faye
Street Dorothy Jean

Vaughn Saralee S

Warren Mrs R L
Whatley F M
Whatley Joe
Wilson Rebecca
Wright Virginia

Young Martha Alice

BEAT 13

Adams Catherine
Adams Levern
Adams James W

Bowling Billie Jean
Bradford Mamie E
Burks Nellie
Burks B W

Davis Mary Jo
Dobbs Mrs Mack H
Dodson Virginia F

Gardner James M
Gardner Beverly Jean

Hardin Jesse Lee Jr
Harding Charles A

Isbell Edith
Isbell Cary Lee
Isbell Fay R

Kendrick Hazel M
Key Douglas L

Myers Dorothy Frances

Osborne Juanita

Parker Myrtle I
Payne William A
Peak Joy B
Perrin Betty J

Robinson Lois
Rusta Lillie

Stewart Margaret L

Trott Mrs S A
Tucker Lola Anne

Wheatly Herschel Edward

BEAT 14

Allen James
Allen Louvina

Bramblett Glenda
Bramblett Euil
Bramblett Lois
Brasher Barbara Jean
Brasher Charles C
Brasher Rachel Eloise
Brasher Benjamin E

BEAT 14

Calloway Mary Frances
Champion Raymond H
Champion G C

Davis Marie
Dawson Sanford
Dawson Myrtle

Falkner Lois M
Falkner W E
Falkner Dixie V

Gallups Betty
Guy Verna Mae

Howard Avell A
Howard Edgar
Hyde Ruth Marilyn

Isbell Ruby J
Isbell Helen Geraldine

Jemison Mrs C G

McCleskey Gleen Marie

Shaner Ovie
Sisk Donald Eugene

Tucker William R
Tucker Loretta

Wallace Helen Juanita
Wallace Clifton
Ware John Howard
Whitehead Raymond F
Whitfield Melba
Whitfield Fred D

BEAT NO. 15

Acton Wallace Wade
Allen Edna
Allen Curtis G
Allison Jean
Allison Charles Vance

Ball Robert Parker
Ball Verina Anne
Brasher Charlie Faye

Cooper Ray Foward
Cooper Frances

Dunlap Clifton H

Fancher Marilyn Faye

Goodwin Martha Ann

Howard Clara

Isbell Margaret W
Isbell Lawrence

Johnson Clayton
Johnson James W A
Johnson Peggy Sue

McDonald Thomas R

Rhodes James C
Rhodes James B

Shoop Annie Forest

Wilson Laura M

BEAT NO. 16 BOX NO. 1

Abbott Hazel Ruth
Abernathy Martha
Allen Charles T
Allen Julia

Bell Fred
Berryhill Thomas Collin
Berryhill Mary Joan
Brantley Glayds Mae
Brasher James R
Brown Bettye H
Brown Jerry Wayne

Caddell Rudolph
Clinkscales Mrs S M

Darby Thalia Harmon
Dates Lovie
Dates Lorenzo
Davis Mary Lizzie
Davis Yancy
Davis Annie M

Edwards John Franklin
Edwards Martha Ann
Edwards Houston W

Fleming Glenda Gayle
Fleming Rolnad Douglas
Florey Bettye
Foster John A
Garrett Edna Mae
Gibson Grover Jr.
Gibson Betty
Green Audrey J
Greene Judy
Guy Voyt V

Hardy Mack
Hariston J O Jr
Hariston Margaret Ann
Harris Billie S
Harris Bill
Hassett James E
Holliday Geneva
Holmes Carolyn L
Howell Vivian M Baker
Hoyle Emma Jean

Jackson James E
Jones Jane D
Jones James F

BEAT NO. 16 BOX NO. 2

Kelly Richard E
Kidd Clayton
Kidd Willie Jo
Lee Roy Edward
Lewis Billy W
Libscomb Henry
Long Ruby

Masters Glennie
Messer Gwendolyn
Mims Joyce M
Moore Elbert Edwin
Murphy George R

McCrimmon Peryar
McGraw Sara Louise
McGraw P G

Owens Charles Edward

Phillips Wallace H
Poore Mrs Gordon

Richey Nellie Jenkins
Richey Charles Wendell
Robinson Johnnie
Roberson Carolyn S
Rounds Barbara D

Smallwood Lothian
Smallwood Carol
Smith Rena
Smith Herman L
Snyder James H
Southern Velma
Stone Susie

Taylor Norma
Taylor Gem Mack
Thompson Jeff D
Thompson Fred Harold
Thompson Betty Jo
Threatt Ruth

Walker Fran H
Walker Wayne
Waldrop Laura Edna
Waldrop George W
Wheeler Mary Nell
Wheeler Jack W
Whittle Faye Seale
Woodall Nettie Mae

Youngblood Hattie Mae

BEAT 17 BOX 1A

Brantley Helen Brown
Brasher J D
Brasher L B
Brashier James I
Bristow Wilma
Bryant Samuel Lewis

Calvin Mrs G M
Carter Charles Edward
Carter Bobby Joe
Carter Doris Marie
Collum Charles W
Collum Linda
Connell Margaret Ann

Davis Clayton Otis
Davis Johnnie Marie
Dickerson Barbara
Draper Robbie Dean

Dunaway Frank E
Dunaway Mrs Frank E
Dupree Billy John

Edwards Harold W
Elliott Norman C
Ellison Lucile
Ellison Kathryn Marie
Ellison Era K

Fortenberry Mary Frances
Fortenberry Robert Edward

Glasgow Edward E
Glass Charles H
Griffith Ray M

Hamrick Lillie Mae
Harless John
Harless Betty
Hill Alice Faye
Hill Kathleen
Finds Jerry Wayne
Hollingsworth Doris
Hutchison Raymond S

Ingram Emily Jane
Jones Sharon

BEAT 17 Box 1B

Kappel Betty Jane
King Rose Marie

Lindsey Nell
Littleton Bobby Lewis

Massey Mildred Rebecca
Moore James Harrison

McDaniel Mary Jane

Nelson Bertie M

Overton Mynra Loy

Partridge Franklin E
Payne Alvie Jr
Perkins Doris W
Pitts Gerald Conrad

Reach Mabeth Turner
Reach Thelma
Russell Nora Dennis
Russell Effie Louise
Russell Samuel Madison

Scott Mary
Shelton Jackie P
Shepler Frances E
Shirley Panzie L
Shuler Sarah Ann

Vanderslice Daniel V
Vanderslice Mrs Daniel V
Vick Floyce E

Walker Annie Louise
Wilkinson Mrs L A
Wright Charles L

BEAT 17 BOX 2

Acker Vernie F
Acker Preston M
Allen Louise
Atkisson Margaret

Brand Billy M
Bailey Nellie T
Barnett James Lawrence
Bearden Sandra G
Bearden Homer A
Bearden Verla Jeanette
Bentley Sandra Raye
Bentley Virginia H
Brand Helen
Brown Claudia Ann
Brown Phillip W
Byrd Hershel
Byrd Nora Lee

Cairns Thomas C III
Cairns Nicholas C
Causey Rebecca F
Cole Betty Ann
Corley Mrs Marion

Durrett James Lamar

Edwards Norma Grace
Ellison Agnes
Endress Gladys

Foster Vernon T
Foster Dorothy R

Genry E P
Gentle Wanda Farris
Gill Mary Louise
Griffith Max H
Gunter Alton Raybourn
Gunter Ruth Hill
Guy Christine Peeples

Hamaker Vera Louise
Hamaker Grover
Harris Mary Ann
Harris Jerome
Harris Peggy
Hawkins Shirley Jane
Hawkins James Thomas
Hawkins Marie
Henderson Melva Ann
Herold Opal Downs

Kendrick Sallie Pearl

Langston Ronald Lee
Langston Janie Lou
Lawrence Benny Pearce

Malone Edith R
Martin Frank
Mills James Elliott Jr
Mills Iris Martin
Moore Howard Lee

McCall John Richard
McDaniel Gordon Patrick Jr

Norris Della Jean

Partridge Mrs Christine
Peeples Shearer Jean
Peeples Joneal Wood
Posey Robert Kelse

Redmon Roy Bryan
Robinson Lloyd

Snider Mildred
Snyder Edith Faye

Thomas John Lee
Thompson Richard

Vernon Rosie Loraine

Walker Jerry D
Wilson Helen V

BEAT NO. 18

Acton Carl D
Adams Myrtle
Alexander Lilly Lee
Alevander Bill
Alexander Margrette
Alexander, Marlin
Alexander Freddie Mae
Alexander Mrs Hubert

Branham Walter Louis
Branham Vera G
Brasher Mrs Lawrence H
Brasher Betty Jo
Brasher Billie Jo

Donahoo Ross Sr
Donahoo Mrs Ross Sr

Farris Mable
Fendley Iris Helen

Harris James E
Harris Betty Gean
Harris Mary Faye

Isbell Mrs Noah
Isbell Lola Fay

Jones Kathryn M

Kirkland Geloria
Kirkland Mrs. O B
Kirkland Odis B

Massey Brenda
Mills Bertha

Parker Ralph Stewart
Parker Catherine Irene

Rehm Barbara C
Rehm Warren S

Taykor Janet

Wilson Marilyn

BEAT NO. 19

Blake Leo W
Bunn Bobby
Burnett Morris Virgil
Burnett Dollie

Campbell Mary Louise

Denham James L

Edwards Katie

Fancher Jack
Farr Clarice
Farr Pearl

Galloway Arthur Erskin
Galloway Dorothy
Garner Inez
Glasscock Louise
Goggins William Clarence
Grubbs Hazel
Grubbs Thaddeus

Harrell Mervin
Harrell Margaret Verla
Harris Denora
Harris Bobby Lee
Harris Barbara Ann
Henderson Myra
Hughes Ann
Hughes Loraine

Johnson Gertrude
Johnson Mrs Jerald W
Johnson Dewey L

Kiinstler Robert J

Lacey Myra Noe
Langham Cordie Davis
Lawley Louise
Lawley Sudie L
Lee Willie Margaret
Lutz J C
Lutz Betty Ann
Lutz Johnnie
Lutz Billie Louise

Majors Elvee

Preston Edith Mae
Price Laura Inez
Price Julane

Roper Patricia Louise

Smith Ben
Smith Patrick K

Vernon Bertha Mae

Wyatt Milton Drennen

BEAT NO. 20

Booth Edwin Franklin

Dailey Dorothy
Dement DeLene

Fletcher Richard M
Fletcher Betty Jane

Gentry Teddy Wayne
Gentry Mrs James
Genry Jean
Goggins Ruth
Goggins Henry Thomas
Goggins Marshall Ira

Hyde Edna Pearl

Kromer Doris

Lawley Doris A
Lawley Clifford Wayne
Lawley Mary Elizabeth

Martin Mrs Rena

Northcutt Ruth Jane
Northcutt Florence
Northcutt John
Northcutt William

Pickett Hershel Alton
Pickett Mrs Marvin L
Price Bobby Joe

Seagle Donald Jackson

Tingle C T

BEAT NO. 21

Alexander Jo Ina
Alexander E G Jr
Atkinson Dloria Gene

Ballard Betty Ruth
Bolton Becky L

Cupp Betty Ann

Greenhill Benny C

Knight Emily Virginia

Lucas Sarah Hill

Spooner Josephine Page
Stansell Nell C
Stansell Kitty

Taft Mattie

Department Archives and History

Shelby County Reporter

Shelby County Democrat 1948 — Shelby County Times-Herald 1959

123rd Year, Number 24 | Columbiana, Alabama | Thursday, April 14, 1966 | Single Copy 10 Cents | Established in Talladega 1843

Pen Point Paragraphs

Mildred White Wallace

Voting Machines

The courthouse lobby is a busy place this week. Many "first-time-voters are inspecting the mechanical Voting Machine. Some potential voters who will attempt to manipulate this device cannot read or write — the question going around regarding this is—"Will it be or can it be a correct tabulation expressing the voters preference without help from someone"? This seems to be prohibited. Will there be some designated officials who can render this service legally?

County Government Day

Last Tuesday, County Government Day, sponsored by the American Legion was observed in the courthouse and Senior High School students and those from Indian Springs visited the various offices, and the duties of the officials were explained to the future citizens by those now serving in these highly responsible positions.

Circuit Court

The Spring term of the Shelby County Circuit Court opened in Columbiana Monday morning—Judge A. L. Hardegree, presiding. There are 46 cases on the Civil Docket set for trial; and 32 cases on the Criminal Docket. The Grand Jury is in session under the supervision of District Attorneys Frank Head and Bill Rabren.

Revival Service

The series of services now in progress at the First Baptist Church in Columbiana, with guest Evangelist Ralph Feild, is being attended by large crowds both morning and evening with gratifying response. Mr. Feild is a dynamic speaker and is making many friends during his stay in Columbiana The meeting will come to a close Sunday morning at the 11:00 o'clock hour of worship.

Don Bulger Resigns

Don Bulger, Head Coach at Shelby County High School, has resigned to accept a position as Head Coach at Emma Sansom High School in Gadsden, Alabama. Coach Bulger has an unbroken record of 44 games of football without a defeat. Regrets from friends and football fans over Don's decision to leave Shelby High are mingled with congratulations over the merited promotion.

New Sign On Main

The new Electric sign with revolving clock recently installed on the Shelby County Savings & Loan Building is attracting wide and favorable comment.

Attention Ministers

According to a letter I have just received from Cecil L. Simpson, manager of the Birmingham district social security office, ministers who have not previously elected to have the income they receive from the exercise of their ministry, now have another chance to get social security protection.

Interested ministers should see the Internal Revenue Service or the district social security office before the deadline date of April 15, 1966.

Wild Turkey

Carl Blevins of Sterrett was attracting a large crowd around his car on Friday morning while he proudly displayed an 18 lb wild turkey he had killed. It was a beautiful bird—the first wild turkey the writer had ever seen.

Ex-Gov. Patterson Visits Main Street

Ex-Governor John Patterson and his motor caravan of workers visited Columbiana's main business section last Friday afternoon. Following a musical program, the ex-Chief Executive made a brief address before moving on to the next town. A group of interested spectators gathered on the courthouse grounds to hear him. Later, several autos were seen on the Main Drag bearing the Patterson label.

Heart Fund Campaign Receives $2,792.00

A. M. Muncy

Returns from the 1966 Heart Fund Campaign in Shelby County totaled $2,792.00, as compared with $430.00 in 1965, it was announced today by A. M. Muncy, 1966 County Heart Fund Chairman. He expressed the hope that subsequent contributions would bring the campaign's yield to $2,830.00, the 1966 goal.

Area and community chairmen making this fine total possible are as follows: Montevallo, Mrs. M. S. McGehee and the Montevallo Study Club and Mr. W. H. Weston: $382.92; Alabaster - Siluria area, Mr. Leon Barton and Mrs. Douglas Kent: $1,428.48; Columbiana, Mr. Jimmy Curtis: $141.00; Westover, Mrs. Sam Gallups: $143.80; Wilsonville, Mr. Hylott Armstrong: $25.00; Calera, Mr. T. A. Snowden, Jr., $91.11; and Special Gifts, Mr. Ross Bob Mullins: $80.00. Many volunteers assisted these leaders in the local campaigns, both in the Heart Sunday and General Business Canvasses.

"The splendid response from the people of Shelby County to the 1966 Heart Fund appeal is dramatic evidence that they understand the seriousness of the heart problem," Mr. Muncy said. "It also demonstrates their strong conviction that the Heart Association's program of research, education and community service constitutes the most effective way to combat and eventually to control this leading hhealth menace."

In addition to applauding the public's support of the drive, Mr. Muncy would like to extend his personal appreciation to the Shelby County Reporter and Station WBYE for their cooperation as well as to all laymen and professional people who lent their time and effort to the drive.

Shelby County members of the Alabama Heart Association are Mr. Roy Downs, Treasurer, Mrs. Don Bulger, Memorials' Chairman, Dr. Harry La Don Phillips, Mr. Herman Herald, Mrs. Joel Thompson, Dean John B. Walters, Mr. W. H. Weston, Mr. Stephen Davis Mr. Karl Harrison and Mr. A. M Muncy.

Educational Loans For Servicemen

Servicemen still on military duty may take advantage of the educational and loan guaranty programs of the new GI Bill, Neil R. Smart, Manager of the Alabama VA Regional Office, pointed out today.

The serviceman must have at least two years' service to be eligible.

Participation in the GI loan program is available immediately. Educational programs cannot be started until June 1, 1966.

Under the GI education program servicemen with more than two years of military service will be eligible for one month of college, vocational, business, high school or correspondence school courses for each month or fraction of a month they have been on active duty, with 36 months as the maximum period no matter how long their length of service.

These servicemen will receive either payments to cover institutional charges for tuition and fees or $100 per month for full-time courses, whichever is the lesser.

Under the VA loan guaranty program they may negotiate a home loan with a private lender or, in areas where direct loans are permitted, they may negotiate, directly with the Veterans Administration.

The VA will guarantee up to 60 percent or $7,500 (whichever is the lesser) of a home loan made by a private lender. The maximum direct home loan has been set at $17,500.

All guaranteed or direct loans will bear interest of 5½ percent per annum.

In addition, a one-time, non-recurring fee not to exceed one-half of one percent of the loan amount, must be paid to the VA. This can be included in the loan but, in the case of a direct loan, it cannot increase the amount to more than the maximum figure of $17,500.

Servicemen previously entitled to GI loans under the World War II or Korean Conflict programs now have their previous entitlement cancelled if their discharge date is subsequent to January 31, 1955. However, for the period during which they would have been eligible under the prior law they will not have to pay the one-time, half of one percent non-recurring fee.

Travel Increases In Alabama

Travel in Alabama continues on the increase, according to figures released this week by Gov. George C. Wallace.

Lodging tax receipts rose by 7.08 per cent in March over the same month of the previous year, and collections are up 6.80 per cent for the first five months of the current fiscal year.

"These increases in lodging tax receipts, a sharp increase in the number of inquiries being handled by the Bureau of Publicity and Information and very encouraging reports on travel attraction visitations indicate that the record year for travel which we predicted earlier is a certainty," Gov. Wallace said.

Fallout Shelter Course Planned

On Saturday, May 7th, a Civil Defense Shelter Management course will be held at the Civil Defense Building in Columbiana. The course will be under the direction of the University of Alabama Civil Defense Training Program and students will receive eight hours of classroom instruction plus an overnight shelter exercise.

Shelby County is fortunate in having enough shelter space to protect everyone in the county from radiation should we have a nuclear attack but unless there is trained personnel to take over the management and control of these shelters their potential for survival will be greatly reduced. A minimum of 200 people are needed in this and at present only 35 have had this training.

Classes will begin at 9:30 A.M. on May 7th, and will be open to both men and women. This is an ideal course for husband and wife to attend together and if there should be small children in the family, Civil Defense will arrange for their care during the classroom hours and after this they would rejoin their parents in the shelter exercise. The immediate family of all students are invited to participate in the overnight shelter stay. A box lunch will be served at noon to all students and for supper, which will be during the shelter exercise, regular shelter supplies consisting of survival biscuits and carbohydrate supplement will be furnished.

Our county has two very capable men that have had special training in Shelter Management for Instructors. These two, Charles Ledbetter, Chief Chemist for SEGCO Plant, Wilsonville and James R. Wilkinson, Dean of Men, Alabama College will be assisted by two instructors from the University Extension Service.

Everyone that is interested in taking this course or would like to have more information about it should contact Homer Walton, County Civil Defense Director, in Columbiana.

(Left to right) Coach Don Bulger, Kenneth Wilder, Bob Boudreaux of the Royal Crown Bottling Company

KENNETH WILDER CHOSEN FOR ALL-AMERICAN FOOTBALL TEAM

At an assembly program Friday, April 1, 1966, Kenneth Wilder was awarded a plaque from the Royal Cola Company stating that he had been chosen for honorable mention in the PREP ALL-AMERICAN FOOTBALL.

The Prep All-American Football is co-sponsored each year by the Royal Crown Cola Company and the COACH AND ATHLETE Magazine. Nominations are made by Coaches, sportswriters, and Sportcasters from all over the United States. The top 500 boys are selected from an estimated one million boys who participate in football each year over the 50 states of the United States.

It is quite an honor to be chosen as one of these 500 football boys and the student body of Shelby High showed their approval of Kenneth's award with their applause.

Mr. Bob Boudreaux of the Royal Crown Bottling Company of Birmingham made the presentation.

Fowler Proclaims Library Week

WHEREAS, we live in a world which demands a re-dedication to the enduring intellectual and spiritual values essential to the progress of a free people in a free society; and

WHEREAS, our libraries make accessible the accumulated experience of all mankind, from which present and future generations may derive the wisdom and understanding vital to our national survival; and

WHEREAS, the development of life-time reading habits are necessary for individual fulfillment and for achieving the highest qualities of citizen-capability; and

NOW, THEREFORE, I, Conrad M. Fowler, Probate Judge of the County of Shelby, do hereby proclaim the week of April 17-23, 1966 as

NATIONAL LIBRARY WEEK IN SHELBY COUNTY

and urge all citizens to unite in this national effort to achieve a better-read, better-informed America, to stimulate interest in libraries of all kinds—to the end that we realize the full potential of our national purpose.

In witness whereof, I have hereunto set my hand on this the 11th day of April, 1966.

Conrad M. Fowler,
Judge of Probate

Library Week Proclaimed

National Library Week will be observed in Alabama during the week of April 17-23 by proclamation of Gov. George C. Wallace.

The proclamation was issued by Gov. Wallace following a recent meeting in Montgomery with state officials of the national program. Heading the state program emphasizing library benefits and contributions are chairman John H. Schuler, executive vice president and general manager of Anderson Electric Corp., Birmingham, and executive secretary Robert B. Somers, director of libraries at Alabama College.

Alabama's NLW theme is "A Great State Deserves Great Libraries," and coincides with the national theme, "Know What You're Talking About—Read!"

The Governor's proclamation states that: Whereas, we live in a world which demands a re-dedication to the enduring intellectual and spiritual values essential to the progress of a free people in a free society; and

Whereas, our libraries make accessible the accumulated experience of all mankind, from which present and future generations may derive the wisdom and understanding vital to our national survival; and

Whereas, the development of life-time reading habits are necessary for individual fulfillment and for achieving the highest qualities of citizen-capacity; and

Whereas, the freedom to read is the responsibility and privilege of all people in a democracy;

Now, therefore, I, George C. Wallace, Governor of the State of Alabama, do hereby proclaim the week of April 17-23, 1966 as National Library Week in Alabama, and urge all citizens to unite in this national effort to achieve a better-read, better-informed America, to stimulate interest in libraries of all kinds—to the end that we realize the full potential of our national purpose.

NEW BETHESDA REVIVAL

A series of revival services will be held at New Bethesda Church beginning April 15 at 7 o'clock P.M. Rev. J. D. Davis will speak Friday evening; Rev. Billy Birchum, Saturday and Sunday evenings. Guest singers include Malone Trio and Sunny Four Quartet.

SHELBY COUNTIANS ATTEND JONES BLUFF GROUNDBREAKING

In April, 1963, it was a two and one half hour bus ride to Millers Ferry in Wilcox County; in April 1965 it was a three and one half hour bus ride to Claiborne in Monroe County; and this week it was an hour and a half by bus to Jones Bluff in Lowndes County, and 44 Shelby Countians made the trip. They witnessed another milestone of progress on the way to extend barge navigation from Mobile to Rome, Ga.

Robert C. Henry, President of the Coosa-Alabama River Improvement Association, Major General Jackson Graham, of the U. S. Corps of Engineers, and Dr. Frank A. Rose, President of the University of Alabama closed a switch that ignited a sizable blast that sent a cloud of dirt high into the sky to symbolize the commemncement of this third project on the Alabama River.

The Jones Bluff Dam will be completed by 1969. The other dams are scheduled for completion in 1968. These three projects will provide a navigable channel from Mobile to Montgomery.

Congressmen Selden, Dickenson, Andrews, Davis, and Senators Hill and Sparkman were among the guest of honor.

The bus trip from Shelby Countty was sponsored by the Shelby County Development Board, of which J. T. McDow is the president. Mr. McDow stated, "Those of us from Shelby County who attended this important event were filled with pride that Shelby County had such a fine delegation on hand. It was a privilege to have several of our fine high school students and their faculty sponsors along as guest of the Board. This great river program. holds much promise for the young people of Shelby County"

CITIZENSHIP DAY TO BE OBSERVED AT AC

Alabama College's annual Citizenship Day program is scheduled for Tuesday, Apr. 19, and will feature one of the state's top figures in education and the performing arts as special guest speaker.

Dr. Hubert Hill Harper, Jr., prominent faculty member at the Birmingham University School and University of Alabama Birmingham Center, will deliver the main presentation at a 10 a.m. convocation in Palmer Auditorium on the Montevallo campus.

Dr. Harper, a native of Mobile and a graduate of Birmingham-Southern College, is a professor of classical languages and is well known throughout the state for his stage performances with the Starlight Opera Company and Town & Gown Theatre.

Citizenship Day is a high point on AC's spring calendar, when members of the graduating class formally accept duties and rights of "full citizenship."

Dr. D. P. Culp, President of the liberal arts college, called the event an important tradition, stating that its purpose is to "emphasize the concomitants of freedom and responsibility for the citizen of a republic."

"Attention is turned to the thoughts of great predecessors such as Tocqueville and Lincoln," he stated, "who defined freedom as the presence of choice, and liberty as a blessing that must be earned through voluntarily accepted discipline before it can be enjoyed."

The AC chief executive said Citizenship Day "seeks to aid in establishing purposes. An insight at least as old as Seneca recognizes that if a man does not know to which port he is sailing, no wind is favorable.

"To build our future with our youth we need blueprints," he added, "and plans can best be made when those previously tried are adequately evaluated." The specian program at AC is for this evaluation, which he described as "brief, but we hope profitable."

The morning convocation will begin with an academic procession into Palmer Hall. Opening events of the program include the pledge of allegiance, led by senior class president Perry Sumner, Fulton; invocation by student court chief justice Todd Strange, Mobile; and introduction of the principal speaker by Dr. Culp.

Dr. John B. Walters, Jr., Dean of Alabama College, will administer the charge of citizenship to class members.

Tests Given For Deferment

The Selective Service System has announced that those students making a grade of 70, or above, in the College Qualification Test, will be considered for II-S student deferment classification.

Lt. Gen. Lewis B. Hershey, National Selective Service Director, today disclosed the criteria to be used in considering students in colleges, universities, or other institutions of learning, for deferment.

In addition to those students who have scored 70, or above, student deferments may also be given as follows for those enrolled and making satisfactory progress in a recognized institution:

A registrant who has successfully completed his first year in the upper one-half of the full-time male students in his class, and who has been accepted for admission to the next second year class commencing;

Second year students who completed the year with a scholastic standing within the upper two-thirds of the full-time male students in their class, and who have been accepted for third year work;

Third year students must be in the upper three-quarters of the male students in their class, and have acceptance for their fourth year.

To be considered for a fifth year when the desired degree requires five years study, the registrant must have been in the upper three-fourths of his fourth year class, or have attained the score of 70 or more on the qualification test, and be accepted for admission for his fifth year.

To enter Graduate School, the Selective Service registrant must have ranked in the upper one-quarter of the male students of his graduating class, or have attained a score of 80 or more on the College Qualification Test. He must also present evidence that he has been accepted for graduate study by a recognized institution.

Meanwhile, Alabama Acting State Director Lt. Col. Rex H. McKissisk pointed out that high school graduates, and others seeking to take the College Qualification Test, may obtain information and the required forms at their nearest draft board.

The tests will be given Saturday, May 14; Saturday, May 21, and Friday, June 3, Colonel McKissick stated. However, applications for the test must be postmarked no later than Saturday, April 23, 1966.

Eligible for the examination are those registrants who intend to request occupational deferment as a college student, who have not previously taken the test.

McKissisk stressed that failure to achieve a 70 grade or above, on the test will have no effect on the young man's college future. In such instances, he may rely upon his required class standing to earn him consideration for deferment.

Voting Machines Placed In County

Candidates, election officials and voters feel a degree of concern that many voters on May 3rd Will be unsure as to how a voting machine should be operated. Should this be a problem hesitancy in the use of the machines could impose delay and cause lines to form at the polls, particularly in the closing hours of the election.

To avoid this problem, Hilry King, Jr. custodian of the voting machines, has placed a number of the machines about over the county, prepared for the election with the full ballot that is to be voted in the Democratic primary. These machines are avaiable for use by the voters for practice so that the voters may avoid delaying the election on May 3rd.

The machines are located in the city halls of Calera, Montevallo, Alabaster, Harpersville, Vincent, Helena, and Wilsonville. A machine is at Archers store in Westover and a machine is in the lobby of the Courthouse. These machines may be used for practice until April 29 at which time they must be prepared for the election.

English Workshop At Alabama College

Alabama College will conduct a special workshop in English and speech for elementary and secondary school educators from May 31-June 4, it was announced this week by officials of the liberal arts college.

The five-day program will be conducted at Montevallo in cooperation with the State Department of Education and the U.S. Office of Education.

Workshop coordinator Dr. John B. Lott, chairman and professor of English at AC, said seminars will be offered in five major areas: literature, language, composition, speech and methods.

He said the main objective is to stimulate participants to more effective teaching through a three-fold approach: by increasing their understanding of their disciplines, by acquainting them with new materials and methods, and by bringing them into closer contact with consultative services of Alabama College and the State Department of Education.

Prominent faculty members at AC serving as workshop staff members in addition to Dr. Lott will be Dr. Eva O. Golson, literature; Miss Sarah Puryear, language; William S. Cobb, composition; Dr. Laura Wright, speech; and Dr. Ben Dukes, methods.

MONTEVALLO SALEM CEMETERY MEETING

There will be a business meeting of the Salem Association, Sunday, April 17 at 2:30 P.M. All who have relatives burried in Salem Cemetery are urged to be present.

Committee

Calera Happenings

By Mrs. Lex Ozley

JONES-POPWELL

Mr. and Mrs. R. E. Jones of Calera announce the marriage of their daughter, Phillis, to S/2c Richard Popwell, son of Mr. and Mrs. A. E. Popwell Sr. of Calera. The wedding was at the home of the bride, Friday evening, April 8th. S/2c Popwell returned to his base at Norfolk, Va., Sunday.

NATIONAL LIBRARY WEEK

National Library Week will be held April 17 through April 23rd. Go by your library and get acquainted with your librarian and read.

Mr. and Mrs. Charlie Carter, Kay and Chuck, and Mr. Edwin Dykes spent Sunday with Mr. and Mrs. Curtis Lucas.

Mr. and Mrs. Jerry Busby (Peggy Ingram) of Birmingham, have moved to Atlanta, Georgia where Jerry was transfered as Sales Engineer with Shook and Fletcher Insulation Co.

Mr. and Mrs. Finis Poole and Lucinda, of Murfreesboro, Tenn., were my guest over the Easter Holidays.

Mr. and Mrs. J. W. Greig of Hammonds Port, New York and Mr. and Mrs. Harold Greig of Princeton, New Jersey are the guest of Mr. and Mrs. Carl Pierce and family.

The Shelby County Library and the Cahaba Regional Library will cooperate again this year with a workshop concerning summer programs with Shelby County as host. It will be held April 22nd at the Clara-Neal Motel, Highway 65, Calera. Mrs. Jo Ann Pritchell will be with us for the day. Plans for the total summer program will be explained. Community librarians will be expected to attend, and as many board members as possible.

Mrs. W. C. Gray is recuperating at Shelby Memorial Hospital after suffering a fall at her home last week. Glad to report Mr. Harve Long improving at Shelby Memorial along with Mrs. Frank Wells and Mrs. Lura Mae Cannady.

N. K. Blankenship spent the week end at home from the Veterans Hospital in Birmingham. Mr. Blenkenship returned Sunday night and will undergo surgery Tuesday morning.

Week end guest of Miss Jane Nichols was Master Kevyn Currier of Birmingham, while his parents, Mr. and Mrs. James A. Currier and Dwayne were visiting in Huntsville.

Our sympathy to Mrs. Gertrude Pickett and family in the death of Mr. Pickett last week. Also to the families of Mr. Sam Ellison and Mr. John Hardy in their deaths.

Sunday guest of Mrs. D. J. Carden and Mrs. Ida Anderson were Mr. and Mrs. Dave Carden, Danny, Susan and Robin, of Linden; Mr. and Mrs. Tex Carden, Denise, Carla and Mark, of Columbiana; Mr. and Mrs. Cecil Trawick and Mark of Birmingham; Mr. and Mrs. Don Crain, and Angela, Mrs. Mark Crain of Birmingham, Mr. and Mrs. Poland Edward of Augusta, Georgia and grandson, David Dawson of Montevallo.

Friends of Mr. J. L. Barnett of Meridian, Miss., formerly of Calera, are sorry to hear of his illness in York, Ala. Hospital, suffering from a heart attack.

Saturday guest of Mrs. Ed McLain and Frances were Mr. and Mrs. Robert McLain, Ray and Patricia, of Birmingham.

Ricky Nash and Jimmy Walter of Panama City, Florida spent the Easter Holidays with the George Roy family.

OBITUARY
FRANK PICKETT

Funeral services for Mr. Frank Pickett, Marvel Rt. 1, were held April 7th from Bethel Church at 2 p.m. Interment in Macedonia Cemetery. Rev. Jimmy Youngblood officiated. Mr. Pickett passed away at the residence April 5th.

Survived by his wife, Mrs. Gertrude Pickett; one daughter, Mrs. Eunice Pickett; one grand daughter, Suzanne Pickett; mother, Mrs. Mary Pickett; one brother, Thomas J. Pickett; three sisters, Mrs. Jonah Lawler, Mrs. J. W. Boothe, all of Rt. one and Mrs. W. H. Harrell of Wylam.

Pallbearers were Henry, Luther, Joseph, Alfred, Carl and Huey Pickett. Hoffman Brown Service Funeral Home, Montevallo, in charge.

Advertising Representative
ALABAMA NEWSPAPER ADVERTISING SERVICE
P.O. Box 1948 - University, Ala.

SHELBY COUNTY REPORTER

Printed and Published Weekly in Columbiana, Alabama
Subscription 1 Year In Shelby County $3.12; Outside County $3.64; Out of State $4.16—Prices Include 4% State Sales Tax.

O. G. DEXTER, Editor
MILDRED WHITE WALLACE
Associate Editor

Entered at the Columbiana Alabama Post Office as second class mail under Act of Congress of March 8, 1879.

New Hope News

By Mrs. J. M. Denson

Henry Brett has returned to Morgan City, La., after a week end visit with his parents, Mr. and Mrs. T. C. Brett and other relatives on Cahaba Valley Road.

Among other visitors here recently were Rev. and Mrs. Jesse M. Fox with their children, Sandra and Marion of Helena who were guests of her mother, Mrs. J. M. Wilson.

Mrs. Grady W. Denson of Birmingham spent Sunday here where she visited her daughter, Mrs. Earl Fallin and family.

Mr. and Mrs. Gordon Cross were guests of Mr. and Mrs. Clifford Campbell and Mrs. Margie Cross in Birmingham, Thursday.

Mr. and Mrs. Roy Lulamordie of St. Louis were house guests of her brother, Mr. J. M. Blackwell and Mrs. Balckwell on Valley Dale Road last week.

A/3c James E. Dunaway of Chanute Air Force Base is spending this week visiting his parents, Mr. and Mrs. C. E. Dunaway and family. He is leaving for Turner Air Force Base for further training.

Mr. and Mrs. Robert Earl Wooten with their children came down from Atlanta to spend several days of last week as guests of Mr. and Mrs. Don Whitworth and other relatives in the area.

Mr. and Mrs. Robert Kendrick with their little daughter of Sheffield were guests of her mother, Mrs. Corrilla Cross and family Saturday.

Mr. and Mrs. Billy Sorrell with their children came up from Picayune, Miss., to spend several days visiting his mother, Mrs. W. E. Sorrell recently.

Mr. and Mrs. Jimmy Jones and their children were guests of her parents, Mr. and Mrs. T. C. Brett for the week end. They are residents of Vincent.

Mrs. J. M. Morrison of Birmingham was among other visitors here when she was the guest of Mr. Bob Morrison and family Sunday.

Mr. T. J. Arnold who has been ill for some time is a patient at the East End Hospital where he is showing slight improvement.

Mr. and Mrs. Horace Leach of Birmingham were guests of Mr. and Mrs. Earl Fallin and other friends in the area Sunday.

Mr. and Mrs. Jack Smith and children have returned to their home in Arab after a week end visit with his mother, Mrs. Howard Winslett and Mr. Winslett.

Mrs. Don Acton with their children have returned from Knoxville where she spent some time visiting her parents, Mr. and Mrs. Fred Marion.

Mr. Earley Macon, Sr. spent the week end in Alexander City where he was the guest of his sister, Mrs. Sam Dennis and other relatives.

Mr. and Mrs. Douglas Kent of Siluria were guests of Mr. and Mrs. Claude Winslett and other relatives here Sunday.

Miss Nancy Brett has returned to Columbus, Ga., after visiting her parents, Mr. and Mrs. T. C. Brett and other relatives here for the week end.

A beautiful arrangement of Easter Lillies made a lovely setting for the candles and the cross on the altar of the Presbyterian Church. One of the largest crowds of the year was present to hear the dult choir in a splendid performance and the Jr. Choir in the anthem "How Calm and Beautiful the Morn." The Pastor, Rev. Don Acton brought an inspiring message "The Risen Christ."

OLD FEED BAGS HANDY IN CASE OF DISASTER

Don't throw away those old fertilizer and feed bags. They may save your life.

This advice is given by Ralph Sherer, rural Civil Defense specialist wth the Extension Service. When these bags are filled with soil, they can be used for protection against radioactive fallout.

A soil-filled bag wll give two-thirds as much protection as a solid concrete block of the same thickness. Sherer adds that soil is one of the best protections and is usually plentiful and available.

Fertilizer and feed bags can be used to improve the shelter that you may already have. For example, put the bags against your windows in the basement.

Another way to protect yourself, as a last resort, is to place the soil-filled bags on a table and get under it.

Farm land value in Alabama has averaged rising more than 10 per cent annually for the past 11years.

Bird's
BUILDING MATERIALS
VENICE
CEMENT
BIRD QUICK SERVICE
CALERA
COLLECT CALL 668-2321 668-7941

SUNDAY DINNER
April 17, 1966
All Entrees include: One Meat, Two Vegetables, Homemade Rolls, Tea or Coffee
Dessert, Cherry Cobbler
ENTREES
COUNTRY FRIED HAM WITH GLAZED PINEAPPLE RING
CHICKEN POT PIE
FISHERMAN'S PLATTER WITH TARTAR SAUCE
1 Fish Stick, 2 Scallops, 1 Shrimp
VEGETABLES
Green Beans — Sweet Potato Souffle
Fried Okra — Creamed Potatoes
Pear Halves with American Cheese
Buttered Brussel Sprouts
$1.25
CHILDS PLATE $.85
Clara-Neal Restaurant
Calera, Alabama

5
good reasons to call 00 • 0000 for commercial air conditioning
1. Top quality Worthington line.
2. Experienced installation.
3. Complete financing information.
4. Factory-trained service.
5. Free cost estimate.
WORTHINGTON AIR CONDITIONING COMPANY
HEATING & COOLING FOR HOME, BUSINESS AND INDUSTRY
MARTIN CO.
HWY. 25 East Calera, Alabama
PHONE 668 - 2503

VOTE VOTE
FOR TOM SNOW
SHERIFF
HERE ARE MY PLANS:
(1) When the people of our fine county elect me your Sheriff, I pledge to end organized gambling. This has been and is a contributing factor in our political life, and also results in other serious crimes such as murder, prostitution, lottery, NARCOTICS, robbery and burglary.
(2) I also pledge to the people of Shelby County that when elected your Sheriff I will be a 24 hour a day Sheriff in a most zealous effort to make our county a safer and better place for you and your children to live.
(3) I pledge to the people of this county that I will visit regularly the communities of the county, and will be on call 24 hours a day.
(4) I stand for and will strictly enforce the prohibition laws of our county.
(5) I pledge to the voters of this county that I will not be a candidate for any other office while serving as your Sheriff, but will be content to carry out the duties of Sheriff for the term for which I am elected.
(6) I pledge that the prisoners confined in our jail will not be given the privileges of hotel accomodations.
(7) I pledge full co-operation with all city, county and state law enforcement agencies.
(8) It is also my purpose and desire to co-operate with the various county and state agencies in a sincere effort in solving the juvenile delinquency problem which is of growing concern.
(Pd. pol. adv. by Tom Snow, Columbiana, Alabama)

PATTERSON PLEDGES TO PUT YOU AHEAD: ☆☆
"I WILL RESTORE THE PEACE . . . RETAIN YOUR PRIDE IN ALABAMA!"
John Patterson

JOHN PATTERSON IS A STATESMAN-PROTECTOR OF STATES' RIGHTS AND LAW AND ORDER

WHAT PATTERSON PLEDGES TO ALL THE PEOPLE
★ Our laws will be enforced with fairness and compassion.
★ We will continue to fight for States' Rights — and against those who take the law into their own hands or who incite riots or disorder in the streets.
★ We will crack down on organized crime and vice.
★ We will work for improvements in the salaries and working conditions of members of the Department of Public Safety.
★ We will fight to preserve our United States Constitution and our Alabama Constitution . . . only the people can change these sacred documents!

WHAT PATTERSON PROVED IN PAST ADMINISTRATION
★ Alabama Highway Patrol set new high in traffic safety.
★ Construction of Alabama Police Academy aided in training state and local police officials.
★ National recognition for campaign against organized crime, loan sharks and other illegal activity.
★ Champion defender of Constitutional government . . . with emphasis on a calm approach rather than creating crisis after crisis.
★ A record of harmony without strife and national headlines . . . with progress for all people.

Proven Man for a Man-Sized Job!
PATTERSON For ALABAMA

Your candidate for governor
Subject to Democratic Primaries May 1966 • Pd. Pol. Adv. by Friends of John Patterson, Ted Rinehart, Chmn.
★ ★

BUYS LIKE THESE ARE MAKING
BOWDON MOTORS
SHELBY COUNTYS LEADING DEALER
$1958.82
PLUS TAX & TAG
Low Down Payment
37½ Months To Pay

1966
TEMPEST
Sport Coupe
BETTER BUYS at BOWDON MOTORS
CALERA, ALA. 668-7021

In Service

A/1C George F. Posey

Marysville, Calif. — Airman First Class George F. Posey, son of Mr. and Mrs. Thomas A. Posey who reside in Siluria, Ala., has been selected Outstanding Airman of the Quarter for his unit at Beale AFB, Calif.

Airman Posey, an administrative specialist, was honored for his exemplary conduct and duty performance. He was awarded a $25 U.S. Savings Bond for his achievement. He is a member of the Strategic Air Command, the nation's combat ready intercontinental missile and bomber force.

The airman is a graduate of Thompson High School.

FORT LEONARD WOOD, MO. (AHTNC) — Army Pvt. William F. Hutchison, son of Mr. and Mrs. William S. Hutchison, Pelham, Ala., completed a combat engineer course at Fort Leonard Wood, Mo., April 8.

During the seven-week course, Hutchison was trained in the construction and repair of roads, railroads and bridges. He also received training in demolitions and mine warfare.

The 21-year-old soldier entered the Army in November 1965 and completed basic training at Fort Benning, Ga.

Hutchison attended Thompson High School.

Fort Jackson, S.C. (AHTNC) — Army Pvt. Charles W. Wilson, son of Mr. and Mrs. Troy A. Wilson, Cullman, Ala., completed a wire course here, April 8.

During the eight-week course, Wilson was trained to maintain and operate field telephones and switchboards. He also received instruction in telephone wire installation and map reading.

Wilson entered the Army in November 1965 and received basic training at Fort Benning, Ga.

The 20-year-old soldier attended Cullman High School and was employed by Graft Tin Shop before entering the Army.

Governor George C. Wallace reports all industry divisions, with the exception of mining, increased

The shortest distance between two points. Dialing Long Distance direct. Faster. Easier. Like calling next door. All this, and low station-to-station rates, too.

(What else that costs so little gets faraway people together so fast?)

Southern Bell

— TRADE & SAVE IN SHELBY COUNTY —

DOUBLE DIVIDEND: Elegance by Caprice. Price by Chevrolet.

SURROUND YOURSELF WITH MUSIC Add AM/FM Multiplex Stereo radio. Like traveling with your own orchestra. Four speakers. Solid state for "instant music."

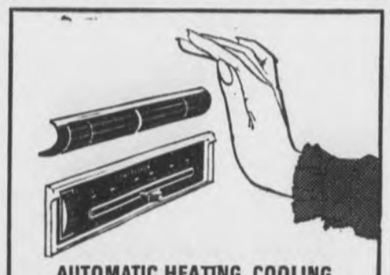

AUTOMATIC HEATING, COOLING Comfortron even wrings moisture from humid air. Order it and set the thermostat on a "Bermuda" climate all year round.

SELECT YOUR DRIVING POSITION Tilt-telescopic steering wheel, you can order, adjusts up, down, in and out. And *you* get in and out without crouching.

GO WITH SPORTS-CAR FLAIR Order Strato-bucket seats with smart center console in Caprice Custom Coupe, or add Strato-back seat with center armrest.

ASK FOR TURBO-JET V8 POWER There's up to 427 cubic inches of quiet authority on order for leveling steep grades —with plenty of reserve for safe passing.

EIGHT FEATURES NOW STANDARD FOR YOUR ADDED SAFETY, including seat belts front and rear, padded instrument panel, padded sun visors, outside mirror (use it always before passing).

CHEVROLET DOUBLE DIVIDEND DAYS!
NO. 1 BUYS • NO. 1 CARS
Now at your Chevrolet dealer's

CHEVROLET GM

'66 Caprice Custom Coupe.

All kinds of good buys all in one place...at your Chevrolet dealer's: Chevrolet · Chevelle · Chevy II · Corvair · Corvette

01 1829

Authorized Chevrolet Dealer in Columbiana
McDOW MOTOR COMPANY
COLUMBIANA, ALABAMA

Montevallo
CARL CANNON CHEVROLET
MONTEVALLO, ALABAMA

N. A. JONES
Owner
COLUMBIANA, ALABAMA

JONES' FOOD MART

JAKE RAY
Butcher
PHONE 694-4021

FREE
Bryan Brothers
Weiners
With Purchase of
BRYAN BROTHERS

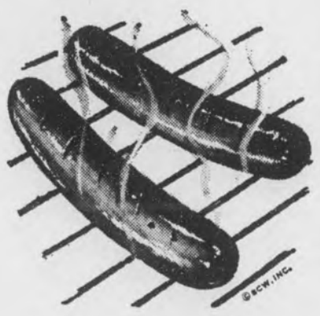

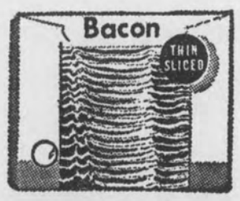

BACON 69c lb.

FREE
BAMA BEST
Lunch Meat
13 OZ.
WITH PURCHASE
ONE LB. NEW
BAMA BEST
SAUSAGE LB. 65c

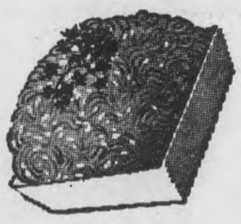

FRESH LEAN DAILY
Ground Beef 3 LBS. $1.09
GRADE "A"
Fryers LB. 25c

BRISKET OR RIB
Stew Meat 3 LB. .99
CENTER CUT
Ham or Pork Chops LB. 79c

FRESH CRISP
LETTUCE 2 HEADS 25c
POLE BEANS LB. 15c
CABBAGE LB. 3c

12 OZ. DELMONTE
PINEAPPLE GRAPE FRUIT DRINK 10c

FIRE SIDE SALTENA
CRACKERS LB. BOX 25c
12 OZ. MI MI SPRAY
STARCH ONLY 19c
YELLOW FRONT
COFFEE LB. 69c
100 COUNT LUZIANNE FLOW THROUGH
TEA BAGS ONLY 89c

FREE
LADIES HOSE
With Purchase of
10 Lb. Bag Blue Seal
FLOUR $1.39

Social and Personal Mention

MILDRED WHITE WALLACE, Society Editor

THOUGHT FOR THE DAY

"It's good to have money and the things that money can buy, but it's good too, to check up once in a while and make sure you haven't lost the things that money can't buy.

(Lorimer)

JANE HARDWICK

Jane Hardwick of Saginaw, a freshman at the University of Alabama, was one of 41 persons taking part in a University-sponsored fallout shelter management course March 19-20 at the Capstone.

The course participants were trained through class lectures and an overnight simulated attack, to organize and manage one of over 30 fallout shelters at the University.

The daughter of Mr. and Mrs. Melvin Hardwick of Saginaw, Miss Hardwick is a 1965 graduate of Thompson High School of Siluria.

Majoring in bacteriology at the U. of A., she plans to enter the educational field following graduation.

FROM THE MAIL BAG —

Dear Mildred White Wallace:

One in a while, I suppose each of your readers fancies himself or herself a proficient journalist and cannot suppress the urge to try and put into words something she (in this case) feels should certainly be put into words.

This is my contribution, and I feel I must say it now, for the hero of this little story will graduate from Shelby County High School this year and I may never again have this opportunity.

The "story" starts one night three football seasons ago. It was another exciting game for our side and we were filled with happy enthusiasm, until we saw Conrad Fowler get hurt. Some say they heard the bone break, I thought I heard my heart break as he came off the field and out of the game, for I knew he wouldn't leave his team if he were not badly hurt. Later we learned his collar bone was broken and he wouldn't get to play for the rest of the season.

In all the sad excitement, there were some who didn't notice No. Eleven going into the game to replace Conrad. I could hardly keep the tears blinked back as I watched him go onto the field, for I knew he must feel he had the weight of the world on his shoulders.

He need not have worried, for he skillfully and gallantly led our team to the Championship that year and again this year, and I would like to stand among his many fans and take my hat off to another Blue-Ribbon Wildcat, Mr. Terry Falkner.

Nelle Harden

Editor's Note: (I was present on this memorable occasion above mentioned, and join the writer, Nelle Harden, in expressing personal pride in the incident and gladly record the belated merited recognition of this splendid SCHS athlete. M.W.W.)

PVT. ROBERT DENNEY

Congratulations to Pvt. Robert Denny of Columbiana, who has been selected from the men in Operations Company at Fort Ritchie, Maryland to attend a step-switchman school in Chicago offered by the American Telephone and Telegraph Company. Pvt. Denny will leave Fort Ritchie May 15 and be in Chicago a month for the special school. This position is a merited recognition of Pvt. Denny who has been in the U.S. service only four months; and has been stationed in Fort Ritchie for a month and a half. We extend congratulations.

Mr. and Mrs. Alton Davis will spend the week end in Oak Ridge, Tenn., as the guest of their daughter, Miss Glenda Davis.

Miss DeeDee Rush, who is soon to complete the course for a Registered Nurse in a Birmingham Hospital, spent the Easter-tide in Columbiana as the guest of her parents, Mr. and Mrs. John Rush.

Engagement Announced

MISS ESTA DIANE MEYERS

Mr. and Mrs. Leon Meyers of Columbiana, Alabama announce the engagement of their daughter, Esta Diane, to J. Allen Lee, Jr., son of Mr. and Mrs. Joseph A. Lee of Scottsboro.

Esta attended Shelby County High School 1957-1962 before graduating from Gadsden High School in 1963. She attended the University of Alabama and was secretary of the Associated Women Students. She was also treasurer of Sigma Delta Tau sorority, a member of Triangle service organization, participated on the freshman and varsity debate squads, was a Panhellenic representative and a member of A. W. S. Judiciary, and was listed in Who's Who in American Colleges and University publications.

Mr. Lee is a law student at the University of Alabama. He was tapped for Jasons and a member of Chi Phi, a social fraternity, O. D. K., and was listed in Who's Who. He was vice president of Student Government.

The wedding will be in the late summer.

APRIL ANNIVERSARIES

April 14 marks a birthday for Tommy McDonald, Nancy Barrett and Lillian Brasher. April 15 Dovie Joiner and Cathy McCord will be birthday celebrants. April 16 Eunice Minor and Sam Pierce will observe their birthdays. Mr. and Mrs. Jack Harden will observe the passing of a wedding anniversary on April 18 and Sue Shaw and Chubby McGhee will have a birthday to remember. April 19 will be birthday-time for: Hilry King Sr., Gene Brasher, Ronald Hall, Mike Etress, Mrs. Frank Ellis Sr., and Norman Lefkovits Jr. Mr. and Mrs. Rainey Hughes will celebrate a wedding anniversary on April 20; and Basil Smith and Joe Smith will receive birthday greetings.

CENTRALA GARDEN CLUB

Centrala Garden Club of Montevallo will give you a third section of the schedule for the flower show on May 1, 1966. The Theme "A Storehouse of Enchantment" continues with "Mix and Match Em" —any style using accessories with interpretation of the theme; "Installments" — Miniature arrangement; "Thrifty" — a design of dried material in natural color; "Modern Art" — an abstract design using all dried materials. To be continued next week.

Mr. and Mrs. Asa Cheatwood and Miss Inez Cheatwood of Anniston, were week end guest of Mrs. Georgia Cheatwood and Lee Cheatwood.

SHARON BENTLEY

Sharon Bentley of Starkville Miss., brightened the office Thursday when she made us a pop call during her brief visit in Columbiana. Sharon is a graduate of University of Alabama and is presently teaching German in Mississippi State. She plans to obtain a masters degree this summer. So up goes another incidence of a Shelby County High School Graduate reflecting credit on the old home town and her Alma Mater.

INCOME TAX RETURNS

Everyone we have encountered on the street this morning is singing the "Income Tax Blues" — Several wage earners of sizeable amounts were contemplating where best to "make a loan" to settle same before the deadline. — April 15th.

SPRING FESTIVAL

The Chelsea PTA will sponsor a Spring Festival in Chelsea May 6 and 7. A parade of story-book characters, a teacher's basketball game and a Babes in Toyland Talent Show will asure a varied program of entertainment.

CANCER HELP DRIVE

A road block was put up in Harpersville recently and with the help of policeman, Melvin Fleming $56.82 was collected for the Cancer Drive. Those participating included: Sherman Fleming, Lane Morris, Preston Rayfield, Ronnie and Garry Looney.

"PORE MAN'S SUPPER" AND POLITICAL RALLY

There will be a "Pore Man's Supper" sponsored by the Eastern Star Chapter of Chelsea on Saturday, April 23rd, at the Chelsea School Lunchroom, starting at 4 o'clock in the afternoon. Good fellowship, entertainment and door prizes.

Proceeds from this supper will go toward completion of the Chelsea Masonic Lodge. All candidates are invited to attend this event.

DELTA KAPPA GAMMA LUNCHEON

The Alpha Nu Chapter of Delta Kappa Gamma Shelby County met at Holiday Inn recently for a luncheon and program.

Mrs. Bertha Cosper, the president, opened the meeting by having the members read the collect in unison.

Committee reports were given by Mrs. Margie Sullivan and Miss Esther Murphy.

The decoration motif was carried out in beautiful arrangements of red and white carnations. After the delectable lunch Mrs. Barnes of Ala. College brought an interesting program on Creativity. She brought several of her own paintings to share with the group.

Those enjoying the meeting were Mesdames Annie Adams, Mildred Beavers, Madge Brown, Bertha Cosper, Emmie Davidson, Rebecca Down Nannie Dee Durden, Loretta Head, Fanny Hinds, Doris Jeter, Eleanor Lewis, Rebecca McGaughy, Margie Sullivan, Inez Underwood, Sara Walker, Zena Walton, Margaret Youngblood, Elizabeth Jackson and Misses Aileen Pope, Alyce Harris and Esther Murphy.

J. I. HARRISON III

We are always delighted to learn that our good friends (who leave the "old home town" for broader worlds to conquer,) are meeting with success. So, it is a happy privilege to record that Jim Harrison III, formerly connected with First National Bank in Columbiana, who moved to Huntsville several months ago to accept a position with the Peoples Bank of Huntsville as Assistant Cashier, has been promoted to Cashier; and in January 1966, was also promoted to serve as Vice-President and Cashier. In addition to banking, civic and church activities Jim has been taking flying lessons. He is also much in demand as a Baritone soloist.

We proffer personal congratulations as we pass on this news item of interest to Jim's wide and warm circle of friends here in Shelby County.

NURSE'S AIDE CLASS HONORED WITH TEA

Students completing the course for nurse's aide received certificates on March 31st and were honored with a tea in the nursing home dining room.

Receiving certificates were: Mrs. Minnie Hope, Shelby; Mrs. Jeanette Bearden, Alabaster; Mrs. Myrtle Caldwell, Birmingham; Mrs. Elizabeth Hughes, Montevallo; Mrs. Nettie Hughes, Montevallo; Miss Juanita Ann Milstead, Maylene; Mrs. Margie Nell Mims, Clanton; Mrs. Olys Throsh, Jemison; Mrs. Liza White, Wilsonville; Miss Virginia Ann White, Maylene; Mrs. Joyce Ann Thomas, Alabaster. Mrs. Floyd Lawson, R.N., was instructor.

The nurse's aide assists the professional nursing staff by performing routine duties in caring for the patient.

The 11 students who completed the nurse's aide course have been employed in the Shelby Memorial Hospital and Nursing Home as nurse's aides.

The largest family group we have heard of who had the privilege of worshiping together at the Easter morning hour of worship last Sunday were 32 members of the family of Mr. and Mrs. Charlie Edwards of Columbiana. Following the service, a delectable picnic luncheon was held at the home of Mr. and Mrs. Elmer Davis.

Capt. James Crawford and his sons Mike Crawford of Long Island New York and James Crawford III of Birmingham, were guest of Mrs. Lucille Crawford in Columbiana during the past week end.

Nathan T. Pitts of Ensley, Ala. and Mrs. Emmie Davidson of Helena, were numbered among out of town guest in the First Baptist Church last Sunday morning. Mr. Pitts and Mrs. Davidson by their generous contribution to our church some months ago, made possible the purchase of a Baby Grand piano which was given to the church in honor of their late parents, Mr. and Mrs. J. B. Pitts of Columbiana.

A. W. Todd, one of many gubernatorial candidates, visited in Columbiana Monday.

Good Morning

By Milton Bird

Edd Benson was wrapping himself around a ham sandwich, poking it in with one hand and holding his pole with the other. He was huddled up in one end of the boat, dodging a wind that came out of Canada. Suddenly he jerked at his pole, stopped after a moment, and settled back in his seat.

"I had him," he moaned, "and he got away."

His hook was dangling in the air, as clean as a skinned rabbit.

"You've got him," I said, "when you've got him on the stringer."

Jim Merrell didn't say anything. He was just sitting there, watching his cork. I looked off and then back and my cork was gone. I pulled and a big crappie lit out for a weed bed.

"Get the net, Jim."

I had him out of the weeds now, close to the boat. "Get the net, Jim", I yelled.

Jim just sat there, like a bag of potatoes. The crappie lit out for the weeds again.

"Are you gonna get the net, Jim?"

"I'll get it when you get your big foot off it, and not before."

I got my foot off and Jim got the net and we hauled the big fellow in.

"I'll teach you guys how to catch the big ones in my school next summer," I said. "It's in my book. Chapter one."

A slab of meat hit Jim's minnow and skipped over the weeds like a girl dancing. "Get the net," he yelled.

"I can't," I said. "You've got your foot on it."

"You get that net or I'll break this paddle over your bald head."

I got the net and we landed Jim's fish. The wind whistled over the hill. We had the boat skotched on the bank and I was holding on to a willow limb. Edd was in front, fishing another weed bed. His cork went down and he pulled one in and his cork went down again. Jim threw in and his cork went down. Suddenly the boat shot off the bank and scooted over the weed bed.

"I ought to throw you in," Edd said.

"Maybe we both ought to," Jim added.

"There was a snake up there," I said. "You know how I am about a snake."

Jim chuckled. "Yep, I know." He waited a minute and said. "I still think we ought to throw you in."

Edd grinned. He thought so too. I could tell.

"I've got a lesson on snakes," I said. "I'll teach you. It's lesson two."

We hunted another weed bed. further down the bank. The wind was harder now. It blew a squirrel out of a wateroak. He hit on the bank with a little thud and scooted up the hill. The bank was lined with little trees. The limbs stuck out and the wind blew the bait into them. Jim caught a little bass bigger than a cigar maybe, but smaller than a banana. When he tried to get him through the limbs he ended up with the bass hanging two feet above the water.

"I know why we ain't catching 'em," I said.

"Why?" Edd said.

"We've been fishing wrong. They're in the trees."

Jim kept working his line. He got it free and took the bass off and looked at me.

"I guess that's in your book," he said.

"Lesson three," I said.

We went down the river and tried Sawmill branch. The wind blew us against the bank. I grabbed hold of another bush.

"If we catch one," Edd said, "he'll see another snake."

"Maybe we ought to throw him in before he does," Jim said.

The wind blew another squirrel out of a tall pine. He just sat there and shook his head, his bright unblinking eyes shining. A crow flew over, calling as he went. The wind caught him and picked him as clean as a spanked bottom. We watched him hightail it out of sight. The wind was still after him.

"Maybe," I said, "we ought to give up."

And we did, making our way back to camp through waves taller than a tall indian in a tall pine. We had twelve fish altogether. But we had something else, too. We had five hours of pure and simple fun. And a something called fellowship that made a guy feel good all over.

Higgins-Tarver Vows To Take Place In June

MISS MARY CHARLOTTE HIGGINS

Mr. and Mrs. James Benjamin Higgins announce the engagement of their daughter, Mary Charlotte, to Mr. Charles Melvin Tarver. He is the son of Mr. and Mrs. Douglas Daniel Tarver of Wagarville.

Miss Higgins is the grand-daughter of Mrs. Hattie Guy Alred of Clanton, the late James V. Higgins of Gadsden, the late Mrs. Carrie Simmers Walker of Birmingham, and the late Jadie Allen Brown of Montevallo.

The bride-elect received her B.S. degree from the University of Alabama where she was a member of Alpha Gamma Delta social sorority.

Mr. Tarver is the grandson of Mr. Daniel Edward Tarver and the late Mrs. Tarver of Wagarville, and Mr. and Mrs. John Henry Sutley of Mobile. He is attending Louisiana Polytechnic Institute in Ruston, Louisiana.

The wedding will take place in June.

"YOU AND YOUR TALL TALES"

. . . I KNOW WHERE IT'S SAFE TO SAVE . . . AND I LIKE TO KNOW MY MONEY IS RIGHT HERE IN THIS COUNTY . . . FOR SAFETY IN SAVINGS . . . SAVE WITH ME.

SHELBY COUNTY SAVINGS and Loan Association
Across the Street from the Courthouse

EVA JUNE

Slow down if your doctor tells you to. We carry a complete line of vitamins, which can give you vim, vigor and vitality.

Columbiana Drug Co.
Phone 694-2811

FOR YOUR PRESCRIPTION AND DRUG NEEDS
DAVIS DRUG CO.
COLUMBIANA, Phone 694-7103 ALABAMA

Personal Mention

OPEN HOUSE

The Vincent Public Library will hold Open House Sunday afternoon, April 17, from 3 o'clock until 5 o'clock P.M. in observance of Library Week. The public is extended a cordial invitation to visit the Library.

A large and an appreciative congregation gathered in the First Baptist Church Sunday morning to hear the Easter Cantata, "Behold Your King", directed by John Bush. The writer had the priviledge of greeting many old friends and former residents who returned to spend Easter-tide with relatives on Main.

Mr. and Mrs. Roger Wheeler and daughter, Katie Lynn of Knoxville, Tenn.; Mr. and Mrs. Larry Wheeler of Birmingham, and Mr. and Mrs. Bobby Littleton of Panama City, Florida, were Easter guest of Mrs. Pauline Wheeler.

Mr. and Mrs. Homer Joiner are receiving congratulations this week as friends learn of the arrival of a daughter who was born in St. Vincent's Hospital, Birmingham, Alabama, on April 9, 1966. They have named the little "Queen of Hearts" — Jenifer McCrary Joiner.

DEADLINE

We again call attention to the deadine for any news item or for any advertisement — political or commercial. This "deadline" falls on each Tuesday at noon. No material will be accepted after this hour for the current week's publication. We regret that several advertisements had to be turned down due to their late arrival this week.

Forest Fires Reduced By Rains

Conservation Director Claude D Kelley said this week that the general rains over the state on April 3 reduced the forest fire hazard considerably.

However, he warned that the length of the respite from forest fires would depend upon wind and relative humidity as well as subsequent rainfall.

State Forester J. M. Stauffer said the relative humidity was expected to be between 25 and 28 %. "This, in itself, is dangerous" said Stauffer, "because when the relative humidity remains below 30 per cent for any length of time and winds are prevalent, the fire hazard becomes critical."

Stauffer said the fire damage to Alabama's timberland was between $20 and $25 per acre.

Forestry Division statistics show that on April 2 the burned acreage was 19,046 from 293 fires. On April 3, the affected acreage was 7,596 from 132 fires.

RECENT BRIDE

MRS. JAMES MORRIS SHIRLY

James Morris Shirly of Chelsea and Mary Helen Willis of Shelby were married in Columbiana on March 2, 1966.

Mary is the daughter of Mr. and Mrs. Earmon Willis of Shelby. She will graduate from Shelby County High School in May.

James is the son of Mr. and Mrs. R. C. Shirly of Chelsea and he is employed with Shirly Construction Co.

FURNISH YOUR HOME WITH SAFETY FIRST

By Joyce E. Dement
Extension Home Agent

Have you lost sight of safety in planning and furnishing your home? Many persons have. For example, look at the open doorways seen in many of our homes that allow fires to spread rapidly throughout the house.

A fire retardant point on the doors would add more protection. This is especially important for bedroom doors. Many of the tiny bedroom windows are not large enough to allow an adult to escape easily in case of fire. Basements should also have an outside door or large window for a fire escape.

Changes in floor levels contribute to home accidents as well as inadequate lighting and switches that are inconveniently located.

If small children or elderly people live in your home do not have locks on the closets since they might easily be locked inside. Vents at the bottom of the closet door and an inside handle are extra safety features that are desirable.

Some falls in the bathtub can be avoided if there is a non-skid bath tub or non-skid mat in the tub and firmly anchored grab bars shoud be handy. These grab-bars should be of non-breakable materials.

Choose fire retardant and flame resistant fabrics for draperies and slip covers. Check labels to see whether these are flame resistant. Certain finishes are now being applied to some cotton and rayon fibers. Man-made fibers respond in different ways to flame. Most of them do form a hot sticky tar-like material that is harmful when it touches a persons skin.

If termites have reached furniture use methyl bromide as a fumigant.

G. I. Insurance Time Limit

Slightly more than a month remains for World War II and Korean Conflict veterans with service-connected disabilities to renew lapsed GI insurance policies, the Veterans Administration said today.

The law which allows these veterans to replace all or part of the GI insurance which had lapsed or which they failed to purchase during active wartime duty will expire at midnight, May 2, 1966, John D. Chapman, Contact officer at the VA Regional Office in Montgomery, said today.

The application, together with payment for the first month's premium must be received by the VA by May 2, or must bear a postmark before midnight May 2, to be acceptable.

Even though the veteran's service-connected disability has been rated at zero percent and carries no monthly compensation payment, he may still be eligible for one of the new GI insurance policies, the VA said.

There are several choices of insurance plans: ordinary life, 20-payment life, 20-year endowment and modified life.

Eligbile veterans may apply for full $10,000 coverage or for any part of that figure to bring their total GI insurance up to $10,000. Or they may take out as little as $1,000 if they wish.

Premium rates and full information may be obtained at the Montgomery VA Regional Office.

The sale of feeder pigs is expected to send $1 million flowing through the state's economic system in 1966.

When sewing sheer material, prevent puckered seams by placing a piece of paper under the seam when stitching.

Use an egg poacher to heat the baby's food. Each section holds a small quantity and all of the food is steamed at one time.

SHOP AND SAVE IN SHELBY COUNTY

PAINT SPECIAL

Shelby County Chrysler-Plymouth

YOU CAN GET YOUR CAR PAINTED THIS WEEK END
FOR ONLY $39.95 ONE COLOR
Call Quick for Appointment
Calera, Alabama

REPUBLICAN MASS MEETING

Notice is hereby given to the Republicans of Shelby County of a mass meeting to be held at the Shelby County Courthouse at 2 P.M. Tuesday, May 3, 1966 for the purpose of nominating the Republican candidates for public office in Shelby County, subject to the November General Election; elect officers of the Shelby County Republican Committee; elect beat committeemen; elect delegates to the Republican State Convention; and conduct such other business as may be presented. All registered voters who are in accord with the principles of the Republican Party and endorse its policies are invited to attend.

(Pd. pol. adv. by Shelby County Republican Party, Doug Wyatt, Chairman.)

HORSE SHOW

ADVANCE TICKET SALE

BUY ADVANCE TICKETS & WIN

ADVANCE TICKET PRIZES ONLY

22" GE Portable TV
Set of Recap Tires
Portable Bar-B-Que Grill

BUY YOUR ADVANCE TICKETS FROM A BOOSTER CLUB MEMBER TODAY AND WIN

RE-ELECT YOUR FRIEND
"RED" WALKER
SHERIFF OF SHELBY COUNTY

We Promise A Continued Policy Of "Little Enough To Know You Large Enough To Serve You"

VOTE ON MAY 3rd FOR
"RED" WALKER FOR SHERIFF

(Pd. Pol. Adv. by C. P. "Red" Walker, Alabaster, Alabama)

The Wallace Administration stands up for BETTER EDUCATION, MORE NEW PLANTS and JOBS, OLD-FASHIONED HONESTY and INTEGRITY in government, MODERN HIGHWAYS. The Wallace Administration ABOLISHED WHISKY AGENTS. The Wallace Administration STANDS UP FOR ALABAMA to win national support for the Alabama philosophy.

Keep a good administration!
Keep old-age pensions high, health benefits up.

HERE'S THE WALLACE ADMINISTRATION RECORD:

Money that once went to whisky agents now goes to the people of Alabama. Those who need help . . . the old, the sick, the lame, the mentally-ill, the tubercular . . . are getting more help than in any other time in Alabama history. Alabama's OLD AGE PENSIONS ARE NOW AT THE HIGHEST LEVEL IN HISTORY.

Stand up for ALABAMA
VOTE WALLACE

PD. POL. ADV. BY FRIENDS OF MRS. GEORGE C. WALLACE — JACK W. WALLACE, CLAYTON, ALABAMA, CHAIRMAN

ADVERTISEMENT FOR BIDS
SHELBY COUNTY SCHOOLS

Prentice High School Vocational Agriculture Building

Calera High School Vocational Agriculture Building

Vincent School Classroom Addition

W. A. Jones Academic Building

Alabaster Elementary School Classroom Addition

Prentice High School Dressing Room Addition

Helena Junior High School Reheating

Sealed Proposals (Bids) in duplicate will be received by Alabama Public School and College Authority at the office of:

Shelby County Board of Education, Office of Superintendent of Education, Columbiana, Alabama until 2:00 P.M. o'clock C.S.T., April 22, 1966, for the construction of the above reference projects; at which time and place they will be publicly opened and read.

A certified check or bid bond payable to Alabama Public School and College Authority in an amount not less than five (5) per cent of the amount of the bid but in no event more than $10,000.00 must accompany the bidder's proposal. Performance and statutory Labor and Material Payment Bonds will be required at the signing of the Contract.

Plans and specifications are open to public inspection at the plan room of F. W. Dodge Corporation, Birmingham and Montgomery; Birmingham Builders' Exchange, Birmingham, Alabama, and Atlanta Builders' Exchange, Atlanta, Georgia; at the office of Shelby County Board of Education, Columbiana, Alabama; and at the office of the State Building Commission, Montgomery; and copies may be obtained from Charles H. McCauley Associates, 1917 Fifth Avenue, South, Birmingham, Alabama, upon the deposit of Twenty-five dollars $25.00 per set for each project. Deposits in full will be refunded to bona fide bidders, and the difference between deposits refunded to others upon return of all documents in good condition within ten (10) days after the date of opening of bids. Bids will be submitted on proposal forms furnished by the Architect.

All bidders must be General Contractors licensed under the Provision of Title 46, Chapter 4, Code of Alabama.

No bid may be withdrawn after the scheduled closing time for receipt of bids for a period of thirty days.

The Owner reserves the right to reject any or all bids and to waive informalities.

Shelby County Board
of Education
3/31/66 4/7,14/1966

MORTGAGE FORECLOSURE
SALE

State of Alabama Shelby County
Default having been made in the payment of the indebtedness secured by mortgage given by Ory McGinnis and wife, Kathleen McGinnis to Guaranty Savings & Loan Association, which mortgage is dated the 23 day of November, 1962, and recorded in volume 280, Page 210, Probate Records of Shelby County, Alabama, the undersigned will, under the power of sale contained in said mortgage, on the 4th day of May, 1966, during the legal hours of sale, sell at public outcry to the highest bidder for cash, in front of the courthouse door in Columbiana, Shelby County, Alabama, the following described real estate, situated in Shelby County, Alabama, to-wit:

Part of the SW¼ of NW¼ of Section 27, Township 19 South, Range 2 East, described as: Commence at the SW corner of the above said ¼-¼ and in an Easterly direction along the South line of said ¼-¼, run a distance of 567.95 feet to the point of beginning; thence continue along the same said course for a distance of 105.0 feet; thence turn an angle of 90 degrees to the left for a distance of 210.0 feet; thence turn an angle of 90 degrees to the left for a distance of 105.0 feet; thence turn an angle of 90 degrees to the left for a distance of 210.0 feet to point of beginning.

Together with all and singular the improvements thereon or appurtenances thereunto belonging or in anywise appertaining, the proceeds of sale to be distributed in accordance with the terms of said mortgage.

Guaranty Savings & Loan Association ,mortgagee
Lloyd G. Bowers, Attorney for Mortgagee
March 31, April 7, 14/66

U. S. population is expected to increase about 6.9 per cent in the next five years, compared to 7.7 per cent in the last five years.

NOTICE OF MORTGAGE
FORECLOSURE SALE

State of Alabama, Shelby County
Default having been made in the payment of the indebtedness secured by a first mortgage on the following described land executed by Richard S. Malone to McCrory-McLellan-Green Stores — a Division of McCrory Corporation on February 12, 1963, recorded in Mortgage Book 283 page 495 in the Probate Office of Shelby County, Alabama, notice is hereby given that said mortgagee will sell for cash on the 30th day of April, 1966 within the legal hours of sale to the highest bidder, at public auction, at the front steps of the Court House for Shelby County at Columbiana, Alabama, the real property described beloy:

Lots 3 and 4 in Block 8 according to map and survey made by H. W. Cannon a registered surveyor and filed in the Probate Office of Shelby County, Alabama, on May 10, 1955, and recorded in Map Book 3 page 156 in said Probate Office, which said map is entitled "Alabaster Gardens", being a subdivision of a part of S½ of SW¼ of Section 35, Township 20 South, Range 3 West, being the same property purchased by Richard S. Malone and Annie Jo Malone from W. M. Farris and Lucille S. Farris, by deed dated 11th October 1962, and filed on 22nd October, 1962, and recorded in Deed Book 222 on page 847 in Probate Office of Shelby County, Alabama.

Also Lots 1, 2, 9 and 4 Richards Subdivision, Chipola Street, Altha, Calhoun County, Florida.

The proceeds from said sale will be applied to the payment of expense of advertising, selling and conveying, and the payment of a reasonable attorney's fee for foreclosing the mortgage and second, the amount with interest that may be due on said notes, and the surplus, if any, to be turned over to the mortgagor.

This the 21st day of March, 1966.
McCrory-McLellan-Green
Stores
a Division of McCrory
Corporation
Mortgagee
Karl C. Harrison
Attorney for Mortgagee
3/31/66 4/7,14,21/1966

MORTGAGE
FORECLOSURE NOTICE

Default having been made in the terms of that mortgage executed on the 9th day of November, 1963, by Mary E. Jones, a divorced woman, to Jim Walter Corporation which said mortgage is recorded in the Office of the Judge of Probate, Shelby County, Alabama, in Record of Mortgage, Book 286 Page 29, and default continuing, and by virtue of the power of sale contained in said mortgage, the following described property will be sold at public outcry, for cash, to the highest bidder, in front of the Courthouse door of said County, during the legal hours of sale, on the 21st day of May, 1966.

Beginning at a point on the center line of Shelby County Highway No. 83 and the intersection of Calcis Road in the Southeast ¼ of the Northwest ¼ of Section 9, Township 19 South, Range 2 East, Shelby County; thence South 75 degrees West 75 feet; thence South 34 degrees West 300 feet to the point of beginning; thence along the North boundary of Shelby County Road No. 83 South 17 degrees West 100 feet; thence along the East boundary of a dirt road North 69 degrees West 223 feet; thence North 17 degrees East 100 feet; thence South 69 degrees East 223 feet to the point of beginning. The parcel herein described contains one-half acre, more or less.

Said sale is made for the purpose of paying the mortgage debt and cost of foreclosure, and said sale is being conducted by the Assignee of said mortgage, Mid-State Homes, Inc.

R. A. Norred, Attorney
Birmingham 3, Alabama
201 Frank Nelson Building
4/14,21,28/66 5/5/1966

LEGAL NOTICE
ADMINISTRATOR'S
SETTLEMENT NOTICE

The State of Alabama, Shelby County
Probate Court, April, 1966
This day came Grady Patman, Administrator of Estate of Charles Patman, deceased and files his accounts, vouchers, evidence and statement for final settlement of his said Administration.

It is ordered that the 13th day of May, 1966, be, and the same hereby is, appointed as the day on which to make such settlement, at which time all persons interested can appear and contest the said settlement if they think proper.

Witness my hand this 5th day of April, 1966.
Conrad M. Fowler,
Judge of Probate
4/14,21,28/1966

NOTICE TO CONTRACTORS

Federal Aid Secondary Projects
No. S-637(7) & (8)
Shelby County, Alabama

Sealed bids will be received by the State Highway Director at the office of the State Highway Department, Montgomery, Alabama, until 10:00 o'clock A.M., April 22, 1966, and at that time publicly opened for constructing the Bridges and Bridge Culverts on roads northeast of Calera. Length - 0.114 mile.

The entire project shall be completed in one hundred twenty (120) working days.

Proposal fee is $5.00 Plans are available for $2.70. Plans and proposals are available in Room 304 of the Highway Department. No refunds will be made.

The minimum wage paid to all Skilled, Intermediate and Unskilled labor employed on this contract shall be as set forth in Special Provisions.

Certified check or bid bond for 5% of bid (Maximum amount $10,000 for bids under $500,000; Maximum amount $50,000 for bids $500,000 or more) made payable to the Alabama State Highway Department must accompany each bid as evidence of good faith.

The proposed work shall be performed in conformity with the rules and regulations for carrying out the Federal Highway Act.

Plans and Specifications are on file in Room 304 of the State Highway Department at Montgomery 4, Alabama.

In accordance with the rules and regulations of the Alabama Highway Department, proposals will be issued only to prequalified contractors or their authorized representatives, upon requests that are received before ten o'clock A.M., on the day previous to the day of opening of bids.

The State Highway Department, in accordance with the provisions of Title VI of the Civil Rights Act of 1964 (78 Stat. 252) and the Regulations of the Department of Commerce (15 C.F.R., Part 8), issued pursuant to such Act, hereby notifies all bidders that it will affirmatively insure that the contract entered into pursuant to this advertisement will be awarded to the lowest responsible bidder without discrimination on the ground of race, color, or national origin.

The right to reject any or all bids is reserved.

NOTICE TO CONTRACTORS
Project No. State-1255-N, SACP-4392-A & SCP-28(A-R)
Shelby County, Alabama

Sealed bids will be received by the State Highway Director at the office of the State Highway Department, Montgomery, Alabama, until 10:00 o'clock A.M., April 22, 1966, and at that time publicly opened for constructing the Bituminous Treatments on various roads. Length - 23.313 miles.

The entire project shall be completed in sixty (60) working days.

Proposal fee is $5.00. Plans are available for $1.60. Plans and proposals are available in Room 304 of the Highway Department. No refunds will be made.

Certified check or bid bond for 5% of bid (Maximum amount $10,000 for bids under $500,000; Maximum amount $50,000 for bids $500,000 or more) made payable to the Alabama State Highway Department must accompany each bid as evidence of good faith.

Plans and Specifications are on file in Room 304 of the State Highway Department at Montgomery 4, Alabama.

In accordance with the rules and regulations of the Alabama Highway Department and Act No. 571 of 1959 Legislature and Acts Nos. 150 and 213 of the Special Session of 1961 Legislature, proposals will be issued only to prequalified contractors or their authorized representatives, upon request that are received before ten o'clock A.M., on the day previous to the day of opening of bids.

Section 79, Act 571 of 1959 Legislature reads in part as follows: "It will be necessary for him (Contractor) to show evidence of license before his bid is considered."

The right to reject any or all bids is reserved.

H. L. Nelson
Highway Director
4/7,14,21/1966

LEGAL NOTICE

Estate of Donna McKinnon, Deceased.
PROBATE COURT

Letters Testamentary of said deceased having been granted to the undersigned on the 8th day of April, 1966 by the Hon. Conrad M. Fowler, Judge of the Probate Court of Shelby County, notice is hereby given that all persons having claims against said estate are hereby required to present the same within time allowed by law or the same will be barred.

Ira McKinnon Ray
4/14,21,28/1966

LEGAL NOTICE

Notice of Publication To Probate Will

The State of Alabama, Shelby County
Probate Court, April, 1966
Re: Will of John Benjamin Robinson, dec.

To J. P. Burson, Jonesboro, Georgia;

K. E. Burson, LaGrange, Georgia;

Herman Harris, United States Military Service, a non-resident of the State, whose address is unknown, other than as stated.

Eva Arrington, Franklin, Georgia;

Ethel Harris, Milledgeville Institution, Milledgeville, Georgia;

Ruby Wilson Hendricks, State of Ohio;

Pierce Wilson, West Point, Georgia;

George Wilson, State of Ohio;

Hubert Burson, Jr., 9030 Washington, Fairfield AFB, State of Washington;

Linda Kay Padron, 3301 Riveria Drive, Key West, Florida;

Darlene Burson, a minor, Columbus, Georgia;

Gloria Jean Burson, a minor, Columbus, Georgia

You will hereby take notice, that on this day came Minnie Robinson and produced to the Court a paper writing, purporting to be the last will and testament of John Benjamin Robinson, deceased, and moves the court to admit the said will to Probate and Record.

You are notified to be and appear before me, at my office in the Court House of said County at Columbiana, Alabama on the 10th day of May, 1966, when the motion will be considered, and show, if anything you have to allege, why said paper writing should not be admitted to Probate and record, as the true last will and testament of said decedent John Benjamin Robinson.

Conrad M. Fowler
Judge of Probate,
Shelby County, Ala.
4/7,14,21/1966

LEGAL NOTICE

M. R. Hardin, Complainant, vs. Mary Ruth Elliott, et al, Respondents.

In the Law and Equity Court of Shelby County, Alabama.
Equity Division. No. 434
NOTICE OF SALE

By virtue of a Decree in the above cause rendered on the 30th day of March, 1966, of the Law and Equity Court of Shelby County, Alabama, In Equity, to satisfy said Decree, I will sell to the highest bidder for cash for division among the joint owners thereof, at public sale, at the front of the court house door of Shelby County, Alabama, at Columbiana, Alabama, at public outcry between the hours of Eleven o'clock a.m. and four o'clock p.m. on Monday, May 2, 1966, the following described property, to-wit:

The NE¼ of SW¼ of NW¼ and the S½ of SW¼ of NW¼; all in Section 31, Township 18 South, Range 1 West, Surface Rights only.

Less all parcels of land heretofore conveyed out of the above described property by W. M. Hardin and Ida Hardin as per deeds of public record in Shelby County, Alabama; said lands being in Shelby County, Alabama.

Witness my hand, this the 4th day of April, 1966.
L. G. Fulton, Register
4/7,14,21/1966

LEGAL NOTICE

Estate of J. A. Killingsworth Deceased.
PROBATE COURT

Letters Testamentary of said deceased having been granted to the undersigned on the 1st day of April, 1966 by the Hon. Conrad M. Fowler, Judge of the Probate Court of Shelby County, notice is hereby given that all persons having claims against said estate are hereby required to present the same within time allowed by law or the same will be barred.

Mary Nell Maquess, Executrix of the last Will and Testament of J. A. Killingsworth, Deceased.
4/7, 14, 21/66

LEGAL NOTICE

Estate of Gordon R. Frost, Sr., deceased.
PROBATE COURT

Letters of Administration of said deceased having been granted to the undersigned on the 23rd day of March, 1966 by the Hon. Conrad M. Fowler, Judge of the Probate Court of Shelby County, notice is hereby given that all persons having claims against said estate are hereby required to present the same within time allowed by law or the same will be barred.

W. W. Crim
as Administrator of the Estate of Gordon R. Frost, Sr.
Mch 31, Apr. 7, 14/66

ADMINISTRATOR'S
SETTLEMENT NOTICE

The State of Alabama, Shelby County
Probate Court, April 4, 1966.
This day came Clara Geraldine Dillashaw Naish, Administratrix of the estate of Edgar Monroe Dillashaw, Deceased, and files her accounts, vouchers, evidence and statement for final settlement of his said Administration.

It is ordered that the 29th day of April, 1966, be, and the same hereby is, appointed as the day on which to make such settlement, at which time all persons interested can appear and contest the said settlement if they think proper.

Witness my hand this 4th day of April, 1966.
Conrad M. Fowler,
Judge of Probate
4/7,14,21/1966

LEGAL NOTICE

State of Alabama, Shelby County
This is to certify that on or after this date, March 31, 1966, I will not be responsible for any debts incurred other than those made by myself.

Cecil Lynn Davis
Birmingham, Alabama
Rt. 11, Box 684
3/31/66 4/1,14/1966

The State Department of Industrial Relations estimates Alabama's total work force about 1.2 million employees.

When sewing wash-and-wear fabrics, be sure to avoid top stitching. This prevents puckering when the fabrics are laundered.

Farming costs continued to creep upward in 1965 after declining slightly in 1964.

CALERA
CALL 668-7941
COLLECT 668-2321

April 14th
At 8:0'clock
Sponsored By
The Elementary
4-H Club

HORSE SHOW
Saturday April 30th
COLUMBIANA, ALABAMA

ELECT
Walter B. White Jr.
Sheriff Of Shelby County

W. B. (Duds) White

A Message To
The People Of
Shelby County

I come to you with an issue I know will be one of deep concern, and that is law enforcement in Shelby County. At the rate our County is growing, I feel like your sheriff's office needs up-grading to a higher level of efficiency. To accomplish this we must have dedicated men who are interested in law enforcement and law enforcement alone.

If you elect me as your sheriff I will implement the following platform and with your help I will do my best to carry it out.

1. Your sheriff's office will be dedicated to law enforcement.
2. I will look for and hire the best men possible for deputies, men of good character, honest, level headed, and acceptable to the citizens of Shelby County.
3. A work schedule for deputies will be set up so as to have at least one deputy standing by with office personel (day and night) to handle any call or emergency that is called in by citizens. I feel like if a person needs the sheriff, it's like needing a doctor, you need him right then.
4. Deputies will be sent to the police academy on a rotation basis until each one has attended. Then each deputy would be required to specialize in a particular phase of law enforcement — example, one would be required to specialize in burglaries and larcency, one for narcotics, one for homicides, one to work with and handle juvenile problems, etc.
5. Your sheriff's office will be open 24 hours a day and will be operated in a business and orderly manner. If a person had business at the sheriff's office he would not have to take the whole day off from work to get minor things accomplished. Procedures for handling prisoners would be strictly followed.
6. Deputies will work while on duty. They will keep in close touch with other law enforcement officials in the county (highway patrol, city policemen, constables) and will be required to work and patrol with each one periodically.
7. Deputies will patrol and work the smaller communities which do not have law enforcement officers employed in order to see that the laws are enforced in these communities.
8. Your sheriff's office will be equally fair to organized labor and management.
9. Big time gambling (syndicate connected) which has been a black eye for Shelby County for a number of years will not be tolerated.
10. Deputies will live in all sections of the county for quicker and more efficient service to you.
11. Your sheriff's office, if called upon, will work with organized youth groups, including those in the church and schools, to reduce the juvenile problems in our county, and help to eliminate instances wherein young people find themselves in serious situations.
12. If I'm elected as your sheriff someone at the sheriff's office will know at all times how to get in touch with me. And if for any reason I ever leave the state or county, it will not be for extended periods.
13. I will always welcome your advice and suggestions and your sheriff's office will always be open to you. I will visit regularly the various parts of the county, especially the smaller communities, in order to correct any unlawful conditions that may arise, doing so with a strong determination to make Shelby County a better place in which to live.

As elections come and go citizens have been promised so much, I feel they have become complacent and leary. I have not promised this platform, I have sincerely asked you to give me a chance to try it. I have sacrificed a lot to run for this office and it was a confidence in you, the voters of our county, that helped me make the final decision to qualify for this office, therefore I trust you will place the same confidence in me.

Thank you,
W. B. White Jr.

VOTE FOR
WHITE
FOR SHERIFF

(Pd. pol. adv. by Walter B. White Jr., Columbiana, Alabama)

Political Announcements

Tax Collector

EARL J. STANDIFER

I hereby announce my candidacy for re-election to the office of Tax Collector of Shelby County.

As you know, I have served in this office since appointment Sept. 16, 1964 after the untimely death of our Mr. L. C. Abbott.

I appreciate your help, suggestions, patience and the manner in which you worked with me while getting acquainted with the office. I have served you in the very best manner I knew how. My first years State Audit gave a good report which should indicate the efficiency and honesty I stress.

I feel I'm not asking too much, for the people of Shelby County to allow me the priviledge of serving them as Tax Collector for a full term in office. I will serve you to the very best of my ability.

I sincerely thank you for your support and help on May 3 Primary and May 31 in the Democratic Election.

Thank you Very Much
Earl Standifer,
Tax Collector
(Pd. pol. adv. by Earl Standifer, Alabaster, Alabama)

FAY QUICK

I hereby announce myself a candidate for the office of Tax Collector of Shelby County, subject to the action of the Democratic Primary elections to be held on May 3 and May 31, 1966.

I will be sincerely grateful for your personal interest, your cative support, vote and influence in my campaign for this office.

Fay Quick
(Pd. pol. adv. by Fay Quick, Columbiana, Alabama)

A. A. "Andy" Thornburg, Jr.

I hereby announce myself a candidate for the office of Taa Collector of Shelby County, subject to the action of the Democratic Primary elections to be held on May 3rd and May 31, 1966.

Your vote and influence will be deeply appreciated.

A. A. "Andy" Thornburg, Jr.
(Pd. Pol. adv. by A. A. "Andy" Thornburg, Jr.,, Wilsonville, Alabama.

Superintendent Of Education

ELVIN HILL

I hereby announce myself as candidate for re-election for the Office of Superintendent of Education for Shelby County subject to the action of the May 3rd Democratic primary election.

If re-elected, I will continue to assume the responsibilities and perform the duties of the County Superintendent of Education to the best of my ability.

Your vote and influence will be sincerely appreciated.

Elvin Hill
(Pd. pol. adv. by Elvin Hill, Columbiana, Alabama)

SAMMIE DANIELS

I hereby announce myself as a candidate for Superintendent of Education of Shelby County subject to the May 3rd, Democratic Primary Election.

Your vote and influence will be appreciated.

Sammie Daniels
(Pd. pol. adv. by Sammie Daniels, Vincent, Alabama)

Member State Democratic Executive Committee

WILLIS E. OAKES

I hereby announce my candidacy for the office of Member State Democratic Executive Committee, Old 6th Congressional District of Alabama, 8th Place, subject to the action of the Democratic Primary elections to be held on May 3rd and May 31st, 1966. I will appreciate your voting for me and helping me in my race.

Willie E. Oakes
Columbiana, Alabama
(Pd. pol. adv. by Willis E. Oakes, Columbiana, Alabama)

State Senator 15 Senatorial District

J. T. (JIMMY) McDOW

I hereby announce that I am a candidate for re-election to the office of State Senator for the 15th Senatorial District - composed of Autauga, Chilton, Coosa and Shelby Counties - subject to the action of the Democratic Primaries of May 3 and 31, 1966. I will be grateful for your consideration and help in my re-election.

J. T. (Jimmy) McDow
(Pd. pol. adv. by J. T. (Jimmy) McDow, Columbiana, Alabama)

L. O. "PETE" GOODWIN

I hereby announce my candidacy for the Democratic nomination to the office of State Senator, 15th Senatorial District of Alabama; subject to the action of the Democratic Primaries of May 3 and 31, 1966. In asking for your vote, I pledge to you my sincerest efforts on your behalf.

L. O. "Pete" Goodwin
Billingsley, Alabama
(Pd. pol. adv. by L. O. "Pete" Goodwin)

W. G. McCARLEY

I hereby announce myself a candidate for State Senator, 15th Senatorial District, composed of Autauga, Chilton, Coosa and Shelby Counties, subject to the Democratic Primary Elections to be held May 3, and May 31, 1966.

Your vote and support will be appreciated.

W. G. McCarley
(Pd. pol. adv. by W. G. McHarley, Prattville, Ala.)

Member Of House Of Representatives District No. 19

TOM STUBBS

I hereby announce my candidacy for the office of Member of the House of Representatives from District 19 (Shelby County).

I urgently need and will appreciate your vote, active support, interest and advice in my campaign for this office.

If elected, I solemnly pledge honest representation of your vote in the House of Representatives, and to keep the people of Shelby County fully informed as to how I cast your vote.

Tom Stubbs
(Pd. pol. adv. by Tom Stubbs, Helena, Alabama.)

JOHN LEWIS CATES

Member of House of Representatives - District 19

I hereby announce my candidacy for the office of Member of the House of Representatives from the 19th Representative District (Shelby County) subject to the action of the Democratic Primary Elections to be held on May 3 and May 31, 1966.

I will appreciate your active support, influence, vote and personal interest in my campaign.

John Lewis Cates
(Pd. pol. adv. by John Lewis Cates, Columbiana, Ala.)

Coroner

BILLY (BILL) THOMPSON

I hereby announce myself a candidate for the position of Coroner of Shelby County subject to the Democratic Primary Elections to be held May 3, and May 31, 1966. I will be greateful for your support, vote and influence.

Billy (Bill) Thompson
(Pd. pol. adv. by Billy (Bill) Thompson, Columbiana, Ala.)

BILLY G. ROCKCO

I hereby announce my candidacy for Coroner of Shelby County, subject to the Democratic Primary Elections to be held May 3, and May 31st, 1966.

Your vote and influence will be greatly appreciated.

Billy G. Rocko
(Pd. pol adv. by Billy G. Rocko, Montevallo, Ala.)

Board Of Revenue & Control District No. 2

E. C. (BUCK) WOOTEN

I hereby announce my candidacy for re-election to the office of the Board of Revenue and Control for Shelby County District 2, subject to the action of the Democratic Primary Election to be held May 3rd and May 31, 1966.

Your vote, your influence and personal interest will be greatly appreciated.

If elected, I promise to pursue my same course of fairness, and honest representation to all the good people in Shelby County.

(E. C. (Buck) Wooten
(Pd. pol. adv. by E. C. (Buck) Wooten, Siluria Rt. 1, Alabama.)

J. D. ALLEN

I hereby announce myself a candidate for the office of Member of the Shelby County Board of Revenue and Control, District Number 2, subject to the action of the Democratic Primary Elections to be held May 3, 1966 and May 31, 1966.

Your personal interest, vote and influence will be greatly appreciated.

J. D. Allen
(Pd. pol. adv. by J. D. Allen, Rt. 1, Marvel, Alabama).

Board Of Revenue & Control District No. 4

J. W. DONAHOO

I hereby announce myself a candidate for Board of Revenue and Control, District No. 4, subject to the action of the Democratic Primary Elections to be held on May 3rd, and may 31, 1966.

I will be sincerely grateful for your interest, your active support, vote and influence in my campaign for this office.

J. W. Donahoo
Harpersville, Ala.
(Pd. pol. adv. by J. W. Donahoo, Harpersville, Ala.)

D. W. (Durwood) HARPER

I hereby announce myself as a candidate for the office of Tax Assessor for Shelby County, subject to the action of the Democratic Primary Elections to be held on May 3, 1966 and May 31, 1966.

I sincerely solicit your vote and influence which will be highly appreciated.

I was born and reared in Shelby County. Have had 18 years at Public Works and 20 years as a business man in Shelby County.

If God's will, I hope to meet every friend and citizen from the courthouse square to the far-flung corners of our dear county.

Thank you in advance for your consideration and personal interest in my campaign.

D. W. (Durwood) Harper
(Pd. pol. adv. by D. W. (Durwood) Harper, Pea Ridge, Alabama)

OLIN ABBOTT

I hereby announce myself a candidate for the position of Member of the Shelby County Board of Revenue and Control from District Number 4, subject to the Democratic Primary Elections to be held May 3, 1966 and May 31, 1966.

I will greatly appreciate your influence, vote and support in my campaign for this office. I thank you in advance for your personal interest.

Olin Abbott
(Pd Pol. Adv. by Olin Abbott, Harpersville, Alabama)

Tax Assessor

ROSS BOB MULLINS

I hereby announce my candidacy for the office of Tax Assessor of Shelby County, subject to the action of the Democratic Primary Elections to be held May 3, and May 31, 1966.

Your vote and influence in my behalf will be greatly appreciated.

Ross Bob Mullins
(Pd. pol. adv. by Ross Bob Mullins, Columbiana, Alabama)

Sheriff

C. P. (RED) WALKER

I hereby announce myself a candidate for reelection to the office of sheriff of Shelby County subject to the action of the May 3rd and May 31, 1966 Democratic Primaries.

I will appreciate the continued support, personal influence, assistance, and vote that you have so graciously given me in the past.

C. P. (Red) Walker, Sheriff of Shelby County
(Pd. Pol. Adv. by C. P. (Red) Walker Columbiana, Ala.)

WALTER B. WHITE JR.

I hereby announce myself a candidate for the office of Sheriff of Shelby County subject to the action of the Democratic Primary Elections to be held May 3, 1966 and May 31, 1966.

I shall be gratetul for your consideration of my candidacy and for your personal interest, influence and vote.

Walter B. White Jr.
(Pd. pol. adv. by Walter B. White Jr., Columbiana, Alabama)

TOM SNOW

I hereby announce myself a candidate for the office of Sheriff of Shelby County, subject to the action of the Democratic Primary Elections to be held May 3, 1966 and May 31, 1966.

I will appreciate your personal interest, vote and influence.

Tom Snow
(Pd. pol. adv. by Tom Snow, Columbiana, Alabama)

Judge Of The Law And Equity Court

L. HANDY ELLIS

I am a candidate for the office of Judge of the Law and Equity Court of Shelby County, Alabama, subject to the Democratic Primaries of 1966.

I have practiced law in Columbiana, Alabama, for over a half century, and presently serving as Judge of the Law and Equity Court of Shelby County, Alabama.

I was educated in the Public Schools of Coosa County, Alabama, a graduate of the Troy Normal College of Troy, Alabama, and of the University of Alabama Law Department. I am qualified to practice in all the Courts of the Nation.

I have served a term in the State Senate, comprised of the counties of Shelby, Chilton and Autauga, and have served three terms as a Member of the Legislature of Alabama, and for three times as a Member of the National Democratic Convention. Served as Lieutenant Governor of Alabama; served a number of years as a Member of the State Board of Education, and served twelve or fifteen years as Chairman of the Shelby County Democratic Executive Committee.

I appreciate the support given me by the voters of Shelby County and as a result of this I have never been defeated in the County. Your continued support will be appreciated.

Sincerely yours,
L. Handy Ellis
(Pd. pol. adv. by Handy Ellis, Columbiana, Ala.)

Political Rally

Vandiver April 9th

VOTE FOR AND KNOW W. G. McCARLEY

— Candidate For —

State Senate

15th Senatorial District

Autauga, Chilton, Coosa, Shelby

Subject To The Action of The Democratic Primaries May 3 and May 31, 1966

Your Vote and Active Support Will Be Appreciated

This Is W. G. McCarley —

A Presbyterian
20 years U. S. Navy including World War II and Korea
Member Prattville Lions Club
Member Board of Management Prattville YMCA
1966 Chairman Girl Scout Fund Raising
Member and past Post Commander American Legion
President Montgomery Branch Fleet Reserve Association
Associate Member Alabama Forestry Association
Associate Member Alabama Cotton Ginner's Association
Married to the former Helen Hall and has 5 children — Gail 13, Sherry 9, Karen 8, Robin 4 and Robert 2
(Pd. pol. adv. by Friends of W. G. McCarley, Prattville, Ala.)

Full Service for farmers

Let us be your headquarters for all of your agricultural chemical needs. We'll help you with your soil testing, liming, fertilizing, and weed and pest control. Our folks are very familiar with farming in this area—know the soils, the crops, and the problems. They can sit down with you and help work out a complete farming program—from pre-planting to harvesting. It won't cost you a cent to find out how this full service for farmers can help you get maximum returns on your investment in agricultural chemicals.

CALL US NOW ABOUT APPLYING
ESCAMBIA ANHYDROUS AMMONIA
OR AMMO-NITE® NITROGEN SOLUTIONS

*BIG BOY AND THE 'BIG BOY' FIGURE ARE TRADEMARKS OF ESCAMBIA CHEMICAL CORP., FOR FERTILIZER.

ESCAMBIA CHEMICAL CORPORATION

WILSONVILLE 694-7801

John Swearingen, Manager

CUSTOM APPLICATIONS — EQUIPMENT RENTAL — PLANT-TO-FIELD SERVICE — FREE ESTIMATES

WANT ADS!

USE THIS COLUMN TO BUY, SWAP, SELL OR TO ADVERTISE FOR THINGS YOU NEED

Only $1.00 for 25 words or less and 3c per word for each word in excess of the first 25

FOR SALE OR SWAP — Two Ponies - Stallion and Mare. Will sell or swap for two AKC German Shepherds (Only) — Call 884-2972 anytime. 1tpd

WANTED — Experienced or Inexperienced Dairy Worker. See or call W. Royce Morris, Rt. 1, Columbiana, Ala. Phone: 694-7565 1tpd

FOR RENT — 3 bedroom house, also a furnished apartment, bedroom, living room, kitchenette and bath. Utilities furnished. 3 miles south of Alabaster on Hiway 31. Tel. 663-3616 1tpd

WANTED — Painting and Sheet Rock Finishing. Phone 668-2462 after 6 P.M. 4/14,21pd

FOR SALE — Nice 2 bedroom house trailer, bath with tub. Priced for fast sale. Call Bruce Bates, 668-2349 1tch

SAVE MORE MONEY NOW!! "Where the Biggest Discounts are!" That's Bowdon's Economy, Calera, Phone 668-2121. Brand new Double Bed Innerspring Mattresses or box springs only $19.95! 5 pc. Vinelle Living room Suites only $79.50! Includes sofa, matching chair, 2 step tables and a cocktail table. Compare anywhere at $150. Luxurious Italian Prov. Livingroom Suites discounted to only $159.95! Compare anywhere at $275.00! Brand new 6 pc. Walnut Bedroom Suites only $129.95. Includes double dresser, framed mirror, chest, bookcase bed. Plus double bed innerspring mattress and matching box springs. Compare anywhere at $215.00! 1tch

ATTENTION
PAYABLE IN ADVANCE
All political announcements and advertisements.
All Classified advertisement. $1.00 minimum rate 25 words.
All Cards of Thanks. $1.00 minimum.
All subscriptions to Reporter

Pressure Creosoted
POSTS — POLES — LUMBER
Extra Long Life For Fences
Barns, Docks, Boat Houses.
SEAMAN TIMBER CO
Montevallo, Ala.
Phone 665-7279
7/25tf

WELLS DRILLED — Well drilling (pumps). Slate $2.00 and up; sandrock, lime, slightly higher Jack Hartsfield, Chelsea 474-5337 J. E. Bearden, Birmingham, 967-2399. tf

CABINET SERVICE — Call for free estimate on your kitchen or bath room cabinets. We also service refrigerators, air conditioners, washers, ranges, etc. Hand Appliance & Cabinet Service, Siluria, Ala. 663-7590 1/27tf

WESTERN BOOTS, Work Boots, Work Shoes, Rubber Boots for all occasions. Alabama's largest dealer. Priced to sell. Dixie Cloth Barn, Pelham, 663-7204 10/28tf

FOR SALE — Small line of merchandise, Cheap. Call or see Grady Weaver, Wilsonville, Ala. 694-7507 3/31 4/7,14,21,28ch

WELLS DRILLED, Pumps and Filters. Call Bill Pugh, Phone 853-0171, Center Point, Ala. 1/6tf

WELLS DRILLED
The Fast Air Rotary Way
Water Guarantee
PUMPS — FILTERS
NO DOWN PAYMENT
Graves Drilling Co.
Ph. 245-4213
Sylacauga, Ala.
MRS. LEON BAKER, JR.
694-7525, Columbiana, Ala.

Beauty for the asking
BY SUE LAYTON
Beauty Consultant
FRIENDLY NORMAN SPECIALTIES STUDIO
107½ Main St., Montevallo, Ala.

FOR SALE — 1964 Chev. Impala 2 door hard top. White, black interior, V8, Powerglide, radio and heater, good tires, $1895. This is a very clean car. See or call Joe Mooney, Wilsonville, 694-7766 1tpd

FOR SALE — Used Mahogany Console TV set 21 inch black and white. Good condition. Phone 694-6345 4/14,21ch

NOTICE — Anyone having interest in the Union Methodist Cemetery, Westover, Ala. The cemetery committee would appreciate any donations to help on the up-keep of this cemetery. Much improvement has been made in recent months and much more will be done if we have the finances to do so. Also note that Memorial Day will be the second Saturday of May this year. Please mail all contributions to Union Methodist Cemetery, c/o Duffie Hughes, Rt. 1, Box 185, Sterrett, Ala. 4/14,21pd

FOR SALE OR TRADE — Brighton. Want to live in Birmingham? Large 3 bedroom house, 2 nice lots located between Birmingham and Bessemer, at 1401 5th Ave., Brighton. Will take in trade a cheap house or acreage in Shelby or Chilton counties, or will consider house trailer, tractor, car or pickup truck as down payment. Phone 785-1258, or write C. A. Eurton, 1620 5th Ave. West, Birmingham 8, Ala. 4/14,21ch

SALES AND SERVICE — John Deere Industrial and Agricultural Tractor and Equipment. Mooney Tractor Co., Wilsonville, Alabama Phone 694-7766 4/2tf

FOR SALE — Farm Tractors and Equip. bought (any condition) and sold. Traders Inc., Leeds, Ala. 699-8438

TRACTOR: Disk Harrow and Box Scraper for rent. For rates call 592-9167. IT'S GARDEN TIME.

'62 FEED MIXER and corn sheller (Gehl) 1.395, '65 Boughman Fertilizer spreader, 1,495. '62 30Fb Corn conveyor, $350.00, 62 Pasture dream $785. Like new pasture sprayer with 30' boom $275. Longview Ranch, P.O. Box 33, Montevallo, Ala. 665-7684 or 665-7833.

TRACTORS, Cubs, Fords, John Deers, Oliver and some equipment. '65 JAMESWAY Costal Bermuda Planter and digger, $1,700; '65 Chevrolet Truck $2,875.; 65 Blue Liquid Nitrogen spreader on 53-R 180 International Truck (nurse tank not included) $1,400. Shelco Feed & Seed Co., P.O. Box 33, Montevallo, Ala. 665-7684

G. JOHN DEER Tractor, recently overhauled throughout, $1,485.00 1965 model 4020 John Deer Tractor, 7,200. 1965 Bale loader $385. Shelco Feed & Seed Co., P.O. Box 33, Montevallo, Ala. 665-7684

AUCTION SALE, March 31st, 10 A.M. Guy Kelley Farm Mach. auction, Attalla, Buy or sell 538-8862

FOR SALE — Pasture Sprayer $275.00; Welder $465.00; Cutting Equipment $95.00; Wire Rowler $50.00; Metal Grounder $75.00. Shelco Feed & Seed, Phone 665-7684

For Sale
1965 Baughusaer Limestone Spreader
Extra Gear Boxes and Main Drive 1.475
SHELCO FEED & SEED CO.
P. O. Box 32
Montevallo, Alabama
Phone 665-7684

Bird's
BUILDING MATERIALS
CALERA
COLLECT CALL 668-2321 668-794

FOR RENT — 3 bedroom house also furnished apartment with bedroom, living room, kitchenette and bath, with all utilities. 3 miles so. of Alabaster on 31. Phone 663-3616 1tpd

FOR SALE — Large lot fronting Hiway No. 25, 114 feet, at City Limits of Montevallo, approx. 1 acre, ideal for residence or business. Price $3,000, $1,000 down and balance at $50 per month with 6% interest. See or call Findley Realty Co., Calera, 668-2580

FOR RENT — Alabaster, South, Business building for rent. Formerly used for auto repair shop and starter - generator rebuilding service. Some equipment also available. Call 663-3278 or 663-7481. 4/7tf

FOR SALE — Dress Shop, in good location. Must sell immediately. Write H. C. Durbin, 1326 16th Ave. So., Birmingham, Ala. 1tpd

Excellent opportunity for man or energetic woman with sales experience to represent Alabama Motorists Association, AAA, in the Columbiana area. Please write or contact Bancroft Timmons, Manager, Alabama Mortorists Association, 415 North 21st Street, Birmingham, Alabama. 1tch

HELP WANTED — Man or woman to succeed Rawleigh dealer in N. Shelby Co. or Columbiana. Over 25 preferred and car necessary. Can earn $125 and up per week from start. Write Rawleigh ALD-260-1145 Memphis, Tenn. 4/14,28 5/12,26pd

FOR SALE — 1958 Chevrolet Station Wagon. Extra clean, new tires good running Condition. Air con ditioned. Price $375.00 Phone 694-6339 Columbiana 1tpd

WANTED — One short order cook, two waitresses. Apply in person Dairy Bar Drive In, Columbiana. 1tch

THIS IS THE TIME FOR YOU! To save more money at Bowdon's Economy in Calera. Phone 668-2121! 1966 Gibson 10 cu. ft. Ref. only $139.95 w/t. Brand new 2 pc. Traditional Living room Suites only $39.95!! Includes sofa, and matching chair! Compare anywhere at $125.00. 1966 Deluxe Norge auto. washers only $129.95 w/t. 3 rooms of furniture for only $199.95!! 1tch

WILL SWAP — Will swap equity in three bedroom gas-heated home in Central Park, Birmingham, for farm or farm land. Home near school, bus line, stores, etc. Good investment . . . rent for $80.00 per month. Call 822-3804. 4/7,14,21pd

FOR SALE — 3 bedroom brick veneer — two blocks from Alabama College, corner lot, ceramic tile bath, forced air gas furnace. Call owner 665-7581. 4/7,14,21,28pd

FOR SALE — 12 Office Desks—Typewriter and Executive styles. May be seen at Alabama College, Montevallo, Alabama. Attention: Mr. Frank Lessley. 4/7,14ch

NO BACKACHE!
he's wearing an
OTC Back Support
DAVIS DRUG

PCP FOLDING WHEEL CHAIRS
The chairs you've been hearing so much about
• sturdy construction
• tangent-spoked wheels
• bright attractive persimmon and white color
• 3 year WRITTEN GUARANTEE
WE RENT OR SELL
also a complete line of convalescent products
• walkers, crutches and canes
• commodes
• bathtub seats and rails
• trays and accessories
DAVIS DRUG
Columbiana, Alabama

FOR SALE — 1.35 acres, in Calera, with small frame dwelling with bath. Price $3,000. See or call Findley Realty Company 668-2580.

FOR SALE — Good 2 bedroom home, all utilities, partly in City limits, with several acres of good land on both sides of Salem Road. has chain link fence for dog, good garage and shop. Reasonable priced at $10,500. See or call Findley Realty Co., Calera, Ala. 668-2580.

FOR SALE — 3 bedroom 2 bath brown cedar shake siding home, near Medical Clinic, Price $11,500. See or call Findley Realty Co., 668-2580, Calera.

FOR SALE — 3 bedroom, 1½ baths, located on lot 100-150 in beauiful Dunwar Estates, forced air heat, price $12,300.00, owned by VA and can be financed with $300 down payment, with balance payable at 5½% interest. See or call Findley Realty Co., 668-2580, Calera, Ala.

FOR SALE — 21½ acres, joins the County Garbage Land fill, has some timber. Price at $100 per acre. See or call Findley Realty Co., 668-2580, Calera, Ala.

FOR SALE — Large beautiful brick veneer, 3 bedroom, central electric heat and air conditioning, 2 baths, double car port with storage oom, located on Hiway 25 on big lot, can be bought for $16,500. See or call Findley Realty Co., 668-2580, Calera, Ala.

IN SERVICE

S. A. Malcolm F. Burns has returned to Great Lakes, Ill. for Hospital Corpsmen School after spending his two weeks leave with his parents Mr. and Mrs. Robert Burns of Sterrett. He graduated from his boot training March 18th at Great Lakes.

"LIVE BAIT"
JOHNSON BAIT SHOP
On Route To
Logan Martin Dam
One block from Traffic Light
Highway 25
Harpersville, Ala.

LEGAL REPRESENTATIVES MAY BE APPOINTED

Legal representatives can now be appointed by the probate court for certain public assistance recipients who cannot handle their assistance checks but who do not have or do not require a legal guardian.

This new law, effective April 1 this year, was passed by the 1965 State Legislature and approved by Governor Wallace September 1, 1965. Pensions and Security Commissioner Ruben K. King last week issued instructions to county departments as to proper procedures in instances where a legal representative is needed.

"Sometimes assistance recipients who are too incapacitated to handle their assistance checks need help in management of these funds although a legal guardian is not needed," King said.

Under provisions of the new statute, somewhat simplified, limited court proceedings make it possible upon request of the recipient, applicant, specified relatives, or the Department of Pensions and Security, and with proper medical recommendation, for a legal representative to be named to handle the public assistance payment only.

The legal representative has no authority with regard to a person's other property and may be removed if no longer needed, if circumstances change or if he fails in his duties, it was explained.

It is anticipated that costs and problems of appointing legal representatives will be less than those for a legal guardian, Mr. King said, stressing that this can be done in times of physical or mental disability without the declaration of incompetency. The decision of appointment rests with the local probate judge.

"The law should prove especially useful in instances where assistance recipients are physically or mentally incapable of handling their checks," King said.

The Commissioner then explained that each request for the appointment of legal representatives must be made on an individual case by case basis. County departments must give consent based on plans which are in the best interest of the applicant or recipient.

King said that in most instances close relatives or friends are expected to be the ones appointed to serve. Employees of the department are prohibited by law from acting as legal representatives.

GLYNCO, GA. (FHTNC) Air Controlman Second Class Frank H. Norris, USN, son of C. S. Norris of Montevallo, Ala., reported to the Naval Air Technical train-Center, Glynco, Ga., to attend the Carrier Controlled Approach Course.

This course provides advanced training in the use of radar and radio to guide aircraft to safe landings aboard aircraft carrier.

Certain forms to facilitate handling of appointment of legal representatives are available in state and county pensions and security offices.

CASH For Spring Expenses!
Ask us for it now!

• Home repairs, car repairs, new clothes, taxes — yes, Spring expenses really add up. If extra cash is what you need, please get in touch with us. ONE loan, ONE convenient payment monthly may take care of EVERYTHING — old bills, too. Come in, write or phone us today.
ALABASTER LOAN & FINANCE CO., INC.
W. L. Swindall, Manager Phone 663-3158
Located in Old Bank Building — Alabaster, Alabama

Cook's PEST CONTROL
"Bonded Termite Control"
- SINCE 1928 -
"MONTHLY PEST CONTROL SERVICE"
CALL COOK'S FOR POSTIVE PROTECTION
OF HEALTH AND PROPERTY
FREE TERMITE INSPECTION CALL COLLECT
2912 3rd Ave. South
Phone 328-4575
BIRMINGHAM, ALABAMA
JAMES WEBB
LOCAL REPRESENTATIVE
Phone 474-5340

STOCK UP ON GREAT SAVINGS!!!
NO. 1 BUYS — CHEVROLET DOUBLE DIVIDEND DAYS! — NO. 1 CARS
WE'VE DECLARED A DIVIDEND ON ALL THESE "BLUE CHIP" USED CARS AT OUR OK LOT
1965 Chevrolet
Caprice, company car, Air Conditioned, Power Steering and Brakes, 396, 325 H.P. Engine, White with Black Vinyl Top Less Than 4000 Miles
1965 Chevrolet
Caprice, Company Car, Air Conditioned, Power Steering and Brakes, 327, 195 H.P. Engine, FM & AM Stereo, Less than 8,000 miles, Bronze with Black Vinyl Top
1965 - Chevy II
4 Door Nova, Powerglide, One Owner, Extra Clean
1964 - Cheville
V8, 4 Door, A.C., Powerglide, Clean, One Owner
1964 - Volkswagen
One Owner, Low Mileage, Extra Clean
1963 - Falcon
4 Door Standard Shift, Radio, Heater
1965 - CHEVROLET
½ Ton Pickup, Fully Deluxe, Radio, Heater, Company Demonstrator Extra Clean, Chevrolet Warranty
1964 - Dodge
1½ Ton, 2 Speed, 5 Forward, Radio, Heater, 825 x 20 Tires, Good Condition
OK McDow Motor Co. OK
Columbiana CHEVROLET OK Phone 694-2061

People, Spots In The News

WHO NEEDS IT? First vaccinations are viewed dimly by triplets of Mr. and Mrs. John Gratz of Richmond, Va.

CROSSED TUSKS of this elephant in Paris zoo are not as ferocious as they look.

TREE FACTS punched onto computer cards help Kimberly-Clark forest analyst keep accurate census on 35 million trees!

MIDGET COMPACTS, or compact midgets, are being introduced in England for city driving. These are electric powered, get equivalent of 170 m.p.g.

MOMENT OF PRAYER—U. S. soldiers of the 1st Brigade, 101st Airborne Division, kneel in prayer at religious service conducted by Chaplain (Capt) Bruno Massoti in Vietnam. The Brigade is engaged in a combined operation, VAN BUREN involving American, Korean, and Vietnamese troops. There are almost 200 Army chaplains in the Republic of Vietnam representing Protestant, Catholic and Jewish faiths. Chaplain Massoti is from Cullman, Alabama.

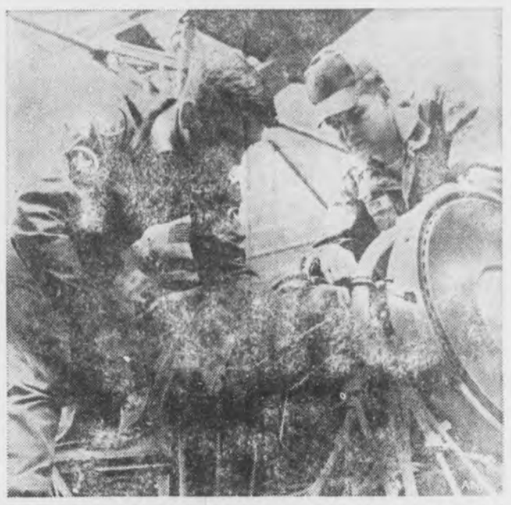

SPRING TUNE UP—Sp5 Dennis H. Mohr, left, and Sp5 Ted A. Jipson make adjustments on fuel control unit of a UH-1B IROQUOIS helicopter in Germany. Both soldiers are aircraft engine repairmen with the 126th Maintenance Battalion, 4th Armored Division. Specialist Mohr is from Eldridge, Iowa; Specialist Jipson, from Monroe, Arkansas.

Telephone Talk

By J. L. SWITZER
Your Telephone Manager

WANT TO MAKE THE VERY MOST OF TELEPHONE SPEED AND CONVENIENCE? TRY FOLLOWING THESE FOUR EASY STEPS . . .

Listen for the dial tone . . . if you start to dial too soon after picking up the receiver, the full number may not register with dialing equipment. You'll either get a wrong number, or the call won't go through. Remember, the dial tone is your signal that the telephone is ready to receive your call.

Refer to the number while you dial . . . especially if it's an unfamiliar one. Memory can play strange tricks, so it's a good idea to have the number in front of you as you dial, either in the directory or in your personal number list.

Let the dial return at its own speed . . . if you try to hurry the dial back faster than its normal speed, all the numbers may not register with telephone dialing equipment!

Speak directly into the transmitter . . . the phone is designed to pick up the voice of the caller, and eliminate as much background noise as possible. This means your voice is clearest and most easily understood when you speak directly into the phone.

* * * *

WEARING WOODEN SHOES IN BIRMINGHAM? Well, it could happen the last two weeks in April, when Birmingham's annual Festival of Arts salutes the Netherlands! Each year the Festival is a showcase for the art, history and culture of a particular country. And this year, Holland will provide the theme of exhibits, and programs to be presented April 15 through 24. Opening day will feature a reception and dinner at which distinguished visitors and guests will be recognized. The Museum of Art will exhibit a collection of Dutch masters, and galleries throughout the city will display the work of Dutch painters. School classes are studying the literature and art of the Netherlands. Theater, dance, opera, and civic groups are joining the celebration with their own special programs and exhibits. If you want more information, write Festival of Arts, 16 Office Park Circle, Suite 17, Birmingham, Alabama. Altogether about 60,000 folks in the area are expected to participate in the festival! We hope you'll be one of them!

WHY YOU NEED TO RE-ELECT

SIBYL POOL

to the

ALABAMA PUBLIC SERVICE COMMISSION

Sibyl Pool protects **your** interests. As a member of the Public Service Commission she has ruled on hundreds of cases involving the cost and quality of services vital to every Alabama family. In every instance she has acted with only the best interest of the people of Alabama in mind.

SIBYL POOL OFFERS YOU:

- **EXPERIENCE** — now a member of the Public Service Commission, she has also served as member of the Legislature, Secretary of State and State Treasurer.
- **ABILITY** — demonstrated in her years of service to the people of Alabama in elective office.
- **INTEGRITY** — unquestioned by those who know her record of public service.
- **INDUSTRY** — proven in her efforts on your behalf.

VOTE FOR SIBYL POOL

HELP SIBYL POOL HELP YOU!

PD. POL. ADV. BY FRIENDS OF SIBYL POOL, MRS. BERTHA C. PROWELL, CHMN., LINDEN, ALA.
SUBJ. DEMOCRATIC PRIMARIES, MAY, 1966

HORSE SHOW

COLUMBIANA, ALA. APRILE 30th

Earl Standifer

- Earl Standifer Candidate - For Tax Collector

I would like to express my appreciation for the warm hospitality that you have given me during my campaign for Tax Collector. I have enjoyed seeing and meeting so many of my friends again.

If by chance I missed you, it was not my intentions.

I would like to take this opportunity to ask you to remember me on May 3rd.

Stand with the MAN with honesty, ability and experience.

VOTE EARL STANDIFER [x]

(Pd. pol. adv. by Earl Standifer, Alabaster, Alabama)

TO THE PEOPLE OF SHELBY COUNTY

With Federal Court forced reapportionment 27 New State Senatorial Districts were created. This is a New District with 4 counties. There has been no New Rotation Agreement among these 4 counties. I know of no new agreement in any of the Senatorial Districts of the State. With the larger counties in control of the State Legislature, there is no question they will be attempting to get a larger share of the tax revenue that build your roads and operate your schools. It is with real concern for the welfare of the smaller counties and a desire to continue to represent you in the progress that has been made in all areas of state government that I ask your consideration for re-election. Here is some of the record.

Co-sponsored all major educational bills of this administration.

Strongly supported all legislation helpful to the farmer.

Strongly supported and co-sponsored legislation that has made possible the largest highway building program in the history of the state.

Strongly supported legislation and programs that have made possible the greatest industrial development in the history of Alabama.

Supported legislation that increased benefits for the old aged. Awarded a Life Membership by the Alabama League of Aging Citizens for this support.

Supported legislation that made possible greatest increase in the tourist industry in the history of our state.

Sponsored Anti-Pollution legislation for Clean Water.

Supported increase in Workman's Compensation and Unemployment Benefits.

Supported increased Salary and Retirement benefits for all State

HELP RE-ELECT J. T. (Jimmy) McDOW YOUR STATE SENTOR

(Pd. pol. adv. by J. T. McDow, Columbiana, Ala.)

Report from Washington

BY

Fifth District Congressman

ARMISTEAD SELDEN

The week following Easter is traditionally a breather for the Congress—with both the Senate and House taking recess in order for the members to return to their respective states and districts to visit their constituencies.

Immediately after last Thursday's session in the House of Representatives, I, along with my family, left for Alabama and the Fifth District.

Groundbreaking

While in Alabama I had the pleasure of attending, among other things, the groundbreaking ceremony for the Jones Bluff Multiple Purpose Lock and Dam on the Alabama River located in Lowndes and Autauga Counties. The groundbreaking marked the beginning of construction of the third and final facility on the Alabama River.

Last year we were able to secure an appropriation of $1.6 million to begin construction of the Jones Bluff structure, even though the Bureau of the Budget had not recommended that funds be provided. The construction of Jones Bluff, along with the other two facilities now underway, will assure a navigable waterway from the Gulf of Mexico to Montgomery and Wetumpka.

It gave me a great deal of personal pleasure and satisfaction to be present for the Jones Bluff groundbreaking. Since my election to Congress in 1952, I have worked closely with other members of the Alabama congressional delegation, past and present, the officers and members of the Coosa-Alabama River Improvement Association, and the Corps of Engineers in efforts to develop the great Alabama and Coosa Rivers. Needless to say, it was a rewarding experience to be able to see the fruits of our labors.

During my first term as a member of Congress, I co-sponsored legislation with other members of the Alabama delegation that made it possible for the Alabama Power Company to construct with private capital additional dams on the Coosa River. Most of these new Alabama Power Company dams have either been completed or are well underway.

To those who have played a role in the progress that has been made to date, commendations are certainly in order. At the same time, we cannot rest on our laurels. Now that we are assured that the Alabama River will be anavigable waterway, we must redouble our efforts on the Coosa River in order to provide navigation from Rome, Georgia, to the Gulf of Mexico.

Restudy

Before federal funds can be provided for the addition of locks to the Alabama Power Company dams on the Coosa, the Corps of Engineers probably will have to conduct a restudy of that waterway. The federal government does not provide funds for river improvement if the economic benefits derived from the improvements are not expected to exceed over an extended period the costs of development, and the benefit-to-cost ratio on the Coosa is marginal. Therefore, the Corps of Engineers has indicated that a restudy of that portion of the waterway probably will have to be conducted.

I would be less than accurate, then, if I implied that the task ahead will be an easy one. Yet, I am optimistic enough to believe that the full development of this great waterway, a century-old dream, will become a reality in the lifetime of many of us.

A little lemon juice or vinegar added to the cooking water helps make tough meat tender.

Soybean acreage may increase as much as 25 per cent in the state this year. This means an additional 50,000 acres added to last year's 200,000.

Cocoa will taste better if a pinch of salt is added to it. But don't use too much.

The number of cattle and calves on farms will probably be down about 1,000,000 head from 1965.

Alabama farmers planted $2: million worth of seed last year. This is $2 million more than was spent on planting seed in 1964.

One-half cup of tomato juice will supply about one-fourth of the daily allowance of vitamin C.

Read The Ads

Shelby News

Mr. and Mrs. Bob Wilson had as their guests for the Easter week-end, their daughter, and grandson, Mrs. Freida Benn and little Freddie, of Decatur.

Howard Brasher was guest speaker at the morning and evening services of the Antioch Baptist Church last Sunday.

Visiting wth Mrs. Pinkie Morris over the week-end were Mrs. J. D. Murphy and family of Arab; Mr. and Mrs. Billy Harris and Pam of Helena; Mr. and Mrs. William Morris and family of Meridian, Mississippi; Mr. and Mrs. Charles West of Helena.

Mrs. Thomas Brasher had as her guests this week, her mother, Mrs. Lena Addison, and sister, Mrs. Fred Parker, of Chattanooga, Tennessee.

Mr. and Mrs. Frank Jordan were hosts of a large lovely egg hunt last Saturday afternoon on the front lawn of their home for the children of the Bay Springs community. From all reports it was a most enjoyable occasion.

Home for the week-end with the Bob Brasher family were Mr. and Mrs. Preston Brasher and boys of Huntsville; Mr. and Mrs. H. G. Whitlock and Tommy, of Birmingham; Mr. and Mrs. Louis Brasher and Mr. and Mrs. Ned Lowery and boys of Jemison;

Miss Dianne Ellison of Clanton, and Rev. and Mrs. R. A. Cherry were dinner guests of Mr. and Mrs. Ernest Curtis on Sunday.

Sorry to hear that so many of our people are sick. Those we have heard about include Mrs. John Goolsby and children; Mrs. Jessie Deal; Mrs. Bernice Brasher; and in the hospital are Mrs. Clara Bates and Mrs. Lena Mitchell.

Visiting with Mr. and Mrs. Bill Bates over the week-end were Mr. and Mrs. Luther Jones of Jemison; Mr. Johnnie Williams of Ensley; Mr. and Mrs. Bruce Bates and children of Calera; and the Charles Brasher family.

Sunday afternoon visitors of Mr. and Mrs. Edward Seale were Mr. and Mrs. Alvie Pounders of Columbiana.

Mr. and Mrs. Bill Estock and children were Sunday guests of her mother, Mrs. Cora Pate.

The 112 million people living on farms make up only about six per cent of the total populationo of 195 million.

SKILLED HAND—Army nurse Major Mary Ann Snieszko wipes the forehead of a small Vietnamese child at the 93d Evacuation Hospital in Vietnam. U. S. Army nurses, in addition to their duties at hospitals in Vietnam, participate extensively in civic action programs through the Medical Civilian Air Program (MEDCAP). Major Snieszko is from Northampton, Mass.

REMOVE THOSE WEEDS FOR A PRETTIER LAWN

All that comes up green on the front lawn may not be wanted! Grass is fine, but weeds are out, as far as lawns go.

So what do you do about controlling these lawns pests? "Chemicals are probably your best bet," says Dr. Ray Dickens, Extension weed control specialist.

Dandelion, dock, plaintain and spurweed are common broadleaf lawn pests. Control these by a thorough wetting with a spray containing two tablespoons of 2.4-D (amine form) in one to three gallons of water per 1,000 square feet of lawn.

Wrap shrubs and other materials to protect them from the spray, warns Dickens. You'll get best results when plants are growing and the temperature is above 60 degrees.

Henbit, chickweed and spurge are harder to kill than most broadleaf weeds, adds Dickens. Spray them with 2, 4, 5-TP (Silvex) when they are young at the rate of two tablespoons in one to three gallons of water per 1,000 square feet of area.

Support Your Local Scout Troop

FARM LOANS

If you need money to pay your debts — buy more land — buy tractor, farm tools — Refrigerators — Stoves — To improve your buildings — to build poultry houses

SEE A. S. MIREE, MANAGER

FEDERAL LAND BANK ASSOCIATION

618 North, 22nd Street, Birmingham, Alabama OR

Wales W. Wallace Jr.'s Office, Columbiana, Alabama

★ A GREAT ALABAMIAN ★ A GREAT AMERICAN ★ A GREAT SENATOR

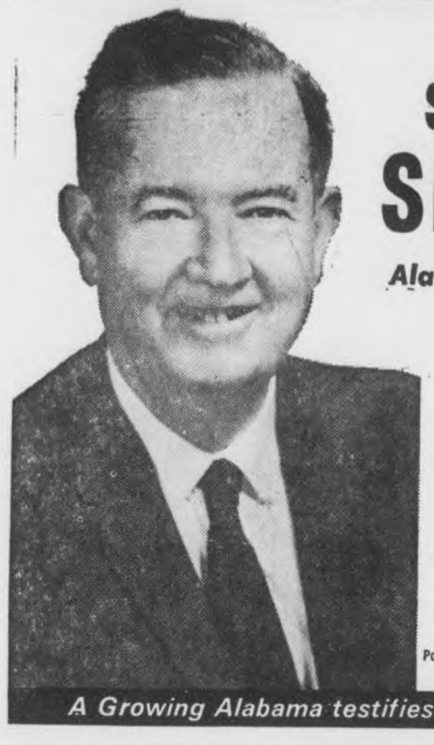

RE-ELECT

Senator JOHN SPARKMAN

Alabama's Strong, Clear Voice

- HOUSING PROGRAMS
- WATERWAY DEVELOPMENT
- EXPANSION OF SMALL BUSINESSES
- VETERAN'S BENEFITS
- FARM BENEFITS
- MEDICAL BENEFITS FOR ELDERLY
- PENSIONS FOR THE HANDICAPPED
- MEDICAL RESEARCH
- INCREASED PUBLIC FACILITIES
- INDUSTRIAL EXPANSION
- SCHOOL LUNCH PROGRAM
- INCREASED SOCIAL SECURITY BENEFITS
- BETTER SCHOOLS

Pd. Pol. Adv. by friends of Senator Sparkman, Albert Rains, Chm. Subject to Democratic Primaries May 3 and May 31.

A Growing Alabama testifies to his many achievements

Keystone Church Of Christ

John W. Medders, Minister

"Sin Is A Reproach"

In a previous article, we learned that the Bible definitely defines Sin. Today, we desire to study the cardinal truths of God's word, that "Sin Is A Reproach," to any people. Prov. 14:34. Therefore, Sin will bring any Nation down, and cause it to be cast into hell. Psa. 9:17. Sin as committed by any precious soul, whether Jew or Gentile, father or son, it, will bring spiritual death, and a separation from God. Ezek. 18:4,20; Rom. 6:23; Isa. 59:2. Sin being a reproach to any people, it, will bring an immediate rebuke from God, Ezek. 18:31-32, and from His humble servants. I Tim. 5:20; I Cor. 5:13. People who, Think, Speak, and Act foolishly will however, and, invariably mock at sin, Prov. 14:9.

There are those, who do not think that there is anything in particular wrong with things that are Evil, or Sinful. Let us therefore consider the following Examples. (1) The people in the days of Noah, and (2) the people in the cities of Sodom and Gomorrha, II Pet. 2:5-10. These cities were destroyed just the same, and the wicked world in the days of Noah was destroyed too, all because of Sin.

We all can be Deceived by Sin. Rom. 7:11; Jas. 1:26. Although, we are told not to be deceived. Gal. 6:7. Sin not only is very deceptive, but it will also Harden an individual's heart. Heb. 3:13. We are definitely told, and taught not to harden our hearts, Heb. 3:8. May each of us, always be on the alert, and not allow ourselves to be surprised into sin, and seek evermore to avert, and avoid all the sin, that we possibly can. Gal. 6:7-8; I Cor. 10:12-15

John W. Medders, Minister, P.O. Box 308, Alabaster, Alabama 35007, Telephone 663-3312.

Listen to "Words of Truth" over WBYE Monday through Friday 12:15-30 P.M. 1370 on your dial.

B.B.BARGAIN BY BOBBY BOWDON

"I warned you about that rough stuff."

1966 RCA Whirlpool Auto. Washers Discounted to only $139.95 w/t

22" Power Lawn Mowers with 3 H.P. Engine, only $36.50

Compare anywhere at $60.00!

5 pc. Dinette Suites, Only $29.95

7 pc. Early Am. Living Room Suites slashed to only $99.88

Includes Sofa, Matching Chair, 2 Step Tables, a cocktail table and 2 lamps. Compare anywhere at $200.00!

5 pc. French Prov. Livingroom Suites discounted below cost. This price is so low we are not permitted to print it.

4 pc. Solid Oak Spanish Bedroom Suites, Reg. $285.00 Suites! Now cut to a low, low $159.95

Includes: 62" Triple dresser, Large Framed Mirror, 5 dr. chest on chest and carved oak bed!

THE BIGGEST DISCOUNTS ANYWHERE!!

BOWDON'S QUALITY FURNITURE CALERA

BOWDON MOTORS

APRIL SHOWER OF VALUES

Spring Sale prices on Competition-proved Rambler American!

1. Winner of the Acceleration Test, Class VI, Pure Oil Performance Trails.
2. Winner, Mobil Economy Run, Class A, with 23.8 mpg.

only $1655.00 Plus Tax And Tag

Rambler American 220 2-Door Sedan

ACT NOW. SALE PRICES LIMITED TO CARS NOW IN STOCK

BOWDON MOTORS Telephone 668-7021 Main Street

Calera, Alabama

Into Combat By Ladders

SKY TROOPERS—Soldiers of the 1st Cavalry Division (Airmobile) climb down ladders lowered from a hovering CH-47 CHINOOK helicopter near Pleiku, Republic of Vietnam. The concept of landing or loading by ladler from the CHINOOK was first tested by this division last year at Fort Benning, Ga. The helicopter can hover almost motionless over terrain where it is difficult to land; soldiers can then be lowered to the ground through trees or stakes implanted by the Viet Cong. Landing areas are scarce in the jungle, and those near communist positions are frequently staked with bamboo or tall saplings which would impale an aircraft or damage the rotors in a landing. Built by Boeing Company's Vertol Division, the CHINOOK can carry 33 combat-equipped troops or 24 litter patients. The 30-foot-long cabin can also carry weapons or vehicles.

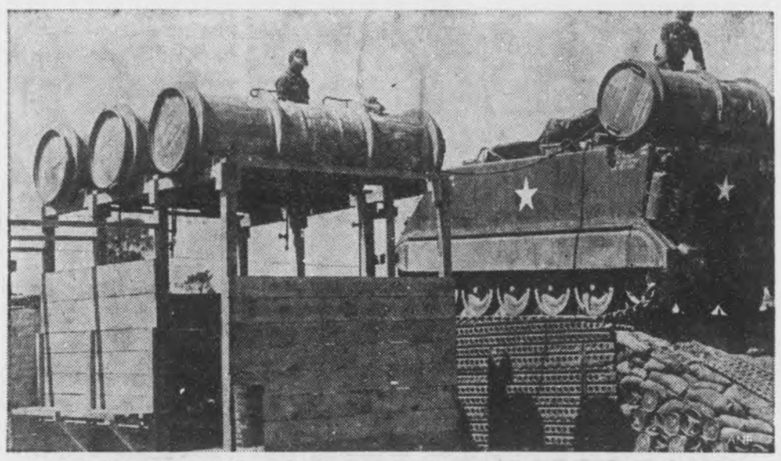

FIELD SHOWER POINT—A U. S. Army M-113 armored personnel carrier (APC) is refilling water tanks used as a reservoir for a field shower in the Republic of Vietnam. The tanks are salvaged bomb containers which hold 250 gallons of water. Soldiers coming in from field duty can take a refreshing shower and get a complete change of clothing.

Vote For

TOM STUBBS

As Your State Representative

He will represent you in the following manner:

1. Call upon the people in every section of Shelby County to find out how he should cast their vote.
2. Cast the vote as the majority directs.
3. Report back to the people how he cast their vote.

The following is just one example of how the above steps have not been followed in the past:

Last July 2, the legislature voted UNANIMOUSLY to adjourn for 12 days at $30.00 per day for each Representative and Senator. This cost us taxpayers about $100,000.00.

Tom Stubbs knows you would not approve of this, so he will never vote to waste your money this way.

(Paid pol. adv. by Tom Stubbs, Helena, Ala.)

— TRADE & SAVE IN SHELBY COUNTY —

Notes and Comments

BY: EVELYN EVANS

This isn't to say that the country is going to the dogs, but the canine population of the U.S. is estimated at over 26 million.

People who favor small, delicate dogs are said to be seeking a love substitute. Extroverts like dogs of great size. For example: Robert Kennedy has a 100-lb black Labrador.

As you may know, if you are the type who jumps when the phone rings, you will have a nervous dog. If you are carefree and frivolous, it is a good bet you will have a clownish pet. What you probably don't know: A dog's noseprint is as unique as one of your fingerprints.

What you should know is that your best bet for complete satisfaction and a good buy in books, art or school supplies and coins is FALCON BOOK STORE . . . 340 Main Street, Montevallo, Phone: 665-2311 where your every need will receive fast, efficient, personal attention. Can order any hard bound books desired. Call 665-2311.

L. O. "Pete" Goodwin

CANDIDATE STATE SENATE

SHELBY - CHILTON - AUTAUGA - COOSA

1. INDUSTRY
2. EDUCATION
3. FARMERS MARKET

Will have the Rotation Agreement.
You the people will run the office.
Will have meetings in each area every 3 months to see what you the people want and how to obtain it.

(Pd. Pol. Adv. by L. O. "Pete" Goodwin)

PATTERSON PLEDGES TO PUT YOU AHEAD: ☆☆

"I WILL DOUBLE YOUR OLD AGE PENSIONS TO $150 A MONTH!"

John Patterson

JOHN PATTERSON PROVED IT BEFORE - WILL DO IT AGAIN

WHAT PATTERSON PLEDGES TO THE AGED AND NEEDY

★ Doubling present old age pensions to $150 a month.

★ Doubling payments to the blind, dependent children and disabled.

★ Increasing free hospital care and providing additional funds for medical and doctor bills.

★ Working closely with the aged and needy to provide better jobs, housing, and assistance programs.

WHAT PATTERSON PROVED IN HIS PAST ADMINISTRATION

★ Doubled payments to the blind, sick, and infirm, and elderly patients in nursing homes.

★ Increased Alabama public assistance programs at double the national rate!

★ Increased old age pensions from $36 to $75 per month . . . proving that it could be done in spite of big city newspapers cries that it wasn't possible.

★ Established medical care program that provided for 30 days per year of free hospital care for our elderly citizens . . . one of first states in nation to accomplish this breakthrough.

Proven Man for a Man-Sized Job!

PATTERSON For ALABAMA

Your candidate for governor

Pd. Pol. Adv. by Shelby County Friends of John Patterson
Subject to Democratic Primaries May 1966

★ ★

YOUR HEALTH

SPRING FEVER

Spring fever is a condition, not truly medical in nature, that affects everyone. While fever usually denotes a high temperature, this characteristic is not common to those with spring fever. It takes on many forms and symptoms ranging from a desire to be active to the wish of "just sitting."

With warmer and sunnier days just around the corner, the outdoor type victim of spring fever turns his thoughts to polishing golf clubs, testing the rod and reel, spading in the back yard or planning various sorts of recreational pastimes. The quiet type yearns to sit and think, read, and otherwise occupy himself with the least physical activity.

One characteristic common to all sufferers of spring fever is the wish for a vacation — the time to depart from all routines whirh form a part of daily living both social and business.

Today additional stress and strain are endured in traveling to and from work. Transportation farilities, stores and streets are crowded, all of whish rreate added tension in the tired verson.

Temporary freedom from the hurry and bustle of crowds, from the problems encountered in coping with business, and from pettiness often exhibited unwittingly by friends and associates will do much to instill a new spirit in a tired adult. The same is true of a youngster who is relieved from the regular and disciplinary measures necessary in the classroom.

Plan your playtime to give you the most enjoyment, but remember that an overindulgence in anything may do more harm than good. Late hours, fitting too much in a short time, and excessive exercise can result in pain and fatigue.

Enjoy your spring fever, no matter what form it takes, provided a physical check-up assures you that you are in good condition, mentally and physically. Let your playtime away from routine activities provide the zest and revitalization you need.

HOME GARDENERS LOOK FOR HARLEQUIN BUGS

Many gardeners throughout the state will be faced with harlequin bug damage as cabbage, collards and mustard plants begin to bloom.

"The bugs multiply quite rapidly, often producing three to four generations in a year," says Frank McQueen, Extension survey entomologist. "They become a serious pest on late maturing spring cabbage and collards."

It's important to control the first bugs that appear, warns the entomologist. Turn under old crops of cabbage, collards, mustard and turnips to destroy the insect's breeding area.

Dusting or spraying with rotenone, malathion or parathion also gives effective control. However, parathion shouldn't be used in home gardens.

The Auburn University specialist advsies treating infested plants every seven to 10 days until the insects are controlled.

If predictions of no increase in 1966 soybean plantings in the Midwest hold true, old crop beans could go to $3 and new crop beans could range from $2.35 to $2.55 per bushel at harvesttime.

world news in focus

The Christian Science Monitor
One Norway St., Boston, Mass. 02115

Please enter my subscription to the Monitor for the period checked below. I enclose $_____ (U.S. Funds)

☐ 1 YEAR $24 ☐ 6 months $12
☐ 3 months $6

Name_____
Street_____
City_____
State_____ ZIP Code_____

HIGH HONORS—Dr. Kenneth D. Wells, right, Freedoms Foundation president, presents George Washington Award plaques to Department of Defense military representatives at Valley Forge, Pa. Receiving the awards on behalf of their respective services are, from left, Maj Gen H. Nickerson, Jr., Marine Corps; Maj Gen E. B. LeBailly, Air Force; Maj Gen Robert F. Seedlock, Army; and Rear Admiral Leonard S. Bailey, Navy. Recognizing the role of American service personnel in worldwide civic action programs, the citation reads in part, "For the development of the concept of 'Civic Action' by Armed Forces as a corollary to their duties as United States servicemen in all parts of the world in an effort to impart to the local people confidence in the ideas of liberty . . ."

Bookmobile Schedule

Monday, April 18

Wallace Home - Dunnavant Road 8:55; Dunnavant - Bowdoin's Store 9:20; Vandiver - Watson's Store 9:50; Vandiver School 10:10; Sterrett - McGuire's Store 10:45; Sterrett School 11:15; Mt. Caanan Baptist Church 12:15; Justice home 12:35; Snyder Home 12:50; C. H. Evans Home 1:10; Vincent Negro Apartments 1:25; Vincent Public Library 1:45; W. A. Jones Elem. School 2:00; Harpersville Apartments 2:45

Tuesday, April 19

Montevallo Elementary School 8:45; Eddings Kindergarten 12:15; Woolley Home - Wilton 12:40; Sanderson Home 12:55; Battle Home 1:10; Lawrence Home 1:25; Aldrich 1:45; Montevallo Public Library 2:05

Wednesday, April 20

Chelsea School 8:30; Sewell Hill Lott Home 12:15; Culberson Home 12:40; Wallace Grocery 1:10; Strother's Store 1:35; Moore Home 2:00; Westover Post Office 2:20

Thursday, April 21

Alabaster Garden Apartments, 8:30; Griffin Home 8:45; Brantleyville 9:05; Maylene Post Office 9:40; Cardwell Grocery 9:55; Maylene School 10:10; Dogwood School 11:05; Mayberry School 12:00; Terrill's Grocery 1:05

Friday, April 22

Headquarters - Columbiana

JUDO

From: The Rural Health Council of Alabama

More than two hundred thousand teenage Americans are participating in the fast-growing sport of judo. Judo is a modified form of jujitsu, which for centuries has been a method of hand-to-hand combat in Japan. In practicing judo, the main factors are movement, leverage, and balance.

As in any contact sport, bruises, abrasions, minor cuts and sprains are to be expected. Under proper conditions, however, the number of injuries are few, and most of them are minor.

Those interested in learning judo should do so under properly qualified instructors, with medical supervision. Judo is a rugged sport. Proper supervision and instruction is so important, since it is possible to both inflict and suffer serious injury.

FOR FASTER TRIPS KNOW HIGHWAY SIGNS

Interstate highways can be more trouble than they're worth — that is, if you don't know which one to take.

It pays to look at highway numbers. They have a meaning and can save you valuable time—especially with vacation time just aound the corner.

Auburn University Extension Service engineers remind us that north-south routes bear odd numbers while east-west roads have even numbers. Routes of one or two digits are through routes.

Highway numbers three digits with an even first digit are loops through or around cities, explain the engineers.

However, when the first digit is odd in a three-digit number, it means it is a spur route into a city.

Pig farrowings are up, but prices are expected to remain strong for the next five or six months. Even though prices will be off some by next fall, a favorable hog-corn ratio is expected to continue well into 1967.

Read The Ads
Headquarters - Columbiana

IN MEMORIAM

In loving memory of my dear husband and our brother, Amos M. Daniel, who passed away one year ago, April 16, 1965.

"There are lonely hours and tears we have shed, and then we think of sweet memories of you, we loved so dear.

There is a vacancy in our home that never can be filled and there is a pain within our heart that never can be healed.

God sent his angels to come for you.

Your gentle face and patient smile, with sadness we recall.

You had a kindly word for each and died beloved by all.

Wife: Mertye Daniel
Sisters: Ola Taylor and Mollie Taylor

As export and domestic demand remain dull, the outlook for cotton is not bright. The carry-over continues to increase and supplies on August 1 are expected to reach a record 16.3 million bales.

Pre-school youngsters are keenly aware of flavors and textures of food. Keep their food simple—avoid very salty or highly-seasoned dishes, greasy foods, and rich desserts.

SUNDAY DINNER
April 17, 1966
All entrees include one meat, two vegetables, garden salad or cole slaw, rolls, corn muffins, and butter
Tea or Coffee — Dessert, Apple Cobbler

ENTREES
FRIED CHICKEN
BAKED HAM
RED SNAPPER WITH
HUSHPUPPIES AND TARTAR SAUCE

VEGETABLES
Creamed Potatoes — English Peas
Cut Green Beans — Candied Yams
Lima Beans — Buttered Beets

ADULTS $1.00
CHILD'S PLATE 80c
Including Tax

SPECIAL
HOMEMADE BEEF STEW 40c

NOTICE
We are now serving Soft Ice Cream, Vanilla and Chocolate
MILK SHAKES, BANANA SPLITS, AND SUNDAES

Dairy Bar Drive In
Columbiana, Alabama
We serve Breakfast, Lunch and Dinner
EAT OUT OFTEN
"Where Your Friends Meet and The Hungry Eat"

DON'T TAKE LESS THAN THE BEST

ROSS BOB MULLINS
FOR TAX ASSESSOR

Is The Best Man In The Race
His Record Proves It -- People Are Saying It
Vote Your Convictions May 3rd

RE-ELECT BOB MULLINS

TAX ASSESSOR - SHELBY COUNTY

(Pd. Pol. Adv. by Veteran Friends of Ross B. Mullins, Clayton Farr, Chairman, Columbiana, Ala.

RE - ELECT
JOHN LEWIS CATES

Member
HOUSE OF REPRESENTATIVES
19th District -- Shelby County

JOHN LEWIS CATES'

experience and Legislative Knowledge are indeed needed to cope with the many problems and issues concerning our County and State. Of the 67 Counties in the State, 9 of the large "City-Counties" will have 54 seats in the House of Representatives out of the 106 members.

JOHN LEWIS CATES

experience gained in previous service is vital to protect the best interests of Shelby County.

"Experience Is Needed For Continued Progress"

(Pd. pol. adv. by John Lewis Cates, Columbiana, Alabama)

Shelby County Chrysler-Plymouth
Main Street Calera, Ala.

and History

Shelby County Reporter

Shelby County Democrat 1948 — Shelby County Times-Herald 1959

123rd Year, Number 24 | Columbiana, Alabama | Thursday, April 14, 1966 | Single Copy 10 Cents | Established in Talladega 1843

Pen Point Paragraphs

Mildred White Wallace

Shelby County "Tops" Again

It's Shelby County to the top again this week in the State-wide quest for Alabama's Exemplary Family as the Richard Buckner family of Montevallo is declared the winner in this year's search for this coveted recognition.

I doubt if there is a County in the State that has, for two consecutive years, copped this honor. Last year Mr. and Mrs. Frank Suttle of Columbiana and their family won this distinction. This year, it's the Buckners from Montevallo — thereby placing another "first" for Shelby County.

The writer regrets that she has not had the privilege of meeting the Buckners but feels sure Shelby County folk had the pleasure of reading Charles Richardson's excellent feature story of them in the Birmingham News Sunday; and we hope soon to present them thru the colums of the Reporter—In the mean time from the "Heart of the Heart of Dixie" we proffer sincere congratulations.

Your Vote Is Important

A long line of late registrants was noted in the courthouse Monday as 171 persons lined up for the privilege of making their cross mark in the forthcoming elections.

The Civitan Club of Columbiana is sponsoring a "Get Out The Vote" campaign and point to the fact that "one vote is important"—

Do you recall that one electoral vote put Rutherford B. Hayes in office? Thomas Jefferson was elected President by ONE vote in the electoral college. So was John Quincy Adams. Just ONE vote gave statehood to California, Idaho, Aregon, Texas and Washington.

So you think your one vote isn't important—Well, don't forget the Draft Act of World War II passed the House by just ONE vote—shortly before Pearl Harbor.

The Civitans say: "Remember the only way to make your ONE vote count—IS TO VOTE."

TEMBO — At Vincent High

Howard Hill, world famous archer, and a Shelby County native son, has moved from his Hollywood home back to Shelby County. His far-famed cinema sucess bearing the title TEMBO in which Howard Hill plays the leading role, will be shown in the Vincent High School auditorium on the evenings of April 21, 22 and 23 beginning at 7:30 o'clock.

This event is sponsored by the Lions Club, Ladies Auxiliary Booster Club and the Men's Quarterback Club of Vincent. Your presence will be appreciated.

Latin Week

This week the Shelby County High School Latin club, along with other clubs over the world, will celebrate Latin Week. During the week, the Latin students will display, among other things, a model of a Roman house built by a previous Latin class.

The students at Shelby High are in store for a number of surprises. The biggest surprise will come Friday, April 22, when Latin really comes alive.

May Induction Call

State Director Caldwell Jr., has issued a May call for the induction of 548 young men who will report in Montgomery Induction Station to fill Alabama's Selective Service quota of 435. Shelby County's quota is 5.

Criminal Court

Criminal Court week will begin in Columbiana next Monday. There are 32 cases set for trial during this last week of the Spring term of the Circuit Court. The grand Jury adjourned after finding 69 indictments.

Library Week

Visit the library this week. View the Reference Exhibit which is a comparison between the "Old and the new" material now available. We feel sure you will find this an interesting event.

FINANCIAL STATEMENT ISSUED BY COUNTY BOARD OF REVENUE

Elsewhere in the Reporter this week appears the semi-annual financial statement of the Shelby County Board of Revenue. The period covered is October 1, 1965 to March 31, 1966. With one half of the year gone the County Board of Revenue has received $1,397,722.98 and has expended $679,182.26 in the countys program.

An unusual item of $417,597.86 appears in the general fund receipts. This is money paid by the Alabama Power Company to the Board of Revenue in full settlement of damages to be caused by the increase in the elevation of Lay Lake in 1968. Total miles of roads to be rebuilt is 9.07; and in addition the County will have to build numerous bridge type structures and will have considerable work in and about re-locating the ferry. The Board of Revenue expects to begin constructing these stretches of road this fall; though Ernest Falkner, contractor, has begun clearing the right of way in rural areas. Members of the Board of Revenue have expressed gratitude to the Alabama Power Company officials for their cooperation in woring to a satisfactory settlement the matter of cost of reconstruction of these projects. Power Company officials in turn state that the plans and cost estimates prepared by County Engineer James L. Ray and his staff were very close to the estimate that they had made of this cost. They were complimentary of Mr. Ray and the very competent job that he had done in preparing the estimates.

The Board of Revenue invested $375,000.00 of this money in government bonds on April 1. The maturity dates have been staggered. The bonds are expected to return an income to the County of $13,366.70. This investment is in addition to $317,902.00 of general fund money already invested in short term bonds. These bonds are expected to return in excess of $7,000.00 before they are cashed later in the year to provide funds for the program of the Board.

The only item of indebtedness, other than current obligations, continues to be for the voting machines. The Board is paying for these machines at the the rate of $18,000.00 per year. After this year the Board will owe two additional payments. Shelby County Board of Revenue has no bonded indebtedness, and has had none since July of 1953. The more than 415 miles of county paved roads have all been paved on a cash basis. Not one mile has been built with borrowed money.

Sub-district Rally At Wilsonville

Methodists from the East Shelby Methodist Sub-district will meet at the Wilsonville Methodist Church on Sunday night, April 24 at 7 p.m. for a Rally in preparation for the Youth Revival. The Rev. Lon Euler, Conference Director of Junior High Work, will be the speaker at the Rally. Adults, as well as all youth, are urged to attend. The Rev. Euler is a graduate of the University of Alabama and the Candler School of Theology.

The Sub-district Revival will be April 25, 26, 27 at Wilsonville. Services begin at 7:30 each evening. The Rev. Franklin Phillips Pastor of the Shawmut Methodist Church, will be the evangelist. The Rev. Phillips is a graduate of Athens College and was pastor of the Goodwater Methodist Church for five years before being moved to his present assignment in 1965.

The Rev. Paul Rowe, pastor of the Central Methodist Church in Alabaster, will lead the singing for the revival.

The public is cordially invited.

WMU ENLISTMENT WEEK

The Baptist Churches in Shelby County will have a simultaneous enlistment effort for Woman's Missionary Union, April 24-30. The week will begin with a rally on Sunday afternoon, April 24, 2:30 p.m. at First Baptist Church of Columbiana, urging every church to be represented, presenting plans for their efforts on the individual fields. The expected results are that this simultaneous effort will create more interest in Women's Missionary Union in Baptist Churches throughout Shelby County.

State To Conduct Job Survey

Alabama is in the process of completing 27 State trade schools. These represent an investment of some 25 or 30 million dollars for land, buildings, equipment and furnishings. The annual operating cost will be around 9 or 10 million dollars a year.

These schools were established for the purpose of educating Alabama men and women for jobs in a growing and expanding Alabama industrial economy.

In order to keep these schools and other vocational programs geared to the employment opportunities in Alabama, a State-wide occupational survey will be undertaken in the next few weeks. All employers in Alabama who employ four or more people will be sent a questionnaire asking for certain information concerning present employment, present needs and projected needs for additional trained people. This information is very vital for intelligent planning for the use of the vocational facilities in Alabama.

Every employer receiving this questionnaire is urged to respond promptly by filling in the questionnaire with the information requested. This will help greatly in seeing that money spent for these schools will be spent to the better advantage of the people of Alabama.

165 New Voters Registered Monday

For those who say that the election is quiet, the people haven't demonstrated much interest, 165 new voters at the courthouse on Monday, will give pause for reflection. This number of new voters was processed by the Board of Registrars. Registration started at 9:00 and the Board remained until all applicants had been served. The names of the new voters appear in the supplemental list of voters printed in the Reporter this week. This list is the last list that will be published before the election. Voters who have not found their names on the regular list or on the supplemental list should contact the Probate Office for verification of their eligibility to vote.

HOMECOMING

There will be a homecoming at Shady Grove Baptist Church Sunday, May 1st just off Florida short route and Vandiver road. The Brasher Quartet from Shelby will be the guest singers. There will be dinner at the noon hour. Everyone is cordially invited.

Melvin Cox, Pastor
Lee Davis, Chairman

Rockco Enters Coroner's Race

Billy G. Rockco

Billy G. Rockco has completed his course at John A. Gupton College of Mortuary Science with high honors. He has passed the State Board and the National Conference Board and is currently employed as Manager and Field Director of the Hoffman Brown Service Funeral Home in Montevallo.

Rockco is a candidate for Coroner of Shelby County. He is a member of the Masons, and Eastern Star. He has had six years experience in Law Enforcement work.

Eight of the lovely participants in the 1965 Heart of the Heart of Dixie Horse show. The young ladies are Carolyn Rice of Tuscaloosa, Jo Herring of Centerville, Anne Jobson of Northport, and Betty Lee of Tuscaloosa. The 1965 show to be held April 30, is shaping up to be even bigger and better than the '65 show. Activities will begin at 12:00 noon, will halt for a bar-b-que supper from 5:00 until 6:30 and then will continue until 11:30 p.m. Admission is $1.00 for adults and 50c for children. The show is to be in Columbiana. It is sponsored by the Shelby High Athletic Club, James T. Davis, President. Mr. Davis says, "You are urged to come early and stay late. Some of the prettiest horses in Alabama will be exhibited by a group of the best horsemen to be found in the South. We expect an unusual number of the Tennessee Walking horses this year."

Rutledge Show To Feature 4-H Club

Shelby Countians will have a particular interest in the Buddy Rutledge 8:05 p.m. sports show next Monday night. You and your friends are urged to tune in and hear of one of the newest and finest programs to originate in our County; the 4-H Club program on Horsemanship. That Buddy Rutledge, famed Voice of the Auburn Tigers, would feature this program is evidence of the attention being attracted throughout the State to horse owning and horse training as a worthwhile endeavor for young boys and girls.

John Jones, Assistant County Agent of Shelby County, was one of the leaders in planning for and initiating this horsemanship program for our boys and girls. The program was begun about one year ago. Approximately 25 4-H Club boys and girls competed in the Heart of the Heart Dixie Horse Show last year. Mr. Jones says that about 35 boys and girls are expected to compete in the show this year.

Mr. Jones arranged for this radio time on the Buddy Rutledge Sports Show. He will participate and he will be joined by Mrs. F. Craig Mitchell of Calera, M. M. Argo, Jr. and Miss Susie Kelley of Columbiana. Mrs. Mitchell has been a leader in the 4-H program. She has met with the boys and girls Saturday after Saturday. A skilled horsewoman herself, she has been a great teacher for the boys and girls. Mr. Argo, a former President of the Alabama Horseman's Association, has been of great assistance to the program, and Miss Kelly is one of the most capable participants in the ranks of the 4-H members. Last year she was the State Champion in the Equitation Class of Western Pleasure Horses.

W. M. Clark, County Agent, said, "This group will be worthy representatives of this program and of Shelby County. We look forward to April 30, and the Heart of the Heart of Dixie Horse Show in Columbiana. Two important officials of the Alabama Extension Service from Auburn will be on hand to observe the 4-H Club participation. We believe that this program which was begun in Shelby County will be statewide before another year is past. We ask you to tune in to the Buddy Rutledge show and to come to the horseshow on April 30."

REVIVAL AT BETHEL

The Bethel Baptist Church begins its Revival Sunday, April 24 at 11 a.m. Rev. Louie Johnson, Wilsonville, Ala., will be the evangelist. Edd Lightsey, the church choirestor will be in charge of the music. Night services throughout the week at 7:30 p.m.

We invite all of the people in this community to worship with us this week. Come and enjoy old fashioned gospel preaching and church singing.

Rev. R. H. Hickey, Pastor

Bush To Speak At Baptist Church

Ellis M. Bush

Rev. Ellis M. Bush, Montgomery, Sunday School Secretary for Alabama Baptist Convention, will be featured speaker in both worship assemblies of First Baptist Church, Columbiana, Sunday, April 24 at 11:00 a.m. and 7:30 p.m.

Mr. Bush is a graduate of Howard College, Birmingham, and of Southern Baptist Seminary, Louisville, Ky. Previously, he has served in major editorial and co-ordinating positions with the Baptist Sunday School Board, Nashville, Tenn. His pastorates were in Alabama, Indiana, and Kentucky.

Bush is a native Alabamian, whose father was an honored pastor for many years. His wife is the former Juanita Holmes of Troy, Alabama. Their children are: Carol Joy, Melody Ann, Ellis Jr., and Gay Lynn.

Bush is a dynamic speaker. Members and friends of the church and community will be extended a christian welcome.

(Raymond Scroggins, Pastor)

JUDGE FOWLER IN WASHINGTON

Probate Judge Conrad M. Fowler journeyed to Washington Tuesday afternoon to represent the Coosa-Alabama River Improvement Association at a meeting to be held Wednesday and Thursday by waterway associations from throughout the land to consider steps to be taken to strengthen the river development programs accross the nation. George Cleere, Executive Director of the Coosa-Alabama River Improvement Association was unable to attend the meeting and the Association Executive Committee requested Judge Fowler to attend. Judge Fowler will be back in the Probate Office Friday morning.

REVIVAL AT K SPRINGS

A revival will be held April 25 thru May 1st at K. Springs Church of God near Chelsea. Services begin each evening at 7:00 p.m. Evangelist will be Rev. Eugene Grater of Bessemer, Ala.

Everyone is cordially invited to attend.

A. W. Benefield, pastor

Election Officials Named For May 3rd Primary

Beat 1, Box 1-A, Columbiana, Ala.
Old Board of Revenue Office
Machine No. 1 A through E
Inspector, Luther Curlee; Chief Clerk, Frank Ellis, Jr.; 1st Asst. Clerk, Ruby Cagle; 2nd Asst. Clerk, Nancy Coker
Machine No. 2 F through J
Inspector, John H. Farr; Chief Clerk, George Horn; 1st Asst. Clerk, W. E. Garrett; 2nd Asst. Clerk, Mrs. G. C. Hardison

Beat 1, Box 1-B, Columbiana, Ala.
Board of Revenue Office
Machine No. 1 K through P
Inspector, A. A. Lauderdale, Chief Clerk, Tom W. Minor; 1st Asst. Clerk, Juanita Lightsey; 2nd Asst. Clerk, Fredia M. Kelly;
Machine No. 2 R through Z
Inspector, George W. Seale; Chief Clerk, Homer J. Walton; 1st Asst. Clerk, Dixie Shealey; 2nd Asst. Clerk, Ros T. Wood

Beat 1, Box 2, Shelby, Ala.
Davis' Store
Inspector, Robert Brasher; Chief Clerk, Lilla Bristow; 1st Asst. Clerk, Mrs. Cecil Davis; 2nd Asst. Clerk, Robbie Lynn Etress

Beat 1, Box 3-A, Columbiana, Ala.
City Hall
Machine No. 1 A through J
Inspector, Robert N. Bolton; Chief Clerk, B. W. Carter; 1st Asst. Clerk, Lillian Mae Hand; 2nd Asst. Clerk, Louvene M. Dexter
Machine No. 2 K through Y
Inspector, Leon Meyers; Chief Clerk, Hilda M. Shaw; 1st Asst. Clerk, Mary Suttle; 2nd Asst. Clerk, Mrs. James Palmer

Beat 2, Route - Shelby, Ala.
Alex Etress Store
Inspector, F. M. Jordan, Chief Clerk, A. E. Etress; 1st Asst. Clerk, Faye B. Etress; 2nd Asst. Clerk, Hubert B. Reeves

Beat 3, Box 1-A, Calera, Ala.
City Hall
Machine No. 1 A through F
Inspector, Arthur Davis; Chief Clerk, J. R. Edwards; 1st Asst. Clerk, Mrs. Z. S. Cowart, Jr.; 2nd Asst Clerk, R. S. Barefield

Beat 3, Box 1-A, Calera, Ala.
City Hall
Machine No. 2 G through O
Inspector, Jake Johnson; Chief Clerk, James R. Miles; 1st Asst. Clerk, Sarah J. McDonald; 2nd Asst. Clerk, Ina Mae Loftin

Beat 3, Box 1-B, Calera, Ala.
City Hall
Machine No. 1 P through Y
Inspector, Hulsa M. Snowden; Chief Clerk, Conradine L. Tucker; 1st Asst. Clerk, Johnnie Watts Tidwell; 2nd Asst. Clerk, Myrtle B. Wyatt

Beat 3, Box 2, Calera, Ala.
National Guard Armory
Machine No. 1 A through I
Inspector, James Patrick Brewster, Chief Clerk, N. K. Blankenship; 1st Asst. Clerk, Sara Comer; 2nd Asst. Clerk, Virginia Gates
Machine No. 2 J through Y
Inspector, P. K. Ruddy; Chief Clerk, Elizabeth Roy; 1st Asst. Clerk, Mary K. Marguess; 2nd Asst. Clerk, Lucille Ozley

Beat 4, Box 1-A, Montevallo, Ala.
City Hall
Machine No. 1 A through D
Inspector, Lee A. Barclay; Chief Clerk, W. J. Bailey; 1st Asst. Clerk, Pauline Harrison; 2nd Asst. Clerk, Mrs. E. R. Davis
Machine No. 2 E through J
Inspector, R. C. Henderson; Chief Clerk, W. J. Kennerly; 1st Asst. Clerk, Frances L. Givhan; 2nd Asst. Clerk, Virginia Hendrick

Beat 4, Box 1-B, Montevallo
Chevrolet Agency
Machine No. 1 K through P
Inspector, Lewis Lawley; Chief Clerk, C. H. Chism; 1st Asst. Clerk, Mrs. Grady Parker; 2nd Asst. Clerk, Ludell LaGrone
Machine No. 2 R through Z
Inspector, M. L. Orr, Chief Clerk, John Stephens; 1st. Asst. Clerk, Julia Rotenberry; 2nd Asst. Clerk, Mrs. Roy Wooley

Beat 4, Box 2, Wilton, Ala.
City Hall
Inspector, B. B. Curry; Chief Clerk, Mrs. G. L. Cleveland; 1st Asst. Clerk, Louise Reeder; 2nd Asst. Clerk, Mrs. Tommie Poole

Beat 4, Box 3-A, Montevallo, Ala.
Alabama Power Bldg. Basement
A through K
Inspector, J. K. Cunningham; Chief Clerk, Mack Dennis; 1st Asst. Clerk, Exer Fullman; 2nd Asst. Clerk, Mildred Doyle

Beat 4, Box 3-A, Montevallo, Ala.
Ala. Power Bldg. L through Y
Inspector, S. M. Mahan; Chief Clerk, Victor Scott; 1st Asst. Clerk, Mrs. P. D. Pendleton; 2nd Asst. Clerk, Jeanette Shaw;

Beat 5, Rt. 1, Maylene, Ala.
J. R. Martin Residence
Inspector, Margaret Martin; Chief Clerk, Robert Garner; 1st Asst. Clerk, Florence Jenkins; 2nd Asst. Clerk, Velma Peel

Beat 6, Helena, Ala.
City Hall
Machine No. 1 A through J
Inspector, O. K. Campbell; Chief Clerk, Thomas O. Fore; 1st Asst. Clerk, Leonard Bearden; 2nd Asst. Clerk, Peggy Stark Wilson
Machine No. 2 K through Z
Inspector, Marvin Lawley; Chief Clerk, J. A. Payne; 1st Asst. Clerk Frances McClendon; 2nd Asst. Clerk, Margaret Whitfield

Beat 7, Box 1, Rt. 1, Siluria, Ala.
Camp Branch School
Inspector, W. W. Durden; Chief Clerk, Laura Mack Fulton; 1st Asst. Clerk, Dean Upson; 2nd Asst Clerk, Elsie Mae Roach

Beat 7, Box 2-A, Siluria, Ala.
"Y" Building A through H
Inspector, Charles Harris, Chief Clerk, Hazel Buckner; 1st Asst. Clerk, Frances Duke; 2nd Asst. Clerk, Eva Henderson

Beat 7, Box 2-B, Siluria, Ala.
"Y" Building I through Z
Inspector, Paul Posey; Chief Clerk, A. G. Guy; 1st Asst. Clerk, Mrs. Douglas Kent; 2nd Asst. Clerk, Mary Holbrooks

Beat 7, Box 3, Alabaster, Ala.
Tollie Jones Office
Machine No. 1 A through L
Inspector, C. T. Allen; Chief Clerk, Alice Jones; 1st Asst. Clerk, Preston Acker; 2nd Asst. Clerk, Mabele Langston

Beat 7, Box 3, Alabaster, Ala.
Tollie Jones Office
Machine No. 2 M through Y
Inspector, W. J. Mathis; Chief Clerk, Curtis Payne; 1st Asst. Clerk, L. G. Nunnally; 2nd Asst. Clerk, Mrs. Raymond Smith

Beat 8, Chelsea, Ala.
Chesser's Store
Machine No. 1 A through J
Inspector, Lloyd Chesser, Chief Clerk, Cecil Hodgens; 1st Asst. Clerk, Lilly Holcombe; 2nd Asst. Clerk, Edna King
Machine No. 2 K through Y
Inspector, W. D. Osborne; Chief Clerk, Cecil H. Shaw; 1st Asst. Clerk, Lee Nabors; 2nd Asst. Clerk, Charlene Moore

Beat 9, Box 1, Wilsonville, Ala.
City Hall
Machine No. 1 A through M
Inspector, Jesse Barnes; Chief Clerk, Jimmy Morris; 1st Asst. Clerk, Neal Crumpton; 2nd Asst. Clerk, Kathryn B. Carey
Machine No. 2 Mc through W
Inspector, James Smith; Chief Clerk, Doris J. Scruggs; 1st Asst. Clerk, Nell Vansant; 2nd Asst. Clerk, Iris Perry

Beat 9, Box 2, Rt. 1, Wilsonville
Blalock's Store
Inspector, Frank Wilder; Chief Clerk, L. E. Nolen; 1st Asst. Clerk, Frances Blalock; 2nd Asst. Clerk, Mrs. J. E. Cain

Beat 10, Box 1, Harpersville, Ala.
City Hall
Inspector, Braxton Baker; Chief Clerk, Jimmy Green; 1st Asst. Clerk, Margaret Louise Nummy; 2nd Asst. Clerk, Lula Mae Kimbrough

Beat 10, Box 2, Rt. 1, Vincent, Ala.
John Thompson's Store
Inspector, C. E. Sumners; Chief Clerk, Maples Wallis; 1st Asst. Clerk, Floyd Green; 2nd Asst. Clerk, Mary F. Beavers

Beat 11, Westover, Ala.
Archer's Store
Inspector, Alfred F. Alverson; Chief Clerk, Raymond Allen; 1st Asst. Clerk, Nell N. Strother; 2nd Asst. Clerk, L. E. Shaw

Beat 12, Rt. 1, Helena, Ala.
Community House
Machine No. 1 A through H
Inspector, C. E. Bishop; Chief Clerk, Oscar Harris; 1st Asst. Clerk, Hazel Dennis; 2nd Asst. Clerk, Mrs. J. M. Denson
Machine No. 2 I through W
Inspector, Carl Street; Chief Clerk, Hubert Joiner; 1st Asst. Clerk, Dorthy Mahan; 2nd Asst. Clerk, Mrs. Johnnie Moore.

Beat 13, Rt. 1, Leeds
Taft Sheet's Store
Inspector, Taft Sheets; Chief Clerk, Lyndon Key; 1st Asst. Clerk, Betty Lacey; 2nd Asst. Clerk, Mary F. Myers

Beat 14, Vandiver, Ala.
Strother's Store
Inspector, Eugene McDonald; Chief Clerk, Floyd Howard; 1st

(continued on Page 5)

ARMED CHINOOK—A CH-47A CHINOOK helicopter armed with machine guns, rockets and grenade launcher is ready for field testing by the 10th Aviation Group at Fort Benning, Ga. The M5 grenade subsystem, installed under the fuselage forward of the cockpit, delivers a 40mm grenade at the rate of 200 rounds per minute. Mounted over the forward landing gear are 2.75 inch rocket pods and 20mm machine guns M24A1; two M60, 7.62mm machine guns protrude from apertures on both sides of the fuselage. The twin turbine helicopter, produced by Boeing Company's Vertol Division, has a cruising range of more than 150 miles at a speed of 130 knots. The unarmed CHINOOK can carry 33 combat-equipped troops or 24 litter patients.

HELPING HAND—A soldier of the 1st Infantry Division helps a village patriarch walk to a waiting helicopter for evacuation from a village near Bien Hoa, Vietnam. Entire villages have been moved to secure areas where farms and homes are reestablished with government aid. Army soldiers have aided in the relocation of civilians from areas not yet cleared of Viet Cong terrorists.

Horse Show April 30th In Columbiana

KEEP AN EXPERIENCED MAN

"RED" WALKER

AS YOUR SHERIFF

Over 7 Years' Experience

Law Degree

Police Academy Graduate

Fingerprint School Graduate

RE-ELECT

"RED" WALKER

(Pd. Pol. Adv. by C. P. "Red" Walker, Alabaster, Alabama)

ROSS BOB MULLINS

CANDIDATE FOR TAX ASSESSOR

Has earned the confidence and high regard of all who know his fine service to our county. Constructive and progressive leadership. Fairness, personal and political integrity. Stands for honest, efficient, and economic county government.

PUT YOUR FAITH IN A PUBLIC SERVANT WHO HAS PROVEN HIS WORTH

VOTE FOR

ROSS BOB MULLINS

(Pd. Pol. Adv. by Friends of Ross Bob Mullins, Homer Joiner, Chairman)

CHEVROLET CUSTOM CAMPER

WITH SPECIAL EQUIPMENT FOR OUTDOOR LIVING!

Want to make life more enjoyable? Get a specially equipped Chevy Custom Camper pickup. Add the camper body of your choice. You can use the truck for work with body detached, then mount your camper body and head for the great outdoors. Go where you want, stop when you like. You're free as the breeze! And you can go often because it doesn't cost much. A Chevy Custom Camper will add a most pleasurable new dimension to your life.

CHEVROLET

Talk to your Chevrolet dealer about any type of truck.

DISCOVER AMERICA

01 1829

Authorized Chevrolet Dealer in Columbiana
McDOW MOTOR COMPANY
COLUMBIANA, ALABAMA

Montevallo
CARL CANNON CHEVROLET
MONTEVALLO, ALABAMA

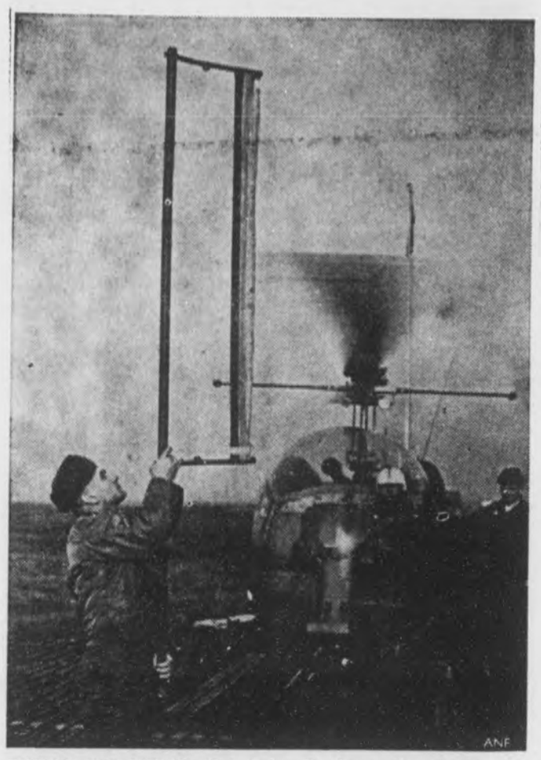

ROTOR TRACKING—Sgt John V. Consentino tracks the rotor of a Bell OH-13 SIOUX helicopter to determine its tolerance. Trouble is indicated if the marks made by the rotating blades are over one-fourth inch apart as they strike the edge of a flag held by the sergeant. Sergeant Consentino, from Montclair, N. J., is a maintenance supervisor with the 126th Maintenance Battalion, 4th Armored Division in Germany. (Photo by Sp4 Glenn H. Gould)

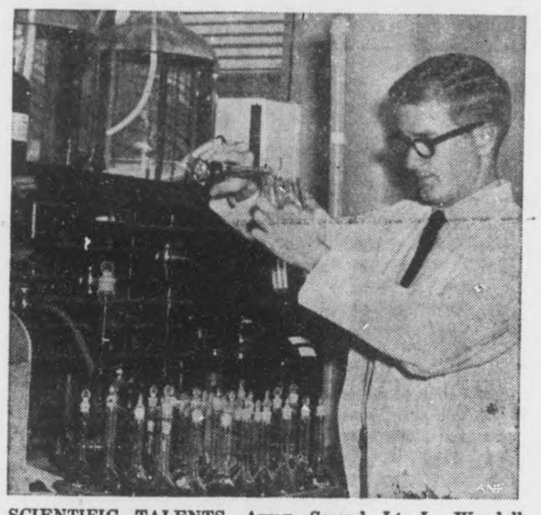

SCIENTIFIC TALENTS—Army Second Lt L. Wendall Haymon (Port Allen, La.) tests food samples at U. S. Army Natick (Mass.) Laboratories. Lieutenant Haymon, an ROTC graduate of Louisiana State Univ., holds a master's degree in food science and technology. Food, clothing, and shelter, basic requirements for life, are extensively researched at the labs, with the soldier the ultimate beneficiary.

Trade & Save In Shelby County

Proved Performance *Not* Empty Promises

Qualifies
C. C. (Jack) OWEN
for Return to the PUBLIC SERVICE COMMISSION

18 Years of Experience!

When you go to the polls on May 3, vote for JACK OWEN. He diligently defended the public interest throughout his 18 years of dedicated service as a member and president of our Public Service Commission.

His INTEGRITY has never been questioned by anyone who knows his fine record.

He has and will hold down all utility rates to the lowest level our courts permit. He is the ONLY CANDIDATE with the technical knowledge and needed experience to do this.

JACK OWEN seeks election to Place Number One solely on the record of his past 18 years of outstanding service on the Commission—not empty promises.

Return C. C. (Jack) Owen
on His Record of Proved Performance

Pd. Pol. Adv. by Friends of C. C. (Jack) Owen, Joe S. Foster, Huntsville, Chmn.

The Wallace Administration stands up for BETTER EDUCATION, HIGHER OLD-AGE PENSIONS, MORE NEW PLANTS and JOBS, MODERN HIGHWAYS. The Wallace Administration ABOLISHED WHISKY AGENTS. The Wallace Administration STANDS UP FOR ALABAMA to win national support for the Alabama philosophy.

Keep a good administration! Keep old-fashioned integrity, honesty in state government.

HERE'S THE WALLACE ADMINISTRATION RECORD:

The Wallace Administration ABOLISHED WHISKY AGENTS and thereby got more than $7 million for state services, including old age pensions. The Wallace Administration got rid of LUXURY CARS, LUXURY YACHTS. The Wallace Administration is HONEST, EFFICIENT, HARD-WORKING, and makes wise use of the taxpayers' money. It builds a BETTER ALABAMA for all our people.

Stand up for ALABAMA

VOTE WALLACE

Paid Political advertisement by Friends of Mrs. George C. Wallace, Jack W. Wallace, Clayton, Alabama, Chairman

Social and Personal Mention

MILDRED WHITE WALLACE, Society Editor

THOUGHT FOR THE DAY

THANKS

Thanks for the smile you gave
me today—
You'll never know how it paved
my way
With joy—How it made everything
right—
Thanks—Now,—I'm not afraid of
the night.
Thanks for the kind word.—I didn't
tell you,
But I held it close the long day
through—
Your kind words made me brave in
a trial,
Thanks for your kindness—
Thanks for your smile.—
(Frances Angermayer)

FROM THE MAIL BAG

Kirkwood, New Jersey
April 7, 1966

Dear Editor of Shelby County Reporter:—

"We are just two of the millions of Americans who hold Governor Wallace in high regard and we commend him for his efforts to again serve the State of Alabama.

"The enclosed poem conveys our sentiments, and we would like to share it with readers of the Shelby County Reporter.

Sincerely Yours
Mr. and Mrs. Richard
McCullough."

Here is the poem enclosed—

LURLEEN WALLACE

A lovely southern lady
Threw her bonnet in the ring,
And all of Alabama
Should be happy as a king!

Alabama's current record
May be pointed to with pride—
Now, LURLEEN can duplicate it
With George Wallace at her side!

No state is more deserving
Of such a lucky break—
Alabama's hit the jackpot,
She has won a real sweepstake!

So wave that Dixie banner—
This election's all but won
And Alabama's getting
Two Governors in one.

Virginia D. McCullough
38 Spruce Avenue
Kirkwood, New Jersey
1/15/66

Ed. note: ("Well," as Governor Wallace would say: "What's wrong with that?") — M.W.W.

Mr. and Mrs. John King and Mr. and Mrs. K. L. Lott of Birmingham were recent week end guest of Mr. and Mrs. Homer Walton.

Dr. and Mrs. Tommy Hatchett (Bunny Crawford) of Dublin, Georgia, are receiving congratulations from their friends in Columbiana as they learn of the arival of a son born April 12, 1966. They have named the newly arrived "King of Hearts" James Matthew Hatchett.

Grandparents include Mr. and Mrs. Hap Hatchett and Mrs. Lucille Crawford of Columbiana.

Mrs. Homer Joiner and her infant daughter, Jenifer McCrary, have returned home from St. Vincent's Hospital and little Jennifer is being introduced to friends in Columbiana.

Mrs. Lucille Crawford is spending two weeks in Dublin, Ga., as the guest of her daughter, Mrs. Tommy Hatchett and Dr. Hatchett.

Mr. and Mrs. Malcolm Jones spent a few days last week in Crestview, Florida as the guest of their daughter and her family. The trip was an occasion to celebrate Mrs. Jones' birthday.

Plans June Wedding

MISS JUDY ANN THOMPSON

Mr. and Mrs. Robert Lee Thompson Jr., announce the engagement of their daughter, Judy Ann, to Leon Fred Kelly Jr., son of Mr. and Mrs. Leon Fred Kelly of Columbiana, Alabama.

Miss Thompson is the granddaughter of the late Mr. and Mrs. William Monroe Cobb, Bessemer, and Mrs. Robert Lee Thompson and the late Mr. Thompson.

She attends the University of Alabama, where she is a member of Alpha Chi Omega sorority.

Mr. Kelly is the grandson of Thomas Allen McCarter and the late Mrs. McCarter of Tignall, Ga., and Mrs. Louis F. Griffin and Fred Kelly.

He attends the University of Alabama and will enter the University Law School this fall.

The wedding is planned for June 11, at Woodlawn Baptist Church.

BRIDAL LUNCHEON HONORS JUDY THOMPSON

Leading off festivities for Miss Judy Thompson, bride-elect of Leon F. Kelly, Jr., was a bridal luncheon given at Vestavia Country Club by Mrs. M. M. Argo, Jr., of Columbiana.

The luncheon table was covered with yellow linen and centered by an arrangement of pastel tulips, iris, stock, and carnations in a garden hat. The honoree was presented an orchid corsage.

Guests were Mrs. R. L. Thompson, Jr., Mrs. R. L. Thompson, Sr. Mrs. J. M. Walton, Mrs. Joe Cobb, Mrs. Louis Griffin, Mrs. R. W. Sandelin, of Birmingham, and Miss Sally Argo, Miss Susie Kelly, Miss Deetsie Spires, Mrs. Conrad Fowler, Mrs. Hank Spires, Mrs. Leon Kelly, Sr., Mrs. J. F. Suttle and Mrs. Earl Gordon of Columbiana, Alabama.

Glad to have a curbstone chat with Mrs. Walter Morrow who is able to be out again after being in the hospital for several weeks.

FAY QUICK

Fay Quick, potent contender for the office of Tax Collector for Shelby County, has had to remain in the Land of Counterpane for the past week due to a knock-out by King Flu. However, when we encountered her this morning, she was enthusinastically continuing her visits to friends and electorate and expressed her gratitude for the generous receptiton she has been and is being accorded in every seat in the county.

CULTURE CLUB MEETING

Mrs. Homer J. Walton entertained the members of the Columbiana Culture Club at her lovely home on April 13, 1966.

Mrs. A. M. Muncy gave the meditation on "The Praying Hands" which was most inspirational.

Mrs. H. L. Phillips presided over the business session. A report of the rummage sale which the Culture Club recently sponsored reflected that the sale was very successful and it will enable the Club to add to its scholarship fund.

Mrs. J. F. Suttle was appointed chairman of the Scholarship Fund and Mrs. Dan. M. Cosby and Mrs. L. H. Curlee were appointed to serve with her.

The club members were extended an invitation to a tea at Alabama College Thursday, April 14th, in honor of Dr. Rebecca Pate, chairman of the Home Economics Department.

A report of the legislative committee explained recent action taken by the Alabama Federation of Women's Clubs regarding reapportionment of the legislature.

The May meeting will be held at the Methodist Church recreation hall and will be a tea. Mrs. James M. Sizemore, Dean of Women, Samford University, will be guest speaker, and members of the various women's clubs in Columbina will be guests of the Culture Club.

After an enjoyable social hour, the meeting was climaxed with a most informative talk by Mrs. A. D. Haislip of Birmingham. She is past director of the Third District, A.F.W.C., and past director of the State P.T.A. She is a registered Parliamentarian and a member of the National Association of Parliamentarians. In her Discussion she stressed the use of parliamentary procedure.

The meeting adjourned with the reading of the club collect.

A report from the Health Department reveals the fact that 10 boys were born in Shelby County during the month of March and 11 girls. Twenty-five deaths were reported.

Engagement Announced

MISS SALLY RUTH LIDE

Mr. and Mrs. Roderick McIver Lide of Sardis, Alabama, announce the engagement and forthcoming marriage of their daughter, Sallie Ruth, to William Edward Hooker, son of Mrs. Harlan Radford Price and the late William Edward Hooker of Montevallo, Alabama.

Paternal grandparents of the bride-to-be are the late Henry Stewart Lide and the late Sallie Traylor Lide. Maternally she is the granddaughter of Mrs. Victor Earl Clark and the late Mr. Clark.

Miss Lide is a graduate of Parrish High School. She attended Judson College for one year, transferring to Alabama College, where she will receive her Bachelor of Science degree on May 29 of this year.

Grandparents of the groom-elect are the late Mr. and Mrs. William Andrew Hooker of Montevallo and Mr. and Mrs. Abner Flue Davis of Columbiana, Alabama.

A graduate of Montevallo High School, Mr. Hooker is presently employed by Bush Hog, Inc. in Selma.

The wedding will be an event of June 11 at Shiloh Baptist Church in Sardis.

Good Morning

By Milton Bird

She had been inside since Christmas, with the flu that hung on and wouldn't let go. The same as the rain wouldn't. And a wind that came up with the sun and went down with it, a cold, bothersome wind that chased the dead grass around and rattled the windows.

But today the sun was out, and the little wind that skipped over the daisy patches was warm and frolicsome. But she hadn't got out yet. Dr. Hall had said in another week.

She was sitting in her chair crosheting little dresser pieces when I went in. "I brought you some pills," I said.

She held out her hand and I dropped the goodies in her palm.

"They won't get you well," I added, "but they'll keep you sweet."

She giggled, like a little girl, although she wasn't a little girl anymore. Eighty-nine times the green apples had come and turned into ripe apples during her lifetime. And outside, on a little hill, an apple tree was shedding its blossoms again.

"You don't look like an old lady," I said. "You look like a young lady, with the sun in her hair."

"If you look for the sun you'll find it," she whispered. And she had found it, storing it back against the time when the years would pile up and she would have to draw on it.

"You wrote once, long ago, that a guy couldn't see the sun if he was crying. A lady can't either." She laughed a little laugh. "You see, I've been keeping up with you longer than you know."

I thought about that. How, without knowing it, or knowing each other, this lovely lady and I had chased the sun together, and found it, letting it warm the way we traveled. How a guy flings his words into the air, maybe, and they get caught up and fall in a life somewhere.

After a little it was time to go. She held out both her hands and I held them in mine.

"I'll be back," I said.

"I'll look for you."

I had found a new and wonderful friend and the thought of it was warm and pleasant. Outside the wind blew the apple blossoms around, swirling them in the air. In a few days the little apples would come along. When I got to my car I looked back. She was standing on the sun porch, waving, and the late afternoon sun played in her hair. Like, maybe, she was thirty-nine. And, suddenly, I was thirty-nine too. Maybe, some of the sunlight that had kept Mrs. Estelle Gunn young and lovely for eighty-nine years had rubbed off on me. Maybe it had.

GARDEN CLUB MEETING

Mrs. D. P. Culp entertained the Montevallo Garden Club at her home Wednesday, April 20, 1966 Mrs. M. L. Orr, President, presided at the business meeting. The Club had as its special guests, the children who attended the Alabama College Speech and Hearing Clinic. A tour of the Gardens at Flower Hill concluded our garden therapy project with this group.

Mrs. J. H. Brown, Chairman of the Roadside improvement Committee reported that the shrubbery had been planted at Montevallo Elementary School. This is a joint endeavor with the other Montevallo Garden Clubs.

Officers for the coming year were elected. President, Miss Lois Ackerley; Vice President, Mrs. Albert Scott; Recording Secretary, Mrs. M. S. McGehee; Treasurer Mrs. Earl McGaughy, Corresponding Secretary, Mrs. Lewis Kirkland.

STEAK DINNER HONORS BASKETBALL PLAYERS

The Athletic Club, Jimmy Davis, president, hosted a steak dinner party at the Dairy Bar Monday evening in honor of the Basketball boys, their dates, and the Cheerleaders Fifty-five people were present to enjoy the amenities of the occasion.

Dale Benefield of Anderson College, Anderson, Ind., spent the Easter holidays with the Rev. and Mrs. A. W. Benefield in Chelsea. He was guest speaker in the Springs Church of God at The Sunday evening hour of worship.

Pvt. Richard Jones and Pvt. John Bechle who are stationed with the U.S. Army at Ft. Benning were week end guest of Mr. and Mrs. Malcolm Jones in Columbiana.

To Wed In May

MISS LULA FAYE WALTON

Reverend and Mrs. Gaston W. Walton of Columbiana, Alabama announce the engagement of their daughter, Lula Faye, to Captain David Paul Vanhooser, son of Mr. and Mrs. John R. Vanhooser of Princeton, Kentucky.

The bride-elect is the granddaughter of the late Mr. Andrew S. Woods and Mrs. Woods of Montevallo, Alabama and the late Mr. and Mrs. Thomas Walton of Columbiana, Alabama.

The bride-elect, who is employed by the Fort Benning Education System, is a graduate of Shelby County High School, Columbiana, Alabama and received her BS Degree in Social Science from Alabama College, Montevallo, Alabama.

The groom-elect's grandparents are the late Mr. Benjamin Vanhoser and Mrs. Fanny Vanhooser of Smithland, Kentucky and the late Mr. and Mrs. Murray Varnell of Grand Rivers, Kentucky.

He is a graduate of Marion High School in Marion, Kentucky and received his BS Degree in Geography from Western Kentucky State College, Bowling Green, Kentucky. He is now attending the Infantry Officer Career Course at Fort Benning, Georgia.

The wedding will take place in May at Infantry Center Chapel, Fort Benning, Georgia.

APRIL ANNIVERSARIES

April 21 will find Mr. and Mrs. Walt Moody celebrating a wedding aniversary and Wesley Goolsby and Rose Wood observing a birthday. April 22 marks a wedding anniversary for Mr. and Mrs. T. E. Juzan and a birthday greeting for: Sylvia Bentley, Ginger Harden, Tony Muse and Sara Nell Cost. April 24—will be birthday-time for Wayne Vansant, Joan Garrett and Dickie Porter. Mrs. Herman Strong will observe her birthday on April 25; and Charles Kennedy on April 26. April 27—cakes with the proper number of candles will be appropriate for: Perry Smith, Connie Jean Edmondson and Hap Hatchett. April 28—"Many Happy returns of the day" greetings may be sent to: Elzie Ray, J. B. Templin, Mrs. H. S. Bristow Jr., Rob McLeroy and Regina Patterson. April 29 candles on a cake will be in order for Sherri Hughes and Elizabeth Gaskins. April 30 will be "candle-puffin time" for Marie Atchison, Hoyt Blalock, Mrs. Joseph Barnes, Edwina Holcombe and Sharon Walton.

The Rev. Raymond Scroggins is conducting a Revival in The Vines Baptist Church in Birmingham this week.

FOR YOUR PRESCRIPTION
AND DRUG NEEDS
DAVIS DRUG CO.
COLUMBIANA, Phone 694-7103 ALABAMA

EVA JUNE

Perhaps you do not understand women, but for baby supplies for their infants, we have the best supplies at fair prices here at our Drug Store.

Columbiana Drug Co.
Phone 694-2811

"I'LL NEVER SMILE AGAIN"

. . . WHY HAVEN'T I BEEN SAVING HERE. JUST LOOK AT HOW FAST MY MONEY WOULD HAVE GROWN.

SHELBY COUNTY SAVINGS
and Loan Association
Across the Street from the Courthouse

Personal Mention

RALPH D. FEILD

The Rev. Ralph D. Field of Centerpoint, Ala, has concluded the Revival Services held last week in the First Baptist Church. Citizens and those in surrounding communities came to hear his inspirational messages on "The Abundant Life" Mr. Field's stay was brief in our town but we predict it will be a long time before either he or his forceful presentations will be forgotten. Many friends and members of this church have been in this morning to verbally express their appreciation for this series of sermons and for the musical selections directed my John B. Bush.

GLOVER COSPER

Glad we had the privilege of welcoming in our town Monday morning a long-time friend of ours — Glover Cosper of Birmingham. Glover tells me that he expects to spend much time in Shelby County this summer following the finny tribe in Coosa River. The meeting was a brief one — but time enough for us to recall old and cherished friends we once shared in the days "away-back-when". It was a "lucky break" in a busy — and all-too-topsy-turvy-ball of a world Enjoyed every minute of it!

SEGCO CLUB MEETING

The April meeting of the Segco Womans Club was held at the home of Mrs. Cason Hardison with ten members present.

Mrs. G. W. Seale, Sec. of the Shelby County Chapter of the Ahmerican Red Cross, gave an informative program on the phases of the chapters work in Shelby County.

The May meeting will be held in the home of Mrs. A. B. Carder

Mrs. R. L. Cook, Sec.

MSgt. and Mrs. A. G. Edwards and Janice of Goldsboro, N. C., were recent guests of Mr. Edwards' parents, Mr. and Mrs. C. H. Edwards of Columbiana. A. J., who recently returned from Thiland was honored in Easter Sunday with a family reunion. 32 members of this family attended Easter morning church services with their parents. After church they gathered at the home of Mr. and Mrs Elmer Davis for a picnic dinner. Everyone enjoyed reminescing while the little folk had lots of fun looking for Easter egs. Rev. and Mrs. E. B. Ogburn of Bessemer where guests.

Regret to learn that Mrs. B. W. Carter is a patient in Shelby Memorial.

Howard Hill To Appear At Vincent

Howard Hill. world traveler, business man, movie star and internationally famous archer and his wife Elizabeth who recently returned to Shelby County to build a home for retirement years says: "We want to and intend being good citizens. We have moved our church membership, our worldly goods and our voting rights to the best county and the best state in the union. We want to enter into community activities and to do our part in all things which will promote civic, cultural and religious betterment. We are contributing the use of my big game hunt picture "Tembo" for the use of the Lions and Quarterback Clubs of Vincent and I will personally appear at each of the showings on Thursday, Friday and Saturday, April 21st, 22nd and 23rd in the high school gym at Vincent. The evening shows will be at 7:30 with matinees for students on Thursday and Friday. All proceeds will be used in promoting community betterment such as the library, little league, school athletics and other community programs and projects."

Friends are offering their sympathy to Mrs. Melville Harlin this week as they learn of the death of her mother, Mrs. Mossbarger, who passed away at her home in Miami, Fla. on April 14, 1966 Funeral services were conducted from Elizabethtown, Ky., at 4:00 p.m. Monday.

Mrs. Rose Collins of Gadsden and Mrs. Rosalie Poole of Childersburg, former residents of Columbiana, were guest in our office Friday. Mrs. Collins has been away from Columbiana for a number of years but has kept in touch with her friends through the Reporter each week. We appreciate a renewal of this allegiance during her visit.

Jack Upchurch, principal of SCHS is attending the State Student Council Convention in Florence, Ala. this week Students from the school who are making the trip with him include: Randy Fowler, Greg Ruston and Donna Pierce officials for next year of the SCHS student Council.

Week end guest in the home of Mr. and Mrs. C. R. Tinney included: Mr. and Mrs. Ralph Stephens and Sherry Stephens of Samson, Ala., Mr. and Mrs. Phil Stephens and son, Scotty Stephens of Dothan, Ala., Mrs. Max Grelier, Michael Grelier and Miss Ann McCrady of Birmingham.

OFFICIALS

(continued from page 1)

Asst. Clerk, Mrs. Lena Miller; 2nd Asst. Clerk, Eunice Parker

Beat 15, Sterrett, Ala.
American Legion Building

Inspector, J. D. Anderson; Chief Clerk, Otto Arnold; 1st Asst. Clerk, Loudell Gay; 2nd Asst. Clerk, C. E. White

Beat 16, Box 1, Vincent, Ala.
City Hall A through J

Inspector, Lawrence Conwill; Chief Clerk, C. P. Davis Sr.; 1st Asst. Clerk, Monteen Gorman; 2nd Asst. Clerk, Mrs. B. C. Harris

Beat 16, Box Vincent, Ala.
Gas Board Office K through Y

Inspector, Frank Lowe; Chief Clerk, Sim C. Embry; 1st Asst. Clerk, Signa McGraw; 2nd Asst. Clerk, Gertrude Seale

Beat 17, Box 1-A, Pelham, Ala.
City Hall A through J

Inspector, A. M. Hinds; Chief Clerk, John Blatzer; 1st Asst. Clerk, Mrs. W. M. Cumberland; 2nd Asst. Clerk, Earl J. Foust

Beat 17, Box 1-B, Pelham, Ala.
City Hall K through Z

Inspector, L. P. Wilson; Chief Clerk, Paul Yeager; 1st Asst. Clerk, Mary N. Littlefield; 2nd Asst. Clerk, Mrs. Timothy Rooks

Beat 17, Box 2, Alabaster, Ala.
City Hall

Inspector, Jerry Busby; Chief Clerk, J. J. Wyatt; 1st Asst. Clerk, Obera Busby; 2nd Asst. Clerk, Annette Cardwell

Beat 18, Rt. 1, Leeds, Ala.
Dunnavant School

Inspector, Earl B. Bowdoin; Chief Clerk, Claude Bryant; 1st Asst. Clerk, Elvie Mae Minor; 2nd Asst. Clerk, Nona Posey

Beat 19, Maylene, Ala.
Union Hall

Inspector, Bill Vernon; Chief Clerk, W. E. Kirkpatrick; 1st Asst. Clerk, Lee Lucas; 2nd Asst. Clerk, Fred McClendon

Beat 20, Rt. 1, Marvel, Ala.
Mayberry School

Inspector, R. W. Lawley; Chief Clerk, Steve Smitherman; 1st Asst Clerk, Nannie Grace Hood; 2nd Asst. Clerk, Dotty Goggins

Beat 21, Rt. 1, Montevallo, Ala.
Baird Grocery

Inspector, D. C. Atkinson; Chief Clerk, George Howell; 1st Asst. Clerk, Sara Buckner; 2nd Asst. Clerk, Mary Putman

Absentees, Columbiana, Ala.

Inspector, L. C. Taylor; Chief Clerk, Mary Nivens; 1st Asst. Clerk, Sara Ozley; 2nd Asst. Clerk French Ell Armstrong

Civil Defense Unit Fights Forest Fires

That a good Civil Defense organization can be a fine community asset has been proven more than once in the Beat 13 community of Shelby County. The Cahaba Valley Civil Defense Police and Rescue Unit was organized in this area about two years ago. Lyndon Key gave good leadership to this fledging unit. They first bought a fire truck for $250.00 from the Cahaba Heights Fire Department; extensive repairs were made and the truck was placed into service. It has proven to be of considerable value to this area in the heart of North Shelby County.

This unit, with an assist from the Columbiana Fire Department, and local help recently saved Stewart's Store and the home of Mr. Turner just south of the Narrows on Highway 280. A forest fire, raging out of control threatened to destroy each of these buildings. Just a few days before the Unit saved the Smith residence on Oak Mountain under similar conditions.

In March numerous grass fires burned out of control in the Valleydale and the New Hope Community. The wind was high and a serious and desperate situation developed in a hurry. Much valuable residential property was in danger. The Cahaba Valley Civil Defense Unit responded to a call for help. Four homes were saved from destruction. Many other homes were saved from danger.

The Cahaba Valley Unit has 33 active members. All members have completed the Red Cross First Aid course, ten members have completed the course for Radiological Monitoring, and all members have received some instruction in police work and traffic control. William F. Glass is Captain of the Rescue Squad. W. J. Hooks is head of the fire fighting unit, and J. W. Attaway, Sr. is head of the traffic control unit. Louie Osborne is Treasurer, and Lyndon Key is Secretary.

Corn prices are expected to be normal over the next three months as sales of surpluses continue.

A potato parer with a slit blade is a safe pencil sharpener for children.

South Pacific To Be Presented At AC

Sixteen years ago Richard Rodgers and Oscar Hammerstein staged a new Broadway musical that shattered box office records. Tickets to their production, entitled simply "South Pacific," quickly became proverbial "pearls of great price," and were in great demand.

History seems to be repeating itself at Alabama College now, as AC theatre director W. T. Chichester and his crew of players, singers and dancers, and technicians get their production of "South Pacific" ready for its May 12-14 stand on the Montevallo campus.

Well before official announcement of the forthcoming presentation, Chichester had calls, visits and letters asking for ticket reservations—even as early as last September.

Now, with tickets on sale since last week, requests for reservations have mushroomed even as they did when the smash hit first opened in New York.

Casting for the production has been completed, with prominent lyric-baritone Bennie Middaugh of the AC music faculty playing the role of Emile DeBeque which starred Ezio Pinza in the original production.

Productions will go before the lights of Palmer Auditorium's recently renovated stage at 8:15 p.m. each evening of performance.

Ticket purchases and reservations may be made by contacting W. T. Chichester at the Speech Department, Alabama College, Montevallo, Ala. 35115, or by telephone through the AC Public Relations office at Montevallo, 665-5771.

Road To River To Be Paved

A long time need, a paved road to the river, is about to come into being. County Engineer Jim Ray reported to the Board of Revenue and Control that the road extending easterly from Lowery's store to Spring Creek and then south and west to join with the end of the pavement at Lafayette Whitten's residence, will be primed on April 25, if all goes according to schedule. The first mat will be put on in a week or two thereafter and the second coating will be applied a short time thereafter. This road is in the district of Commissioner L. B. Walker. It will be the first paved road to the river in southeast Shelby County. The curve of the road will roughly parallel the river and the paved road will serve several fishing camps.

School Planned For Election Officials

Appearing elsewhere in the Reporter is a list of the election officials appointed by the Appointing Board to serve in the Spring Democratic Primaries in May. The list is made from individual list submitted by the various candidates.

Hilry King, Jr. has anounced that at the request of the Shelby County Democratic Executive Committee he will hold two schools for election officials to give them instructions on how to conduct the elections and to familiarize them with the various rules of procedure. In addition to the election officials, Mr. King extends an invitation to any voter to come and attend one of the schols. Mr. King said, "The more people who are informed about the elections laws and procedures that we have in Shelby County, the better elections that we will have." Mr. King is custodian of the voting machines and he has been trained in their operation by factory representatives of the Shoop Co., manufacturers of the machines.

The schools are to be held on Monday night, April 25th at the Courthouse in Columbiana and Friday night, April 29 at the City Hall in Calera. Each school will begin at 7:30. The public is invited to attend.

WILSONVILLE PTA NEWS

The April meeting of the Wilsonville Junior High School PTA will be held on Friday evening, 22 April 1966, at 7:00 P.M. This is the much postponed meeting and will be an entire program of music, put on by the student body. Come and see your son or daughter perform and spend a most enjoyable evennig, listening to the various bands and choral groups.

There will be no business meeting, or any reason to prevent mom and dad loading all the kids in the car and come to see what enrichment your own school is providing, your most valuable possession your child.

Robert A. Hume,
Publicity chairman

Per capita beef consumption dropped in 1965 for the first time in six years. Consumption of pork and lamb was also reported down.

By 1968, Alabama will rank number two in the South in use of pulpwood. Currently it ranks number five.

Alabama Baptist Bible Conference

Bible study preview, Expositional preaching, and Theological study are the main features at the 1966 Alabama Baptist Bible Conference Apil 27-29 at the Shocco Springs Baptist Assembly near Talladega.

Rev. Roland L. Jarrard, state Baptist evangelism director, who has planned the program for the conference, announced the theme for this year is "God's Word for Today's World."

Dr. Clyde Francisco, the John R. Sampey professor of Old Testament Interpretation at Southern Baptist Theological Seminary, Louisville, Ky., will bring messages based on the Old Testament book to be used for the 1967 January Bible Study Week.

Dr. James Leo Garrett,, Jr., professor of Christian Theology at Southern Baptist Seminary, will lead theological studies, and Dr. G. A. Leichliter, Bible teacher and lecturer from Florida, has been asked back this year to speak twice.

Dr. J. P. Allen, pastor of the Broadway Baptist Church, Ft. Worth, Texas, has the topic "The Bible Lives and Moves" for his four messages.

The conference opens Wednesday evening at 5:45 p.m., following the Associational Leadership Conference planned Monday through Wednesday.

Thursday afternoon is free for rest and recreation. Tennis, golf, and fishing are available for those attending the meeting.

Dr. Leichliter delivers the final message Friday morning at 11:20 a.m. and the conference closes with lunch at noon.

Notes and Comments

BY: EVELYN EVANS

If the world is beginning to look a bit smaller these days perhaps the reason is that the folks who people it are growing bigger. According to figures from clothing manufacturers, the American family is increasing in height, weight and width. Within the last century the average American male added three inches in height, picked up an additional 25 pounds and now requires a suit four sizes larger than his Civil War era counterpart. During the same period the average woman also grew three inches taller and added 22 pounds.

Tall and stately . . . that seems to be the by-word these days. It pretty well describes our firm in respect to the needs for books, school and art supplies and coins. Folks who are happy and satisfied with their purchases acclaim the service and merchandise here at FALCON BOOK STORE . . . 340 Main Street, Montevallo. Call 665-2311 or come in and browse.

SUNDAY DINNER

April 24, 1966

All entrees include one meat, two vegetables, garden salad or cole slaw, rolls, corn muffins, and butter
Tea or Coffee — Dessert, Apple Cobbler

ENTREES
FRIED CHICKEN
BAKED HAM
RED SNAPPER WITH
HUSHPUPPIES AND TARTAR SAUCE

VEGETABLES
Creamed Potatoes — English Peas
Cut Green Beans — Candied Yams
Lima Beans — Buttered Beets

ADULTS $1.00
CHILD'S PLATE 80c
Including Tax

SPECIAL
HOMEMADE BEEF STEW 40c

NOTICE
We are now serving Soft Ice Cream,
Vanilla and Chocolate
MILK SHAKES, BANANA SPLITS, AND SUNDAES

Dairy Bar Drive In

Columbiana, Alabama
We serve Breakfast, Lunch and Dinner
EAT OUT OFTEN
"Where Your Friends Meet and The Hungry Eat"

Keystone Church Of Christ

John W. Medders, Minister

"Sin Is Universal"

The Earth on which we live is Sin-Cursed, and the whole world is Sin-Sick. Therefore the apostle John declared by the Spirit of God, "and the whole world lieth in wickedness." I Jno. 5:19; I Pet. 1:12. God sent His Son, "to be the Saviour of the World." I Jno. 4:14; Jno. 12:47; 3:16-17; 8:10-11. When Jesus Christ came into the world the First time, He came as Saviour only. Matt. 9:13; Lk. 19:10. But the Second time He comes, He will Judge the world. Matt. 25:31-46; Phil. 2:9-11; Rom. 14:9-13; I Pet. 4:5; II Cor. 5:10-11; Jno. 5:28-29; 6:44; Jude 6, 14-15; Rom. 2:16; Jno. 12:48; Eccl. 12:13-14. With all the Eternal warnings that are contained in these scriptures, we should make ready to meet God in the great after while. May each of us prepare to meet God, because we can not get ready after we die. Lk. 16:19-31; Amos 4:12.

It is with much candor and concern, and with all kindness, that we refer to the following facts and scriptures which tell us about the Sinfulness of this wicked world May I humbly suggest that the proper consideration be given unto each of the facts and truths, that are to follow.

(1) All Have Sinned. Rom. 3:23. Sin, therefore is Universal in the application thereof.

(2) The Scripture Hath Concluded All Under Sin. Gal. 3: 22. No intelligent man can deny, or doubt this in the least.

It was the devil that led Eve and Adam into Sin. Gen. 3:1-19. The devil will lead each of us into sin, if we aren't very careful. Jno. 8:44; I Jno. 3:8; I Pet. 5:8-9; Jas. 4:7-8. May each of us seek to do God's will only. Matt. 7:21; I Jno. 5:3; Rev. 22:14. Therefore, we should shun an angry hell, and seek to win an happy heaven. Jno. 14:1-3.

John W. Medders, Minister, P.O. Box 308, Alabaster, Alabama 35007, Telephone 663-3312.

Listen to "Words of Truth" over WBYE Monday through Friday 12:15-39 P.M. 1370 on your dial.

RE-ELECT YOUR FRIEND
"RED" WALKER
SHERIFF OF SHELBY COUNTY

We Promise A Continued Policy Of
"Little Enough To Know You
Large Enough To Serve You"

VOTE ON MAY 3rd FOR
"RED" WALKER FOR SHERIFF

(Pd. Pol. Adv. by C. P. "Red" Walker, Alabaster, Alabama)

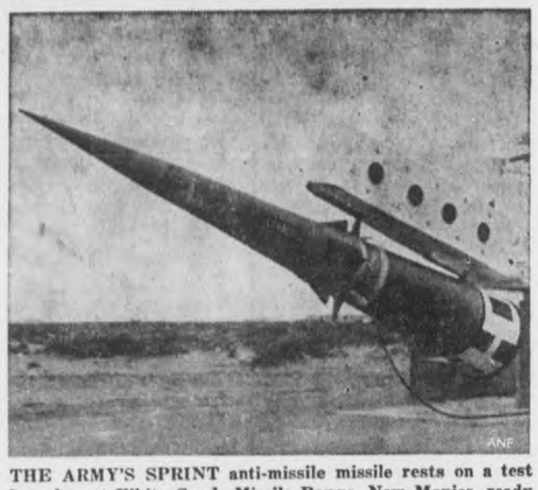

THE ARMY'S SPRINT anti-missile missile rests on a test launcher at White Sands Missile Range, New Mexico, ready for firing to check its propulsion system and structure. Successful tests this year proved the missile's ability to "pop-up" from an underground cell and ignite its first stage motor in the air. The SPRINT is being developed by the Orlando Co. as an interceptor missile for the Nike-X Missile Defense System.

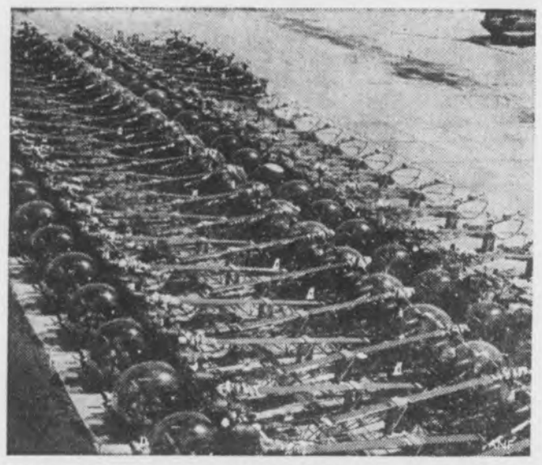

MARSHALING AREA—OH-13 SIOUX helicopters of the 1st Cavalry Division are lined up at Mayport, Florida, for shipment to Vietnam with the division last August. The Division has more than 400 aircraft most of which are helicopters. The OH-13 is used for observation and reconnaissance. It can also be used for wire-laying, casualty evacuation, command liaison and resupply in the combat zone. Bell Helicopter Co. manufactures the SIOUX.

SUPPORT FREEDOM

Vote On May 3rd.

Report from Washington

BY

Fifth District Congressman

ARMISTEAD SELDEN

It has been said of the rapid pace of journalism today that a later truth never catches up with an early misconception.

Last year several highly-placed Americans and certain influential segments of the American press ridiculed our government's contention that United States intervention in the Dominican Republic was necessary in order to prevent the loss of American lives, as well as to prevent a Communist takeover in that country.

Last September I spoke on the floor of the House of Representatives at great length on the situation i nthe Dominican Republic in an effort to answer some in the Congress who had implied that the United States actually had intervened to block the return to power of former president Juan Bosch and that the dangers of a Communist takeover there were grossly exaggerated. Unfortunately, some segments of the press supported these views—views that were not in accord with testimony that had been given to the House Subcommittee on Inter-American Rffairs.

Role Admitted

Recently, two self-declared members of the Executive Committee of the Dominican Communist Party, writing in the World Marxist Review, an authoritative Communist publication, not only admitted the extent of Communist involvement in last year's Dominican upheaval, but also stated that, except for United States military intervention, the island would have become anoher Red base in the Caribbean. "Only by direct armed intervention," the two Dominican Communists wrote, "was U.S. imperialism able to prevent the Dominican democrats and Constitutionalists from achieving their immediate aims, to retain its grip on the Republic and temporarily to check the development of the revolution."

At no time did I or spokesmen for our government contend that Communists began or were in full control of the uprising. We did point out, however, that Communist influence was actively present and that subversive elements could and probably would have gained control of the unruly mobs roaming the Dominican capital city had the United States failed to move quickly and forcefully. As a matter of fact, when I made my speech last September, I placed in the Congressional Record the names and backgrounds of 77 Communists identified as participants in the revolt.

Bosch Supported

The two Communist writers admitted in their article in the World Marxist Review that, while their party failed to foresee that an armed uprising was inevitable, they "took a firm and resolute part in it."

Only one month before the beginning of the revolt, the Central Committee of the Dominican Communist Party published a manifesto rejecting free elections and calling for the return of former president Bosch "on the basis of mass actions."

The Communist manifesto concluded with the following statement: "Fight in the streets squares, factories and in the countryside for the return of President Bosch as head of the constitutional government." Although it is conceded that Bosch probably is not a Communist, there is little doubt that the Communists considered his return to power vital for their causes.

Equal Space Urged

Last year the New York Times, the New York Herald Tribune, and the Columbia Broadcasting System were among those news media that were seemingly quick to emphasize the aspects of the Dominican story which supported the thesis that U.S. intervention was unnecessary and that Communist participation in the so-called rebel cause was minimal.

In a recent speech on the floor of the House, I again pointed this out and stated that I felt it would be in the interest of responsible journalism if these same news agencies were now to give the recent admissions of the two Dominican Communists the same space and time they gave last year's misconceptions of the 1965 Dominican crisis. Needless to say, they have not done so.

Be sure to turn pockets inside out and give them a good brushing before storing clothes for the summer. Also brush out cuffs and any open seams on the inside.

READ THE ADS

ATTENTION VOTERS!

If you want true Democrats to set up the rules, by-laws and policies of the Democratic Party, and you think the Democratic party is entitled to this, then vote for the five men listed below:

Place No. 1 R. M. (Bob) Tucker
Place No. 3 W. C. Warren
Place No. 4 Allen Hargrove
Place No. 6 W. M. Bankhead McGuire
Place No. 8 Willis E. Oakes

(Pd. Pol. Adv. by True Democrats of Shelby County)

VOTE FOR

A. A. "ANDY"

THORNBURG, JR.

FOR

TAX COLLECTOR

I have made an effort to see as many of you as possible and will continue to do so before May 3. However, since it is impossible for me to see all of you, I wou'd like to take this opportunity to ask for your support.

It was my idea, and only my idea, to run for this office, and when elected, I will be under no obligation to any individual or special group. My obligation will be only to the people of Shelby County.

I will give my full time and personal attention to the business of this office. I will consider it an honor to serve you as your Tax Collector.

A VOTE FOR A. A. "ANDY" THORNBURG, JR. IS A VOTE FOR THE PEOPLE

(Pd. Pol. Adv. by Andy Thornburg, Wilsonville, Alabama)

☆ ☆ ☆ ☆ ☆ ☆ ☆ ☆ ☆ ☆ ☆ ☆ ☆ ☆ ☆ ☆ ☆ ☆ ☆ ☆

When only your governor can represent you . . .

Send a proven man for a man-sized job!

Facing national television. Raiding gambling operations. Testifying before Congressional committees. Seeking new industry. At Governors' conferences. Guarding public safety. And deciding whether a man lives or dies in clemency hearings.

At times like this your Governor has no one to turn to. It's a man-sized job. And he must stand on his own know-how . . . his own experience . . . his own strength to carry him through. He can't pass the buck! You elected him—and now it's his responsibility, constitutionally and morally, to honor your trust. With determination, dignity and decisiveness!

John Patterson knows all this. He's served before—and he stands on his own two feet ready to serve you and preserve Alabama's rights again! Now, more than ever, Alabama needs Patterson's *proven* experience . . . *proven* abilities . . . *proven* dedication! Remember, Patterson's representing nobody—but *you*! Think it over.

PATTERSON For ALABAMA ☆☆☆

Subject to Democratic Primaries May 1966 • Pd. Pol. Adv. By Friends of John Patterson, Ted Rinehart, Chmn.

☆ ☆ ☆ ☆ ☆ ☆ ☆ ☆ ☆ ☆ ☆ ☆ ☆ ☆ ☆ ☆ ☆ ☆ ☆ ☆

SERENDIPITY

From: The Rural Health Council of Alabama

Serendipity is defined as the gift of finding valuable or pleasant things which were not being sought. A familiar example of serendipity is the way penicillin was discovered — unexpectedly. There is a long list of discoveries in biology and medicine which came about unexpectedly. Such discoveries are not entirely dependent on chance, for they are the product of the proper environment and an inquiring mind. Chance provides the opportunity, with the alert scientist recognizing and comprehending its significance.

Sir Alexander Fleming noticed that one of his cultures of staphylococci had become accidentally contaminated by a green mold. For some distance around the mold the staphylococcal microbes seemed to be disselving. The mold was Penicillium notatum and Fleming had discovered penicillin.

Roentgen discovered the x-ray by accident; Pasteur discovered immunization by chance; and the curative power of cinchona bark containing quinine was discovered by a sick jungle Indian in South America. Epsom salts and the sweetening power of saccharin were both accidental discoveries. The incidence that nitrous exide inhaled made a person unaware of pain led to the discovery of anesthesia.

The coining of the word serendipity came about in 1754 when Horace Walpole read a fairy tale about three princes of Serendip, the ancient name of Ceylon. These princes traveled extensively and were always making discoveries of things they were not in quest of.

CARD OF THANKS

The family of Mrs. J. H. (Maude) Chappell wishes to thank their many friends and relatives for their expressions of kindness and sympathy during the illness and death of our mother.

Since it is impossible to say thanks to each of you in person, we wish to say "God Bless you."

Special thanks go to Drs. Phillips and Hall, Reverend Higgins, Bro. Lee Davis, Bolton and Walton Funeral Home, and the Highway Patrolmen.

A standard carving set is adequate for all-round carving of roasts and fowl. It consists of a knife, fork and a steel.

Bookmobile Schedule

Monday, April 25

Lee Apts. - Helena 8:50; Helena School 9:10; Watts Apts. - Helena 11:45; W. R. Hill Home 12:00; Acton Community 12:15; Daniel Home 12:50; Bishop Home 1:15; Gordon Cross Home 1:40; Oak Mt. Trailer Park 2:15

Tuesday, April 26

Grover Smith Home 8:20; Shelby Elementary School 8:40; Shelby Co. Elem. Training School 10:00 Shelby Co. High Tr. School 11:00; Columbiana Elementary School 12:30; Wilsonville Public Library 2:15

Wednesday, April 27

Lois' Grocery 8:30; Valley Apts. Alabaster 9:10; Thompson High School 9:35; Wilson's Store 12:15; Paul Cost Home 12:45; Greenhill Home 12:55; Martin's Garage 1:30 Moore's Cross Road 1:50; Hubbard Moore Home 2:30

Thursday, April 28

Niven's Service Station 8:30; Brasher Home - Simmsville Rd. 9:00; Red's Place - Narrows 9:20; Williams Home - Narrows 9:35; Dewitt Hill Home - Highway 280 10:00; Ashworth Home 10:20; Attaway Home 10:40; Taft's Cross Road 11:10; Portera Home 11:25; Wynn Home 11:40; Rutherford Home 11:55; Denson Home 12:35; New Hope Community 12:45; Bishop's Store 1:00; Martin Home 1:15 Valley School 1:30; Sentell Oil Co. 2:45; Johnson Home - Lee Trailer Ct. 3:00; Keystone 3:20

Although all cantaloups are muskmelons, not all muskmelons are cantaloups. Honeydew, Honeyball, Persian, Casaba and Crenshaw melons are all muskmelons.

VOTE FOR AND KNOW W. G. McCARLEY

— Candidate For —

State Senate

15th Senatorial District

Autauga, Chilton, Coosa, Shelby

Subject To The Action of The Democratic Primaries May 3 and May 31, 1966

Your Vote and Active Support Will Be Appreciated

W. G. McCarley Will —

Be at your courthouse 2 days each month to assist you in any way possible
Cooperate with your Representative
Work for a continuing education program for all Alabamians
Work for more and better roads
Work for more industry and jobs
Work for increased old age pensions
W. G. McCarley will make you a good senator

(Pd. pol. adv. by Friends of W. G. McCarley, Prattville, Ala.)

SPECIAL MUSTANG HARDTOP

Specially priced to celebrate Millionth Mustang Month at Ford Dealers now! Celebration hardtop "package" includes buckets, console, 3-speed stick, carpeting, wire-style wheel covers, lots more. Your choice of colors!

Alabama is Mustang Country.
You're ahead all the way in a Mustang!

Lovelady Motor Co.

Montevallo, Alabama

RE - ELECT JOHN LEWIS CATES

Member

HOUSE OF REPRESENTATIVES

19th District - - Shelby County

"Experience Is needed For Continued Progress"

JOHN LEWIS CATES is proud of the progress that has been made in Shelby County and believes in Shelby County's wonderful future possibilities for continued growth and development.

JOHN LEWIS CATES pledged in 1962 to support and work for:

★ Control of River and Stream Pollution
★ Improvemnt of Educational Programs
★ Progress in Industrial Development
★ Improvement of Recreational Facilities
★ Establishment of Airport
★ A reasonable pension program for County Highway employees
★ Reduction in Law & Equity Court Costs

JOHN LEWIS CATES' record shows:

★ Co-sponsored newly enacted Pollution Control Law
★ Strongly supported largest Educational appropriations and school building program ever proposed in state.
★ In cooperation with and member of Industrial Board, worked to bring several new industries to county.
★ Spearheaded drive for the new 80 Acre Lake at Oak Mt. State Park and has secured $10,000 appropriation for public boat launching site on Coosa River.
★ Airport construction to be completed this summer.
★ Pension program for county employees enacted in 1963.
★ Reduced court costs in 1963.
★ Authored salary bill which put ALL county officials on salary.
★ Some other accomplishments: completed street widening program for Calera; Railroad Flashing light signals continued to be installed in county; cooperated with all towns in county with their problems in any way service could be rendered; and sponsored 25c hunting license for persons over age 65.

JOHN LEWIS CATES pledges if re-elected:

★ Continued support for all schools and colleges.
★ Fight for Shelby County's fair share of road funds and work untiringly for:
Four-laning Highway 280
Widening and straightening Dogwood-Maylene-Bessemer Highway and getting it placed on the state highway system.
Continued efforts toward obtaining an interchange at Pelham on Interstate 65 when constructed.
★ To promote Industrial growth in all sections of county
★ Best efforts for the aged and needy.

JOHN LEWIS CATES' experience and legislative knowledge are indeed needed to cope with the many problems and issues concerning our county and state. Of the 67 counties in Alabama, 9 large "city-counties" will have 54 seats in the House of Representatives. This represents a majority of the 106 members. The medium and small counties need experienced men to protect their interest on bills which could affect their economy and growth. The large "city-counties" will have a majority vote so legislative knowledge is most important in making a split-second decision on proposed legislation.

JOHN LEWIS CATES' experience gained in previous service is vital to protect the interest of Shelby County.

JOHN LEWIS CATES

EXPERIENCE - - SERVICE - - PROGRESS

(Pd. pol. adv. by John Lewis Cates, Columbiana, Alabama)

WANT ADS!

USE THIS COLUMN TO BUY, SWAP, SELL OR TO ADVERTISE FOR THINGS YOU NEED

Only $1.00 for 25 words or less and 3c per word for each word in excess of the first 25

WANTED — Painting and Sheet Rock Finishing. Phone 668-2462 after 6 P.M. 4/14,21pd

FOR SALE — Nice 2 bedroom house trailer, bath with tub. Priced for fast sale. Call Bruce Bates, 668-2349 1tch

ATTENTION
PAYABLE IN ADVANCE
All political announcements and advertisements.
All Classified advertisement. $1.00 minimum rate 25 words.
All Cards of Thanks. $1.00 minimum.
All subscriptions to Reporter

Pressure Creosoted
POSTS — POLES — LUMBER
Extra Long Life For Fences
Barns, Docks, Boat Houses.
SEAMAN TIMBER CO
Montevallo, Ala.
Phone 665-7279
7/25tf

WELLS DRILLED — Well drilling (pumps). Slate $2.00 and up; sandrock, lime, slightly higher Jack Hartsfield, Chelsea 474-5337 J. E. Bearden, Birmingham, 967-2399. tf

CABINET SERVICE — Call for free estimate on your kitchen or bath room cabinets. We also service refrigerators, air conditioners, washers, ranges, etc. Hand Appliance & Cabinet Service, Siluria, Ala. 663-7590 1/27tf

WESTERN BOOTS, Work Boots, Work Shoes, Rubber Boots for all occasions. Alabama's largest dealer. Priced to sell. Dixie Cloth Barn, Pelham, 663-7204 10/28tf

FOR SALE — Small line of merchandise, Cheap. Call or see Grady Weaver, Wilsonville, Ala. 694-7507 3/31 4/7,14,21,28ch

WELLS DRILLED, Pumps and Filters. Call Bill Pugh, Phone 853-0171, Center Point, Ala. 1/6tf

NOTICE — Anyone having interest in the Union Methodist Cemetery, Westover, Ala. The cemetery committee would appreciate any donations to help on the up-keep of this cemetery. Much improvement has been made in recent months and much more will be done if we have the finances to do so. Also note that Memorial Day will be the second Saturday of May this year. Please mail all contributions to Union Methodist Cemetery, c/o Duffie Hughes, Rt. 1, Box 185, Sterrett, Ala. 4/14,21pd

WELLS DRILLED
The Fast Air Rotary Way
Water Guarantee
PUMPS — FILTERS
NO DOWN PAYMENT
Graves Drilling Co.
Ph. 245-4213
Sylacauga, Ala.
MRS. LEON BAKER, JR.
694-7525, Columbiana, Ala.

Beauty for the asking
BY SUE LAYTON
Beauty Consultant
[illegible]
107½ Main St., Montevallo, Ala.

Bird's
BUILDING MATERIALS
CALERA
CALL 668-7941
COLLECT 668-2321

FOR SALE — Used Mahogany Console TV set 21 inch black and white. Good condition. Phone 694-6345 4/14,21ch

FOR SALE OR TRADE — Brighton. Want to live in Birmingham? Large 3 bedroom house, 2 nice lots located between Birmingham and Bessemer, at 1401 5th Ave., Brighton. Will take in trade a cheap house or acreage in Shelby or Chilton counties, or will consider house trailer, tractor, car or pickup truck as down payment. Phone 785-1258, or write C. A. Eurton, 1620 5th Ave. West, Birmingham 8, Ala. 4/14,21ch

SALES AND SERVICE — John Deers Industrial and Agricultural Tractor and Equipment. Mooney Tractor Co., Wilsonville, Alabama Phone 694-7766 4/2tf

FOR SALE — Farm Tractors and Equip. bought (any condition) and sold. Traders Inc., Leeds, Ala. 699-8438

TRACTOR: Disk Harrow and Box Scraper for rent. For rates call 592-9167. IT'S GARDEN TIME.

'62 FEED MIXER and corn sheller (Gehl) 1,395, '65 Boughman Fertilizer spreader, 1,495. '62 30Fb Corn conveyor, $350.00, 62 Pasture dream $785. Like new pasture sprayer with 30' boom $275. Longview Ranch, P.O. Box 33, Montevallo, Ala. 665-7684 or 665-7833.

TRACTORS, Cubs, Fords, John Deers, Oliver and some equipment. '65 JAMESWAY Costal Bermuda Planter and digger, $1.700; '65 Chevrolet Truck $2,875.; 65 Blue Liquid Nitrogen spreader on 53-R 180 International Truck (nurse tank not included) $1,400. Shelco Feed & Seed Co., P.O. Box 33, Montevallo, Ala. 665-7684

G. JOHN DEER Tractor, recently overhauled throughout, $1,485.00 1965 model 4020 John Deer Tractor, 7,200. 1965 Bale loader $385. Shelco Feed & Seed Co., P.O. Box 33, Montevallo, Ala. 665-7684

FOR SALE — Pasture Sprayer $275.00; Welder $465.00; Cutting Equipment $95.00; Wire Rowler $50.00; Metal Grounder $75.00. Shelco Feed & Seed, Phone 665-7684

FOR THE SAVINGS OF A LIFETIME!! You'll find the Biggest Dissounts on Quality Furniture now at Bowdon's Economy in Calera Phone 668-2121. Brand new 4 pc. Walnut bedroom suite now only $69.95!! Includes Double Dresser, framed mirror, chest and bed. Compare anywhere at $135.00! 3 complete rooms of furniture discounted to only $229.88. These 3 rooms include 5 pc. living room suite with sofa, matching chair, 2 step tables and a cocktail table, a 6 pc. bedroom suite with double dresser, mirror, chest, bed, plus innerspring mattress and box springs and a dinette suite. Compare anywhere at $400.00!!

WANTED — Two Auto Salesmen good proposition to men who will work. Write W-2 Box 947, Columbiana, Ala. 1tch

FOR SALE — 2 business lots in Columbiana. Call 694-7643 or 694-7568. 4/21tf

FOR SALE — Large lot fronting Hiway No. 25, 114 feet, at City Limits of Montevallo, approx. 1 acre, ideal for residence or business. Price $3,000, $1,000 down and balance at $50 per month with 6% interest. See or call Findley Realty Co., Calera, 668-2580

FOR RENT — Alabaster, South, Business building for rent. Formerly used for auto repair shop and starter - generator rebuilding service. Some equipment also available. Call 663-3278 or 663-7481. 4/7tf

HELP WANTED — Man or woman to succeed Rawleigh dealer in N. Shelby Co. or Columbiana. Over 25 preferred and car necessary. Can earn $125 and up per week from start. Write Rawleigh ALD-260-1145 Memphis, Tenn. 4/14,28 5/12,26pd

WILL SWAP — Will swap equity in three bedroom gas-heated home in Central Park, Birmingham, for farm or farm land. Home near school, bus line, stores, etc. Good investment . . . rent for $80.00 per month. Call 822-3804. 4/7,14,21pd

FOR SALE — 3 bedroom brick veneer — two blocks from Alabama College, corner lot, ceramic tile bath, forced air gas furnace. Call owner 665-7581. 4/7,14,21,28pd

FOR SALE — 1.35 acres, in Calera, with small frame dwelling with bath. Price $3,000. See or call Findley Realty Company 668-2580.

FOR SALE — Good 2 bedroom home, all utilities, partly in City limits, with several acres of good land on both sides of Salem Road. has chain link fence for dog, good garage and shop. Reasonable priced at $10,500. See or call Findley Realty Co., Calera, Ala. 668-2580.

FOR SALE — 3 bedroom 2 bath brown cedar shake siding home, near Medical Clinic, Price $11,500. See or call Findley Realty Co., 668-2580, Calera.

FOR SALE — 3 bedroom, 1½ baths, located on lot 100-150 in beauiful Dunwar Estates, forced air heat, price $12,300.00, owned by VA and can be financed with $300 down payment, with balance payable at 5½% interest. See or call Findley Realty Co., 668-2580, Calera, Ala.

FOR SALE — 21½ acres, joins the County Garbage Land fill, has some timber. Price at $100 per acre. See or call Findley Realty Co., 668-2580, Calera, Ala.

FOR SALE — Large beautiful brick veneer, 3 bedroom, central electric heat and air conditioning, 2 baths, double car port with storage oom, located on Hiway 25 on big lot, can be bought for $16,500. See or call Findley Realty Co., 668-2580, Calera, Ala.

FOR SALE — Remodeled House, 5 rooms and bath. Forced air heat, good well water. Located on Smokey Road near Siluria. Large lot. Phone 663-7513 4/21,28p

For Sale
1965 Baughusaer
Limestone Spreader
Extra Gear Boxes and
Main Drive 1.475
SHELCO FEED &
SEED CO.
P. O. Box 32
Montevallo, Alabama
Phone 665-7684

FOR SALE — McCullough Chain Saw, small light weight. New chain $75.00 cash. Call Bob McLeroy 694-7753

THE BIGGEST DISCOUNTS IN CENTRAL ALABAMA on quality furniture!!! Now at Bowdon's Economy in Calera. Phone 668-2121 Brand new 18,000 BTU Air Conditioners for only $229.95. Save $100.00 now on this unit. Brand new 2 pc. Vinelle living room suites discounted to only $39.95!! Compare anywhere at $120.00!! Brand new double bed innerspring mattress or box springs now only $19.95. Compare anywhere at $44.95!!

1966 IS THE YEAR FOR THE BIGGEST DISCOUNTS at Bowdon's Economy in Calera. Phone 668-2121. 1966 Gibson Deluxe 16 cu. ft. Chest Freezers that hold 558 lbs. of frozen food. Discounted to only $179.88!! Compare with other makes at $240.00! RCA Whirlpool auto. washers now only $139.95 w/t. 1966 Deluxe 36" Electric Ranges cut to only $129.95 w/t. Compare with other makes at $220.00!

ALUMINUM CARPORT — Fine for boat or compact cars, 10 x 16 Wholesale cost $125.00. Will deliver for $100.00 cash. Phone 694-7753, Bob McLeroy 4/21tf

FRESH CUT FLOWERS for hospital, corsages, funeral, church. Also pot plants - artificial arrangements. Order early for Mother's Day. VI'S FLOWERS, Shelby, Alabama. Phone 694-7533. Owner: Mrs. Violet Arledge 4/21,28 5/3pd

FOR SALE — One 14 horsepower outboard McCullough motor with tank. Like new. $250.00. Call 694-7714. Frank Wheeler 1tpd

FOR SALE — 2 Bedroom house, Circle Drive, Columbiana, Ala. Built to FHA standards. Call owner 694-7714 1tpd

FOR SALE — 13 acres, more or less, on paved road, permanent creek, near Montevallo. $3,000
Very nice 6 room brick veneer home in Arden Sub-division in Montevallo, work shop, two full baths, central heat and air conditioning, lot 100 x 150, $20,000.
Very nice six room frame home on Pineview Road, Montevallo, $13,000 pay owners equity and assume mortgage.
2½ acres and very nice 6 room brick veneer home approximately 2 miles East of Montevallo, city water. FHA appraised. $13,000. Call C. G. Wallace, B & S Insurance & Realty, Montevallo, 665-7571 or 665-7598. 1tch

FOR SALE—Two beautiful wooded lots in Dunwar Estates, Reasonably priced, on paved streets. See or call Findley Realty Co., 668-2580, Calera, Ala. 1tpd

FOR SALE — Add?on Central Air Conditioning in any home. Call Bates Aluminum & Sheetmetal, Calera, 668-2349, Day or night. 1tpd

BRANTLEYVILLE LAKE — 10 acres, spring-fed, stocked with bream and bass 5 years. Wanted—Fishermen to catch 4 to 8 lb. bass. T. H. Brantley, Brantleyville, Alabama 4/21 thru 5/26pd

FOR SALE — One Shot gun, Stevens double barrel, 12 guage. Price $55.00. Phone 474-5514, Chelsea. 1tpd

SALESMEN — Men needed for sales department, age 21-45, many benefits including uniforms and laundry. A real opportunity for an industrious salesman. Apply in person, 3415 3rd Ave., S. Birmingham 4/21-5/5pd

YOUR PUBLIC SERVICE COMMISSION NEEDS
FRED DAVIS

The Commission sets rates for your electric, gas and telephone service, bus fares, truck, rail and express shipments within Alabama . . . it's big business!

BUT . . . discord and bickering between the Commissioners have caused delay after delay in making rulings on vital cases that affect your pocketbook.

My opponent has "forgotten" about the duties of HER elected job and has cost you money . . . IT'S TIME FOR A CHANGE!

IT'S TIME Alabama's biggest business had a business man at work for you. I've been tested as a business man and public servant . . . former mayor of Brent and now a state legislator. Help me put an end to discord and get action for you!

VOTE FOR FRED H. DAVIS
PLACE No. 2 - PUBLIC SERVICE COMMISSION
Pd. Pol. Adv., Friends Fred H. Davis, Paul Nichols, Butler, Chm.

Advertising Representative
ALABAMA NEWSPAPER ADVERTISING SERVICE
P.O. Box 1948 - University, Ala.

SHELBY COUNTY REPORTER
Printed and Published Weekly in Columbiana, Alabama
Subscription 1 Year In Shelby County $3.12; Outside County $3.64; Out of State $4.16—Prices include 4% State Sales Tax.
O. G. DEXTER, Editor
MILDRED WHITE WALLACE
Associate Editor
Entered at the Columbiana Alabama Post Office as second class mail under Act of Congress of March 8, 1879.

Board Of Revenue Buys Equipment

The Board of Revenue purchased an expensive but badly needed construction tool, a Warner & Sweasey Model G-600 Gradall, at its last meeting. Purchase of this equipment was made after several hours of deliberation by the Board. The purchase of a machine of this type has been under consideration by the Board for the past month. Extensive work had been done to compare this unit with other equipment, and to gather performance information from the State and other county highway departments. The Gradall has a telescopic boom with an adaptable bucket. With it, a capable operator will be able to do a creditable job of cleaning out ditches and dressing slopes and embankments. The tool will be principally used in road maintenance; maintenance that is valuable in that proper drainage to protect road foundations will be effected.

The machine is of heavy design and construction. It is expected to have a useful life of over fifteen years. The purchase price was $43,177.00. Delivery is expected within 30 days.

FOR SALE — Used Tin, approx. 25 squares in good shape. Also old decking heart pine. See Lee Reinhardt or phone 694-7287, Rt. 2 Box 7, Wilsonville, Ala. 1tpd

FOR SALE — 1 Used Piano in good condition. Like new, $250.00 cash. Phone 665-7550 for more information. 4/21,28pd

Ten years ago there were more than 500 different outbreaks of hog cholera in Alabama. In 1965, less than 50 cases were recorded.

Prices for soybeans and protein ingredients are expected to remain strong through the spring and summer.

Marion Institute Summer Session
JUNE 6 - JULY 30
Co-ed Summer School Girls will Live at Judson College
All classes will be taught at Marion Institute and by Marion Institute faculty members
Academic work offered on both college and high school levels
Services of one of the most outstanding Reading Clinics in the state available for work in remedial and speed reading under the guidance of Captain R. G. Burton, Clinic Director
High school students may earn one unit of credit plus a half unit in reading—college students may earn up to nine hours of credit during the 8 weeks
See the Guidance Counselor in your local high school for more details, or write to:
Box O
DIRECTOR OF ADMISSIONS
MARION INSTITUTE, MARION, ALABAMA 36756

Cook's PEST CONTROL
"Bonded Termite Control"
- SINCE 1928 -
"MONTHLY PEST CONTROL SERVICE"
CALL COOK'S FOR POSTIVE PROTECTION
OF HEALTH AND PROPERTY
FREE TERMITE INSPECTION CALL COLLECT
2912 3rd Ave. South
Phone 328-4575
BIRMINGHAM, ALABAMA
JAMES WEBB
LOCAL REPRESENTATIVE
Phone 474-5340

STOCK UP ON GREAT SAVINGS!!!
NO. 1 BUYS — CHEVROLET DOUBLE DIVIDEND DAYS! — NO. 1 CARS
WE'VE DECLARED A DIVIDEND ON ALL THESE "BLUE CHIP" USED CARS AT OUR OK LOT

1966 Chevrolet
Caprice, company car, Air Conditioned, Power Steering and Brakes, 396, 325 H.P. Engine, White with Black Vinyl Top Less Than 4000 Miles

1966 Chevrolet
Caprice, Company Car, Air Conditioned, Power Steering and Brakes, 327, 195 H.P. Engine, FM & AM Stereo, Less than 8,000 miles, Bronze with Black Vinyl Top

1966 - Corvair
2 Door Monza, 4 Speed, Radio, 110 H.P. Engine, w/w Tires, Low Mileage, Like New

1964 - Cheville
V8, 4 Door, A.C., Powerglide, Clean, One Owner

1964 - Volkswagen
One Owner, Low Mileage, Extra Clean

1963 - Falcon
4 Door Standard Shift, Radio, Heater

1962 - Chevrolet
4 Door Bel Air, V8 Engine, Radio, Air Conditioned A Real Nice Car

1964 - Chevrolet
½ Ton Pickup, Long Wheel Base, Good Tires, Clean, Lots of Good Service

1956 - Chevrolet
½ Ton Pickup, Good Tires, Good Mechanical

OK McDow Motor Co. OK
Columbiana CHEVROLET OK Phone 694-2061

STERRETT

Mrs. Fred Durham of Kissimmee, Florida, spent last week here visiting relatives. She returned to Kissimmee, Saturday and will leave there April 26th for her home in Franklin, New Hampshire.

Mr. and Mrs. Garlin Gill attended the baseball game Saturday in Livingston.

Mr. and Mrs. Charley White spent the week end visiting Mr. and Mrs. John Dunn in Lanett Ala.

Miss Nell Johnson returned home Saturday from a week's vacation in Panama City, Florida.

Mr. and Mrs. Hubert McGuire were the Sunday dinner guest of Mr. and Mrs. R. E. Brasher.

My Wednesday dinner guest were Mr. and Mrs. James Hubberd of Birmingham.

Mr. and Mrs. Paul Churchwell of Birmingham were the weekend guest of Paul's parents, Mr. and Mrs. Alfred Churchwell.

Mr. and Mrs. H. P. Reese of Leeds; Misses Audrey and Janet Adair of Pell Ciyt were the Sunday dinner guest of Mr. and Mrs. Elbert Miller.

Mrs. Estelle Shoemaker and I attended the singing Sunday afternoon at Providence Baptist Church.

Mrs. Irene Tucker of Anchorage, Alaska is spending several days here visiting her sister and husband, Mr. and Mrs. Warren G. Wright.

Eugene Hartsfield, Mrs. Fred Durham and I attended the Flatt and Scruggs Show Thursday night in the Calera High School.

The past week was Youth Week here at Beulah Baptist. We are proud of our young people. They did a wonderful job in performing their jobs. Jerry Liveoak brought the morning message.

Tammy Acker spent Friday and Saturday visiting her uncle and aunt, Mr. and Mrs. Cecil Edwards of Childersburg.

Mr. and Mrs. Jerry Gill were honored Sunday afternoon with a reception tea at the home of Mr. and Mrs. Garlin Gill. Colors carried out through the house were green and white. Mr. and Mrs. Gill received many beautiful gifts. Refreshments were served by the hostesses, Mrs. Thelma Arnold, Mrs. Ozelle Johnson, Mrs. Lancy Driggers, Mrs. Frances Acker, Mrs. Mary McGuire, Mrs. Shelby Cox Mrs. Belvin Garrett and Mrs. Annett Johnson. Guests were registered in the bride's book by Mrs. Mervin Ann Gill.

(Written for last week)

A. A. Johnson passed away Saturday afternoon in Leeds Hsopital. Funeral services were held Monday at 2 p.m. from Beulah Baptist Church. Interment in adjoining cemetery.

Mrs. Estelle Shoemaker's week end guest were her daughter and family, Mr. and Mrs. Frank Massey and children of Albany, Georgia.

Miss Janet Gay of Atlanta, Ga spent the week end here with her parents, Mr. and Mrs. John Gay.

Elbert Miller has returned home from Leeds Hospital where he was a patient for several days.

Mr. and Mrs. Jerry Gill of Montevallo spent Sunday here visiting relatives. They attended church at Beulah Baptist, Sunday morning.

Rev. and Mrs. Melvin Cox visited Mrs. Henry Brasher and Mr. and Mrs. Roy Gardner, Sunday afternoon.

Mr. and Mrs. Parker Ball and son Rob, of Cleveland, Tenn., spent the week end here visiting relatives.

On the sick list here for the past week, Mr. and Mrs. E. E. Churchwell, Mr. Eugene Abercrombie, R. E. Brasher and Alfred Churchwell.

Rev. W. R. Wallace brought the message Sunday morning at Shady Grove Baptist Church.

The Saturday afternoon guest of the Elbert Millers were Miss Doris Adair and Bill Tolleson of Pell City.

Mrs. Minnie Folds is improving Aunt Min has been on the sick list for the past several weeks.

Mr. and Mrs. Wayne Gill visited Mr. and Mrs. Ben Green of Westover, Sunday afternoon.

LEGAL NOTICE

Estate of Bernard Burton, Jr., Deceased.

PROBATE COURT

Letters Testamentary of said deceased having been granted to the undersigned on the 18th day of April, 1966 by the Hon. Conrad M. Fowler, Judge of the Probate Court of Shelby County, notice is hereby given that all persons having claims against said estate are hereby required to present the same within time allowed by law or the same will be barred.

B. B. Burton, III
Alice Burton Thomas
4/21,28/66 5/5/1966

ALABAMA'S EXEMPLARY FAMILY

Shelby County Reporter Salutes the Richard Buckners of Montevallo recently declared ALABAMA'S EXEMPLARY FAMILY WINNERS. From left to right: Hershel, Mrs. Buckner, Grady, Richard Buckner, Mike and David.

BAPTIST REVIVAL CLOSES

The Abundant Life Revival of First Baptist Church, Columbiana, proved to be just that for many members and friends. Rev. Ralph Feild, Pastor of the Center Point Baptist Church, Birmingham, was evangelist for the week, concluding his ministry here Sunday morning, April 17.

The special meetings resulted in the following people registering public decisions:

For Church Membership through Baptism: Mrs. Cecelia Ebert; Rodney Rasco, Debra Lavender, David Foshee, Vicki Bailey, Mrs. Carolyn Rodgers, Pat Green, Marilyn Tolleson, Randy Joiner, Steven Barrow, and Mrs. Betty Owen.

For Church Membership through transfer of membership: Gregg Rushton and Judy Ann Perry.

For Life Commitment to the service of Christ vocationally: Edwina Holcombe, Jim Mullins, and Ginger Harden.

For rededication to faithful membership: Susan Dean, Mrs. James Bentley, Donna Walton, Sue Lewis, Cayren Brasher, Nancy Gaskins, William Dean, Mrs. Irene Lee, Mrs. Ann Rasco, Richard Dean, James Bentley, Lucy Queen, Mrs. Lois Queen, Vicki Joiner, Waymon Rasco.

In addition to these, almost the whole congregation made response on Sunday morning to testify of salvation.

(Raymond Scroggins, Pastor)

Since the 1966 turkey crop is about 10 per cent above the 1965 crop, fall prices are expected to be one to two cents below 1965 fall prices.

Sixty per cent of the cash farm receipts in 1965 was from livestock and poultry and 40 per cent from crops.

BORER MOVES EAST IN SEARCH OF CORN

The Southwestern Corn Borer, an Alabama resident of five years, is marching eastward across the state at a speed of 15 to 20 miles a year.

The borer made its first appearance in 1962 in Pickins County. Now it is located in 28 western counties extending from Madison to Washington.

The pest's biggest threat is to late corn in North Alabama each year. The third and largest generation, which comes on the scene about August 1, is the most damaging one. The earlier two generations—which hatch out in late April and mid-June—do less damage because of fewer numbers.

The borer's larvae feed in the center of corn stalks and the last generation girdles stalks causing them to fall.

Control is difficult because borers are hard to detect until the inch-long larvae is inside the stalk.

In most cases, thawed foods can be refrozen with no appreciable effect on their taste or quality. However, be sure they're not beginning to spoil.

The maintenance advised by manufacturers of floor coverings usually includes waxing and a method of cleaning off old wax before applying a new coat.

WALLPAPER HANGERS, TAKE NOTE

By Joyce E. Dement
Extension Home Agent

Wishing you could have a wizard to transform a certain room in your home? You can become a wizard of a sort with some of the updated, easier to hang wall coverings.

Choose a pattern that fits into your decorating scheme and adds something special to your room. At the same time, look for a wall paper that will be easy to put on and to take care of.

The least expensive paper is of the untreated variety that cannot be washed but can be cleaned with a prepared cleaner. It gives good service in areas not subject to heavy soiling.

Some wall paper is coated with vinyl that make it stronger and stain resistant. A damp cloth can be used to clean this paper.

Fabric is often backed with paper, foil or other fabric and coated with a plastic coating for a more practical covering.

Many of these "do-it-yourself" wall coverings are pre-pasted and need only to be soaked in water and hung.

Before you shop for the paper you will use, take note of the walls of the room. Are the corners noticeably uneven? If so, try to find a paper on which a slight mismatch will be noticeable. Small all-over patterns are usually best for this. If the room is cut up by several doors and windows look for a design that will not be ruined by interruptions. If you want a small room to look larger select a medium sized design spaced widely on a light background. You might even use a scenic wall paper on one wall with plain coordinating paper on others.

To find the number of rolls of wall paper you will need multiply the distance around the room by the height. Then devide by 30, which is the number of sq. feet of usuable wall paper on a single roll.

CARD OF THANKS

KENDRICK:

To the many friends we would like to send our deep and sincere appreciation for the many acts of kindness and beautiful floral tribute offered us in the loss of our father, Mr. A. A. Kendrick. We especially thank the Rev. A. W. Benefield and the Rev. G. W. Bailey.

Children and Wife

The 1965 peanut crop broke all records with an estimated 2.5 billion pounds.

A MESSAGE FROM

Sammie Daniels

Candidate For Shelby County Superintendent Of Education

I need your help. I want to be your Superintendent of Education. I have tried to conduct a door to door campaign in this county, but I will be unable to see every voter. I am serving as Principal of Vincent High School and cannot campaign until after school hours, Saturday's and holidays.

I have served as a Coach at Thompson High School for 3 years, Coach at Vincent High School for 5 years, and Principal of Vincent High School for 3 years. I am an ordained Baptist Minister and have spoken in many churches in Shelby County. I believe I know the needs of all the schools in Shelby County.

I borrowed money from the bank to enter this campaign, therefore, I am not obligated to any individual or groups.

I humbly and sincerely solicit your vote, your support and influence in this campaign. If elected I promise to work diligently to see that all children in Shelby County receive the best possible education, regardless of what school they attend.

Your friend,
SAMMIE DANIELS

(Pd. Pol. Adv. by Sammie Daniels, Vincent, Ala.)

RE-ELECT

"RED" WALKER

SHERIFF

He has given you--the people, uniformed deputies stationed in all sections of the county in marked radio patrol cars to serve you on a 24-hour basis.

VOTE FOR

"RED" WALKER

FOR SHERIFF

(Pd. Pol. Adv. by C. P. "Red" Walker, Alabaster, Alabama)

SWEARIN' IN—Secretary of the Army, Stanley R. Resor administers the reenlistment oath to Private First Class Robert Lee Brown (Reading, Pennsylvania) of the 24th Infantry Division in Germany. The Secretary travelled to installations and maneuver areas, talked to soldiers, and attended briefings during his seven-day tour of the Seventh U. S. Army last October. Secretary Resor became Army Secretary on July 1st after serving three months as Undersecretary. He succeeded the Honorable Stephen Ailes.

ARCTIC DRAG—Three U. S. Army sled dog drivers with their Siberian Huskies are scheduled to compete in World Championship races at Anchorage, Alaska. The drivers are, from left, Sp5 Larry Gibson, Sp4 Joe Redington, and Sfc James Vanhouten, all of Fort Richardson, Alaska. Conditioning and training for the races helps keep the dogs and their masters ready to perform their Army mission—reconnaissance, and search and rescue operations. Bred on the steppes of Siberia, the Husky has been used for centuries as a sled dog; he can haul a load for a short distance at a speed of 20 miles per hour.

LEGAL NOTICE
Estate of D. J. Reeder, Deceased.
PROBATE COURT

Letters Testamentary of said deceased having been granted to the undersigned on the 16th day of April, 1966 by the Hon. Conrad M. Fowler, Judge of the Probate Court of Shelby County, notice is hereby given that all persons having claims against said estate are hereby required to present the same within time allowed by law or the same will be barred.

Louise Reeder
As Executrix of the Last Will and Testament of D. J. Reeder, deceased.

4/21,28/66 5/5/1966

READ THE ADS

CALERA
COLLECT 668-2321
CALL 668-7941

BE SURE TO VOTE

★ A GREAT ALABAMIAN ★ A GREAT AMERICAN ★ A GREAT SENATOR

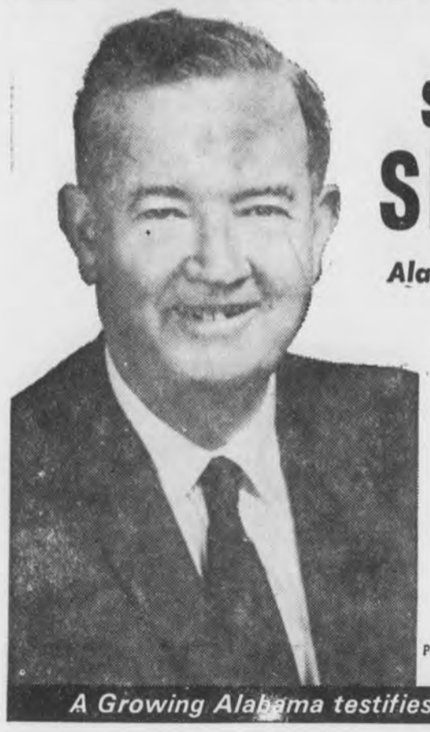

RE-ELECT
Senator JOHN
SPARKMAN
Alabama's Strong, Clear Voice

- HOUSING PROGRAMS
- WATERWAY DEVELOPMENT
- EXPANSION OF SMALL BUSINESSES
- VETERAN'S BENEFITS
- FARM BENEFITS
- MEDICAL BENEFITS FOR ELDERLY
- PENSIONS FOR THE HANDICAPPED
- MEDICAL RESEARCH
- INCREASED PUBLIC FACILITIES
- INDUSTRIAL EXPANSION
- SCHOOL LUNCH PROGRAM
- INCREASED SOCIAL SECURITY BENEFITS
- BETTER SCHOOLS

Pd. Pol. Adv. by friends of Senator Sparkman, Albert Rains, Chm. Subject to Democratic Primaries May 3 and May 31.

A Growing Alabama testifies to his many achievements

SUCCESSFUL FARMER AND BUSINESSMAN
Elect Richard (Dick)
BEARD
Of Trussville, Alabama

Commissioner Of
AGRICULTURE
AND
INDUSTRIES

Capable - Honest
Efficient - Experienced
A Recognized Leader

PLEDGES TO:
Full-Time Service
To ALL The People Of
Alabama—Maximum
Honesty and Efficiency
Minimum Fuss, Confusion
And Politics

Facts About
DICK BEARD

IN AGRICULTURE
Owner and operator, Glendale Farms, Jefferson County — beef cattle, hogs, poultry. Past President, Alabama Cattlemen's Association. Has been active in Soil Conservation, Production Credit Association, Farmers Home Administration.

BUSINESS & INDUSTRY
Operator of GLENDALE MILLS — feed, seed, fertilizer, hardware. Chairman, Trussville, Ala., Industrial Development Board. Active, Birmingham Chamber of Commerce.

COMMUNITY & CHURCH
Member 9 years, Trussville City Council; Elder, Trussville Presbyterian Church.

IN FAMILY LIFE
Married the former Emma Pope, and they have two sons.

YOUR VOTE AND INFLUENCE APPRECIATED

Paid. Pol. Adv. by Friends of Dick Beard; Steve Hill, Chairman; Subject to Democratic Primary May 3, 1966

WHY YOU NEED TO RE-ELECT
SIBYL POOL
to the
ALABAMA PUBLIC SERVICE COMMISSION

Sibyl Pool protects **your** interests. As a member of the Public Service Commission she has ruled on hundreds of cases involving the cost and quality of services vital to every Alabama family. In every instance she has acted with only the best interest of the people of Alabama in mind.

SIBYL POOL OFFERS YOU:

- **EXPERIENCE** — now a member of the Public Service Commission, she has also served as member of the Legislature, Secretary of State and State Treasurer.
- **ABILITY** — demonstrated in her years of service to the people of Alabama in elective office.
- **INTEGRITY** — unquestioned by those who know her record of public service.
- **INDUSTRY** — proven in her efforts on your behalf.

VOTE FOR SIBYL POOL
HELP SIBYL POOL HELP YOU!

PD. POL. ADV. BY FRIENDS OF SIBYL POOL, MRS. BERTHA C. PROWELL, CHMN., LINDEN, ALA.
SUBJ. DEMOCRATIC PRIMARIES, MAY, 1966

FLAMELESS fact:

There's less wiping when you move up to flameless ELECTRIC cooling and heating, the cleanest you can buy!

There's no better time than now to move up to clean, all-season, Electric comfort conditioning. And the operating costs for flameless Electric heat can be guaranteed, too! Get the facts and make your own comparison.

Call your Certified Dealer.

Certified Electric Heat Pump Dealer
Certified Electric Heating Dealer

Alabama Power Company... Investor Owned—Helping Develop Alabama

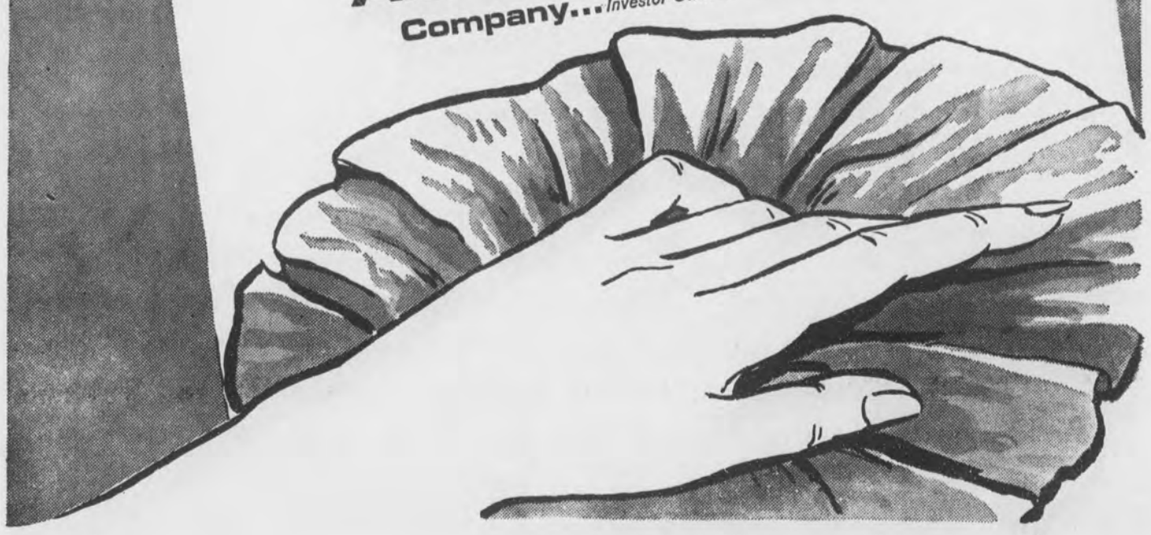

THAYER'S STATUE—The statue of Colonel Sylvanus Thayer, "The Father of the Military Academy" and newly elected to the "Hall of Fame for Great Americans" at New York University, is guided into its temporary home at Trophy Point, near the Academy. The statue was moved from in front of the cadet dining hall where it had stood since 1883 to make room for construction. In the next ten years the Corps of Cadets will expand from its present 2643 to 4417. New barracks, a new science building, additions to the gymnasium and dining hall, and numerous renovations to existing buildings, all blending with current architecture are planned.

THE CAMPAIGN-HATTED DRILL SERGEANT, symbol of the Army's tough Basic Combat Training program, skillfully transforms new recruits into trained soldiers capable of performing effectively in wartime.

Alabama farmers can add $22 million to the state's economy by planting 500,000 more acres of soybeans.

Read The Ads

Foreign Bodies

Watchful waiting is a medical procedure used in treating persons who have swallowed foreign bodies. One children's hospital made a study off 600 cases of ingested items such as pins, marbles, tacks, screws,buttons, and coins. Records indicate that when left alone, the vast majority of the objects which have reached the stomach will pass through the body spontaneously. This natural passage is the more astonishing in cases when the foreign object swallowed is a large safety pin, a 3-inch long hat pin, or a 25-cent piece.

A foreign object swallowed is usually to be found in either of three regions: the esophagus or gullet, the stomach, or the large bowel. When articles are caught in the lower portion of the esophagus, an oily material is given by mouth in an attempt to help the foreign body pass into the stomach. Many patients with foreign bodies stuck in the esophagus must be given surgical treatment to remove the article. The majority of foreign bodies are in the stomach when first medically observed.

Every hospital is familiar with cases where objects swallowed include bolts, bobby pins, nails, rings, keys, paper clips, lockets, whistles, and tiny toys. The time when the object remains in the stomach varies from a few hours to three to ten days.

While there is always anxiety in cases of swallowed objects in the stomach, physicians familiar with the situation hold the opinion that usually it presents no immediate serious threat to the patient. Once the object is in the stomach, sufficient time is allowed by the physician for it to pass spontaneously.

Elect Dr. DONALD HORNE
STATE SUPERINTENDENT OF EDUCATION
EDUCATED YOUTH—
Alabama's Most Important Harvest
Pd. Pol. Adv. by friends of Dr. Horne, Herb Loerch, B'ham.

— TRADE & SAVE IN SHELBY COUNTY —

Remember?

Agnes Baggett

I was your State Treasurer and you were wonderful to elect me and I would like to serve YOU again.

REMEMBER ME AGAIN
on Tuesday, May 3, 1966
DEMOCRATIC PRIMARY

"Agnes' Sincerity is YOUR Security"

Pd. Pol. Adv.
by Friends of Agnes Baggett

L. O. "Pete" Goodwin
CANDIDATE STATE SENATE
SHELBY - CHILTON - AUTAUGA - COOSA

1. INDUSTRY
2. EDUCATION
3. FARMERS MARKET

Will have the Rotation Agreement.
You the people will run the office.
Will have meetings in each area every 3 months to see what you the people want and how to obtain it.

(Pd. Pol. Adv. by L. O. "Pete" Goodwin)

Shelby County Chrysler-Plymouth
Main Street Calera, Ala.

PATTERSON PLEDGES TO PUT YOU AHEAD: ☆☆

"My Number One Goal is A Better Education and Future For Your Children!"

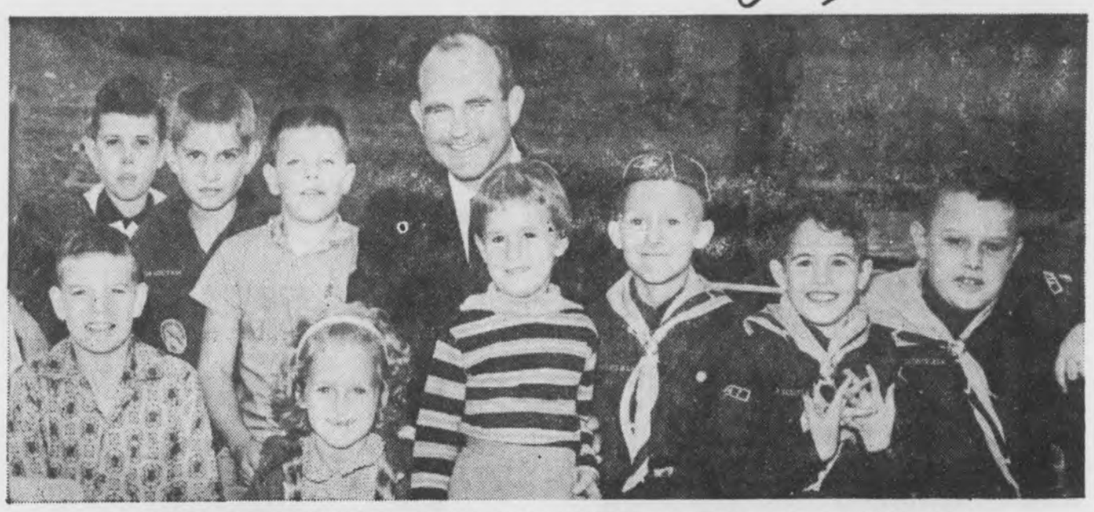

JOHN PATTERSON IS A MAN OF ACTION, A MAN OF HIS WORD!

WHAT PATTERSON PLEDGES IN EDUCATION:

★ Improving Alabama's educational opportunities and providing our children with a school system that is second to none.
★ Providing tuition free summer school and expansion of our vocational training program.
★ Increasing teachers' salaries to the national level and reducing pupil-teacher ratio to 25 children.
★ Expanding Alabama's entire school system — from the most elementary school to the space age needs of our universities.
★ Planning ahead and providing increased funds to meet Alabama's rising educational needs.

WHAT PATTERSON PROVED IN HIS PAST ADMINISTRATION

★ Pushed through the largest appropriation to education in state history.
★ Called the first special session of the Legislature in state history to deal with education.
★ Ended proration . . . and left office with surplus in school money.
★ Pushed through Legislature $100 million bond issue . . . first in state history for school building construction.
★ Increased state funds for teachers' salaries 15%.
★ Authorized 688 school construction projects, including new elementary schools, trade schools, and college and university buildings.
★ Named "one of the four great 'educational' Governors in Alabama history" by the A.E.A.

Proven Man for a Man-Sized Job!

PATTERSON For ALABAMA

Your candidate for governor

Pd. Pol. Adv. by Shelby County Friends of John Patterson
Subject to Democratic Primaries May 1966

★ ★

CALERA HAPPENINGS

668-2102 MRS. LEX OZLEY 668-2164

MISS NANCY DUNCAN HONORED AT BRIDAL TEA

Miss Nancy Duncan, bride-elect of Jerry Avery, was honored Sunday, April 17th at a Bridal Tea.

The tea was held at the home of Mrs. B. L. Vaughan of Indian Hills. The color scheme of blue and white was carried out. The table was covered with a blue cloth overlaid with white net and lace. A silver Epergne with white snow ball azeleas and blue tinted baby breath centered the table. Silver candelobra were used on each side.

Receiving the guest were Mrs. B. L. Vaughan, Miss Duncan, Mrs. Jim Duncan, mother of the bride-to-be and Mrs. Tom Avery, mother of the groom-to-be. 30 guest were served during the hours of 3-5 p.m.

Co-hostesses were Mesdames Audrey Vauvhan, W. B. Watts Jr., A. D. Davis, H. C. Morrison, C. E. Tidwell, W. W. Brooks, W. E. Henson, J. L. Hill, Howard Cannady, J. O. Culver and J. H. Barefield.

Mesdames J. R. Edwards, M. L. Smith, P. A. Garrett, Henry Garrett, Dick Martin and R. L. Gullahorn, attended "Day Apart" at Childersburg, Tuesday.

The Calera Jaycees will play members of the University of Alabama football team Thursday, April 21st at 7:30 p.m. in the Calera High School Gym. Sponsored by the Calera Jaycees—all proceeds will go to the Band Boosters for uniforms for the band.

Those participating from the University are Steve Sloan, Tommy Tollison, Jim Simmons, David Ray, Danby Holland, Steve Bowman, Tim Bates, Roy Ogden, and Paul Crane. Get your tickets from any Jaycee and come out for the evening of fun.

Glad to have my good friends, Mr. and Mrs. J. M. Henry of Decatur, Ga., in the office for a visit Thursday morning. They were visiting their son and family, the Earnest Bailey's. Mr. Henry is recuperating from a recent illness.

Had a nice chat Sunday afternoon with some friends I had not seen for a long time — Mr. and Mrs. Frank Butler and Mrs. Ethel Butler of Lipscomb.

Guest of Mr. and Mrs. L. E. McLain recently were Mr. and Mrs. B. H. Barksdale of Lakeland, Florida, Mrs. Alice Gullahorn of Hueytown and Mrs. Russell Gullahorn.

Miss CHS And 1st Alternate

Miss Lynda Cobb, daughter of Mr. and Mrs. Bryce Cobb of Calera, was recently chosen Miss CHS in the Annual Miss CHS Contest at Calera High School. Lynda is a Junior and a majorette. Miss Ginny Gates, daughter of Dr. and Mrs. John Gates was chosen 1st Alternate. Ginny is a Senior and head majorette.

Mrs. R. E. Bowdon Sr., Mrs. Z. S. Cowart, Mrs. Lois Rowe, Mrs. Dick Martin, and Mrs. R. L. Gullahorn were Sunday afternoon guest of Mr. and Mrs. O. L. Bearden of the Spring Creek Community.

Recent guest of Mrs. Dick Martin were Mr. and Mrs. G. C. Dunlap and Mrs. Janie O'Malley of Birmingham.

SFC Louie Cosby left Tuesday for Korea for 12 months. Mrs. Cosby and Eddie will remain in Calera with her mother, Mrs. Charlie Collum.

Licensed Practical Nurses of Shelby County, Chapter No. 19 are attending the 25 annual NAPNES Convention April 18-21 at Louisville Kentucky: Mrs. Mildred Doyle of Montevallo and Mrs. Sadie Duncan of Calera.

The theme of the convention is "Education for a Changing Role—Service in a Changing World."

Various workshops will be held and lectures given to help keep the licensed practical nurses informed of changing roles in nursing.

Mrs. Doyle is employed at Alabama College and Mrs. Duncan is employed by Shelby Memorial Hospital.

Donna Coleman did a mighty fine job playing the organ on the Sunday Show at 9 a.m. Sunday morning. Donna plays the Wurlitzer organ from Forbes. Her outfit was from Nickerson's in Calera. Tune in the Sunday Show with Harry Mabry, Donna Coleman, and other guest.

N. K. Blankenship is doing fine after surgery last week at the Veterans Hospital in Birmingham. Mrs. W. C. Gray returned home last week from Shelby Memorial, along with Harve Long and Mrs. Lura Mae Cannady.

Mrs. George Roy and James Richard, Mrs. Clara Harris and Mrs. Russell Gullahorn were Friday dinner guest of Mrs. Eula Hinds in Helena.

Mr. and Mrs. Don Hatcher and Randy, of Birmingham were Sunday guest of Mrs. W. H. Hatcher.

Mr. and Mrs. Campbell Martin of Birmingham were Sunday guest of Mrs. Dick Martin.

I spent Sunday in Sylacauga with the J. L. Harris family. Also stopped by to see the Tom Minor Jr. family in Columbiana.

Mr. and Mrs. Osco Blackmon of Montevallo spent Sunday afternoon with Miss Anna Blackmon.

Mr. and Mrs. C. D. Cowart were week end guest of Miss Ethel Cowart in Greenville.

Guest during the week of Mrs. D. J. Carden and Mrs. Ida Anderson were Mr. and Mrs. Ed Creel and family of Huntsville, Mrs. Jean Slayton of Houston, Texas, Mrs. Minnie Conway and Mrs. Bertie Songbird of Thorsby and Mr. and Mrs. H. C. Anderson of Birmingham.

AUBURN'S SOIL LAB SETTING NEW RECORD

An Auburn University soil specialist said here today that the school's soil testing laboratory is expected to analyze about 33,000 samples this year.

Dr. Walter Sowell said this compares to an all-time high of 29,000 samples tested last year. Also, he stated, more samples will be tested this year than were tested in the entire first five years of the state's soil testing program.

A total of 197,000 samples have been tested since the lab was established 13 years ago.

"When a farmer or gardener follows soil testing recommendations he's applying the latest research information available for his specific crop or plants," continued the Extension Service specialist.

Thousands more Alabama farmers could increase their farm income by taking advantage of soil testing, added Dr. Sowell. Research shows that about $6 is returned for each $1 spent for lime needs.

Over-all nonfarm wage and salary employment in Alabama gained some 33,200 workers over the year in February, according to Gov. George C. Wallace.

Reports indicate that cattle lice have been lighter this winter and spring than in most years.

Shelby News

Mr. and Mrs. Alton Sawyer and children of Birmingham visited with Mr. Walter Sawyer and with Mr. and Mrs. Edward Seale last week-end.

Visiting Mrs. Violet Arledge over the week-end were Mrs. Jack Livingston and daughter, Cindy, of Sylacauga.

Mrs. Pinkie Morris is visiting in Helena this week with daughters, Mrs. Charles West and Mrs. Billy Harris, and their families.

Mr. and Mrs. Alvie Davis of Birmingham were guests of Mrs. Lessie Davis on Sunday.

Mrs. Jessie Deal is visiting in Gantts Quarry this week with Mr. and Mrs. Hubbert (Crip) Ellison

Week end guests of the Bob Brasher family were Mr. and Mrs. Leslie Lee and daughter, Darlene, of Columbus, Georgia.

Last Sunday Mrs. Dora Rawlinson and her daughter-in-law of Sylacauga visited with Mrs. Cora Pate and with Mr. and Mrs. Clyde Hill. Also visiting Mr. and Mrs. Clyde Hill were Mrs. Amos Porter and daughter, Dorothy, of Chilton County.

Visited Violet Arledge the other day and she certainly has a lovely assortment of flowers. See Vi's ad in the "Want Ad" Section of the paper.

Mr. and Mrs. Johnnie Branson and children of Birmingham were Sunday guests of Mrs. Agnes Benson.

Britt "Bubba" Carden of Calera, son of Mr. and Mrs. Carl Carden, is shown receiving his pilots license from Charles Wright, Flight Instructor, on his sixteenth birthday, April 13. after successfully completing his solo flight at Chilco Aviation at Clanton Airport. "Bubba" has been traveling by plane with his father all his life, plus studying Federal Aviation Regulations for the past two years.

Bird's
BUILDING MATERIALS
CALERA
COLLECT 668-2321
CALL 668-7941

CASH For Spring Expenses!

Ask us for it now!

• Home repairs, car repairs, new clothes, taxes — yes, Spring expenses really add up. If extra cash is what you need, please get in touch with us. ONE loan, ONE convenient payment monthly may take care of EVERYTHING — old bills, too. Come in, write or phone us today.

ALABASTER LOAN & FINANCE CO., INC.
W. L. Swindall, Manager Phone 663-3158
Located in Old Bank Building — Alabaster, Alabama

SUNDAY DINNER
April 24, 1966
All entrees below include: One Meat, Two Vegetables, Hot Rolls and Corn Muffins, Ice Tea or Coffee, Tossed Green Salad and Dessert
Dessert, Caramel Cake
ENTREES
CHICKEN AND DRESSING WITH GIBLET GRAVY
BAKED SUGAR CURED HAM
BREADED SHRIMP WITH TARTAR SAUCE
VEGETABLES
Green Lima Beans — Macaroni and Cheese
Glazed Apples — Buttered Asparagus
Baked Potatoes — Sliced Tomatoes
$1.25
CHILDS PLATE $.85
Clara-Neal Restaurant
Calera, Alabama

B.B.BARGAIN BY BOBBY BOWDON

1966 Gibson 10 cu. ft. Deluxe Refrigerator, now Only
$139.95 w/t
6 pc. Solid Walnut Contemporary Bedroom Suite Reg. $380. Cut this week to Only
$199.88
Includes 56" Double Dresser, Framed Plate Glass mirror with 10 year guarantee, large chest, panel bed, plus double bed innerspring mattress and matching box springs.
22" cut Power Lawn Mower with 3 H.P. Engine Discounted to Only
$36.50
Compare anywhere at $60.00!
Solid Oak 7 pc. Dining Room Suites with large oval 66" table, 5 mate chairs and captain chair. Reg. $290.00. Discounted to Only
$189.95
Save $100.00 on this Suite!
1966 Norge Auto. Washers Discounted to Only
$129.95 w/t
Compare with other makes at $260.00 with trade
1966 Deluxe Speed Queen Auto. Electric Dryers, now only
$99.95
Compare with other makes at $150.00
PHONE 668-2121
BOWDON'S
QUALITY FURNITURE
CALERA

W. B. (Duds) White

TO THE MOTHERS AND FATHERS OF THE CHILDREN OF SHELBY COUNTY

This is my first political race and I am addressing my appeal principally to you, because you, above all others are concerned about the quality of law enforcement that exists in our county.

You realize that there is a relationship between the quality of law enforcement and the quality of environment in which your children grow up.

MY QUALIFICATIONS TO SERVE YOU

Born 35 years ago in Shelby County, son of former sheriff W. B. "Bun" White. Attended elementary and high school in Shelby County and attended college in Mississippi on athletic scholarship. U.S. Air Force Jet Pilot with the Alabama Air National Guard, rank of Captain. Deputy Sheriff's experience in Shelby County prior to entering service and three years military law enforcement experience as a Provost Marshall(Military Sheriff), married and we have three daughters.

MY SINCERE PLEDGE TO YOU

Shelby County is the best County in Alabama. Our churches, schools, roads, hospitals, health service, and other services provided for the public have improved steadily; but Shelby County could be a better place—with a good law enforcement program in which to raise our children. There is no lawful reason why Shelby County should be a haven for Jefferson County professional gamblers. A law enforcement program to protect your children, your home, and your property cannot be effective if it neglects or overlooks continuing violations in another field.

MY PLEDGE TO YOU is that as your Sheriff, professional Jefferson County gamblers will not find havens in Shelby County. If you elect me as your sheriff, I will be the first successful candidate for this office who has made you this pledge in the past two elections.

Sincerely yours,
W. B. White, Jr.
Candidate for Sheriff of Shelby County

VOTE WALTER B. WHITE JR. [X] FOR SHERIFF

(Pd. Pol. Adv. by Friends of Walter B. White, Jr.)

BUYS LIKE THESE ARE MAKING
BOWDON MOTORS
SHELBY COUNTYS LEADING DEALER
1966 PONTIAC CATALINA
4 Door Sedan $2797.64
DELIVERED CALERA
HYDRAMATIC TRANSMISSION
HEATER AND DEFROSTER
PUSH BUTTON RADIO
BACK-UP LIGHTS
WINDSHIELD WASHER
WHITEWALL TIRES
AND OTHER EXTRAS

BETTER BUYS at BOWDON MOTORS
CALERA, ALA. 668-7021

Supplemental Lest Of Qualified Electors Shelby County, Alabama April 21, 1966

BEAT 1 BOX 1A
Machine No. 1
Atchison Joseph Henry
Benson Charlotte Jane
Buie Eddie Oneal
Buie Duncan
Buie Jesse Earl
Burke Arthur Leroy Jr
Collins Morris Thomas
Culberson Serrell
Davis Garlie Calbert
Epperson Dorothy
Machine No. 2
Foshee James E
Gaskins Vernon
Gaskins Elizabeth B
Horton Carrie V
Hughes Coy F
Hughes Lillie
Ivey James Ross Jr
Jones Malcolm L
Jones Ruth
Joiner Harless Wilfred
BEAT 1 BOX 1B
Machine No. 1
Lee Homie L
Lee Nathan
Maddox Leon Lee
Maddox Joyce
Majors Ann
Mallory Faye Lannett
McCullers Adia Clayton
McCullers Billie Joyce
Ogburn John Archie
Ogburn Lois V
Machine No. 2
Turner Anna Susan
Walden Mrs. Harold E
Waters Johnnie
Wingo Ralph E
BEAT 1 BOX 2
Bryant Samuel Edward
Burns Premuel
Dismukes Jim A
Fluker Alex
Howard James Edward
Howell Elsie Faye
Hudson Ollie Francis
Mitchell Ruby Faye
Mitchell Lonnie T
Patterson Jesse
Perkins John Perry
Seale Mrs. Imogene
Underwood Fred H
BEAT 1 BOX 3A
Machine No. 1
Armstrong Mrs. Ida
Blankenship Wayne
Collins Estell
Greenlea Arthur Houston
Harvill Gladys
Horton Joyce Moore
Machine No. 2
Mullis Bonnie J
Patterson Clarence
Press Ruby K
Press Virgil A
Riley Mrs. James E
Roberson Lessie Mae
Roberson M L
Stricklin Avery E
Tillery Helen Ruth
Tillery Thomas C
Tolleson Stephen L Jr
Tolleson Rudolph Alton
Tompkins Pauline
Vick Minnie
Walden Elba L
Walden J F
Watts Allyn Charles
White Norma Jean
Wright Julia
BEAT 2
Glasscock Ada K
Holden William Troy
Jones Virgil
Pearson Mrs. Orin
BEAT 3 BOX 1A
Machine No. 1
Calhoun Nelda Jeanette
Calhoun David T
Cohill L J
Cooke Kenneth D
Cosby Irma
Davis Christine
Dobbs Patricia
Edwards Carl Houston Jr
Machine No. 2
Gandy E L
Gilliam Richard S
Gilliam Ola Faye
Gullahorn Nettie J
Hester James David
Latimer John David
Holcombe Trannie
Manasco Bertha
Martin Tommie Annette
Miles Mrs. James R
Mitchell W F
McMillan Mildred
BEAT 3 BOX 1B
Pardue James E
Scoggins Johnnie Vester
Seay Lelia
Taylor Mildred
Taylor Ollie Mathews
Trice Verlyn Loy
Vince Joe C
Warren C P Jr
Watson Lonnie W
Whitfield Margaret Ann
Whitfield George W Jr
BEAT 3 BOX 2
Machine No. 1
Aldridge Mildred
Bartlett Harold S
Bartlett Retha Mae
Beasley Gladys
Brasher Betty Ann
Burnett Allen
Cooke Mary Lois
Cupp Myrtle
Davis Maggie Wyatt
Davis James P
Ellison Councel Dalton
Ellison Patricia P
Hale Mrs. Glenn D
Harkins Joe Neal Jr
Hester Margie E
Holcombe Arthur
Holcombe Trilby
Hood Milton Dee
Machine No. 2
Miller Ellen E
Miller R C
Moore Gloria Atchison
Phillips Patricia
Phillips Bobby J
Posey Margie A
Smith D J
Smith Edna
Smith Frances
Tucker Charles Edward
Tucker Inda Loraine
Wakefield Clarence Owen
BEAT 4 BOX 1A
Machine No. 1
Cottingham Walter C
Dailey Amos N
Dailey Edith E
BEAT 4 BOX 1A
Machine No. 2
Gardner Dorothy L
Green Freddie
Hamrick E O
Harris Lillie Mae
Hubbard Dennetta P
Johnson Claud T
BEAT 4 BOX 1B
Machine No. 1
Kidd Charles G
Lawley Mrs. J D
Lawley E C
Lewis David
Lilly Thomas
Lilly Violena
Meadows Robert J
Milford Guy Windsor
Morris L J
Murry Emma
Parker Irene R
Peoples James Edwards
Peoples Viola W
Machine No. 2
Taylor Jack
Taylor Bobbie Jean
Thomas Josephine
Thomas Robert
Threatt Ella Y
Threatt Robert H
Walker Robert Jr
Wilson Callie B
Wolley Maxine M
BEAT 4 BOX 2
Efferson Mavis K
Efferson James R
Gunlock R D
Hayes Leslie W
Moreland James G
Moreland Mary E
Mowery Paul
Ruddick Eddie L
Ruddick Fay
BEAT 4 BOX 3A
Anderson Mary Stanley
Cochran James C
Crowe Robert E
Crowe Shirley Ann
Garrett Eloise
Hamrick Nell S
Harrison Willodean
Hayes Mrs Leslie
Holsomback Billy Ray
Hughes Norman Lee
BEAT 4 BOX 3B
Lawley Nettie
Lightsey Sara Nell
Lucas Geraldine
Martin Mrs. J E
Moss Robert T
Moss Robert T
Moss Nancie Sue
Pate Evelyn R
Phillips Linda
Phillips Bobby Wayne
Robinson Richard H
Somers Lucretia M
Somers Robert B
Underwood George Howard
Williams John H
Youtz Margaret E
Youtz Robert C
BEAT 5
Darden Eugene
Hubbard Barbara Cecil
Jackson Mary Lou
Wildman Calvin A
Wildman Grace Roy
BEAT 6
Machine No. 1
Hafer Maggie Adelle
Hafer Edith Hazel
Hafer Richard C
Hinds Janie E
Jones Billy Gene
Machine No. 2
Lesley Nancy Lorine
Lesley James Edward
BEAT 7 BOX 1
Black J E
Brown Cellistine
Cox Minna L
Deitz Lynn D
Dowdell Walter Lee
Garrett Mildred Elizabeth
Garrett Mrs. Ralph
Hutton Patricia A
Keith Frank
Lawley Robert P
Long Alene H
Moore Mrs Charles
Oliver Marcus Benson
Tucker John T
Upson Rose M
Whitfiedl Donald Ray
Wilson Barbara Ruth
BEAT 7 BOX 2A
Bentley Georgena
Carlee David
Cox David L
Dunaway Lillie
Creamer Mary Lois
Dooley, Myrtle
Dooley Grady
Dunlap Johnnie
Furline James M
Dunaway Lillie
Gillis Nancy A
Glasgow James Franklin
Griffith Jerald R
Hilyer Charles W
BEAT 7 BOX 2B
Lucas E W
Payne Ida Louise
Perry Earl
Pruitt Rosa B
Smitherman William G
Thomas Charles R
Waldrop Ezell
Walker Frances L
BEAT 7 BOX 3
Machine No. 1
Burt Betty J
Fulton Edward Allen
Goodwin Thurman
Hamm Mrs. Wm
Hamm William A L
Jones James Edward
Lee Thomas C
Machine No. 2
Partridge Mary Ellen
Spence Carrie Bell
Sweeney John R Sr
White Virginia
BEAT 8
Machine No. 1
Bearden Hershel
Bearden Faye
Burnett Mrs. James C
Grubbs Charley
Joseph Douglas
Machine No. 2
Roberson T J
Ross Rebecca Ann
Salser Lillie
Shirley Nancy Lynette
Whisenhunt Donald W
Whisenhunt Elizabeth
BEAT 9 BOX 1
Machine No. 1
Blackerby S R
Cardwell Nancy Ann
Cole W E
Cole Louise
Crowson Mrs. Grace
Crowson S L
Hardy Frances
Kennedy Basil Elbert
Kirksey Cora Lee
Kirksey Tommie
Machine No. 2
Newsome Cornelia W
Newsome Joe T
Stoudermire Opal V
Thompson Waymond Belton
BEAT 9 BOX 2
Morris Eileen I
Morris H L
Whitten Mrs. C D
BEAT 10 BOX 1
Davis Jewell Dean
Davis Opal
Green Louis
Kelow Jerry Lee
Moore T J
Moore Sallie Kimble
Rayfield Annie D
Sanders Annie Bell
Snyder Sherry Sue
Wood Anderson
Wood Jimmy
Wood Mary Frances
Wood Edith
BEAT 10 BOX 2
Aldridge Horace
Aldridge Emma Mae
Aldridge Gracie Mae
Brown Curtis Gene
Datcher Ruth B
Datcher Dorothy Jean
Fair Willie G
Greene Wilma
Stone James
Sumners Glenn Earl
Swain Robert Paul
BEAT 11
Bailey Charles W
Bailey Betty
Blankenship Elva Ray
Chappell Edwina
Hughes Leila D
Hughes Donald Lee
Kelley Jewell Faye
Lott Mrs. R H
Maines Rose M
Meads Carl
Meads Josie Elizabeth
Nance Thomas Stanley
Sharbutt Doris
Stone Mrs. Dillie
Taylor Asa A
BEAT 12
Machine No. 1
Babb Francis E
Brasher Douglas
Buzzard Clyde E
Buzzard Linda F
Campbell Sarah A
Campbell John W
Gerald Bertie W
Gerald Myrtle M
Hale Mrs. John H Jr
Honeycutt Marian Lucille
Hughes Ann Darring
Machine No. 2
Johnston Frank A
Johnston Bobbie Hendrix
Jones William C Jr.
Jones Helen Joyce
Massey Sarah Jo
Miller Felder A Jr
Miller Sandra S
Miller Bertie T
Miller Felder A
McGuire Patricia A
McGuire Johnnie R
Plough D S
Plough Alvie Jean
Renno Rocco J
Rutherford Myrtle
Self Elizabeth D
Self Charles A Jr
Stanford G Keldon
Teague Velma Lee
Vaughn Ronda Sue
Ward Barbara
Yakoumis John J
Yakoumis Charlotte W
BEAT 13
Satterwhite Michael A
Wheatley Faye
BEAT 14
Beavers Patricia A
Bramblett Manuel
Brasher Felix
Brasher Mrs. Felix
Cleckler Deason
Cleckler Katherine
Dawson Myrtle S
Grant Byron Ellis
Harris Johnny C
McDonald Thomas R
BEAT 15
Brasher Etherage
Churchwell Sandra
Churchwell Kenneth Wayne
Conwell Ethel
Davis Dwight
BEAT 16 BOX 1
Abbott Alice
Abbott Charles Lee
Armstrong French Ell
Brasher Nellie J
Brisky Aubrey Lee
Cannon Carrie Lue
Chapman Betty J
Clemons Lula
Davis W B Jr
Davis Wilma
Duke Joyce Mary
Foster Jasper H
Frazier Christine
Greene Charles E
Jemison Evelyn J
BEAT 16 BOX 2
King Jessie Mae
Lambert John K
Lee Jerry L
Lee Rosia L
McKenzie Beral
Threatt Liller
Tinsley John O
Tinsley Lorene
BEAT 17 BOX 1A
Acton Samuel L
Battle Jimmie Wiley
Blankenship Jimmy L
Brasher William M
Brasher Dorthy Alice
Bryant John O
Burnett Marvin
Burnett Charlotte
Coates Billy R
Dunaway Patsy
Dunaway Sally Ann
Douglas Barbraa Jean
Holcombe Tressie
BEAT 17 BOX 1B
Martin Susan Louise
Martin Edna
Miller Bobbie F
Miller Edward K
Northcutt Mrs. J P
Northcutt J P
Ray Oliver C
Rhoden Aline C
Scott Roxie
Shaw Ruby May
Tolbert Frances
Willis James A
Willis Mabell H
Wilson Betty
BEAT 17 BOX 2
Atkisson Lester M Jr
Cooper Robert F
Edwards Etta Payton
Giles Mary Elizabeth
Giles Gordon Martis
Hinds John W
Lawrence Guy O
Martin Grady C
Martin Estelle
Nall Jeanette
Nall Olen E
Parker Annelle T
Robertson Emma L
Stinson Louise A
Wilson Joe B
BEAT 18
Hubbard John Earl
Massengill Jimmie O
BEAT 19
Allen Shirley Lawley
Beam Vesta Jean
Beam Lovia H
Beam Terry W
Bearden Mrs. Peddie
Bearden Peddie
Boothe Helen
Darden Norma
Farr Robert F
Harkins K L
Horn Lousoiono
Hughes Mary
Hyde Mrs. Henry
Lawley Mildred L
Pickett Charlene
Price Gertrude
Wallace Thelma Fay
BEAT 20
Broadhead Peggie M
Clark Grady
Fletcher Mrs. Lennie
Gentry Eddie Raymond
Harkins Madeline May
Holsomback Flora Jane
Holsomback John W
Jarvis Lois
Lawley Bessie
Miller Howard
Miller Ethel
Peters Kenneth
Phillips Floyd H
Smitherman Ren
Stephens Joseph W
BEAT 21
O'Neal Mrs. Bobbie J

By 1970, broilers should be bringing $200 million into Alabama's economy — or about two thirds of the expected $300 million total poultry income.

For a sour cream salad dressing which goes well with fresh vegetable salads, add lemon juice, salt and/or paprika.

FINANCIAL STATEMENT

Of Board Of Revenue And Control Of Shelby County, Alabama, From Oct. 1st 1965 To March 31st 1966:

GENERAL FUND RECEIPTS:

Ad Valorem Tax	$344,408.21
Trial Tax	590.91
Court Reporter fees	47.50
Misc. Court Fees	2.85
Solicitor Fees	3,973.85
Fines & Forfeitures	10,115.17
Rents	506.32
Land Redemption	21.48
Privilege and Forestry License	8,608.15
Mortgage & Deed Tax	3,518.86
Fishing License	36.10
Confiscated cars	202.80
Damages to Roads and ferries by Alabama Power Co.	417,507.86
Commission phone booths	39.09
Beer tax	7,201.84
A.B.C. Stores profits	4,930.66
Witness Fees	253.27
Pistol Permits or license	62.00
Documentary Tax	73.68
Sale of property and Timber	874.78
Total receipts for period	802,975.38

GENERAL FUND EXPENDITURES:

Civil Defense Building	30,578.64
Board of Education	1,046.58
Board of Equalization	330.00
Board of Revenue & Control	11,200.55
Circuit Clerk	5,479.89
Coronor	300.00
County Engineer	364.30
Court House	13,113.60
Courts	22,578.59
Elections	3,521.19
Farm Program	8,772.91
T. B. Appropriation	474.67
Welfare Department	600.00
Conservation Department	12,169.98
Health Department	9,764.70
Hospital care children	150.00
U.S. Soil Conservation Department	1,150.00
Health Department Building	1,552.90
Insane & Juvenile	768.04
Jail	7,364.72
Premiums, insurance and bonds	5,912.10
Probate Judge	3,675.95
Sheriff Department	15,529.07

SUNDRY:

Service Commissioner expense	135.30
Civil Defense	4,537.11
Hospital Insurance	393.71
Library	6,000.00
Surplus commodity program	4,115.27
Board of Registrars	1,549.70
Garbage Disposal Operation	4,500.00
Retirement	11,156.13
National Guard	600.00
Airport Construction	4,416.31
Local advertising	30.60
Equipment maintenance	476.25
Sec. Sec. Tax	719.72
School paving	8,306.70
Emergence & Misc.	700.00
Vital statistics	351.20
Tax Assessor	531.26
Tax Collector	306.60
TOTAL EXPENDITURES	205,245.24

GENERAL FUND, ANALYSIS OF CASH:

Balance 10-1-65	131,432.95
Receipts for period	802,975.38
Total to account for	934,408.33
Less expenditures	205,245.24
Less Investment in bonds Jan. 1966	244,540.00
Add accounts payable 3-31-66	2,821,65
Add accounts receivable 10-1-65	8,271,13
Net cash balance 3-31-66	495,716.87

*The Board has authorized the investment of $375,000 in U. S. Government securities, which was accomplished April 1st at an interest rate of over 4½%. This investment was made from the settlement for damages to roads and ferries with the Alabama Power Company.

SALES TAX FUND, RECEIPTS

State of Alabama, sales tax	2,340.18

SALES TAX FUND, EXPENDITURES

State Health Department	1,772.94

SALES TAX FUND, ANALYSIS OF CASH

Balance October 1st 1965	1,002.92
Receipts	2,340.18
Less expenditures	1,772.94
Net cash balance 3-31-66	1,570.16

ROAD AND BRIDGE FUND, RECEIPTS

Ad Valorem tax	171,134.53
Land Redemption	10.74
Total receipts	171,145.27

ROAD AND BRIDGE FUND, EXPENDITURES

Dues Commissioners association	400.00
Right of way	110.50
Road and Bridge Construction	11,963.80
Equipment	34,970.24
Paving contracts	11,366.04
Commissioners magazine subscriptions	48.00
Total expenditures	59,080.02

ROAD AND BRIDGE FUND, ANALYSIS OF CASH

Balance on hand 10-1-65	3.33
Receipts	171,145.27
Less expenditures	59,080.02
Less bond investment	73,362.00
Add accounts payable 3-31-66	4,452.42
Net cash balance 3-31-66	43,159.00

PUBLIC HIGHWAY & TRAFFIC FUND, RECEIPTS

Motor vehicle license	48,472.25
Drivers License	608.55
Total receipts	49,080.80

PUBLIC HIGHWAY & TRAFFIC FUND, EXPENDITURES

Prisoner labor expense	887.90
Total expenditures	887.90

PUBLIC HIGHWAY & TRAFFIC FUND, CASH ANALYSIS

Balance on hand 10-1-65	5,468.12
Receipts	49,080.80
Less expenditures	887.90
Less transfer to Gasoline Fund	16,000.00
Net cash balance 3-31-66	37,661.02

GASOLINE FUND, RECEIPTS

Scrap	102.00
Gasoline Tax	224,937.79
Transfers	16,000.00
Refund from State on road projects	131,141.56
Total receipts	372,181.35

GASOLINE FUND, EXPENDITURES

Labor	158,562.85
Gasoline and Oils	27,047.89
Equipment	9,896.38
Repairs	56,703.08
Material & supplies	39,034.09
County Engineer	3,600.51
Phones	602.62
Clerks	4,284.00
Employees Insurance Premiums	6,170.79
Social Security Tax	2,942.64
Mileage	39.75
Ferry operation	2,877.24
Road projects	100,444.32
Total expenditures	412,196.16

GASOLINE FUND, CASH ANALYSIS

Balance on hand 10-1-65	49,524.98
Receipts	372,181.35
Expenditures	412,196.16
Add Accounts payable 3-31-66	18,905.19
Net cash balance 3-31-66	28,415.36

STATE OF ALABAMA:
SHELBY COUNTY:

Shelby County has outstanding voting machine warrants in the amount of $54,000.00, due $18,000.00 per year for three years, with 3½% interest.

Shelby County has invested in short term U.S. Government Bonds in the amount of $317,902.00, which bears interest of over 4½%.

I, Conrad M. Fowler, Chairman of the Board of Revenue and Control of Shelby County, Alabama, hereby certify that the foregoing Financial Statement of said Board is true and correct, to the best of my knowledge and belief, of the monies coming into said Board and all of expenditures by said Board from October 1st 1965, through March 31st 1966.

Witness my hand and seal this 13th day of April 1966.

Conrad M. Fowler, Chairman

MORTGAGE
FORECLOSURE NOTICE

Default having been made in the terms of that mortgage executed on the 9th day of November, 1963, by Mary E. Jones, a divorced woman, to Jim Walter Corporation which said mortgage is recorded in the Office of the Judge of Probate, Shelby County, Alabama, in Record of Mortgage, Book 286 Page 29, and default continuing, and by virtue of the power of sale contained in said mortgage, the following described property will be sold at public outcry, for cash, to the highest bidder, in front of the Courthouse door of said County, during the legal hours of sale, on the 21st day of May, 1966.

Beginning at a point on the center line of Shelby County Highway No. 83 and the intersection of Calcis Road in the Southeast ¼ of the Northwest ¼ of Section 9, Township 19 South, Range 2 East, Shelby County; thence South 75 degrees West 75 feet; thence South 34 degrees West 300 feet to the point of beginning; thence along the North boundary of Shelby County Road No. 83 South 17 degrees West 100 feet; thence along the East boundary of a dirt road North 69 degrees West 223 feet; thence North 17 degrees East 100 feet; thence South 69 degrees East 223 feet to the point of beginning. The parcel herein described contains one-half acre, more or less.

Said sale is made for the purpose of paying the mortgage debt and cost of foreclosure, and said sale is being conducted by the Assignee of said mortgage, Mid-State Homes, Inc.

R. A. Norred, Attorney
Birmingham 3, Alabama
201 Frank Nelson Building
4/14,21,28/66 5/5/1966

LEGAL NOTICE
ADMINISTRATOR'S
SETTLEMENT NOTICE

The State of Alabama, Shelby County

Probate Court, April, 1966

This day came Grady Patman, Administrator of Estate of Charles Patman, deceased and files his accounts, vouchers, evidence and statement for final settlement of his said Administration.

It is ordered that the 13th day of May, 1966, be, and the same hereby is, appointed as the day on which to make such settlement, at which time all persons interested can appear and contest the said settlement if they think proper.

Witness my hand this 5th day of April, 1966.

Conrad M. Fowler,
Judge of Probate
4/14,21,28/1966

LEGAL NOTICE

M. R. Hardin, Complainant, vs. Mary Ruth Elliott, et al, Respondents.

In the Law and Equity Court of Shelby County, Alabama.

Equity Division. No. 434

NOTICE OF SALE

By virtue of a Decree in the above cause rendered on the 30th day of March, 1966, of the Law and Equity Court of Shelby County, Alabama, In Equity, to satisfy said Decree, I will sell to the highest bidder for cash for division among the joint owners thereof, at public sale, at the front of the court house door of Shelby County, Alabama, at Columbiana, Alabama, at public outcry between the hours of Eleven o'clock a.m. and four o'clock p.m. on Monday, May 2, 1966, the following described property, to-wit:

The NE¼ of SW¼ of NW¼ and the S½ of SW¼ of NW¼; all in Section 31, Township 18 South, Range 1 West, Surface Rights only.

Less all parcels of land heretofore conveyed out of the above described property by W. M. Hardin and Ida Hardin as per deeds of public record in Shelby County, Alabama; said lands being in Shelby County, Alabama.

Witness my hand, this the 4th day of April, 1966.

L. G. Fulton, Register
4/7,14,21/1966

LEGAL NOTICE

Estate of J. A. Killingsworth Deceased.

PROBATE COURT

Letters Testamentary of said deceased having been granted to the undersigned on the 1st day of April, 1966 by the Hon. Conrad M. Fowler, Judge of the Probate Court of Shelby County, notice is hereby given that all persons having claims against said estate are hereby required to present the same within time allowed by law or the same will be barred.

Mary Nell Maquess, Executrix of the last Will and Testament of J. A. Killingsworth, Deceased.
4/7, 14, 21/66

NOTICE TO CONTRACTORS

Federal Aid Secondary Projects
No. S-637(7) & (8)
Shelby County, Alabama

Sealed bids will be received by the State Highway Director at the office of the State Highway Department, Montgomery, Alabama, until 10:00 o'clock A.M., April 22, 966, and at that time publicly opened for constructing the Bridges and Bridge Culverts on roads northeast of Calera. Length - 0.114 mile.

The entire project shall be completed in one hundred twenty (120) working days.

Proposal fee is $5.00 Plans are available for $2.70. Plans and proposals are available in Room 304 of the Highway Department. No refunds will be made.

The minimum wage paid to all Skilled, Intermediate and Unskilled labor employed on this contract shall be as set forth in Special Provisions.

Certified check or bid bond for 5% of bid (Maximum amount $10,000 for bids under $500,000; Maximum amount $50,000 for bids $500,000 or more) made payable to the Alabama State Highway Department must accompany each bid as evidence of good faith.

The proposed work shall be performed in conformity with the rules and regulations for carrying out the Federal Highway Act.

Plans and Specifications are on file in Room 304 of the State Highway Department at Montgomery 4, Alabama.

In accordance with the rules and regulations of the Alabama Highway Department, proposals will be issued only to prequalified contractors or their authorized representatives, upon requests that are received before ten o'clock A.M., on the day previous to the day of opening of bids.

The State Highway Department, in accordance with the provisions of Title VI of the Civil Rights Act of 1964 (78 Stat. 252) and the Regulations of the Department of Commerce (15 C.F.R., Part 8), issued pursuant to such Act, hereby notifies all bidders that it will affirmatively insure that the contract entered into pursuant to this advertisement will be awarded to the lowest responsible bidder without discrimination on the ground of race, color, or national origin.

The right to reject any or all bids is reserved.

NOTICE TO CONTRACTORS

Project No. State-1255-N, SACP-4392-A & SCP-28(A-R)
Shelby County, Alabama

Sealed bids will be received by the State Highway Director at the office of the State Highway Department, Montgomery, Alabama, until 10:00 o'clock A.M., April 22, 1966, and at that time publicly opened for constructing the Bituminous Treatments on various roads. Length - 23.313 miles.

The entire project shall be completed in sixty (60) working days.

Proposal fee is $5.00. Plans are available for $1.60. Plans and proposals are available in Room 304 of the Highway Department. No refunds will be made.

Certified check or bid bond for 5% of bid (Maximum amount $10,000 for bids under $500,000; Maximum amount $50,000 for bids $500,000 or more) made payable to the Alabama State Highway Department must accompany each bid as evidence of good faith.

Plans and Specifications are on file in Room 304 of the State Highway Department at Montgomery 4, Alabama.

In accordance with the rules and regulations of the Alabama Highway Department and Act No. 571 of 1959 Legislature and Acts Nos. 150 and 213 of the Special Session of 1961 Legislature, proposals will be issued only to prequalified contractors or their authorized representatives, upon request that are received before ten o'clock A.M., on the day previous to the day of opening of bids.

Section 79, Act 571 of 1959 Legislature reads in part as follows: "It will be necessary for him (Contractor) to show evidence of license before his bid is considered."

The right to reject any or all bids is reserved.

H. L. Nelson
Highway Director
4/7,14,21/1966

LEGAL NOTICE

Estate of Donna McKinnon, Deceased.

PROBATE COURT

Letters Testamentary of said deceased having been granted to the undersigned on the 8th day of April, 1966 by the Hon. Conrad M. Fowler, Judge of the Probate Court of Shelby County, notice is hereby given that all persons having claims against said estate are hereby required to present the same within time allowed by law or the same will be barred.

Ira McKinnon Ray
4/14,21,28/1966

LEGAL NOTICE
Notice of Publication To Probate Will

The State of Alabama, Shelby County

Probate Court, April, 1966

Re: Will of John Benjamin Robinson, dec.

To J. P. Burson, Jonesboro, Georgia;

K. E. Burson, LaGrange, Georgia;

Herman Harris, United States Military Service, a non-resident of the State, whose address is unknown, other than as stated.

Eva Arrington, Franklin, Georgia;

Ethel Harris, Milledgeville Institution, Milledgeville, Georgia;

Ruby Wilson Hendricks, State of Ohio;

Pierce Wilson, West Point, Georgia;

George Wilson, State of Ohio;

Hubert Burson, Jr., 9030 Washington, Fairfield AFB, State of Washington;

Linda Kay Padron, 3301 Riveria Drive, Key West, Florida;

Darlene Burson, a minor, Columbus, Georgia;

Gloria Jean Burson, a minor, Columbus, Georgia

You will hereby take notice, that on this day came Minnie Robinson and produced to the Court a paper writing, purporting to be the last will and testament of John Benjamin Robinson, deceased, and moves the court to admit the said will to Probate and Record.

You are notified to be and appear before me, at my office in the Court House of said County at Columbiana, Alabama on the 10th day of May, 1966, when the motion will be considered, and show, if anything you have to allege, why said paper writing should not be admitted to Probate and record, as the true last will and testament of said decedent John Benjamin Robinson.

Conrad M. Fowler
Judge of Probate,
Shelby County, Ala.
4/7,14,21/1966

LEGAL NOTICE

Proposals for the construction of an Airport Administration Building, two story block construction 24' x 36'; will be received by the Shelby County Board of Revenue & Control at 10:00 A.M. Monday, May 9, 1966 at the Board Office in Columbiana, Alabama.

Proposals, Specifications and Plans may be picked up at the County Engineer's Office located West of Columbiana on Alabama Highway 70.

4/21,28/66 5/5/1966

For a tangy appetizer, served apple juice with a spoonfufll of ice cream or sherbet to dress it up.

ADMINISTRATOR'S
SETTLEMENT NOTICE

The State of Alabama, Shelby County

Probate Court, April 4, 1966.

This day came Clara Geraldine Dillashaw Naish, Administratrix of the estate of Edgar Monroe Dillashaw, Deceased, and files her accounts, vouchers, evidence and statement for final settlement of his said Administration.

It is ordered that the 29th day of April, 1966, be, and the same hereby is, appointed as the day on which to make such settlement, at which time all persons interested can appear and contest the said settlement if they think proper.

Witness my hand this 4th day of April, 1966.

Conrad M. Fowler,
Judge of Probate
4/7,14,21/1966

MID-STATE
FARMERS CO-OP
Columbiana, Ala.

SHE HAS THE NECESSARY "KNOW-HOW"
for STATE TREASURER
VOTE FOR OWENS

MRS. WYATT (RUTH JOHNSON) OWENS: TRAINED IN BUSINESS, FINANCE & PUBLIC AFFAIRS

- Nine years experience in business world.
- Native of Alabama, born in Walker County.
- Former Administrative Assistant in office of Alabama Governor for four years.
- Twice elected by the people of Alabama as Democratic National Committeewoman.
- Alabama needs Ruth Owens' know-how and integrity in the State Treasury Office.

(Pd. Pol. Adv. by Wyatt Owens, Birmingham, Ala.)

Earl Standifer

- Earl Standifer Candidate -
For
Tax Collector

I would like to express my appreciation for the warm hospitality that you have given me during my campaign for Tax Collector. I have enjoyed seeing and meeting so many of my friends again.

If by chance I missed you, it was not my intentions.

I would like to take this opportunity to ask you to remember me on May 3rd.

Stand with the MAN with honesty, ability and experience.

VOTE EARL STANDIFER [x]

(Pd. pol. adv. by Earl Standifer, Alabaster, Alabama)

Bird's
BUILDING MATERIALS

CALERA
CALL 668-7941
COLLECT 668-2321

world news in focus

The Christian Science Monitor
One Norway St., Boston, Mass. 02115

Please enter my subscription to the Monitor for the period checked below. I enclose $_____ (U.S. Funds)

☐ 1 YEAR $24 ☐ 6 months $12
☐ 3 months $6

Name_____
Street_____
City_____
State_____ ZIP Code_____
7554

Super Q isn't a miracle fertilizer.

No matter what anybody says.

We will admit, though, that the farmers who use Super Q as part of a sound management program get some pretty spectacular results.

Take A. E. Cappoferri of Cherry Hills, N.J. With the help of Super Q for Tomatoes he harvested 41½ tons of tomatoes per acre in an area where 18 tons is considered average.

Then there's Luther Edington of Shelbyville, Kentucky, who's been using Super Q for Tobacco for three years. Last year he averaged an outstanding 3,154 pounds of tobacco per acre.

How about corn? Last year our Super Q for Corn helped set an all-time yield record of 161 bushels an acre in the National Corn Picking Contest in Eastern Michigan.

And we could go on and on with yield records in wheat and barley and oats and cotton and potatoes...

Spectacular? Yes. Miraculous? No.

Most farmers can never hope to approach production levels like these. But if you're the kind of outstanding farmer whose land is fertile enough, whose cropping and fertilizing methods are progressive enough, and whose goals are high enough, Super Q can offer you a product and a program which together can bring you larger returns than you could ever hope to gain with conventional premium fertilizers.

To find out more about Super Q—the product, the concept, and the program—see your Super Q supplier now.

Super Q—sign of a Growing Man

Super Q is formulated for the top farmer's cotton in this area by

Parker Fertilizer Co.
of Sylacauga

Political Announcements

Tax Collector

FAY QUICK

I hereby announce myself a candidate for the office of Tax Collector of Shelby County, subject to the action of the Democratic Primary elections to be held on May 3 and May 31, 1966.

I will be sincerely grateful for your personal interest, your active support, vote and influence in my campaign for this office.

Fay Quick

(Pd. pol. adv. by Fay Quick, Columbiana, Alabama)

A. A. "Andy" Thornburg, Jr.

I hereby announce myself a candidate for the office of Taa Collector of Shelby County, subject to the action of the Democratic Primary elections to be held on May 3rd and May 31, 1966.

Your vote and influence will be deeply appreciated.

A. A. "Andy" Thornburg, Jr.

(Pd. Pol. adv. by A. A. "Andy" Thornburg, Jr.,, Wilsonville, Alabama.

EARL J. STANDIFER

I hereby announce my candidacy for re-election to the office of Tax Collector of Shelby County.

As you know, I have served in this office since appointment Sept. 16, 1964 after the untimely death of our Mr. L. C. Abbott.

I appreciate your help, suggestions, patience and the manner in which you worked with me while getting acquainted with the office. I have served you in the very best manner I knew how. My first years State Audit gave a good report which should indicate the efficiency and honesty I stress.

I feel I'm not asking too much, for the people of Shelby County to allow me the priviledge of serving them as Tax Collector for a full term in office. I will serve you to the very best of my ability.

I sincerely thank you for your support and help on May 3 Primary and May 31 in the Democratic Election.

Thank you Very Much
Earl Standifer,
Tax Collector

(Pd. pol. adv. by Earl Standifer, Alabaster, Alabama)

Superintendent Of Education

SAMMIE DANIELS

I hereby announce myself as a candidate for Superintendent of Education of Shelby County subject to the May 3rd, Democratic Primary Election.

Your vote and influence will be appreciated.

Sammie Daniels

(Pd. pol. adv. by Sammie Daniels, Vincent, Alabama)

ELVIN HILL

I hereby announce myself as candidate for re-election for the Office of Superintendent of Education for Shelby County subject to the action of the May 3rd Democratic primary election.

If re-elected, I will continue to assume the responsibilities and perform the duties of the County Superintendent of Education to the best of my ability.

Your vote and influence will be sincerely appreciated.

Elvin Hill

(Pd. pol. adv. by Elvin Hill, Columbiana, Alabama)

Member State Democratic Executive Committee

WILLIS E. OAKES

I hereby announce my candidacy for the office of Member State Democratic Executive Committee, Old 6th Congressional District of Alabama, 8th Place, subject to the action of the Democratic Primary elections to be held on May 3rd and May 31st, 1966. I will appreciate your voting for me and helping me in my race.

Willie E. Oakes
Columbiana, Alabama

(Pd. pol. adv. by Willis E. Oakes, Columbiana, Alabama)

State Senator 15 Senatorial District

L. O. "PETE" GOODWIN

I hereby announce my candidacy for the Democratic nomination to the office of State Senator, 15th Senatorial District of Alabama; subject to the action of the Democratic Primaries of May 3 and 31, 1966. In asking for your vote, I pledge to you my sincerest efforts on your behalf.

L. O. "Pete" Goodwin
Billingsley, Alabama

(Pd. pol. adv. by L. O. "Pete" Goodwin)

W. G. McCARLEY

I hereby announce myself a candidate for State Senator, 15th Senatorial District, composed of Autauga, Chilton, Coosa and Shelby Counties, subject to the Democratic Primary Elections to be held May 3, and May 31, 1966.

Your vote and support will be appreciated.

W. G. McCarley

(Pd. pol. adv. by W. G. McHarley, Prattville, Ala.)

J. T. (JIMMY) McDOW

I hereby announce that I am a candidate for re-election to the office of State Senator for the 15th Senatorial District - composed of Autauga, Chilton, Coosa and Shelby Counties - subject to the action of the Democratic Primaries of May 3 and 31, 1966. I will be grateful for your consideration and help in my re-election.

J. T. (Jimmy) McDow

(Pd. pol. adv. by J. T. (Jimmy) McDow, Columbiana, Alabama)

Member Of House Of Representatives District No. 19

JOHN LEWIS CATES

Member of House of Representatives - District 19

I hereby announce my candidacy for the office of Member of the House of Representatives from the 19th Representative District (Shelby County) subject to the action of the Democratic Primary Elections to be held on May 3 and May 31, 1966.

I will appreciate your active support, influence, vote and personal interest in my campaign.

John Lewis Cates

(Pd. pol. adv. by John Lewis Cates, Columbiana, Ala.)

TOM STUBBS

I hereby announce my candidacy for the office of Member of the House of Representatives from District 19 (Shelby County).

I urgently need and will appreciate your vote, active support, interest and advice in my campaign for this office.

If elected, I solemnly pledge honest representation of your vote in the House of Representatives, and to keep the people of Shelby County fully informed as to how I cast your vote.

Tom Stubbs

(Pd. pol. adv. by Tom Stubbs, Helena, Alabama.)

Coroner

BILLY G. ROCKCO

I hereby announce my candidacy for Coroner of Shelby County, subject to the Democratic Primary Elections to be held May 3, and May 31st, 1966.

Your vote and influence will be greatly appreciated.

Billy G. Rocko

(Pd. pol adv. by Billy G. Rocko, Montevallo, Ala.)

BILLY (BILL) THOMPSON

I hereby announce myself a candidate for the position of Coroner of Shelby County subject to the Democratic Primary Elections to be held May 3, and May 31, 1966. I will be greateful for your support, vote and influence.

Billy (Bill) Thompson

(Pd. pol. adv. by Billy (Bill) Thompson, Columbiana, Ala.)

Board Of Revenue & Control District No. 2

J. D. ALLEN

I hereby announce myself a candidate for the office of Member of the Shelby County Board of Revenue and Control, District Number 2, subject to the action of the Democratic Primary Elections to be held May 3, 1966 and May 31, 1966.

Your personal interest, vote and influence will be greatly appreciated.

J. D. Allen

(Pd. pol. adv. by J. D. Allen, Rt. 1, Marvel, Alabama).

E. C. (BUCK) WOOTEN

I hereby announce my candidacy for re-election to the office of the Board of Revenue and Control for Shelby County District 2, subject to the action of the Democratic Primary Election to be held May 3rd and May 31, 1966.

Your vote, your influence and personal interest will be greatly appreciated.

If elected, I promise to pursue my same course of fairness, and honest representation to all the good people in Shelby County.

(E. C. (Buck) Wooten

(Pd. pol. adv. by E. C. (Buck) Wooten, Siluria Rt. 1, Alabama.)

Board Of Revenue & Control District No. 4

D. W. (Durwood) HARPER

I hereby announce myself as a candidate for the office of Tax Assessor for Shelby County, subject to the action of the Democratic Primary Elections to be held on May 3, 1966 and May 31, 1966.

I sincerely solicit your vote and influence which will be highly appreciated.

I was born and reared in Shelby County. Have had 18 years at Public Works and 20 years as a business man in Shelby County.

If God's will, I hope to meet every friend and citizen from the courthouse square to the far-flung corners of our dear county.

Thank you in advance for your consideration and personal interest in my campaign.

D. W. (Durwood) Harper

(Pd. pol. adv. by D. W. (Durwood) Harper, Pea Ridge, Alabama)

OLIN ABBOTT

I hereby announce myself a candidate for the position of Member of the Shelby County Board of Revenue and Control from District Number 4, subject to the Democratic Primary Elections to be held May 3, 1966 and May 31, 1966.

I will greatly appreciate your influence, vote and support in my campaign for this office. I thank you in advance for your personal interest.

Olin Abbott

(Pd Pol. Adv. by Olin Abbott, Harpersville, Alabama)

J. W. DONAHOO

I hereby announce myself a candidate for Board of Revenue and Control, District No. 4, subject to the action of the Democratic Primary Elections to be held on May 3rd, and may 31, 1966.

I will be sincerely grateful for your interest, your active support, vote and influence in my campaign for this office.

J. W. Donahoo
Harpersville, Ala.

(Pd. pol. adv. by J. W. Donahoo, Harpersville, Ala.)

Tax Assessor

ROSS BOB MULLINS

I hereby announce my candidacy for the office of Tax Assessor of Shelby County, subject to the action of the Democratic Primary Elections to be held May 3, and May 31, 1966.

Your vote and influence in my behalf will be greatly appreciated.

Ross Bob Mullins

(Pd. pol. adv. by Ross Bob Mullins, Columbiana, Alabama)

Sheriff

WALTER B. WHITE JR.

I hereby announce myself a candidate for the office of Sheriff of Shelby County subject to the action of the Democratic Primary Elections to be held May 3, 1966 and May 31, 1966.

I shall be grateful for your consideration of my candidacy and for your personal interest, influence and vote.

Walter B. White Jr.

(Pd. pol. adv. by Walter B. White Jr., Columbiana, Alabama)

TOM SNOW

I hereby announce myself a candidate for the office of Sheriff of Shelby County, subject to the action of the Democratic Primary Elections to be held May 3, 1966 and May 31, 1966.

I will appreciate your personal interest, vote and influence.

Tom Snow

(Pd. pol. adv. by Tom Snow, Columbiana, Alabama)

C. P. (RED) WALKER

I hereby announce myself a candidate for reelection to the office of sheriff of Shelby County subject to the action of the May 3rd and May 31, 1966 Democratic Primaries.

I will appreciate the continued support, personal influence, assistance, and vote that you have so graciously given me in the past.

C. P. (Red) Walker, Sheriff of Shelby County

(Pd. Pol. Adv. by C. P. (Red) Walker Columbiana, Ala.)

Judge Of The Law And Equity Court

L. HANDY ELLIS

I am a candidate for the office of Judge of the Law and Equity Court of Shelby County, Alabama, subject to the Democratic Primaries of 1966.

I have practiced law in Columbiana, Alabama, for over a half century, and presently serving as Judge of the Law and Equity Court of Shelby County, Alabama.

I was educated in the Public Schools of Coosa County, Alabama, a graduate of the Troy Normal College of Troy, Alabama, and of the University of Alabama Law Department. I am qualified to practice in all the Courts of the Nation.

I have served a term in the State Senate, comprised of the counties of Shelby, Chilton and Autauga, and have served three terms as a Member of the Legislature of Alabama, and for three times as a Member of the National Democratic Convention. Served as Lieutenant Governor of Alabama; served a number of years as a Member of the State Board of Education, and served twelve or fifteen years as Chairman of the Shelby County Democratic Executive Committee.

I appreciate the support given me by the voters of Shelby County and as a result of this I have never been defeated in the County. Your continued support will be appreciated.

Sincerely yours,
L. Handy Ellis

(Pd. pol. adv. by Handy Ellis, Columbiana, Ala.)

HORSE SHOW
Saturday April 30th
COLUMBIANA, ALABAMA

REPUBLICAN MASS MEETING

Notice is hereby given to the Republicans of Shelby County of a mass meeting to be held at the Shelby County Courthouse at 2 P.M. Tuesday, May 3, 1966 for the purpose of nominating the Republican candidates for public office in Shelby County, subject to the November General Election; elect officers of the Shelby County Republican Committee; elect beat committeemen; elect delegates to the Republican State Convention; and conduct such other business as may be presented. All registered voters who are in accord with the principles of the Republican Party and endorse its policies are invited to attend.

(Pd. pol. adv. by Shelby County Republican Party, Doug Wyatt, Chairman.)

you get

FREE SULPHUR

in Big Boy fertilizer

Soil tests show that soils in this area are deficient in sulphur—an important plant food element. That is why Big Boy prescription-blended fertilizer contains sulphur. And it doesn't cost you one extra cent, because it is a built-in ingredient of Big Boy Fertilizer. Sulphur helps prevent dwarfed growth, improves quality, and aids in protein formation. This year get fertilizer prescription-blended for your particular crops and soils—Big Boy... with all the plant food elements you need, including sulphur, at no extra cost to you.

- BIG BOY FERTILIZER
- AMMO-NITE® Prilled Ammonium Nitrate
- AMMO-NITE® Nitrogen Solutions
- ESCAMBIA Anhydrous Ammonia
- PESTICIDES

CUSTOM APPLICATIONS • EQUIPMENT RENTAL • PLANT-TO-FIELD SERVICE • FREE ESTIMATES

ESCAMBIA CHEMICAL CORPORATION

WILSONVILLE 694-7801 Reed Smith, Manager

*BIG BOY AND THE 'BIG BOY' FIGURE ARE TRADEMARKS OF ESCAMBIA CHEMICAL CORP., FOR FERTILIZER.

New Hope News

By Mrs. J. M. Denson

Mr. and Mrs. James Huett with their children have returned from Orlando, Fla. where they spent several days visiting her sister, Mrs. Lewis Shepherd and family.

Mary Ann Portera, attractive little daughter of Mr. and Mrs. A. J. Portera, has returned to Graves Hall School in Talladega after a week end visit with relatives on Cahaba Valley Road.

Mr. J. W. Hooks spent several days in Florence recently where he was called as a Juror.

Mrs. James Nevin was the house guest of Mrs. Larry Denkin in Birmingham last week.

Mrs. Earl Morgan is spending this week in Decatur where she is the guest of her son, Warner Morgan and family.

In an exciting baseball game in Siluria Saturday, the Angels defeated the Mets by a score of 16-14. There are several teams in the area and competition is keen between the clubs.

Mrs. Edward Finch was the guest of her daughter, Mrs. Skippy Thornton and other relatives in Pelham, Wednesday.

Mr. and Mrs. J. B. Armstrong of Jacksonville are spending several days here where they are guests of Mr. and Mrs. Ernest McLaughlin.

Mr. and Mrs. Bill Street with their sons, Jim and Doug, of Montevallo were among the visitors here Sunday when they were guest of her parents, Rev. and Mrs. C. E. Bishop.

Mrs. W. E. Sorrell has returned from Tuscaloosa where she spent last week as the guest of Mr. and Mrs. Bobby Sorrell and children.

Mrs. W. R. Pedigo spent the week end visiting her sister, Mrs. Theodore Steinbeck and other relatives in Savannah.

Mrs. J. W. Hooks spent Monday in Bluff Park where she visited Mr. and Mrs. Billy Hooks.

Mr. Frank Dunaway is showing slight improvement at the Shelby Memorial Hospital where he was carried following an attack of emphsema.

Mr. and Mrs. Lawaha Parrish with their children have returned to their home in Huntsville after spending the week end here where they were guests of her parents, Mr. and Mrs. G. S. Cross.

Mrs. Emmett Kendrick of Clanton was the guest of her sister, Mrs. Dora Bailey and family here recently.

Among other visitors in the area recently were Mr. and Mrs. Tracey Armstrong of Birmingham who were guests of Mr. and Mrs. Ernest McLaughlin.

Mrs. H. M. Winslett has returned from Siluria where she spent the week end visiting Mr. and Mrs. Clarence Winslett and other relatives.

Ricky Bates has returned to his home in Birmingham after visiting his aunt, Mrs. Robert C. Lacey and family on Valley Dale Road.

The Day Circle of the Missionary Auxiliary enjoyed an inspiring program Thursdayw afternoon. Mrs. Hill Swann read the devotional from 2 Cor. 4. She gave a most interesting poem "Not Getting Old." The program "A Man of Sorrows" was discussed as the group read Scriptures relating to the topic. To conclude the program, Mrs. James Rutherford read the poem "Crucifying Jesus Anew."

ALABAMA'S FIRST HOBBY FAIR MAY 4

Sylacauga will host Alabama's first Hobby Fair and Band-O-Rama for senior citizens on May 4. This statewide event will be held at the City Recreation Center and is sponsored by the Sylacauga Park and Recreation Department.

Beginning at 10:00 A.M., crafts and displays of other hobbies will be on exhibit.

After lunch, there will be a band concert presented by senior citizen clubs' novelty bands. The climax of the program will be a number played by all the bands, which will be directed by Ruby Parsons, guest conductor from Jacksonville.

Fire blight — the home orchard growers' enemy — caused more damage to apples and pears in Alabama last year than in several years.

In Service

John M. Lovelady

San Antonio, Tex. — Airman John M. Lovelady, son of Mr. and Mrs. Milton C. Lovelady of 302 Morgan St., Montevallo, Ala., has been selected for training at Gunter AFB, Ala., as an Air Force medical service specialist.

The airman, a 1963 graduate of Montevallo High School, recently completed basic training at Lackland AFB, Tex.

He attended Alabama College.

U. S. Army, Vietnam (AHTNC) —Army PFC Gerry E. Hutchison, son of William S. Hutchison, Pelham, Ala., was assigned to the 19th Ordnance Company in Vietnam, March 31.

Hutchison is a mechanic in the company. He entered the Army in October 1965 and completed basic training at Fort Benning, Ga.

The 20-year-old soldier was graduated from Thompson High School, Siluria, in 1965.

Revenue from fishing permits has catapulted Alabama farm ponds into the $1 million a year income class—and the end is nowhere in sight.

To mince or chop onions, mae a checkerboard of cuts into the surface of a cut onion. Then cut across and the pieces will fall out easily.

If your house lights dim when motors start or appliances are turned on, your wiring may be too small for the electrical load it carries.

GROUND TUNNELING MEANS MOLE TROUBLE

If you're one of the many homeowners working in the yard this spring, you may have noticed some unrouted traffic tunneling under your lawn. These unwanted "traffic jammers" are moles.

"The reason you find these small animals in flower beds and lawns is that these spots are perfect dinner tables for moles," says Earl F. Kennamer, Extension wildlife specialist. "About 85 per cent of the mole's diet is insects and worms."

Moles may actually do more good than harm by feeding on harmful insects, adds the Auburn University specialist. But at times they cut through roots of choice herbs and other plants.

There are several ways to control these invaders, explains Kennamer.

Trapping is one means of control, but the secret of this method is placing the trap in the main mole tunnel. Press down the soil at one spot in the tunnel. If the mole disturbs the spot, you've found his main highway.

The specialist points out that removing the animal's food, insects and earthworms, is probably more effective than trapping. To do this, Kennamer advises applying dieldrin at the rate of about two ounces of the actual toxicant per 1,000 square feet. Use four ounces of 50 per cent wettable powder, or two-thirds pint of 18.6 per cent emulsion concentrate, or five per cent granules mixed with three quarts of sand per 1,000 square feet.

Apply emulsion concentrate or wettable powder with garden hose applicators or with garden sprinkling cans and wash into the ground after applying.

Kennamer warns that dieldrin is very poisonous and should be handled with care. Follow directions on container labels.

Alabama farms are fewer in number and larger in size today than they have been in 90 years. The state now has an estimated 100,000 farms—less than half the number 15 years ago.

TRUCK LOAD TIRE SALE

Our lowest priced nylon

NYLON ALL-WEATHER "42"

$6.95

Size 6.70 x 15 black tube-type

plus tax and recappable tire

FREE MOUNTING!

Shelby County Chrysler-Plymouth

Phone 668-2521 — Calera, Alabama

COMING

APRIL 21 - 22 - 23

HOWARD HILL

IN PERSON

WITH HIS BIG GAME HUNT PICTURE

TEMBO IN COLOR

All Proceeds for Community Use.

Hill Is Internationally Known and World Famous Archer

— SEE THE IMPOSSIBLE —

Elephants, Lions, Rhinos Shot with Bow and Arrow There Is No Other Picture Like

DON'T MISS TEMBO Two Hours of Thrills with Howard Hill Hunting with Bow and Arrow in Africa

Students 50c Adults $1.00

VINCENT HIGH AUDITORIUM

7:30 p.m. April 21,22,23

FOR AN HONEST, BUSINESSLIKE ADMINISTRATION ELECT

RICHARD (DICK) BEARD

TRUSSVILLE, ALABAMA

CANDIDATE FOR

COMMISSIONER OF AGRICULTURE AND INDUSTRIES

I am an Alabama farmer. I operate Glendale Farms near Trussville where I raise cattle and hogs, maintain laying hens and have a commercial feed lot.

Agriculture is Alabama's basic industry. We must advance it! That is my goal, and I believe my record proves my qualifications for the job to be done.

Chairman, Industrial Development Board, Trussville, Alabama.

★ Outstanding agricultural leader and businessman.

★ For 30 years an Alabama farmer and cattleman.

★ Past President, Alabama Cattlemen's Association and Director and Officer for 10 years.

★ Member, Birmingham Area Chamber of Commerce Agricultural Committee.

★ Past President, Alabama Association of Soil Conservation District Supervisors.

WE THE UNDERSIGNED CATTLEMEN AND FARMERS ENDORSE

Kenneth Cooper
Doug Kent
Dr. Stanley Lacey
J. A. Payne
J. R. Glasscock
Clyde Rutherford
Sam D. De Geargio
A. M. Hinds
Tom Lee
Lewis Lawley
W. J. Bailey
Albert Scott
P. A. Garrett
W. E. Kirkpatrick
R. M. Byrd
L. W. Wooten
E. R. Elliott
A. M. Muncy
Bill Osborn
Albert Lokey
Dewey Bolton
Hoyt Blalock
Britt Ingram
Bill Henke
Yeager Horn
A. A. Lauderdale
Clyde Wyatt
J. H. Thompson
E. E. Wallis
Bill Florey
Ray Pertridge
Ralph Caddell
F. Jackson
Ted Lansford
C. H. Lansford

(Pd. Pol. Adv. by Shelby County Friends, Earle Morgan, Chairman)

VOTE FOR

TOM STUBBS

MEMBER

HOUSE OF REPRESENTATIVES

19th District -- Shelby County

TOM STUBBS

asks you to ask yourself this question: "Have you, or any of your neighbors, EVER been called upon by your present Representative to find out how the majority of the people of Shelby County want him to cast THEIR vote?"

TOM STUBBS

wants to know — "How can your present Representative REPRESENT you unless he asks your opinion?"

"Experience" Has Given Us Seven Years Of Being IGNORED Do You Want To Be IGNORED And FORGOTTEN FOR ANOTHER Four Years? IF NOT, Vote For TOM STUBBS.

TOM STUBBS WILL:

1. Call upon the people in every community to find out how they want him to cast their vote.
2. Cast the vote as the majority directs.
3. Keep published every vote cast for Shelby County.

. Pol. Adv. by Tom Stubbs, Helena, Ala.)

Department of Archives and History

Shelby County Reporter

Shelby County Democrat 1948 — Shelby County Times-Herald 1959

123rd Year, Number 26 | Columbiana, Alabama | Thursday, April 28, 1966 | Single Copy 10 Cents | Established in Talladega 1843

Pen Point Paragraphs

Mildred White Wallace

The Ballot Box

A weapon that comes down as still
As snowflakes fall upon the sod;
But executes a freeman's will,
As lightning does the will of God;
And from its force, nor doors nor locks
Can shield you; 'tis the ballot box.
(Pierpont)

Next Tuesday, Alabama citizens will exercise their right of freedom of choice at the various polling places in the state. Your cross-mark this year will be an important one — nationally — state-wide and county wise — The ticket is a lengthy one. It is predicted that much confusion will be inevitable as hundreds of citizens will be voting for the first time and using the voting machines for the first time. If you can procure a sample ballot, and mark it before entering the voting booth, you will save time and allow more people to participate in this election. At any rate, make up your own mind regarding the candidates of your own choosing and then—VOTE. Your cross mark may determine the winner! Polls open at 8 o'clock A.M. and close at 6 o'clock P.M.

Standing Room Only

The appearance of Governor George C. Wallace and Lurleen Wallace, candidate for Governor of Alabama on Tuesday afternoon in Columbiana, drew the largest crowd that has greeted any state or national candidate. Rain forced the crowd on the inside of the courthouse and the auditorium was quickly filled to "Standing Room Only" — All offices and corridors were filled with those who, will, on May 3 join "the Wallaces" in their "STAND UP FOR ALABAMA" campaign. If the enthusiastic crowds that were in evidence in Shelby County furnish an indication of the outcome of next Tuesday's election — Lurleen Wallace — just might win the Chief Executive's nomination without a run off.

Rev. S. E. Paulk

The Rev. S. E. Paulk, former pastor of the Columbiana Methodist Church, will be guest speaker at the Sunday evening worship hour (seven o'clock) on May 1st. Mr. Paulk served this church some twenty years ago. He is now pastor of the Beverly Methodist church in Birmingham.

Among other churches he has served since leaving Columbiana are: Gordo, Lafayette and Hartselle.

Pastor Earl Gordon invites you to be present.

"Citizenship In Action"

A Tent-O-Rama, a camping program event, can be an exciting thing with nearly five hundred girls and adult Scouts all in one place for a weekend. The Cahaba Council invites you to come and see the girls in Action on Saturday, April 30, 1966 at Ft. McClellan near Anniston, Alabama.

At 1:00 P.M. the units of girls will be open for your hostess to show you around and meet the two Senior girls, the coordinator and camping consultant—in addition to the girls.

At 2:00 P.M. in the amphitheatre, a parade of flags and program demonstration will be put on by the girls.

Following this, at 4:15 P.M. there will be a flag ceremony.

Shelana

We offer congratulations to Anita Sloan, Editor of the Shelby County High School annual—Shelana—This year's edition is the best we have ever seen. It would do credit to any college production.

An Explanation

Many news items of interest this week had to be cut out due to the unprecedented amount of political advertisements candidates reserved space for last week. We hope you will read each message and after you know what each candidate stands for, you will be more able to intelligently cast your vote.

Horse show spectators look forward to the 1966 return of Tom Kappel, Mt. View Farms, Siluria; and Laurie Gene Orr, of Montevallo. They were winners in the 1965 show. This picture taken at the 1965 show, shows Tom riding Fancy Pants and Laurie Gene on Mr. Wonderful. The Heart of the Heart of Dixie Horse Show will begin Saturday at 12:00 noon and will continue until 11:30 p.m. A bar-b-que supper will be served at 5:00. The evening show will begin at 6:30. Admission is $1.00 for adults and 50c for children.

W. O. MYRICK NAMED EDITOR OF SHELBY COUNTY REPORTER

William O. Myrick, veteran Alabama and Georgia newspaperman, has been named editor and general manager of The Shelby County Reporter, effective May 1. The appointment was announced today by Luther Fowler, president.

He succeeds O. G. Dexter, editor for five years, who is resigning to return to the practice of public accounting and state and federal tax service.

Mrs. Mildred White Wallace will continue to serve as associate editor and society editor.

Myrick leaves his position in the Promotion and Research Department of The Birmingham News and Post-Herald, where he has been largely involved with promotion of classified advertising. He created "Mighty Midget" as the cartoon symbol of Want Ads in the Birmingham newspapers.

"We feel that we are indeed fortunate to have found a man of Mr. Myrick's experience and ability to succeed Mr. Dexter following his many years of loyal service," Mr. Fowler said. "Mr. Myrick will have full authority to determine the news, editorial and business policies of The Reporter."

Myrick said: "My family and I are eager to become a part of Shelby County and its bright future. I pledge every effort to cooperate with every interested group and citizen to work for the continued industrial and civic development of Shelby County."

Myrick's broadest journalistic experience was gained during nine years on the Atlanta newspapers, serving on the Copy Desk, Telegraph Desk, City Desk, State Desk and as Women's Editor of The Constitution and as Assistant Sunday Editor of The Journal.

A native of the Holtville Community in Elmore County, he began his newspaper career there as a country correspondent for The Montgomery Advertiser in 1939. He later was Police Reporter and State Editor of The Advertiser, just prior to Navy service in the Pacific during World War II.

He is married to the former Jayne Johnson, formerly of Mobile. They have four children, W. O., 15; Lyndal, 13, Ben Earl, 11, and Marilyn Margal, 8. They live in the Rocky Ridge Community, just across the Jefferson County line. The family will not move to Shelby County for several months.

Just after World War II, Myrick entered the University of Alabama. He earned an A.B. degree in journalism, served as editor of the 1950 Corolla (University yearbook) was a student instructor in journalism and was a charter member of the University chapter of Sigma Delta Chi, national professional journalistic society, and a member of Pi Kappa Phi social fraternity. He was elected Who's Who in American Universities and Colleges.

Following graduation, Myrick worked for a time on the Copy

William O. Myrick

Desk of The Post-Herald and then as Editor of The Moulton Advertiser in Lawrence County, before moving to Atlanta.

Upon returning to Alabama, he was public relations representative for the Portland Cement Assn. and later advertising director of the Alabama Builder magazine.

Myrick long has been acquainted with Shelby County and Alabama College, where his three sisters were graduated during the 1930s. They are Miss Geneva Myrick, a member of the Alabama College Physical Education Department since 1952; Mrs. Dorothy Gantt, of Elmore County; and Mrs. Virgil Gerhardt, of Denver.

Myrick made several visits to Shelby County last summer in handling the county's ad in the industrial magazine section published by The Birmingham News. He also went on the Development Board industrial tour of the county, and wrote a feature article about it for The News.

SCHOOL FOR ELECTION OFFICIALS

The school for election officials proved to be popular Monday night. About fifty people attended the school at the courthouse. A second school of instruction on the conduct of elections will be held Friday night at the City Hall in Calera. Any interested voter may attend, and designated election officials particularly are urged to attend. Voter machine custodian Hilry King, Jr. will conduct the school.

HOMECOMING

There will be a homecoming-memorial service at the Four Mile Baptist Church Saturday, April 30 10:30 A.M. Rev. L. E. Kelly, a former pastor, will be the guest speaker. A fine program of music is planned. Everyone is cordially invited.

HOMECOMING AT CALVARY

There will be a Homecoming service at Calvary Church Thursday, May 8, and a Memorial service for P. B. Shaw and Hugh A. Shaw. Dr. W. W. Adams will be the guest speaker. Interested friends are invited.

STATEMENT FROM THE PUBLISHER

Statement from Luther Fowler, Publisher of the Shelby County Reporter

On May 1, Mr. Dexter leaves the Reporter to return to his profession of acounting. Mr. Dexter has had 13 years experience as an auditor for the federal government and he was employed as an accountant at Hayes Air Craft Co. in Birmingham for over nine years prior to coming to the Reporter. Last February Mr. Dexter told me of his decision to leave the Reporter and to return to accounting. Since that time we have been negotiating for some one to take his place, and as announced elsewhere on this page, W. O. Myrick of the Birmingham News will replace Mr. Dexter on May 1. Mr. Myrick is an experienced and well qualified newspaper man and we hope that you will join us in welcoming him to Shelby County.

We, of the Reporter, will always be grateful to Mr. and Mrs. Dexter for their courtesy, their untiring efforts in behalf of the Reporter, and for their willingness to continue on the job to allow time for an agreement with their successor. Mr. Dexter will live in Columbiana and his services as a public accountant and tax consultant will be available to business people and citizens of central Alabama.

Statement of O. G. Dexter, Editor and Business Manager of Shelby County Reporter

My wife and I have enjoyed our association with the Reporter. It has provided an opportunity to get to know Shelby County and its people much better. I wish to thank the subscribers, the correspondents and the advertisers for the good support that they have given the Reporter during the years that I have served as editor and business manager. Memories of your friendship and our many associations will always warm our hearts. We welcome Mr. Myrick to Shelby County and wish him all success as he joins the Reporter. I have great faith in the future of Shelby County and I look forward to continuing in public service as an accountant and tax consultant.

Grant Approved For Hospital

Senators Lister Hill, John Sparkman and Rep. Armistead Selden today announced that the Public Health Service has approved a $26,200 grant under thte Hill-Burton Hospital Construction Program to the Shelby Memorial Hospital, Alabaster, Alabama.

"The grant is for equipment in a 32-bed addition, and the total project cost is $343,235," stated Hill, Sparkman and Selden.

The legislators notified Mr. Eugene Abercrombie, Chairman, Shelby County Hospital Board, of the grant.

This brings to $386,200 the amount of Hill-Burton funds granted for hospital and health facilities in Alabaster since the program, authored by Hill and strongly supported by Sparkman and Selden, was inaugurated in 1947.

"We are proud to note that since that time 245 Alabama projects have been approved under Hill-Burton grants totaling $76,729,000, Hill, Sparkman and Selden stated. "These grants have provided Alabamians with over 8,263 in-patient beds and 83 other health facilities.

"The provision of these beds and other facilities have saved untold thousands of Alabama lives and contributed to raising the general standards of health for all Alabamians," Hill, Sparkman and Selden stated.

DEDICATION SERVICE

Reverend Dan Akers, pastor of the Arkwright Baptist Church of Vincent, Alabama, announces that the dedication services for the new educational department will be held May 1, 1966, at 2 o'clock p.m. Reverend John Duncan, Baptist Associational Missionary and Reverend Cecil Brown, Associational Moderator, will officiate at the ceremonies.

The public is cordially invited to attend the service.

LARGE VOTE EXPECTED IN MAY 3RD PRIMARY

J. W. HALL NAMED MANAGER OF ALABAMA PRESS ASSOCIATION

The Alabama Press Association today announced the appointment of James W. Hall, Jr. as its new Secretary-Manager.

Ed Dannelly, President of the Association and Editor-Publisher of the Andalusia Star-News, in making the appointment said Hall, a native of Millbrook, will assume his duties on May 1.

Hall, who is currently serving as Public Relations Manager in Southern Bell Telephone Company's Louisiana Headquarters office in New Orleans, graduated from the University of Alabama in 1958. He has a BA degree in Journalism and has completed some post-graduate work in Political Science.

While a student at the University, Hall was a member of Phi Beta Kappa, Jasons, Omicron Delta Kappa, Sigma Delta Chi, Phi Eta Sigma, Quadrangle and the Press Club.

He also edited the Crimson-White, student newspaper, and was President of Chi Phi, his social fraternity. For his activities, he was recognized in the 1958 edition of Who's Who in American Universities and Colleges.

In New Orleans, Hall was active in many civic and charitable organizations. He served for four years on the Board of Directors of the Young Mens Business Club of Greater New Orleans and participated in numerous campaigns on behalf of the YMCA, United Fund, Salvation Army and Junior Achievement. He also held membership in the Press Club of New Orleans, the Industrial Editors of Louisiana and the Southern Council of Industrial Editors.

He is married to the former Martha George of Rainsville, also a graduate of the University. They are both members of the St. Charles Avenue Presbyterian Church.

James W. Hall, Jr.

National Senior Citizens Month

May is National Senior Citizens Month, and Sylacauga has set aside May 4 to honor its older adults and senior neighbors. Beginning at 10:00 a.m., a Hobby Fair will be held at the City Recreational Center. Senior neighbors are invited to display needlework, ceramics, woodwork and other examples of their hobbies. During the afternoon, a Band-O-Rama will be held which will feature the bands from the Montgomery Golden Age Club, the Selma Senior Citizens Club, the Sylacauga Friendship Club and a skit by Tallassee's 65 Plus Club.

Door prizes, a Birthday Twin Contest and other events are being planned.

The program is sponsored by the Sylacauga Park and Recreation Department.

SPRING FESTIVAL

The Chelsea PTA is sponsoring a Spring Festival May 6 opening at 5 p.m. on May 7 opening at 4:30 p.m.

May 6 at 7:30 will be having a Teacher's Basketball Game plus a Parade of Storybook Characters including Clara-Bell, the clown, the Snuffy Smith family, the Beverly Hillbillies, Gunsmoke characters and many other comic and storybook personalities. Several door prizes to be given away.

May 7 at 7:30 will be a student Talent Contest with a trophy and $5 for first prize winners in both the high school and elementary school with $2.50 each for second place winners. Door prizes to be given.

Everyone is invited to this Storybook Land of fun and game at Chelsea School May 6 thru 1.

Moore Receives Masonic Award

On Saturday evening, April 30, 1966 at seven-thirty o'clock, Corinthian Lodge No. 462, Alabaster, will have an open meeting and present Charles V. Moore his 50 year award.

Moore was raised October 30, 1915 in McClung Lodge No. 789 at Westover, Shelby County, Alabama and affiliated with Corinthian Lodge No. 462 at Siluria on June 8, 1931. He has been a resident of Camp Branch community for the past 50 years.

The public is cordially invited to be present. Refreshments will be served.

Thompson Seeks Election As Coroner

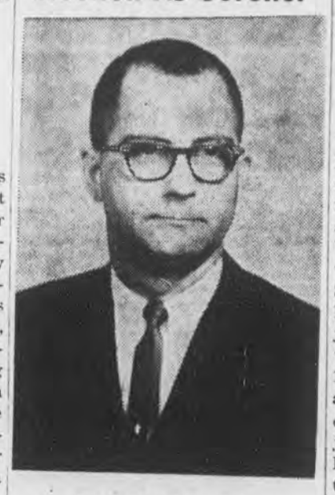

Billy C. Thompson

Billy C. Thompson says:

"I am seeking election to the Office of Coroner of Shelby County and I will appreciate your vote, influence, and support in the May 3rd Primary.

"Having been appointed by Governor George C. Wallace to fill the unexpired term of Mr. Robert N. Bolton in August, 1964, I have devoted much of my time and energy in trying to serve the people of Shelby County to the best of my ability.

"Born in Shelby County and later returning to this County, I have been affiliated with Bolton-Walton Funeral Home in Columbiana, Alabama, for the past nine years. During this nine years, I have learned much about this important office, and I feel qualified to serve as your Coroner.

"It has been my pleasure to meet and talk with many of you in this County not only during my campaign, but at other times as well, and if I am elected, I will continue to serve you in this important position to the best of my ability."

The largest vote ever to be cast in Shelby County is expected next Tuesday, May 3. State, national, and local officials are to be nominated. Polls are expected to be crowded in some areas, but with cooperation and observance of the following suggestions, the voting should move along orderly with a minimum of inconvenience to all.

1. Mark a blank ballot and take it to the polls with you and use it when you are in the voting booth. Be able to vote on the machine without delay.

2. Many working people will come to the polls between four and six thus people whose schedule will permit should try to vote during mid morning and mid afternoon hours.

3. Be sure to go to the polling place under which your name is listed on the qualified list of voters. The law requires a voter to vote where his name is listed. One whose name is ommitted from the list may vote a challenged ballot, if he is a registered voter; but if a person is named on the list he must vote at the desginated place.

4. Be sure to leave the finger lever by the name of the candidate for whom you vote in the down position. If you make a mistake and turn down a wrong lever, straighten it up, and turn down and leave down the finger lever by the name of the candidate you vote for. The machine is cleared and your vote is counted when you turn the red hand lever that opens the curtain.

5. The polls close at 6:00 but all voters in the polling place at 6:00 are to be permitted to vote.

6. Voters who need assistance to vote must sign a written statement under oath as to their disability and such person must have one person of his choice assist him or he may select two of the election officials to accompany him in the booth, one to cast the vote and the other to observe. No person, other than election officials, may assist more than one voter to vote. A watcher may not assist a voter.

River Association Seeks More Funds

The Coosa-Alabama River Improvement Association is being heard in Washington by the Sub-Committee of the House Appropriations Committee and of the Senate Appropriaions Committee Wednesday and Thursday of this week Commissioner J. C. Acton, Shelby County's Representative, has journeyed to Washington to join other Backers of this river development to seek funds for the 1967 program of construction. Senator Sparkman, Congressman Selden, and other Congressmen will join Association President Robert Henry, in giving testimony before these committees supporting the request contained in the federal budget. $13,000,000 is included in the budget for Millers Ferry Dam; $7,500,000 for the Claiborne Lock and Dam; $3,000,000 for the Jones Bluff Dam; and $8,600,000 for Carters Dam in northwest Georgia The group is expected to request $800,000 not included in the budget to finance the cost of dredging in the Alabama River below Millers Ferry Dam. No funds are expected to be provided for the Coosa River this year.

BOARD OF EDUCATION AWARDS CONTRACTS

The Shelby County Board of Education announces the awarding of classrooms addition of W. A. Jones and Vincent High School bandroom to Motes Construction Company of Sylacauga, Alabama at total cost of $124,982.00. The vocational agriculture building at Prentice, the vocational agriculture building at Calera, the Prentice dressing room, and the mechanical room and heating system for Helena were awarded to the Dallas Construction Company of Selma, Alabama at total cost of $226,317.78. The Lyemance Company of Birmingham, Alabama was awarded the classrooms addition at Alabaster School at total cost of $56,180.00. A total of $407,479.78 was awarded for the seven jobs.

Attend Horseshow Saturday April 30th

Report from Washington

BY

Fifth District Congressman

ARMISTEAD SELDEN

Last month the Office of Education startled educators from coast to coast, North as well as South, by issuing new federal guidelines for desegregation of the public schools under the 1964 Civil Rights Act. These new, far-reaching guidelines are aimed, according to the Commissioner of Education, at the elimination of dual educational systems in the South. But resentment is emerging in other parts of the country, as well as in the South, over the efforts of the federal government to impose "racial balance" in the public schools.

Authority Claimed

The Commissioner of Education claims Title VI of the Civil Rights Act as his authority in promulgating the new guidelines. In the opinion of many, however, the regulations far exceed both the scope and intent of the Civil Rights Act.

The first section of Title VI of the Act states: "No person in the United States shall, on the ground of race, color, or national origin, be excluded from participation in, be denied the benefits of, or be subjected to discrimination under any program or activity receiving federal financial assistance."

However, the first section of Title IV of the same Act, in defining the word "desegregation", states: "Desegregation' means the assignment of students to public schools and within such schools without regard to their race, color, religion, or national origin, but 'desegregation' shall not mean the assignment of students to public schools in order to overcome racial imbalance."

Assurances Given

Throughout the debate on the Civil Rights Act, assurances were given that no attempts would be made to achieve "racial balance" in education and that the government's efforts would be confined to what the Supreme Court had ordered in 1954—namely, that public schools could not remain segregated on the basis of race and must admit students without regard to color.

As a matter of fact, on June 4, 1964, Vice President Humphrey, who was then a senator from Minnesota, in discussing a controlling federal court case which was upheld by the Supreme Court, told the Senate: "This case makes it quite clear that, while the Constitution prohibits segregation, it does not require integration . . . The fact that there is a racial imbalance per se is not something that is unconstitutional."

In spite of these assurances, however, and in spite of the fact that the majority of the local districts are in the process of complying with the first guidelines spelled out by the Office of Education, these new stringent guidelines have been issued.

Protests Made

Realizing the concern of educators and citizens throughout our state over the new regulations, I, and other members of the Alabama delegation, have protested the new guidelines and urged that they be reconsidered. Should our efforts fail to convince the Commissioner of Education that these most recent guidelines go far beyond the intent of Congress in the passage of the 1964 Civil Rights Act, we expect to make every effort to personally bring this matter to the attention of the President himself.

These recent actions of the Office of Education have largely destroyed the arguments of those who have contended for years that federal control does not follow federal aid. Needless to say, federal aid is being used as the vehicle to extend further federal controls over our schools.

OUR SOIL ★ OUR STRENGTH

DISTRICT SOIL CONSERVATION NEWS

By B. F. Hatchett
and G. C. Starcher

J. E. "Ned" Bearden, Helena, has just had an ACP cost-sharing farm pond completed on his dairy farm near Helena. All Mr. Bearden lacks to complete the ACP requirements is the seeding and fertilizing of the dam and spillway. He is also going to further assure good fish production by spreading lime over the bottom of the pond before filling it with water prior to stocking with fish.

Other ACP cost-sharing practices already approved for this year, and already designed and laid out are those requested by: C. M. Boaz, Ralph Robinson, S. B. McClure, M. R. Douglas, A. R. Murphree, and Bruce Phillips who plan waterholes for livestock. Ponds requiring dams are requesting by L. C. Smith, Joe F. Arnold, Tucker Johnson, and J. J. Rainey.

The Stream Channel practice in this year's ACP program has not been well understood. Out of six requests for assistance in this practice, four were not at all what the situation needed. One, for Joel Thompson, Shelby County's new Asst. County Agent, was the sort of stream for which the practice was set up, and has already been approved for extensive cost-sharing. One other, for Britt Ingram, has been inspected on the farm and seems certain to be approved by acting Area Engineer M. F. Hester, S.C.S. when he has an opportunity to design it.

Two stream channel applications were re-applied as either drainage or sod waterway practices. C. W. Buchanan and Wade Templin.

H. R. Evans hailed the SCS workers as they passed his farm near Westover Monday. His coastal bermuda is afflicted with volunteer Fescue. He was advised to 'turn' the whole field at once. Weeds and fescue should be killed or severely damaged, allowing the coastal to form a solid stand again.

It's a Hobby Hat . . .

HOBBYIST Sandy Freeman has hobbies on her mind—and on this one-of-a-kind Spring bonnet. Unique hat is trimmed with miniature models of planes, cars, trains and ships, as well as paint brushes. It was specially made to signal the start of "April is Hobby Month," nation-wide promotion of model-building and handicrafts by the Hobby Industry Association of America.

CALERA

COLLECT 668-2321
CALL 668-7941

SUPPORT YOUR LOCAL BOY SCOUT TROOP

THE LAST THREE WEEKS YOUR SHERIFF

C. P. "RED" WALKER

HAS BEEN IN THE CIRCUIT COURT ROOM DOING HIS DUTY AS YOUR SHERIFF

"RED" WALKER ASKS YOU TO VOTE FOR HIM

RE-ELECT

"RED" WALKER

for

SHERIFF

(Pd. Pol. Adv. by C. P. "Red" Walker, Alabaster, Alabama)

BE SURE YOU

VOTE

IN THE DEMOCRATIC PRIMARY TUES. MAY 3

PROTECT YOUR RIGHTS

VOTE

For The Candidate Of Your Choice

VOTE

MAY 3rd

(Pd. Pol. Adv. by Shelby County Democratic Executive Committee)

TO THE PEOPLE OF SHELBY COUNTY

Here are some of my plans, when you the people elect me your Sheriff, I pledge to you, when elected your Sheriff I will clean up the organized gambling in our county. This is a thing that not only is controlling our politics with their money, but it is followed by various other law violations, such as murder, prostitution, lottery, burglary and narcotics. Think about how many murders that have been in our county that have not been solved. Why do these things happen? I think that a let down in your law enforcement agencies causes it.

I pledge to you when elected your Sheriff I will be a full time Sheriff. I will be in our county 24 hours a day working with the people trying to make our county a safer place for us and our children.

I pledge to you that I will visit in your community regularly to check and see what needs to be done.

I pledge to you that I will work on the whiskey in our county. I know that there is plenty of it being made in this county. This type of whiskey nobody gets any tax dollars from or any good in any way.

This is a quote from our present Sheriff. He quotes that the greatest privilege that he knows is serving you as Sheriff. If this is so why does he run for another office every time there is an off election? If you will elect me your Sheriff I will be content with the office you elect me to.

Our present Sheriff is running again on his record. Now what is his record. He, the Sheriff, nor any of his deputies have never signed a search warrant for any gambling establishment in our county. Now, think how many murders have been solved. Think how many have been sent to the penitentiary for any major crimes. How long can we let the outlaw element of our people control our politics? If the good people will elect me Sheriff I will never let you down. One of the candidates for Sheriff says he promises none of his platform, but I promise everything that I have stated.

The people deserve the best law enforcement, but as long as we have a Sheriff that is in New York or Belgium, or out of the county, or tending to his several business ventures he will not have time to serve you full time, and as a result your law enforcement will continue to break down.

I pledge to you when elected your Sheriff I will take the keys from the prisoners, and have your jail operated in such a manner that it will be hard to escape. I will stop the prisoners from roaming the streets of Columbiana, Alabama. If a person does enough to get in jail then I think he has done enough to stay in jail until a good bond for his release has been made.

I pledge to work hand in hand with all law enforcement agencies of our county, city and state, or any other law enforcement agency.

These things I pledge to you the people of Shelby County. Let me know how you feel about these things by voting for TOM SNOW, May 3, 1966.

THANK YOU VERY, VERY MUCH,

TOM SNOW

(Pd. Pol. Adv. by Friends of Tom Snow)

OBITUARIES

C. H. COLE

Funeral services were conducted from the First Baptist Church, Friday afternoon April 22, 1966 at two-thirty o'clock for C. H. "Hop" Cole, who passed away Wednesday night, April 20, at Shelby Memorial Hospital. The Rev. Raymond Scroggins and the Rev. Earl Gordon officiated.

Mr. Cole was a retired business man having owned for a number of years the Columbiana Drug Company. He was a registered pharmacist and a former Chairman of the Park and Recreation Board for Columbiana. He was a member of the First Baptist Church in Columbiana and prominently identified in promoting all worthwhile community projects.

Survivors include his widow, Mrs. Janie Cole, an adopted son, Wayne Cole; one sister, Mrs. Bessie Jones of Roanoke, Alabama, and a number of neices and nephews.

MRS. LILLIE MAE BEANE

Mrs. Lillie Mae Beane, 73, of Wilton, passed away April 14th at Shelby Memorial Hospital.

Funeral services were held Saturday, April 16th at 2 p.m. from the Wilton Baptist Church, Interment in Montevallo Cemetery. Rev. Eddie Ruddick officiated.

Survived by one daughter, Mrs. John Rice of Buna Vista, Ga.; 4 sons, Cecil Beane, Selma, J. D. Beane, Montevallo, Charles R. Beane, Birmingham, Ralph Beane, Wilton; two sisters, Mrs. Lois Vance, Pom Bay, Fla., Mrs. Auburn Gray, Birmingham; five brothers, L. C. Splawn, Meridian, Miss., C. R. Splawn, Bessemer; J. E. Splawn, Gadsden, D. O. Beane, Gadsden, R. R. Beane, Birmingham; 16 grandchildren and 7 great grandchildren.

Pallbearers were Charlie A. Warren, Richard L. Boozer, John English, Don Beane, Harold Jackson and Jimmy Beane.

Honorary Pallbearers were Calvin Hatcher, Joe Fudgun and Morris Whitstone. Hoffman Brown Service Funeral Home, Montevallo in charge.

You can sort children's socks quickly after laundering if you pin pairs together with a safety pin before washing.

GEORGE W. WHATLEY

George W. Whatley, 84, of Montevallo, passed away April 11th at Shelby Memorial Hospital. Funeral services were held at the Montevallo Baptist Church at 2 p.m. Wednesday, April 13th. Rev. Benny Hubbard, Dr. Crowe and Bro. Jack Rochester officiating. Interment in the Montevallo Cemetery.

Survived by his wife, Mrs. Theo Whatley of Montevallo; one daughter, Mrs. J. M. Allen, Montevallo; four brothers, Curry, Ben, Archie and Eddie Whatley; one sister, Mrs. Laura Pelfrey; one granddaughter.

Pallbearers were, Raymond Bearden, Newton Latimer, Bennie Ray Whatley, Dewey Allen, R. H. Parkers and James Parkers.

Hoffman Brown Service Funeral Home, Montevallo, in charge.

SAMUEL PERRY ELLISON

Funeral services for Samuel Perry Ellison, 72, of Calera, were held at 2 p.m. Monday, April 11th from the Shiloh Methodist Church. Interment in Rocky Mount Cemetery. Rev. Herbert S. Guthrie officiating. Mr. Ellison passed away April 9th at Shelby Memorial Hospital after several months illness.

Survived by his wife, Mrs. Manie Martin Ellison; two daughters, Mrs. Huey (Donnis) Reynolds, Selma, Mrs. G. F. (Aileen) Williams, Calera; one son, Cecil Ellison, Wetumpka; seven grandchildren and one great-grandchild; one sister, Mrs. Huey Massey, Saginaw, Ala.

Pallbearers were nephews, Otis Hollis, Bernice, Arthur, James and Robert Ellison.

Bolton-Walton Funeral Home, Columbiana, in charge.

JOHN MORRIS HARDY

Funeral services for John Morriss Hardy, 61, of Montevallo, were held Tuesday, April 12th at 2 p.m. from the Montevallo Presbyterian Church, Rev. John D. Reese III officiating. Interment in Salem Cemetery, Calera. Ridout's Valley Chapel, Homewood, in charge.

Survived by his wife, Mrs. Gertrude Lester Hardy, Montevallo; 4 brothers, Dr. Julian P. Hardy of Birmingham, Fred H. Hardy of Montgomery, Dr. James D. Hardy of Jackson, Miss., Taylor Hardy of Gadsden; two sisters, Mrs. W. D. Thomason of Ozark, Ala., Mrs. James R. Rush of Miami, Fla.

Pallbearers were George Scott, Joe Klotzman, Eddie Mahaffey, Eddie Watson, Dr. L. C. Parnell, Victor Scott, Dan Alred, Robert L. Smith, James Seaman, Carlos Church, Fred Hardy III and Taylor Hardy II.

MRS. NETTIE CHAPPELL

Mrs. Nettie Maude Chappell, age 80, of Rt. 2, Columbiana, formerly of Birmingham, passed away Saturday night at the residence. She is survived by 4 daughters, Mrs. L. M. Horton, Mrs. Louise Boaz, both of Columbiana, Mrs. H. L. Johnson of Birmingham and Mrs. G. S. Hudson of Galveston, Texas; 2 sons, T. W. Chappell of Ft. Walton Beach, Fla. and William Chappell of Birmingham; 19 grandchildren; 30 great-grandchildren and 1 sister, Mrs. Ora Hardin of Birmingham. Funeral services Monday, April 11, 2 p.m. from the Good Hope Methodist Church (Kingdom Community). The remains will lie in state at the church from 1 'til 2 p.m. Interment Marble City Cemetery, Sylacauga, Ala. The grandsons were pallbearers. Rev. Lee Davis and Rev. T. A. Higgins officiated. Bolton-Walton Funeral Home directing.

LOUIS ACE NEWMAN

Louis Ace Newman, 58, of Blossburg, Alabama, formerly of Calera passed away Monday at the residence.

Funeral services were held Wednesday at 2 P.M. at Brown Service Norwood Chapel. Interment in Concrief Cemetery. Rev. Jim Partain Jr. officiated.

He was employed by American Brakeshoe Company.

Survived by five sisters, Mrs. Jessie Sargent and Mrs. Ida Jones, both of Chattanooga; Mrs. Nell Odom and Mrs. Ruth Perry, both of Blossburg, Ala., Mrs. Ina Furpart of Atlanta; two brothers, Farley S. Newman of Chattanooga, and Morgan James Newman of Holly, N.J.

Nephews served as active pallbearers. Brown Service, Norwood, in charge.

IN SERVICE

FORT LEONARD WOOD, MO. (AHTNC) — Army Pvt. W. B. Graben Jr., whose parents live on Route 1, Pisgah, Ala., completed a combat engineer course under the Reserve Enlishment Program at Fort Leonard Wood, Mo., April 22.

During the seven-week course, Graben was trained in the construction and repair of roads, railroads and bridges. He also received instruction in demolitions and mine warfare.

The 21-year-old soldier is a 1963 graduate of Pisgah High School.

If you have a slight scorch spot on a shirt, try rubbing it with a cut onion and soaking it in water.

BE SURE TO VOTE

★ A GREAT ALABAMIAN ★ A GREAT AMERICAN ★ A GREAT SENATOR

RE-ELECT
Senator JOHN SPARKMAN
Alabama's Strong, Clear Voice

- HOUSING PROGRAMS
- WATERWAY DEVELOPMENT
- EXPANSION OF SMALL BUSINESSES
- VETERAN'S BENEFITS
- FARM BENEFITS
- MEDICAL BENEFITS FOR ELDERLY
- PENSIONS FOR THE HANDICAPPED
- MEDICAL RESEARCH
- INCREASED PUBLIC FACILITIES
- INDUSTRIAL EXPANSION
- SCHOOL LUNCH PROGRAM
- INCREASED SOCIAL SECURITY BENEFITS
- BETTER SCHOOLS

Pd. Pol. Adv. by friends of Senator Sparkman, Albert Rains, Chm. Subject to Democratic Primaries May 3 and May 31.

A Growing Alabama testifies to his many achievements

Elect Dr. DONALD HORNE
STATE SUPERINTENDENT OF EDUCATION
EDUCATED YOUTH—
Alabama's Most Important Harvest
Pd. Pol. Adv. by friends of Dr. Horne, Herb Loerch, B'ham.

PATTERSON PLEDGES TO PUT YOU AHEAD:

"I WILL GET MORE INDUSTRY FOR ALABAMA—MORE JOBS AND MONEY FOR YOU!"

JOHN PATTERSON IS A STATESMAN AND A SALESMAN WHO CAN TALK BUSINESS TO A BUSINESSMAN

WHAT PATTERSON PLEDGES TO THE WORKINGMAN

- ★ Going out and selling Alabama's advantages to the nation . . . and getting state leaders to join in this vital program.
- ★ Working closely with all public and private groups to attract new capital investment and expansion of present facilities.
- ★ Helping every section of the state get more of the right job-producing, higher income type of industries.
- ★ Encouraging good labor-management relations and continuing to be a proven friend of the workingman.
- ★ Creating a climate in Alabama that will attract new business . . . one of harmony and progress rather than living from crises to crises.
- ★ Expanding waterways, rivers, and airport development.

WHAT PATTERSON PROVED IN HIS PAST ADMINISTRATION

- ★ Created more than 50,000 new jobs in all parts of the State.
- ★ Record investment and expansion in new business.
- ★ Provided new economic opportunity for people in rural Alabama through support of Auburn Extension Services Rural Resource Development Program.

Inventoried more than 200 localities in Alabama to help catalog advantages for presentation to new industry prospects.

Proven Man for a Man-Sized Job!

PATTERSON For ALABAMA

Your candidate for governor

Pd. Pol. Adv. by Shelby County Friends of John Patterson
Subject to Democratic Primaries May 1966

salutes the Millionth Mustang

To celebrate, we offer a special Mustang with buckets, console, 3-speed stick, more. Special deals on other Fords, tool

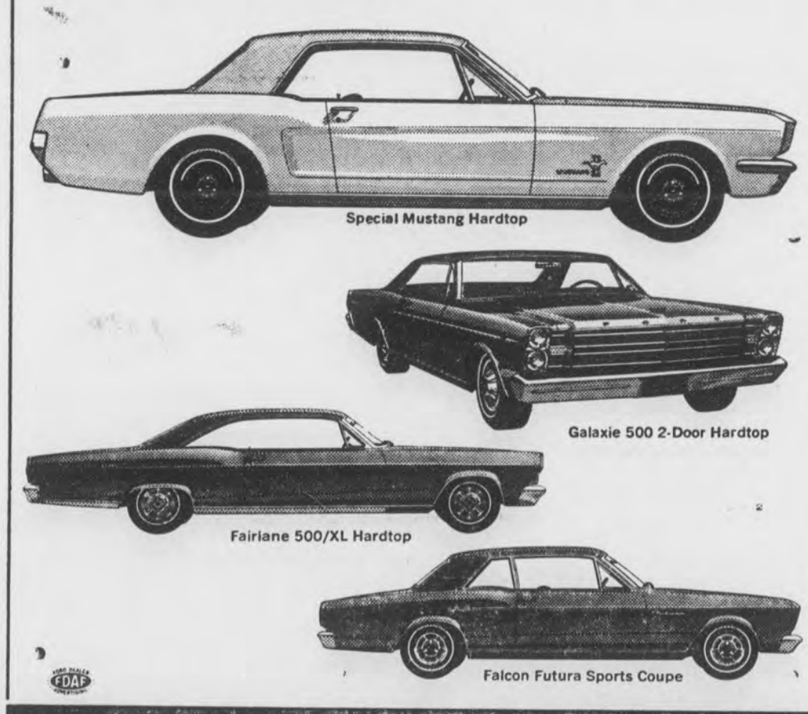

Alabama is Mustang Country.
You're ahead all the way in a Mustang!

Lovelady Motor Co.
Montevallo, Alabama

Social and Personal Mention

MILDRED WHITE WALLACE, Society Editor

THOUGHT FOR THE DAY

Dale Carnegie says: "One of the most tragic things I know about human nature is that all of us tend to put off living. We are all dreaming of some magical rose garden over the horizon—instead of enjoying the roses that are blooming outside our windows today."

SENIOR CITIZENS' DAY

Mr. and Mrs. Melvin Yates of Sylacauga were week end guest of Mrs. W. W. Wallace. Mrs. Yates is looking forward to May 4 when Senior Citizens' Day will be observed in Sylacauga with the Sylacauga Chapter — (known as the Friendship Club) playing host to state wide chapters. A Hobby Fair and a Band-o-Rama will furnish the high spots to this outstanding Recreation program. Many people from Columbiana, Montgomery, Selma, Tallassee and other towns will attend.

HOMEMAKERS CLUB

Columbiana Extension Homemakers Club met, Tuesday, April 19, at the home of Mrs. A. A. Holman, Mrs. Lida Wood as co-hostess.

Devotional, "Don't Tear Down the Wrong House," was given by Mrs. Holman.

Mrs. Oakley Vincent, Club President, presented demonstration on Leader Development.

Mrs. Barney Isbell, Mrs. E. J. Jones and Mrs. Vincent attended the Extension Homemakers Council Meeting. They presented many ideas for future projects, one which will be "Planning Meals for Low Income Families."

Preparations were made for the May birthday party to be held for patients in Nursing Home at Alabaster.

Demonstration for May, "Plan a Family Reading Program," will be held at recreation building.

Meeting adjourned with the reading of the club collect.

Club Reporter

BIRTHDAY HONOREES

On April 17 a birthday Dinner was given in the dining room of Mt. Tabor Methodist Church, Westover in honor of Mr. Otto Wilkowski, age 86, Mr. O. L. McManus, age 76, and Patricia McManus. A large crowd of friends and relatives met to celebrate this occasion. All three of these people are treasured members of our church and community. It was a genuine pleasure to meet and show this token of our love and respect for them. Mr. Wilkowski is the oldest member of Mt. Tabor. He has many talents. He designed and built the kitchen cabinets for the Church. Also a beautiful dining table. Mr. and Mrs. Wilkowski moved to Westover Community from Washington State.

The honorees received many gifts and dinner was served with plenty of birthday cake for everyone.

(Reported)

Mrs. Gerre Reynolds and children, Cathy, Gerre, and Amy of Alex City spent Friday with their grandmother, Mrs. J. W. McGiboney.

Voting is a priceless heritage—Be sure and visit your polling place next Tuesday and cast your vote.

Mr. and Mrs. Ralph Baker of Tuscaloosa and Miss Dixie Baker of Murfreesboro, Tenn., were week end guest of Mrs. Dixie Shealey.

LATIN WEEK — S.C.H.S.

Last week the Latin Club of Shelby County High School celebrated Latin Week. Thursday and Friday a Roman house, built by the Latin Club of 1956, was on display. The furnishings of the villa were built by this year's club. Also on display were dolls dressed in the clothing of the Romans.

On Friday, April 22, as a climax to Latin Week, the Latin students wore Roman clothing to school The boys wore tunics, loose, knee-length garments worn by all Roman men in their leisure time. The girls wore stolas, loose, ankle-length garments worn by Roman women. To complete their attire, both the boys and girls wore sandals.

Posters and a bulletin board emphasized the purpose of Latin Week, which is to show the importance of Latin in everyday life.

DAY LILLIES

We are this week enjoying several vases filled with gorgeous Day Lillies — all varieties — colorful and beautiful. They were brought to us by E. S. Cunningham,, Rte. 2 of Columbiana. Mr Cunningham resides near Dean's Dairy and will be glad to conduct you through his floral gardens. The lillies are grown by him for sale. We refer you to his ad in the current issue of the Reporter and hope you wil visit this "beauty spot"

MAY ANNIVERSARIES

May 1 marks a wedding anniversary for Mr. and Mrs. Billy B. Dill and birthday celebrations for George Bentley, Mrs. May Farmer, Oma Gibson and James Whitfield. Mr. and Mrs. W. W. Mooney and Mr. and Mrs. Bill Foster will celebrate a wedding anniversary May 2. Sue Scott and Kathleen Turner will observe the passing of another birthtday. May 3 will be birthday-time for Freida Kelly and Alexis Etress. May 4 marks a birthday for Ramona Hartsfield, Doris Rasco and Ricky Carter. You may say "Happy Birthday on May 5 to: Jackie Farr Calep Nelson Morris, Lanace Blackerby, Bob Parker and Marie Moorer.

The Birthstone for May is Emerald and the Flower for this month is "Lily of the Valley".

KATHY FRANKS, HONOREE

The home of Mr. and Mrs. Carleton Franks was lively one Saturday night when their daughter, Kathy Franks entertained with a spend the night party. Those present who enjoyed "preparing their ponies for the Horse Show" and remaining for the night, to make further plans for this forth coming event included: Sherri Hughes, Marsha Lefkovits, Jan Hartsfield and Kathy Franks — All will attend the Horse Show, Saturday.

Mrs. J. L. Elliott will leave Columbiana Saturday for a visit with her daughter, Miss Gary Luttrell at Chapel Hill, N.C. and the Frank Hill family in Charlotte N.C. and the John Martin family in Atlanta, Georgia.

The "Kiwanians" well known lance orchestra will play an engagement in Biloxi, Miss., May 5.

The Senior Prom will be held in the SCHS auditorium on the evening of May 6 — Furnishing the tempo for the dance will be "The Townsmen" from Birmingham.

Susie Kelly, of Columbiana, an accomplished horsewoman. Susie has participated in over 100 shows and she has many ribbons and trophies that evidence her skill as a rider and as a trainer of horses. Her successes in 1965 comprise an outstanding record. She was the Alabama Equitation Champion in the Western Division; she raised and trained the Alabama Grand Champion Appaloosa horse, and also the state Reserve Champion; she had a fourth place in the Appaloosa class; and she won fifth place in the Alabama Western Pleasure Class.

Susie has been active in 4-H Club work. She will participate in the Heart of the Heart Dixie Horseshow next Saturday. Susie is the daughter of Mr. and Mrs. Leon Kelly.

WHITFIELD-LEE

Miss Judy Carol Whitfield will become Mrs. Hobert Earl Lee on Friday, April 29, 1966 at 7:30 p.m. in the Chelsea Church of God. All friends are invited to attend.

A reception will follow the ceremony at the Chelsea School auditorium.

HOMECOMING

A Homecoming and Memorial service will be held at Pilgrim's Rest Church on the Columbiana cut-off next Sunday, May 1, 1966 Group singing will be on the program during the afternoon.

FLOWER SHOW

May 1, 1966 is the day the Centrala Garden Club presents its Flower show in Montevallo from 2:30 to 5:00 p.m. In "a Storehouse of Enchantment" will be found "Teenage Specials" arrangement of spring flowers in any type container "Gent's Department" — choose your own (men only). Men are cordially invited and urged to enter exhibits; finally "In God we Trust" a sanctuary arrangement.

For additional information contact Mrs. J. P. Kelley or Mrs. G. N. LaGrone, show chairmen.

Will see you Sunday at the Montevallo High School Home Economic Building.

VARIETY NIGHT

A variety program consisting of vocal and instrumental numbers by individuals, Rhythm and Tonette Bands, chorus and verse choir will be presented in the Shelby School auditorium at 7 p.m. on Friday, April 29, 1966.

The concession stands will be open.

The Brasher Brothers Quartet will be the featured entertainment.

All proceeds will be used for school expenses.

Mr. and Mrs. Archie Ogburn have moved into the Garvin Baker home across the street from the Dairy Bar. Their guest last week included Mrs. Loda Green, Mrs. Amel Speigle, Mrs. Floyd Speigle and daughters, Marla and Brenda from Pensacola, Fla.; Mrs. Virginia L. Whetstone and children, Beverly Dianne and Daniel Maurice from Electic, Ala.; Mr. and Mrs. Leo Cofer and son Lon Cofer from Miami, Fla.; and Mrs. O. N. Martin Jr.

To keep your rolls hot and protect your roll basket from grease stains, place a piece of aluminum foil under the napkin in the basket.

BAND DAY AT AC

More than a hundred band members from Shelby County high schools will gather at Alabama College on Friday, Apr. 29, to participate in the annual Shelby County Music Festival.

Directing the young musicians in the day-long event will be Dr. John Stewart, chairman and professor of music at AC, and Herschel Vickers, band director at Hueytown High School in Jefferson County.

Representatives of four high schools will attend this year's festival: Montevallo High, Shelby County High at Columbiana, Calera High, and Thompson High at Siluria.

Players will be divided into two festival bands—the Red Band, directed by Vickers, and the White Band, directed by Dr. Stewart.

Festival activities will begin with an 8:45 a.m. orientation program in AC's Palmer Auditorium, to be followed by rehearsal sessions throughout the day on the AC campus and in the Montevallo High School band room.

Climaxing the day's events will be a joint concert by both groups at 7:30 p.m. in Palmer Auditorium. An added program feature will be a performance by the Alabama College Chorale, directed by Bruce Tolbert, associate professor of music at AC.

The Shelby County Music Festival is sponsored jointly by AC and the Montevallo Rotary Club in cooperation with high school band directors in the county. Proceeds from the evening concert go into the Shelby County Music Scholarship Fund.

Former recipients of scholarships now attending AC are Lois Anah Eady and Barbara Ann Reid, Montevallo, and Virginia K. Carter, Columbiana.

HOMECOMING

The annual homecoming and singing at Old Chapel will be held Sunday, May 1st. We have quartetts and special singers coming.

Bring a sandwich and enjoy the day.

(Committee)

The Rev. Raymond Scroggins has returned from holding a successful revival in the Vines Baptist Church in Birmingham.

Mr. and Mrs Greg Gorden of Ft. Payne, Alabama., were week end guests of his parents, Mr. and Mrs. H. M. Gordon.

Agriculture, Alabama's largest industry, exceeded $650 million in cash receipts in 1965.

Good Morning

By Milton Bird

They came in four age groups, the little folks in the Elementary Department at the Baptist Church. There were the 4 and 5 year olds: Sheridina Austin and Lori Barrow and Carla Carden and Sharie Eaves and Denise Carden and Ricky Lathem and Chris Carden and Danny King and David Carden and Glenda McNeal and Jan Nicholson and Glenda McNeal and Scott Owen and Joe Smith and Bobbie Joe Walton.

And there were the 6 year olds: Sonja Eaves and Edgar McNeal and Sandra Moore and Lisa Sims.

And the 7 year olds: Doug Bulger and Janet Edge and Donna Gothard and Kathy Hughes and Betsy King and Teresa Latham and Frank Owen and Eugene Shiflett.

And the 8 year olds: Judy Bentley and Denise Cagle and Kathy Hume and Dewayne King and Ben Lavender and Kenneth Moore and Rodney Shiflett.

It was Easter. A day for new dresses and new bonnets and new breeches and new coats, and bright-eyed little folks inside of them. A day to walk in the sun and look at a high sky and feel a warm wind in your face.

And it was something else too. It was a day for giving, of one's time and one's effort and skill, that others, shut in from the day, might know the joy and beauty that is Easter. A day for caring enough to remember the old and the shut-ins, and giving, that they might remember too.

I guess that's why, on a bright and beautiful Easter Morning, these little boys and girls found time to make Easter cards for the old folks in the Nursing Home at Alabaster.

THOMPSON TRACK AND FIELD DAY

Elementary and high school students of Thompson will participate in Track & Field Day Events, April 29, 10:30-2:45, on the Thompson High School Athletic Field. The public is cordially invited to attend.

Prizes will be awarded for 1st, 2nd, and 3rd place winners of each event.

Elementary school students will sell chances on two bicycles (from Whites Auto Store) to be given the lucky names drawn, and high school students will sell chances on two gift certificates of $25.00 each from Farris Department Store.

Mr. and Mrs. Thompson, from the elementary school, will be crowned at 2 o'clock.

Food, Drinks, and other goodies will be sold. Come and join the crowd. There will be fun for all.

MEDICAL SELF-HELP COURSE AC APRIL 30

A free one-day training course in medical self-help will be conducted at Alabama College on Saturday, April 30, beamed toward treatment of common accidents and injuries.

Leading members of the Shelby County Health Department and the Civil Defense Office will act as project staff personnel, including Dr. John D. Rayfield, County Health Officer; Miss Gwyndolyn Fisher, County Nurse; Frank Sloan, County Sanitation Officer; and Homer Walton, Shelby County Civil Defense Coordinator.

Program sponsors are Montevallo chapters of the American Association of University Women, Business and Professional Women's Club, and the Montevallo Studiosis Club.

Program coordinator Mrs. Ruth M. Ratliff, Siluria, said participants will need writing materials only, since all other material and equipment will be furnished.

She said the medical self-help program will cover "the daily accidents taht might happen to any of us" rather than "atomic bomb casualties." She called it "a vital course for mothers."

Mrs. Ratliff said this course has previously required ten hours to complete, but noted that advancements in tecahing techniques have now reduced the teaching time to some 6½ hours.

The program is scheduled from 9 a.m. to 4:30 p.m. in the audi-visual room of Alabama College's Student Center. Anyone wishing to participate should contact Mrs. Ratliff in the President's Office at Alabama College, or by phone at 663-6611 in Siluria.

According to the experts, somebody pays 34 cents for each small bruise on a hog.

MEMBERS BOOST RIVER IMPROVEMENT PROJECT

A total of 55 Shelby Countians have joined the Coosa-Alabama River Improvement Association during the current membership drive. The three recent enrollees are Cecil Duke and James T. Davis of Columbiana and J. W. Donahoo of Harpersville.

Important work yet remains to be done to obtain the construction of facilities to make the Coosa River a navigable stream. A strong membership in the Association is a vital part of the effort to obtain this badly needed facility. The membership drive is still on. Those who wish to join may send a check to the Shelby County Development Board, Columbiana.

"I SAY, ARE YOU THERE?"

. . . HOW ABOUT MEETING ME IN THE MORNING. I WANT TO DISCUSS A LOW COST HOME LOAN WITH THE EXPERTS HERE.

FEDERAL HOME LOAN BANK SYSTEM INSURED

SHELBY COUNTY SAVINGS and Loan Association

Across the Street from the Courthouse

CASH For Spring Expenses!

Ask us for it now!

• Home repairs, car repairs, new clothes, taxes — yes, Spring expenses really add up. If extra cash is what you need, please get in touch with us. ONE loan, ONE convenient payment monthly may take care of EVERYTHING — old bills, too. Come in, write or phone us today.

ALABASTER LOAN & FINANCE CO., INC.

W. L. Swindall, Manager Phone 663-3158

Located in Old Bank Building — Alabaster, Alabama

Keystone Church Of Christ

"Ways Of Sinning"

John W. Medders, Minister

Many times we do not realize that we have sinned. Surely, it is because, we are too casual, or careless about our actions. Possibly we are not as cognizant of our conduct, as we should be. May each of us consider the following ways in which Sin is really committed.

(1) Let us consider seriously what the apostle John says about Sin.'" He that committeth sin is of the devil; for the devil sinneth from the beginning." I Jno. 3:8; Jno. 8:44. So, sin can be brought on by way of Commission.

(2) An individual can, and does sin by neglect of duty. Jas. 2:15-16; I Jno. 3:17-18; Gal. 6:10. Yes, we must help all men, especially those who are of the household of faith. Jas. 4:17. Here, however, James tells us that a person can sin by way of Omission.

(3) All people commit sin Ignorantly many times in life. Therefore, if a man consistently, or persistently continues in Ignorance, he is bound to be Destroyed. Hos. 4:6; II Pet. 3:5-12. God has winked at the times of ignorance. Acts 17:30-31. The Jews and Gentiles crucified Christ Ignorantly. Acts 3:17. The Jews were ignorant of God's righteousness. Rom. 10:1-3. The people on Mars' hill in Athens, Greece ignorantly worshipped "The Unknown God." Acts 17:22-23. We must seek evermore to honestly and fervently acquire knowledge, so that we might not be destroyed.

(4) People can, and do commit sin wilfully. Heb. 10: 26. For a man to commit sin wilfully is to do wrong knowingly, or intentionally. May each and everyone of us always have the moral courage, and the audacity to say no to all evil and sin, and so obey God that heaven may be our Eternal home.

John W. Medders, Minister, P.O. Box 308, Alabaster, Alabama 35007, Telephone 663-3312

Listen to "Words of Truth" over WBYE Monday through Friday 12:15-30 p.m. 1370 on your dial.

EVA JUNE

Feeling her oats, isn't she?. No doubt she keeps herself charming by seeing her doctor regularly, and has his prescriptions prepared accurately and quickly at Columbiana Drug Co.

Columbiana Drug Co.

Phone 694-2811

HELP SELECT YOUR OFFICIALS

VOTE ON MAY 3rd

(Pd. Pol. Adv. by Shelby County Democratic Executive Committee)

National Guard Numbers 19,261

The Alabama National Guard, 19,261 strong, is larger now than at any time in its history.

Some 5,000 Alabama Guardsmen are now undergoing accelerated training under the Defense Department's Selected Reserve Forces Program. These men assemble one and two weekends per month for 24 hours of actual training time. This is three times the number of hours formerly required.

The Alabama National Guard has been called to active duty in every national crisis since the Spanish-American War. There are some in its ranks today who are members of what is known as the "'41-'51-'61 Club", having been on active duty in World War II, the Korean Conflict, and the Berlin Crisis.

The National Guard is the only military body in the state which is responsive to the direct call of Governor Wallace. While it was not generally publicized, last year he called elements of the Guard to active duty 12 times to assist in various emergency relief operations.

Other services which the National Guard provides for Alabama include emergency electric power, assisting in the search for missing persons, photography of coast lines to measure erosion, emergency flights, and control of civil disturbances — all this, in addition to training for possible combat.

Thus the state has at its disposal through Governor Wallace the protection and services of a trained force at a cost of approximately $1.1 million in state funds.

The Alabama National Guard participates in all other service commemorations and observances, but it does not set aside a day for its own recognition.

"It is fitting that we acknowledge the present day efforts and past history of our own rank of modern-day minutemen who provide so many beneficial services for the people of Alabama," Governor Wallace said.

Ivory knife handles can be whitened by being rubbed with a half lemon dipped into salt.

LOOSING POLITICIANS INVITED TO BUCK'S POCKET

The Dekalb County Tourist Association said today that there will be loosers in the May 3rd Primary, and these loosers should receive some consolation for the good races they ran. The Association then extended an invitation to all defeated candidates to visit Buck's Pocket on May 4th. Buck's Pocket, a scenic and sereue chasm bordering DeKalb and Jackson Counties, is the historic retreat of defeated politicians. Names carved on stones in the Pocket date back into the 1800's.

Bob French, spokesman for the DeKalb County Tourist Association said, "we can assure all unfortunate candidates that Buck's Pocket is the guaranteed remedy for healing political wounds. A one day visit to the Pocket is sufficient to cause one to forget mudslinging, friends who weren't really friends, lack of money, worn out shoes, blistered feet, printer's bills yet to come in, lost boxes that were 'in the bag' and shortsighted people who backed your opponent who really can't do the job. The soothing sound of South Sauty Creek cascading down its course to the Tennessee River, the gentle Sand Mountain Breezes, and the utter tranquility of standing on the point and gazing for miles down the pocket causes one to forget and possibly forgive."

French, a Fort Payne Attorney, speaks with some authority concerning Buck's Pocket. He was the only Republican Congressional Candidate defeated in the Goldwater sweep of Alabama in 1964. He lost the 5th District by a very narrow margin after a hardfought campaign.

OCCUPATIONAL SURVEY BEING MADE

The State Department of Education, in cooperation with the Alabama State Chamber of Commerce and the State Employment Service, is conducting a state-wide survey of the occupational needs of businesses and industries.

The necessity for such a survey has become acute due to the rapid industrial growth in the state which has put a heavy drain on the available manpower.

Governor George C. Wallace stressed the importance of this survey and urged the full cooperation of all businesses and industries.

"The basic purpose," the Governor said, "is to provide the Department of Education with an accurate picture of the manpower situation by occupation so that an expanded program of vocational education can be formulated which will train our young people in skills that will meet the demands of our rapid industrial development."

"The Industrial Relations Department's report for 1965 shows that Alabama's unemployment rate is down to three and one-half percent of the total labor force," he continued. "This means that additional manpower must come from young people just out of school and they must be able to qualify for the jobs available."

The State Planning and Industrial Development Board is also vitally interested in the results of the survey. Leonard Beard, director of the Board, said that the development of a board vocational training program tailored to the present and anticipated needs of industry will be of tremendous value to his department in its efforts to bring in new industry and encourage expansions of existing plants.

Questionnaires are now being mailed to every business and industry in Alabama employing four or more people to determine the present employment by occupation, existing needs for particular skills and the expected needs of employers for the next five years.

SUMMER EMPLOYMENT FOR LOCAL YOUTH

The Area Office of Economic Opportunity in Clanton has announced that funds have been approved for the employment of 80 high school students in Chilton County and 80 high school students in Shelby county from low income families for part time during the summer. These will be in the age group from 16 through 21 and application for this work should be made through the local school principal. This employment will be in the school systems and shall consist of maintenance, repair, and improvements to school buildings, grounds, and facilities. The purpose of this program is to give financial assistance to the deserving student from the low income group in order to re-enter high school next fall.

The Clanton office also announced that applications have been submitted for federal funds for the establishment of Neighborhood Referral Service Centers for Bibb, Chilton, and Shelby counties, for a project for concentrated assistance to the local farmer in the establishment of markets for his products, for day care centers for Chilton and Shelby counties, for a project for a detailed survey of labor and area potential for the three county area, and work is now being done toward an application for beautification and improvements to parks, highway rights-of-way, and public property in general in the three county area.

Local groups, clubs, civic groups, school supporting groups, municipal governing bodies, or others in Bibb, Chilton, and Shelby counties interested in possible programs available under the economic opportunity Act should express such interest with the Clanton ofice. The staff of the Eleventh Area of Alabama Community Action Committee will meet with interested groups upon request.

Notes and Comments

BY: EVELYN EVANS

Most people will probably claim Saturday as their favorite day of the week. It is a day of fun, fishing and festivity. It's a great day for tinkering, snoozing, washing the car and catching up with a thousand and one things that have been put off ofr a month of Sundays. It's also a great day for hiding under the bed—at least between the hours of 6 and 7 p.m. According to accident statistics this is the most hazardous single hour of the week for motorists. If you are out and around on Saturday—in fact, any day of the week—and feel the need to travel a bit faster, keep this in mind: Slow down—you're already traveling 66,000 mph which is the speed of the earth in its orbit.

You are also speeding alone at the rate of about 1000 mph with the earth's rotation around it's axis. Speed alone is not progress . . . it's getting something accomplished that counts. You'll acomplish more in one trip to FALCON BOOK STORE . . . 340 Main Street, Montevallo where oyu'll find the finest in books, magazines, art and school supplies, and office supplies. Call 665-2311 and order any hard bound book desired.

HI FRIENDS!

I'm D. W. (Durwood) Harper candidate for Shelby County Tax Assessor.

I was born and reared in Shelby County. I have 18 years experience in public works and 20 years experience as a successful businessman. I believe this experience certainly qualifies me to capably serve as your tax assessor.

I appreciate the warm welcome I've received in homes throughout the county. I haven't been in them all yet but expect to before the first primary.

Please cast your vote on May 3 for me, Durwood Harper, for Tax Assessor of Shelby Conty.

DURWOOD HARPER

FOR TAX ASSESSOR OF SHELBY COUNTY

Pd. Pol. Adv. by Durwood Harper, Pea Ridge, Alabama

BE SURE TO VOTE

FOR YOUR PRESCRIPTION AND DRUG NEEDS

DAVIS DRUG CO.

COLUMBIANA, Phone 694-7103 ALABAMA

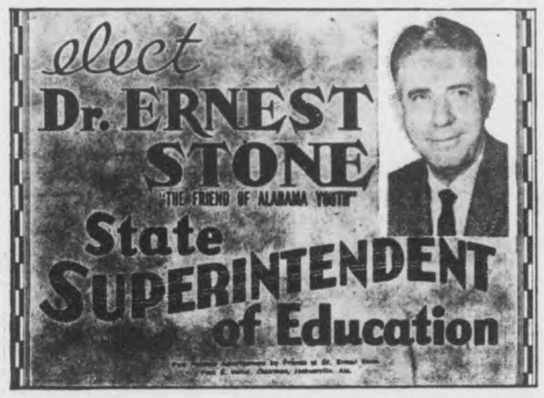

Walt Maher
Representative
SHELTON MOTORS
Clanton, Ala.
755-2450
Call Walt Maher For Best Trades on Buick and Oldsmobile and Select Used Cars at 665-2038 Montevallo

FOR AN HONEST, BUSINESSLIKE ADMINISTRATION ELECT

RICHARD (DICK) BEARD

TRUSSVILLE, ALABAMA

CANDIDATE FOR

COMMISSIONER OF AGRICULTURE AND INDUSTRIES

I am an Alabama farmer. I operate Glendale Farms near Trussville where I raise cattle and hogs, maintain laying hens and have a commercial feed lot.

Agriculture is Alabama's basic industry. We must advance it! That is my goal, and I believe my record proves my qualifications for the job to be done.

Chairman, Industrial Development Board, Trussville, Alabama.

- ★ Outstanding agricultural leader and businessman.
- ★ For 30 years an Alabama farmer and cattleman.
- ★ Past President, Alabama Cattlemen's Association and Director and Officer for 10 years.
- ★ Member, Birmingham Area Chamber of Commerce Agricultural Committee.
- ★ Past President, Alabama Association of Soil Conservation District Supervisors.

WE THE UNDERSIGNED CATTLEMEN AND FARMERS ENDORSE

Kenneth Cooper	Albert Scott	Bill Henke
Doug Kent	P. A. Garrett	Yeager Horn
Dr. Stanley Lacey	W. E. Kirkpatrick	A. A. Lauderdale
J. A. Payne	R. M. Byrd	Clyde Wyatt
J. R. Glasscock	L. W. Wooten	J. H. Thompson
Clyde Rutherford	E. R. Elliott	E. E. Wallis
Sam D. De Geargio	A. M. Muncy	Bill Florey
A. M. Hinds	Bill Osborn	Ray Pertridge
Tom Lee	Albert Lokey	Ralph Caddell
Lewis Lawley	Dewey Bolton	F. Jackson
W. J. Bailey	Hoyt Blalock	Ted Lansford
	Britt Ingram	C. H. Lansford

(Pd. Pol. Adv. by Shelby County Friends, Earle Morgan, Chairman)

Political Announcements

Tax Collector

A. A. "Andy" Thornburg, Jr.

I hereby announce myself a candidate for the office of Taa Collector of Shelby County, subject to the action of the Democratic Primary elections to be held on May 3rd and May 31, 1966.

Your vote and influence will be deeply appreciated.

A. A. "Andy" Thornburg, Jr.
(Pd. Pol. adv. by A. A. "Andy" Thornburg, Jr.,, Wilsonville, Alabama.

EARL J. STANDIFER

I hereby announce my candidacy for re-election to the office of Tax Collector of Shelby County.

As you know, I have served in this office since appointment Sept. 16, 1964 after the untimely death of our Mr. L. C. Abbott.

I appreciate your help, suggestions, patience and the manner in which you worked with me while getting acquainted with the office. I have served you in the very best manner I knew how. My first years State Audit gave a good report which should indicate the efficiency and honesty I stress.

I feel I'm not asking too much, for the people of Shelby County to allow me the priviledge of serving them as Tax Collector for a full term in office. I will serve you to the very best of my ability.

I sincerely thank you for your support and help on May 3 Primary and May 31 in the Democratic Election.

Thank you Very Much
Earl Standifer,
Tax Collector
(Pd. pol. adv. by Earl Standifer, Alabaster, Alabama)

FAY QUICK

I hereby announce myself a candidate for the office of Tax Collector of Shelby County, subject to the action of the Democratic Primary elections to be held on May 3 and May 31, 1966.

I will be sincerely grateful for your personal interest, your active support, vote and influence in my campaign for this office.

Fay Quick
(Pd. pol. adv. by Fay Quick, Columbiana, Alabama)

Superintendent Of Education

ELVIN HILL

I hereby announce myself as candidate for re-election for the Office of Superintendent of Education for Shelby County subject to the action of the May 3rd Democratic primary election.

If re-elected, I will continue to assume the responsibilities and perform the duties of the County Superintendent of Education to the best of my ability.

Your vote and influence will be sincerely appreciated.

Elvin Hill
(Pd. pol. adv. by Elvin Hill, Columbiana, Alabama)

SAMMIE DANIELS

I hereby announce myself as a candidate for Superintendent of Education of Shelby County subject to the May 3rd, Democratic Primary Election.

Your vote and influence will be appreciated.

Sammie Daniels
(Pd. pol. adv. by Sammie Daniels, Vincent, Alabama)

Member State Democratic Executive Committee

WILLIS E. OAKES

I hereby announce my candidacy for the office of Member State Democratic Executive Committee, Old 6th Congressional District of Alabama, 8th Place, subject to the action of the Democratic Primary elections to be held on May 3rd and May 31st, 1966. I will appreciate your voting for me and helping me in my race.

Willie E. Oakes
Columbiana, Alabama
(Pd. pol. adv. by Willis E. Oakes, Columbiana, Alabama)

State Senator 15 Senatorial District

W. G. McCARLEY

I hereby announce myself a candidate for State Senator, 15th Senatorial District, composed of Autauga, Chilton, Coosa and Shelby Counties, subject to the Democratic Primary Elections to be held May 3, and May 31, 1966.

Your vote and support will be appreciated.

W. G. McCarley
(Pd. pol. adv. by W. G. McHarley, Prattville, Ala.)

J. T. (JIMMY) McDOW

I hereby announce that I am a candidate for re-election to the office of State Senator for the 15th Senatorial District - composed of Autauga, Chilton, Coosa and Shelby Counties - subject to the action of the Democratic Primaries of May 3 and 31, 1966. I will be grateful for your consideration and help in my re-election.

J. T. (Jimmy) McDow
(Pd. pol. adv. by J. T. (Jimmy) McDow, Columbiana, Alabama)

L. O. "PETE" GOODWIN

I hereby announce my candidacy for the Democratic nomination to the office of State Senator, 15th Senatorial District of Alabama; subject to the action of the Democratic Primaries of May 3 and 31, 1966. In asking for your vote, I pledge to you my sincerest efforts on your behalf.

L. O. "Pete" Goodwin
Billingsley, Alabama
(Pd. pol. adv. by L. O. "Pete" Goodwin)

Member Of House Of Representatives District No. 19

TOM STUBBS

I hereby announce my candidacy for the office of Member of the House of Representatives from District 19 (Shelby County).

I urgently need and will appreciate your vote, active support, interest and advice in my campaign for this office.

If elected, I solemnly pledge honest representation of your vote in the House of Representatives, and to keep the people of Shelby County fully informed as to how I cast your vote.

Tom Stubbs
(Pd. pol. adv. by Tom Stubbs, Helena, Alabama.)

JOHN LEWIS CATES

Member of House of Representatives - District 19

I hereby announce my candidacy for the office of Member of the House of Representatives from the 19th Representative District (Shelby County) subject to the action of the Democratic Primary Elections to be held on May 3 and May 31, 1966.

I will appreciate your active support, influence, vote and personal interest in my campaign.

John Lewis Cates
(Pd. pol. adv. by John Lewis Cates, Columbiana, Ala.)

Coroner

BILLY (BILL) THOMPSON

I hereby announce myself a candidate for the position of Coroner of Shelby County subject to the Democratic Primary Elections to be held May 3, and May 31, 1966. I will be greateful for your support, vote and influence.

Billy (Bill) Thompson
(Pd. pol. adv. by Billy (Bill) Thompson, Columbiana, Ala.)

BILLY G. ROCKCO

I hereby announce my candidacy for Coroner of Shelby County, subject to the Democratic Primary Elections to be held May 3, and May 31st, 1966.

Your vote and influence will be greatly appreciated.

Billy G. Rocko
(Pd. pol adv. by Billy G. Rocko, Montevallo, Ala.)

Board Of Revenue & Control District No. 2

E. C. (BUCK) WOOTEN

I hereby announce my candidacy for re-election to the office of the Board of Revenue and Control for Shelby County District 2, subject to the action of the Democratic Primary Election to be held May 3rd and May 31, 1966.

Your vote, your influence and personal interest will be greatly appreciated.

If elected, I promise to pursue my same course of fairness, and honest representation to all the good people in Shelby County.

(E. C. (Buck) Wooten
(Pd. pol. adv. by E. C. (Buck) Wooten, Siluria Rt. 1, Alabama.)

J. D. ALLEN

I hereby announce myself a candidate for the office of Member of the Shelby County Board of Revenue and Control, District Number 2, subject to the action of the Democratic Primary Elections to be held May 3, 1966 and May 31, 1966.

Your personal interest, vote and influence will be greatly appreciated.

J. D. Allen
(Pd. pol. adv. by J. D. Allen, Rt. 1, Marvel, Alabama).

Board Of Revenue & Control District No. 4

J. W. DONAHOO

I hereby announce myself a candidate for Board of Revenue and Control, District No. 4, subject to the action of the Democratic Primary Elections to be held on May 3rd, and may 31, 1966.

I will be sincerely grateful for your interest, your active support, vote and influence in my campaign for this office.

J. W. Donahoo
Harpersville, Ala.
(Pd. pol. adv. by J. W. Donahoo, Harpersville, Ala.)

OLIN ABBOTT

I hereby announce myself a candidate for the position of Member of the Shelby County Board of Revenue and Control from District Number 4, subject to the Democratic Primary Elections to be held May 3, 1966 and May 31, 1966.

I will greatly appreciate your influence, vote and support in my campaign for this office. I thank you in advance for your personal interest.

Olin Abbott
(Pd Pol. Adv. by Olin Abbott, Harpersville, Alabama)

Tax Assessor

D. W. (Durwood) HARPER

I hereby announce myself as a candidate for the office of Tax Assessor for Shelby County, subject to the action of the Democratic Primary Elections to be held on May 3, 1966 and May 31, 1966.

I sincerely solicit your vote and influence which will be highly appreciated.

I was born and reared in Shelby County. Have had 18 years at Public Works and 20 years as a business man in Shelby County.

If God's will, I hope to meet every friend and citizen from the courthouse square to the far-flung corners of our dear county.

Thank you in advance for your consideration and personal interest in my campaign.

D. W. (Durwood) Harper
(Pd. pol. adv. by D. W. (Durwood) Harper, Pea Ridge, Alabama)

ROSS BOB MULLINS

I hereby announce my candidacy for the office of Tax Assessor of Shelby County, subject to the action of the Democratic Primary Elections to be held May 3, and May 31, 1966.

Your vote and influence in my behalf will be greatly appreciated.

Ross Bob Mullins
(Pd. pol. adv. by Ross Bob Mullins, Columbiana, Alabama)

Sheriff

TOM SNOW

I hereby announce myself a candidate for the office of Sheriff of Shelby County, subject to the action of the Democratic Primary Elections to be held May 3, 1966 and May 31, 1966.

I will appreciate your personal interest, vote and influence.

Tom Snow
(Pd. pol. adv. by Tom Snow, Columbiana, Alabama)

C. P. (RED) WALKER

I hereby announce myself a candidate for reelection to the office of sheriff of Shelby County subject to the action of the May 3rd and May 31, 1966 Democratic Primaries.

I will appreciate the continued support, personal influence, assistance, and vote that you have so graciously given me in the past.

C. P. (Red) Walker, Sheriff of Shelby County
(Pd. Pol. Adv. by C. P. (Red) Walker Columbiana, Ala.)

WALTER B. WHITE JR.

I hereby announce myself a candidate for the office of Sheriff of Shelby County subject to the action of the Democratic Primary Elections to be held May 3, 1966 and May 31, 1966.

I shall be grateful for your consideration of my candidacy and for your personal interest, influence and vote.

Walter B. White Jr.
(Pd. pol. adv. by Walter B. White Jr., Columbiana, Alabama)

Judge Of The Law And Equity Court

L. HANDY ELLIS

I am a candidate for the office of Judge of the Law and Equity Court of Shelby County, Alabama, subject to the Democratic Primaries of 1966.

I have practiced law in Columbiana, Alabama, for over a half century, and presently serving as Judge of the Law and Equity Court of Shelby County, Alabama.

I was educated in the Public Schools of Coosa County, Alabama, a graduate of the Troy Normal College of Troy, Alabama, and of the University of Alabama Law Department. I am qualified to practice in all the Courts of the Nation.

I have served a term in the State Senate, comprised of the counties of Shelby, Chilton and Autauga, and have served three terms as a Member of the Legislature of Alabama, and for three times as a Member of the National Democratic Convention. Served as Lieutenant Governor of Alabama; served a number of years as a Member of the State Board of Education, and served twelve or fifteen years as Chairman of the Shelby County Democratic Executive Committee.

I appreciate the support given me by the voters of Shelby County and as a result of this I have never been defeated in the County. Your continued support will be appreciated.

Sincerely yours,
L. Handy Ellis
(Pd. pol. adv. by Handy Ellis, Columbiana, Ala.)

HORSE SHOW
Saturday April 30th
COLUMBIANA, ALABAMA

REPUBLICAN MASS MEETING

Notice is hereby given to the Republicans of Shelby County of a mass meeting to be held at the Shelby County Courthouse at 2 P.M. Tuesday, May 3, 1966 for the purpose of nominating the Republican candidates for public office in Shelby County, subject to the November General Election; elect officers of the Shelby County Republican Committee; elect beat committeemen; elect delegates to the Republican State Convention; and conduct such other business as may be presented. All registered voters who are in accord with the principles of the Republican Party and endorse its policies are invited to attend.

(Pd. pol. adv. by Shelby County Republican Party, Doug Wyatt, Chairman.)

Before you buy any fertilizer

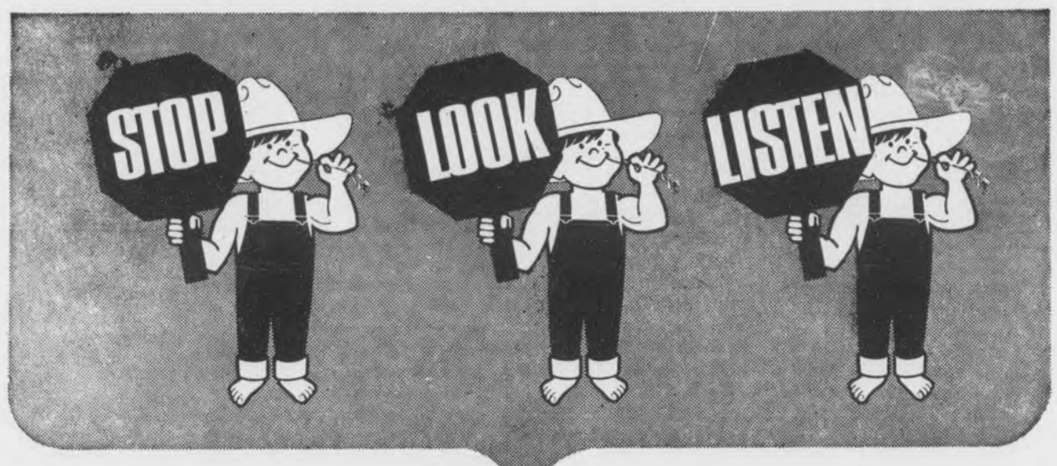

Get BIG BOY Prescription-Blended just for you!

You get the exact amounts of plant food elements needed for your soils and crops — not somebody else's hundreds of miles away. Big Boy fertilizer is prescription-blended in our nearby plant to give you the highest return on your fertilizer dollar. We'll tell you the exact amounts of nitrogen, phosphorous, potash and other elements needed for higher, more profitable yields. Come in and talk over your fertilizer program...find out about our custom application service...and how your fellow farmers in this area are profiting from this new concept in farm fertilization.

- BIG BOY FERTILIZER
- AMMO-NITE® Prilled Ammonium Nitrate
- AMMO-NITE® Nitrogen Solutions
- ESCAMBIA Anhydrous Ammonia
- PESTICIDES

*BIG BOY AND THE 'BIG BOY' FIGURE ARE TRADEMARKS OF ESCAMBIA CHEMICAL CORP., FOR FERTILIZER.

ESCAMBIA CHEMICAL CORPORATION

WILSONVILLE 694-7801 Reed Smith, Manager

CUSTOM APPLICATIONS • EQUIPMENT RENTAL • PLANT-TO-FIELD SERVICE • FREE ESTIMATES

YOUR HEALTH

ASTHMA AND HAY FEVER

Asthma and hay fever are high on the list of disabling diseases, with an estimated three and a half million sufferers. Allergic diseases are seldom fatal; but they do cause much discomfort and interfere with work, sleep, appetite and recreation. One in ten persons is allergic to something, and this something is called an allergen. It may be food, pollens, house dust, fur, feathers, dyes, medicine, and even cold, heat, and sunlight.

Allergy is believed to be hereditary to some degree, for people with allergies come from families where the parents or other close relatives have had some form of allergic manifestation. While people do not inherit a specific allergic disease such as hay fever, they may inherit a tendency to become sensitive to certain things. Allergens gain access to the body by being swallowed or inhaled, by coming in contact with the skin, or by injection. Hay fever is an inflammation of the eyes and nasal passages, with sneezing, watery discharge from the nose, redness and itching of the eyes and sometimes of the face.

Asthma is a disease of the bronchial tubes of the lungs that causes wheezing and frequently severe attacks of labored breathing. Food allergies affect the skin, digestive tract or respiratory system and are caused by sensitivity to certain foods. Skin allergies causing itching or possibly eruptions that ooze, crust and scale may be due to contact of some particular substance with the skin.

Treatment includes seeking out the offending substance and avoiding it and medical care for relief and protection against further allergic illness. Desensitization is medically possible in many instances of allergic sensitivity.

Non-stick kitchen utensils, especially bakeware, should be oiled before the first use in order to condition the surface. One method is to wipe the surface with a paper towel soaked in salad oil.

HEART OF THE HEART OF DIXIE HORSE SHOW IN COLUMBIANA APRIL 30TH

Earl Standifer

- Earl Standifer Candidate - For Tax Collector

I would like to express my appreciation for the warm hospitality that you have given me during my campaign for Tax Collector. I have enjoyed seeing and meeting so many of my friends again.

If by chance I missed you, it was not my intentions.

I would like to take this opportunity to ask you to remember me on May 3rd.

Stand with the MAN with honesty, ability and experience.

VOTE EARL STANDIFER [x]

(Pd. pol. adv. by Earl Standifer, Alabaster, Alabama)

THINK! ALABAMA! THINK!

PATTERSON SUCCESSFULLY DEFENDED YOUR CONSTITUTIONAL RIGHTS!

Selma Bridge Attack

Birmingham Demonstrations

Inauguration "Segregation Forever"

OUR RECKLESS MONTGOMERY LEADERSHIP HAS LOST THEM!

Hate, racial violence, turmoil and strife have marked Alabama during the past three years. We have lost our voice in national affairs, sacrificed the respect of our Southern neighbors and given up our friendships in Congress.

Today we are living under the shadow of Federal court decrees and punitive acts of Congress including the Civil Rights Bill of 1964 and the Voting Rights Bill of 1965.

The present administration has lost every battle, carried us from crisis to crisis, defeat to defeat and brought the wrath of a nation down on us.

Let's return to our winning ways. Let's join with John Patterson and defend our rights in a legal, dignified, constitutional, and common sense way. Let's have an administration that will maintain law and order, have peace between the races and a voice at the decision table. Let's move forward together!

Proven Man for a Man-Sized Job!

PATTERSON For ALABAMA and YOU!

Your candidate for governor

Pd. Pol. Adv. by Friends of John Patterson, Ted Rinehart, Chmn., 33 South Perry St., Montgomery, Ala.

★ ★

Senator Sparkman Has Played An Important Role

Senator Sparkman has played an important role in achieving progress in Alabama. He is, as a senior Senator, in position to play an even more important role in the future growth and development of Alabama. Only 14 men in Congress are senior to Senator Sparkman in point of service.

Who can deny that Senator Sparkman had an important role in:

Marshall Space Center, Huntsville
U. S. Army Depot at Bynum, near Anniston.
Maxwell Field, Montgomery
Fort Rucker, Dale County
Craig Air Force Base, Dallas County
Development of the Tennessee River, the Warrior-Tombigbee River System, the Coosa-Alabama River System
and many other public works.

Who can deny that these good works provide employment for thousands of Alabamians each and every day.

Housing

As a congressional authority on the matter of housing, Senator Sparkman has played a leading role in legislation to provide low rent housing for low rent income groups. 33,000 dwellings have been provided in Alabama alone, and no housing project loan is yet to be in default. Important projects exist in Vincent, Harpersville, Wilton, Wilsonville, Columbiana, Calera, Montevallo, Alabaster, and Helena. Since 1961 Alabama G.I's have obtained almost $200,000,000 in G.I. Housing Loans. Over 1 billion 37 million dollars has gone into private housing under FHA financing in Alabama.

How do you determine if a Senator has been effective? In this case just look at the record.

Small Business

During 13 of the past 15 years Senator Sparkman has been Chairman of the Senate Small Business Committee. The small business men of Alabama and of the Nation know that Senator Sparkman is the best friend that they have in Washington. A foundry in operation in Columbiana; a rubber plant soon to be under construction at Alabaster; and multiply this by many other small industries throughout Alabama and realize that these mean jobs for our citizens; pay rolls for our business people; and more taxes for local government. These are the things that make Alabama grow. No one can deny that Senator Sparkman had a leading role in legislation that made possible the growth of small business in Alabama and in the Nation.

Colleges

Millions of dollars for badly needed dormitories on all of the college campuses of Alabama, and throughout the Nation. Not grants, but loans at interest being repaid to the government, and not one dollar in default in the entire program. Senator Sparkman was the author of legislation that has made it possible for the vastly increased college enrollment to find housing on our college campuses. This program alone, is one of the reasons that John Sparkman is known throughout America as one of the most effective Senators in Washington.

Committee Assignments Are Important

The system of "seniority" has advanced Senator Sparkman to a position of great influence on important Senate Committees. He is Chairman of the Select Committee on Small Business; ranking member of the Senate Banking and Currency Committee and Chairman of the subcommittee on Housing; and he is ranking member of the Senate Foreign Relations Committee. His seniority works for Alabama.

Alabama benefits, our citizens, both young and old, benefit; small businessmen benefit; and the Nation benefits, by keeping Senator Sparkman in Washington.

Lets support a Senator whose record has supported us.

Lets Re—Elect John Sparkman

(Pd. Pol. Adv. by Friends of John Sparkman, M. L. Orr, Sr., Montevallo, Chairman)

R B M

Remember Bob in May

Candidate For Tax Assessor for Shelby County

(Pd. Pol. Adv. by Ross Bob Mullins, Columbiana, Alabama)

WANT ADS!

USE THIS COLUMN TO BUY, SWAP, SELL OR TO ADVERTISE FOR THINGS YOU NEED

Only $1.00 for 25 words or less and 3c per word for each word in excess of the first 25

ATTENTION
PAYABLE IN ADVANCE
All political announcements and advertisements.
All Classified advertisement. $1.00 minimum rate 25 words.
All Cards of Thanks. $1.00 minimum.
All subscriptions to Reporter

Pressure Creosoted
POSTS — POLES — LUMBER
Extra Long Life For Fences
Barns, Docks, Boat Houses.
SEAMAN TIMBER CO
Montevallo, Ala.
Phone 665-7279
7/25tf

WELLS DRILLED — Well drilling (pumps). Slate $2.00 and up; sandrock, lime, slightly higher Jack Hartsfield, Chelsea 474-5337 J. E. Bearden, Birmingham, 967-2399. tf

CABINET SERVICE — Call for free estimate on your kitchen or bath room cabinets. We also service refrigerators, air conditioners, washers, ranges, etc. Hand Appliance & Cabinet Service, Siluria, Ala. 663-7590 1/27tf

WESTERN BOOTS, Work Boots, Work Shoes, Rubber Boots for all occasions. Alabama's largest dealer. Priced to sell. Dixie Cloth Barn, Pelham, 663-7204 10/28tf

FOR SALE — Small line of merchandise, Cheap. Call or see Grady Weaver, Wilsonville, Ala. 694-7507 3/31 4/7,14,21,28ch

WELLS DRILLED, Pumps and Filters. Call Bill Pugh, Phone 853-0171, Center Point, Ala. 1/6tf

SALES AND SERVICE — John Deers Industrial and Agricultural Tractor and Equipment. Mooney Tractor Co., Wilsonville, Alabama Phone 694-7766 4/2tf

FOR SALE — Remodeled House. 5 rooms and bath. Forced air heat, good well water. Located on Smokey Road near Siluria. Large lot. Phone 663-7513 4/21,28p

WELLS DRILLED
The Fast Air Rotary Way
Water Guarantee
PUMPS — FILTERS
NO DOWN PAYMENT
Graves Drilling Co.
Ph. 245-4213
Sylacauga, Ala.
MRS. LEON BAKER, JR.
694-7525, Columbiana, Ala.

FOR RENT — Alabaster, South, Business building for rent. Formerly used for auto repair shop and starter - generator rebuilding service. Some equipment also available. Call 663-3278 or 663-7481. 4/7tf

HELP WANTED — Man or woman to succeed Rawleigh dealer in N. Shelby Co. or Columbiana. Over 25 preferred and car necessary. Can earn $125 and up per week from start. Write Rawleigh ALD-260-1145 Memphis, Tenn. 4/14,28 5/12,26pd

FOR SALE — 3 bedroom brick veneer — two blocks from Alabama College, corner lot, ceramic tile bath, forced air gas furnace. Call owner 665-7581. 4/7,14,21,28pd

SALESMEN — Men needed for sales department, age 21-45, many benefits including uniforms and laundry. A real opportunity for an industrious salesman. Apply in person, 3415 3rd Ave., S. Birmingham 4/21-5/5pd

ALUMINUM CARPORT — Fine for boat or compact cars, 10 x 16 Wholesale cost $125.00. Will deliver for $100.00 cash. Phone 694-7753, Bob McLeroy 4/21tf

FRESH CUT FLOWERS for hospital, corsages, funeral, church. Also pot plants - artificial arrangements. Order early for Mother's Day. VI'S FLOWERS, Shelby, Alabama. Phone 694-7533. Owner: Mrs. Violet Arledge 4/21,28 5/3pd

BRANTLEYVILLE LAKE — 10 acres, spring-fed, stocked with bream and bass 5 years. Wanted—Fishermen to catch 4 to 8 lb. bass. T. H. Brantley, Brantleyville, Alabama 4/21 thru 5/26pd

FOR SALE — 2 Bed room house for sale in Phillips Circle. Call: 694-2711 1tpd

Beauty for the asking
BY SUE LAYTON
- Beauty Consultant
WILL DELIVER COSMETICS DAILY
107½ Main St., Montevallo, Ala.

FOR SALE — 1 Used Piano in good condition. Like new, $250.00 cash. Phone 665-7550 for more information. 4/21,28pd

JOB OPPORTUNITIES — Are you unemployed? Do you commute out of the area for work? The Alabama State Employment Service is in need of applicants that are well experienced or trained as Clerk-Typist - General Office Clerks - Key Punch Operators - Vari-Typist - Salesman (wholesale) Hardware - Warehouseman - Construction Laborers - Sawmill workers and Log Cutters - Store Managers and store workers.
If you live in Shelby County and are unemployed, please contact your Alabama State Employment Service office on Main Street in Calera, Alabama to file an application for possible employment in the area. 1tch

FOR SALE — Baby Bed, mattress. Like new. Call 694-7873. 1tpd

FOR SALE — Iris and Day Lillies — Nice variety now in bloom. E. S. Cunningham, Rt. 2, Box 98B, Columbiana. Near Dean's Dairy. Home evenings. 1tpd

FOR SALE — Beautiful Aluminum Awnings, custom built. Free estimate. TERMS, Bates Aluminum Co., Calera, Ala. 668-2349 1tch

FOR SALE — 1958 Bel Air Chevrolet, 4 door, R&H, Good condition. $250. Call 663-3394, Alabaster, 1tpd

FOR SALE — Dearborn, 2 row Covington Planter, Model 12-22—$225.00. Call or see Ernest Falkner 694-6307 1tpd

Will swap refrigerator for small deep freeze. Also old trumbone for sale. Call 663-7258 after 6 or on Saturday. 1tpd

Easy cooking is good cooking for sweet potatoes. Cook them in their jackets to protect flavor, iron and vitamin C.

Accurate and complete farm records aid the farm manager in locating the strong and weak points in his farm business.

LOST — A German Shepherd dog disappeared from our home April 18 in the Dry Valley and Montevallo area. He is brown, white and black in color — has a small chain collar on. Answers to the name of Major. If you know anything at all about him please call 665-7521 Montevallo, evenings or night.

Advertising Representative
ALABAMA NEWSPAPER ADVERTISING SERVICE
P.O. Box 1948 - University, Ala.

SHELBY COUNTY REPORTER
Printed and Published Weekly in Columbiana, Alabama
Subscription 1 Year In Shelby County $3.12; Outside County $3.64; Out of State $4.16—Prices Include 4% State Sales Tax.
O. G. DEXTER, Editor
MILDRED WHITE WALLACE
Associate Editor
Entered at the Columbiana Alabama Post Office as second class mail under Act of Congress of March 8, 1879.

Bird's
BUILDING MATERIALS
VEHICLE
CEMENT
BIRD BRICK SERVICE
CALERA
CALL 668-7941
COLLECT 668-2321

Bookmobile Schedule

Monday, May 2

Wallace Home - Dunnavant Road 8:55; Dunnavant - Bowdoin's Store 9:20; Vandiver - Watson's Store 9:50; Sterrett - McGuire's Store 10:15; Mt. Cannan Baptist Church 10:45; Justice Home 11:00; Snyder Home 11:15; C. H. Evans Home 11:45; Vincent Negro Apartments 12:00; Vincent High School 12:45; Harpersville Apartments 2:10

Tuesday, May 3

Montevallo Jr. High School 8:45 Prentice High School 10:00; Woolley Home - Wilton 11:15; Sanderson Home 11:30; Battle Home 11:45; Lawrence Home 12:25; Speech Clinic 1:00; Almont School 1:20; George Harrison Home 2:20; Aldrich 2:45

Wednesday, May 4

Vick's Store - Station 8:20; Weldon's Store - Station 8:50; Sewell Hill - Lott Home 9:20; Culberson Home 9:45; Wallace Grocery 10:15 Strother's Store 10:40; Moore Home 11:05; Salser Service Station 12:00; Westover Post Office 12:30; Blalock Store - Station 1:00

Thursday, May 5

Alabaster Garden Apartments 8:30; Griffin Home 8:45; Brantleyville 9:05; Maylene Post Office 9:40; Cardwell Grocery 9:55; Terrill's Store 10:15

For Sale
1965 Baughusaer Limestone Spreader
Extra Gear Boxes and Main Drive 1.475
SHELCO FEED & SEED CO.
P. O. Box 32
Montevallo, Alabama
Phone 665-7684

NO BACKACHE!
he's wearing an OTC Back Support
DAVIS DRUG

PCP FOLDING WHEEL CHAIRS
The chairs you've been hearing so much about
- sturdy construction
- tangent-spoked wheels
- bright attractive persimmon and white color
- 3 year WRITTEN GUARANTEE

WE RENT OR SELL
also a complete line of convalescent products
- walkers, crutches and canes
- commodes
- bathtub seats and rails
- trays and accessories

DAVIS DRUG
Columbiana, Alabama

ELECT
ALBERT BREWER
Lt. Governor
ELECT A RESPONSIBLE MAN FOR A RESPONSIBLE OFFICE
Pd. Pol. Adv. by Bob Teel, Chrmn. Rockford, Alabama

Cook's PEST CONTROL
"Bonded Termite Control"
- SINCE 1928 -
"MONTHLY PEST CONTROL SERVICE"
CALL COOK'S FOR POSTIVE PROTECTION
OF HEALTH AND PROPERTY
FREE TERMITE INSPECTION CALL COLLECT
2912 3rd Ave. South
Phone 328-4575
BIRMINGHAM, ALABAMA
JAMES WEBB
LOCAL REPRESENTATIVE
Phone 474-5340

YOUR PUBLIC SERVICE COMMISSION NEEDS
FRED DAVIS

The Commission sets rates for your electric, gas and telephone service, bus fares, truck, rail and express shipments within Alabama . . . it's big business!

BUT . . . discord and bickering between the Commissioners have caused delay after delay in making rulings on vital cases that affect your pocketbook.

My opponent has "forgotten" about the duties of HER elected job and has cost you money . . . IT'S TIME FOR A CHANGE!

IT'S TIME Alabama's biggest business had a business man at work for you. I've been tested as a business man and public servant . . . former mayor of Brent and now a state legislator. Help me put an end to discord and get action for you!

VOTE FOR **FRED H. DAVIS**
PLACE No. 2 - PUBLIC SERVICE COMMISSION
Pd. Pol. Adv., Friends Fred H. Davis, Paul Nichols, Butler, Chm.

VOTE FOR TOM STUBBS

MEMBER HOUSE OF REPRESENTATIVES
19th District -- Shelby County

TOM STUBBS
asks you to ask yourself this question: "Have you, or any of your neighbors, EVER been called upon by your present Representative to find out how the majority of the people of Shelby County want him to cast THEIR vote?"

TOM STUBBS
wants to know — "How can your present Representative REPRESENT you unless he asks your opinion?"

TOM STUBBS WILL:
1. Call upon the people in every community to find out how they want him to cast their vote.
2. Cast the vote as the majority directs.
3. Keep published every vote cast for Shelby County.

(Pd. Pol. Adv. by Tom Stubbs, Helena, Ala)

HEREFORD WINS 4-H FAT CALF SHOW

(Left to right) Mr. John Denham, P & T Food Center, Alabaster and Ronny Lansford with the Grand Champion Calf of the Shelby County 4-H Fat Calf Show. Mr. Denham and his store purchased the Champion Calf.

(Left to right) Mr. J. B. Green, Jr., Green's Food Center, Columbiana, and Randy McDonald with the Reserve Champion Calf of the Shelby County 4-H Fat Calf Show. Green's Food Center purchased the Reserve Champion Calf.

By John E. Jones
Extension Farm Agent

Ronny Lansford 4-H member from Vincent High School won Grand Champion of the Shelby County 4-H Fat Calf Show last Wednesday with his 1,048 pound Herefore steer. Randy McDonald from Columbiana Sr. 4-H Club won Reserve Champion with his 1,000 pound Angus steer. Other Division Winners were Allan Brown, Montevallo, 1st Place Lightweight Angus, Janet Hall, Wilsonville, 2nd Place Lightweight Angus, Diana Lawler, Montevallo, 2nd Place Heavyweight Angus, Raymond Vick, Wilsonville, 1st Place Lightweight Herefore, Pam Brown, Montevallo, 2nd Place Lightweight Herefore, and Tim Cooper, Helena, 2nd Place Heavyweight Hereford. Diana Lawler won 1st Place in the Showmanship Contest with Janet Hall taking 2nd Place.

John Denham, P&T Food Center, Alabaster, bought the Grand Champion Calf. Green's Food Center, J. B. Green, Jr., Columbiana bought the Reserve Champion Calf. Other stores purchasing a calf or a part of a calf are: Western Super Market, Alabaster, Moss Food Center, Montevallo, Dixie Super Store, Calera, Jones Food Mart, Columbiana, Rasco's Super Saver, Columbiana and McEwen's Giant Foods, Wilsonville. This 4-H Premium Beef will go on sale at the above listed stores April 28, 29, and 30th. Go by and ask for some beef from these 4-H fat calves.

Individuals buying a calf or a part of a calf are: Dr. Louie Armstrong, Dick Davidson, T. W. Stubbs, Jr., Robert S. Waite, Joe Roden, Ernest Falkner, Jr., Shelby Memorial Hospital, Goode Price, Jimmie Rowe, M. M. Argo, Jr., J. A. Brown, John E. Jones, Judge C. M. Fowler, Ellie A. Newman, Bill Lovelady, B. L. Owen, C. P. "Red" Walker, L. N. Wyatt, Frank Head, Bruce Alverson, W. E. Reynolds, W. Joel Thompson, Clifford Jones, S. H. Johnson, B. H. Wells, and B. M. Ledyard.

We want to thank the stores and all the buyers for purchasing a calf or a part of a calf.

HELLO CHARLIE

Ventriloquist Edgar Bergen and friend Charlie McCarthy entertain 1st Infantry Division soldiers at Di An, Vietnam. Mr. Bergen and his troupe spent the final two days of a two-week Vietnam visit entertaining 1st Division troops at three different locations.

a Dog's Life

TWO PET HOUSEHOLDS INCREASING

By Bob Bartos, Manager
Friskies Research Kennels

Two pets in every home is becoming almost as much of an institution as two cars in every garage. There are a number of reasons for the trend. People have more money to spend on pleasures and pastimes than ever before. The availability of prepared pet foods makes for simple and economical feeding. There's not much more work involved in caring for two than there is for one. Adding a second pet to the household not only provides companionship for the first, but provides the entire family with hours of amusement watching the pair at play.

Adjustment for the first pet to the newcomer, whether it's a dog or a cat, can generally be accomplished with little if any conflict. It's always easier if the second is a puppy or kitten, as all animals are more tolerant of the young. But even an adult will be made to feel welcome with patience, and if you make a point of giving your number one pet more than his usual allotment of love and attention.

If your first pet is an adult dog, however, and the second an adult cat or vice versa, best you keep them apart in separate rooms for a couple of days until they get accustomed to each other's scent. Then you can make introductions. Separate them again when you have to leave the house until such time as amicable relations are assured.

Feeding tip: Although many vitamin and mineral supplements are marketed, they are not necessary when feeding a quality prepared dog food such as Friskies, which provides well balanced rations containing all the known needed vitamins and minerals.

HELP SMOKEY BEAR PREVENT FOREST FIRES IN THE SOUTH!

Traveling Alabama

By: Warner Floyd

Alabama Petroleum Council

Russell Cave, a natural shelter in the northeastern corner of Alabama, displays ancient hunting gear and remnants of household wares which unfold 8,000 of man's history.

Uncovered only 13 years ago, this Bridgeport cave is now a national monument. Scientists already consider Russell one of the major archaeological finds of this century.

Indians lit their fires and lived in the cave over 4,000 years before the Great Pyramid of Egypt was built. For hundreds of generations these cave dwellers lived by hunting and gathering. They left behind the primitive tools of their trade which present day Alabamians use to trace the progress of civilization.

Chips of stone in the cave show that the Indians used the shelter to make weapon points which were the key to their survival. Long before bows and arrows were discovered, the Indians used a short spear, tipped with a stone point and propelled by a throwing stick to hunt deer, turkey and small game animals which abounded in the area.

The museum at Russell Cave depicts the changing styles of archaic weapon points. Early points were crude, blunt instruments. Those of a thousand years ago came to a sharper point.

To get to the cave, follow U.S. 72 to Bridgeport. Then take two well-marked paved county roads which lead directly to this interesting discovery.

Russell Cave National Monument lays bare the rich remains of how life was before man came out of caves.

FEEDER PIG SALES UP ALABAMA INCOME

Feeder pig sales are expected to bring Alabama farmers $1 million this year. The $200,000 sale mark has already been reached and last year's record $350,000 income is expected to be surpassed within the next two months.

Dan Linton, an Auburn University livestock marketing specialist, says Alabama's entire pork industry is profiting from organized feeder pig sales. Sellers are receiving $4 to $6 more a head and buyers are getting a known product. Pigs are checked by a veterinarian two weeks before sale and again at the sale barn, adds Linton.

"It used to be that farmers had to scour the countryside for feeder pigs," says Linton. "But that's not so today. Seven organized sales are operating in the state now with another one starting at Fayette next month."

EGG PRICES ARE UP BUT STILL GOOD BUY

Maybe chickens are getting a little choosy nowadays, for egg prices aren't as low as they were this time last year.

High meat prices are causing eggs to be substituted for meat and national egg production is two per cent below last year, says Jim Hubbard, Extension poultry specialist.

Also, 1.5 per cent more people are using eggs this year than last, and they're being used more in highly processed forms, such as custards and omelets.

Expect fewer eggs in the first six months of this year, continues Hubbard, and the latter months' supply will depend on the number of replacement chicks hatched in the next few months.

These egg prices are simply the workings of that "ole, changeable" supply and demand! Don't forget, though, that eggs are still a good buy and good quality.

ALABAMIANS HEAD FOR STATE CAMPING SITES

Grab your sleeping bag and fishing reel and follow the scores of Alabamians who are beginning to rush to the state's camping areas.

The great out-of-doors is being visited by almost 90 per cent of the nation's population each year and Alabama is no exception. Camping sites are available within a 100 mile radius of all heavily populated areas in the state, as well as in special attraction areas.

There are over 60 advertised public and private campgrounds in Alabama and about 1,800 individual sites are available in these developments. Campers pay from $1 to $3 per night.

Approximately 56 per cent of these areas offer central toilets and showers, electrical outlets, fishing facilities, swimming, playgrounds, hiking trails and picnic tables. Fifteen per cent of the state's campgrounds offer horseback riding.

Dairy foods are a "good buy." Not only are they always in good supply, but they have held the retail price line better than most foods.

STATE COTTON SCOUTS BIG HELP TO FARMERS

Auburn University trained cotton scouts will check 80,000 to 90,000 acres of cotton for insects this summer.

Twenty-five or more farmer-employed scouts, working in 15 counties, will check about 40,000 acres. About 50 commercially employed scouts will survey the remaining 40,000 to 50,000 acres.

Extension Survey Entomologist Frank McQueen says the scouts will determine cotton insect infestation levels and advise individual farmers on recommendations.

Farmers employ scouts at $1 an acre for the critical summer months — June, July and August. Each scout looks after about 1,500 acres.

McQueen says last year's high yields in Alabama — 502 pounds of lint an acre—were made despite one of the highest boll weevil infestations recorded. He credits cotton scouting for some of this success.

Bird's
BUILDING MATERIALS
CALERA
COLLECT 668-2321
CALL 668-7941

Telephone Talk

By J. L. SWITZER
Your Telephone Manager

Saturday, April 30, at 12:00 noon, I expect that a good many Shelby County folks will join a good many folks from throughout Alabama and even adjoining states, at the Heart of the Heart of Dixie Horse Show in Columbiana. I salute the members of the Shelby High Athletic Club and the fine ladies who have worked so hard to insure that the 1966 show will be a success. M. M. Argo, Jr. and Leon Kelly of Columbiana have given this show good leadership and, though but in its third year, it is already recognized as one of the best run and most entertaining horse shows to be held in the State. This year it is to be bigger and better than ever; a Class AA Show with over $2,000 to be awarded to participants and a pony, a TV, and many other valuable prizes to be awarded to the spectators.

Supper is to be served from 5:00 until 6:30 P.M. The evening show begins at 6:30 and will last until 11:30.

Athletic Club President James T. Davis says that members hope to realize enough money from the show this year to finish paying off the obligation owed on the new football stadium. Total cost of the stadium was around $19,000.00 so we, of Southern Bell, give this active Club a big "A" for effort.

For those who like to watch beautiful, well trained horses; ridden by well attired lovely ladies and handsome gentlemen; for those who like to help the judges make their selections while the organ plays; for those who like good bar-b-que; the place for you next Saturday from noon until 11:30 is Shelby Field, Columbiana.

SUNDAY DINNER
May 1, 1966
All entrees below include: One Meat, Two Vegetables, Hot Rolls and Corn Muffins, Ice Tea or Coffee, Tossed Green Salad and Dessert
Dessert, Banana Pudding
ENTREES
COUNTRY FRIED STEAK
SLICED BAR-B-QUE PORK
SNAPPER FILLET WITH TARTAR SAUCE
VEGETABLES
Green Beans — Creamed Potatoes
Buttered Broccoli with Cheese Sauce — Cole Slaw
Stewed Tomatoes — Whole Kernel Corn
$1.25
CHILDS PLATE $.85
Clara-Neal Restaurant
Calera, Alabama

ATTENTION MOTHERS 3 DAYS ONLY

BIG 11 x 14 PORTRAIT
Black and White
Plus Small
Handling Charge
REG. $8.00 VALUE, ONLY $1.00
• No appointment necessary
• Full selection of poses
• No age limit
• All work guaranteed
COLUMBIANA 5 & 10
May 5-7
Photo hours: 10-1, 2-5
Limit — One Per Subject — 2 Per Family
Each Additional Subject $3.95

SHE HAS THE NECESSARY "KNOW-HOW"
for STATE TREASURER
VOTE FOR OWENS

MRS. WYATT (RUTH JOHNSON) OWENS: TRAINED IN BUSINESS, FINANCE & PUBLIC AFFAIRS
• Nine years experience in business world.
• Native of Alabama, born in Walker County.
• Former Administrative Assistant in office of Alabama Governor for four years.
• Twice elected by the people of Alabama as Democratic National Committeewoman.
• Alabama needs Ruth Owens' know-how and integrity in the State Treasury Office.
(Pd. Pol. Adv. by Wyatt Owens, Birmingham, Ala.)

MORTGAGE
FORECLOSURE NOTICE

Default having been made in the terms of that mortgage executed on the 9th day of November, 1963, by Mary E. Jones, a divorced woman, to Jim Walter Corporation which said mortgage is recorded in the Office of the Judge of Probate, Shelby County, Alabama, in Record of Mortgage, Book 286 Page 29, and default continuing, and by virtue of the power of sale contained in said mortgage, the following described property will be sold at public outcry, for cash, to the highest bidder, in front of the Courthouse door of said County, during the legal hours of sale, on the 21st day of May, 1966.

Beginning at a point on the center line of Shelby County Highway No. 83 and the intersection of Calcis Road in the Southeast ¼ of the Northwest ¼ of Section 9, Township 19 South, Range 2 East, Shelby County; thence South 75 degrees West 75 feet; thence South 34 degrees West 300 feet to the point of beginning; thence along the North boundary of Shelby County Road No. 83 South 17 degrees West 100 feet; thence along the East boundary of a dirt road North 69 degrees West 223 feet; thence North 17 degrees East 100 feet; thence South 69 degrees East 223 feet to the point of beginning. The parcel herein described contains one-half acre, more or less.

Said sale is made for the purpose of paying the mortgage debt and cost of foreclosure, and said sale is being conducted by the Assignee of said mortgage, Mid-State Homes, Inc.

R. A. Norred, Attorney
Birmingham 3, Alabama
201 Frank Nelson Building
4/14,21,28/66 5/5/1966

Success in freezing quality meats depends not only on proper preparation and packaging, but also on prompt freezing, storage at zero degrees or lower, constant temperature and on limited rather than long storage period.

If your cakes crack open, it's probably because your oven is too hot.

Read The Ads

LEGAL NOTICE

Proposals for the construction of an Airport Administration Building, two story block construction 24' x 36'; will be received by the Shelby County Board of Revenue & Control at 10:00 A.M. Monday, May 9, 1966 at the Board Office in Columbiana, Alabama.

Proposals, Specifications and Plans may be picked up at the County Engineer's Office located West of Columbiana on Alabama Highway 70.

4/21,28/66 5/5/1966

LEGAL NOTICE

"I hereby certify that I have completed the following project for the Shelby County Board of Revenue:

1. Shelby County Emergency Operating Center, Columbiana, Alabama

Anyone having claims against this job must present them to my office at Plantersville, Alabama on or before May 17, 1966.

A. D. Lovelady,
General Contractor
P. O. Box 1015, Selma, Ala.
4/28/66 5/5,12,19/1966

Elect
ARTHUR DEES

EXPERIENCED
Has served two terms as assistant commissioner.

DEDICATED
Will devote full time to job working toward the betterment of Ala. agriculture.

COMMISSIONER OF AGRICULTURE AND INDUSTRIES

Pd Pol Adv by Arthur Dees

— BE SURE AND VOTE ON MAY 3rd —

KEEP AN EXPERIENCED MAN "RED" WALKER AS YOUR SHERIFF

Over 7 Years' Experience
Law Degree
Police Academy Graduate
Fingerprint School Graduate

RE-ELECT "RED" WALKER

(Pd. Pol. Adv. by C. P. "Red" Walker, Alabaster, Alabama)

N. A. JONES
Owner
COLUMBIANA, ALABAMA

JONES' FOOD MART

JAKE RAY
Butcher
PHONE 694-4021

FREE
Ladies Hose

With 10 LB. Blue Seal Flour
Both Only $1.19

Consolidated
Ice Milk
3 ½ Gal. 99c

Fireside Crackers
Lb. Box
19c

CRISP
LETTUCE HEAD **15c**

FRESH TENDER
POLE BEANS 2 LBS. **25c**

NICE JUICY
LEMONS DOZ. **29c**

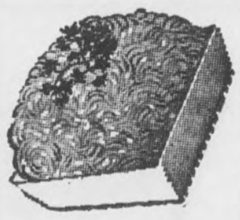

FREH LEAN — GROUND DAILY
Ground Beef 3 LBS. **$1.09**

RIB OR
Brisket Stew 3 LBS. **99c**

GRADE "A"
Fryers LB. **25c**

FIRST CUT
Pork Chops LB. **59c**

HOT RISE FLOUR
25 LBS. $1.99 10 LBS. 99c

Large Lima Beans
2 LB. Bag 39c

Pattie Oleo ½ LB. 10c

Valley Gem Peas CAN 10c

Neck Bone 4 LBS. 99c

5 LB. SUGAR 49c
LIMIT 2

3 LB. Snow Drift 69c
LIMIT 1

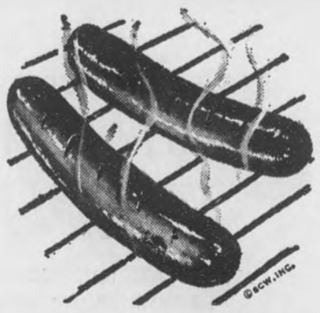

Frosty Morn All Meat Wieners LB. 59c

LEGAL NOTICE

"I hereby certify that I have completed the following projects for The Shelby County Board of Education:

1. Additions to Alabaster Elementary School, Alabaster, Alabama
2. W. A. Jones, Vincent, Alabama
3. Thompson School, Siluria, Alabama
4. Shelby County Training School, Columbiana, Alabama
5. Columbiana Elementary School, Columbiana, Alabama

Anyone having claims against these jobs must present them to my office at Plantersville, Alabama on or before May 17, 1966."

A. D. Lovelady,
General Contractor
P. O. Box 1015, Selma, Ala.
4/28/66 5/5,12,19/1966

LEGAL NOTICE
ADMINISTRATOR'S
SETTLEMENT NOTICE

The State of Alabama, Shelby County

Probate Court, April, 1966

This day came Grady Patman, Administrator of Estate of Charles Patman, deceased and files his accounts, vouchers, evidence and statement for final settlement of his said Administration.

It is ordered that the 13th day of May, 1966, be, and the same hereby is, appointed as the day on which to make such settlement, at which time all persons interested can appear and contest the said settlement if they think proper.

Witness my hand this 5th day of April, 1966.

Conrad M. Fowler,
Judge of Probate
4/14,21,28/1966

LEGAL NOTICE

Estate of D. J. Reeder, Deceased.
PROBATE COURT

Letters Testamentary of said deceased having been granted to the undersigned on the 16th day of April, 1966 by the Hon. Conrad M. Fowler, Judge of the Probate Court of Shelby County, notice is hereby given that all persons having claims against said estate are hereby required to present the same within time allowed by law or the same will be barred.

Louise Reeder
As Executrix of the Last Will and Testament of D. J. Reeder, deceased.
4/21,28/66 5/5/1966

Weeds cost Alabama farmers an estimated $70 million last year.

SUPPORT FREEDOM
Vote On May 3rd.

EXPERIENCE
Is a "MUST" On the
PUBLIC SERVICE COMMISSION

Elect
C. C. (Jack) OWEN
For Place Number One

18 YEARS OF DEDICATED SERVICE

There is no substitute for EXPERIENCE on the Public Service Commission. That's why C. C. (Jack) OWEN deserves your vote on May 3.

For 18 years he served as a member and president of the Commission, keeping utility rates at the lowest level the courts would permit. *His record proves that!*

And his HONESTY has never been questioned by anyone who knows his fine record of distinguished, dedicated service.

Vote for a Veteran and Not a Novice!

Return C. C. (Jack) Owen
on His Record of Proved Performance

Pd. Pol. Adv. by Friends of C. C. (Jack) Owen, Joe S. Foster, Huntsville, Chmn.

AUTHORIZED DEALER CHRYSLER MOTORS CORPORATION

Shelby County Chrysler-Plymouth
Main Street Calera, Ala.

RE - ELECT
JOHN LEWIS CATES

Member

HOUSE OF REPRESENTATIVES

19th District - - Shelby County

"Experience Is needed For Continued Progress"

JOHN LEWIS CATES is proud of the progress that has been made in Shelby County and believes in Shelby County's wonderful future possibilities for continued growth and development.

JOHN LEWIS CATES' experience and legislative knowledge are indeed needed to cope with the many problems and issues concerning our county and state. Of the 67 counties in Alabama, 9 large "city-counties" will have 54 seats in the House of Representatives. This represents a majority of the 106 members. The medium and small counties need experienced men to protect their interest on bills which could affect their economy and growth. The large "city-counties" will have a majority vote so legislative knowledge is most important in making a split-second decision on proposed legislation.

JOHN LEWIS CATES' experience gained in previous Legislative service is vital to protect the interest of Shelby County.

JOHN LEWIS CATES pledged in 1962 to support and work for:

★ Control of River and Stream Pollution
★ Improvemnt of Educational Programs
★ Progress in Industrial Development
★ Improvement of Recreational Facilities
★ Establishment of Airport
★ A reasonable pension program for County Highway employees
★ Reduction in Law & Equity Court Costs

JOHN LEWIS CATES' record shows:

★ Co-sponsored newly enacted Pollution Control Law
★ Strongly supported largest Educational appropriations and school building program ever proposed in state.
★ In cooperation with and member of Industrial Board, worked to bring several new industries to county.
★ Spearheaded drive for the new 80 Acre Lake at Oak Mt. State Park and has secured $10,000 appropriation for public boat launching site on Coosa River.
★ Airport construction to be completed this summer.
★ Pension program for county employees enacted in 1963.
★ Reduced Law & Equity court costs in 1963.
★ Authored salary bill which put ALL county officials on salary.
★ Some other accomplishments: completed street widening program for Calera; Railroad Flashing light signals continued to be installed in county; cooperated with all towns in county with their problems in any way service could be rendered; and sponsored 25c hunting license for persons over age 65.

JOHN LEWIS CATES pledges if re-elected:

★ Continued support for all schools and colleges.
★ Fight for Shelby County's fair share of road funds and work untiringly for:
  Four-lane Highway 280
  Widening and straightening Dogwood-Maylene-Bessemer Highway and getting it placed on the state highway system.
  Continued efforts toward obtaining an interchange at Pelham on Interstate 65 when constructed.
★ To promote Industrial growth in all sections of county
★ Best efforts for the aged and needy.

JOHN LEWIS CATES
EXPERIENCE - - SERVICE - - PROGRESS

(Pd. pol. adv. by John Lewis Cates, Columbiana, Alabama)

CALERA HAPPENINGS

668-2102 MRS. LEX OZLEY 668-2164

MRS. JOHN BROWN COX FETED AT SHOWER

Mrs. John Brown Cox, nee Katie Jo Crawford, was honored at a miscellaneous shower, Sunday, April 24th at the home of Mrs. William B. Watts Jr. in Calera.

Receiving the guests were Mrs. William B. Watts, Jr., Mrs. John B. Cox, Mrs. Arthur Davis, mother of the bride, Mrs. Walter Cox, the groom's mother, Mrs. W. H. Crawford, the bride's grandmother.

Co-hostesses were Mrs. W. W. Brooks, Mrs. J. H. Barefield, Mrs. J. L. Duncan, Mrs. C. T. Pierce Mrs. George Spencer Jr., Mrs. Roy Downs, Mrs. George Holcombe, Miss Eva Brooks, Mrs. Charles McDonald, Mrs. L. C. Ozley, and Miss Nancy Duncan. Guests were registered by Mrs. Roy Downs.

Mrs. George Holcombe presided over the table, assisted by Misses Eva Brooks and Nancy Duncan.

The table was covered with a yellow peau de soie cloth and centered with spring flowers in a cut glass bowl. Silver candelabras flanked the centerpiece. Spring flowers were used throughout the house.

Lt. Bill Hall will complete his tour of duty with the Air Force on April 29th. He has accepted a position wth Lockheed Aircraft Corporation in Atlanta, Ga., effective May 2nd, in the capacity of product support asociate. Bill is a 1959 graduate of Calera High School and a 1963 graduate of Auburn University. He is the son of Mr. and Mrs. R. C. Hall of Calera.

Sunday guest of Mr. and Mrs. D. L. Massey were Mr. and Mrs. John Pearson and Cathy, of Birmingham.

Mrs. Henry George is doing fine after surgery at Caroway Methodist Hospital last week.

Mr. and Mrs. Jeffrey Payne and Butch, of Memphis, Tenn., were week end guest of their mother, Mrs. Grace Moore, and grandmother, Mrs. Exie Crim.

Mrs. A. E. Popwell spent Sunday in Birmingham with her mother, Mrs. Ella Smith.

Mrs. R. E. Jones and girls spent Sunday in Pell City with her mother, Mrs. Kimberly.

Mr. and Mrs. Claudus Tidwell, Connie and Donnie were Sunday guest of the Hoyt Lone family in Center Point.

Mr. and Mrs. Bill E. Crawford and children were week end guest of their parents, Mr. and Mrs. E. D. Crawford at Grove Hill.

Sunday guest of Mr. and Mrs Howard Cook and girls and Mr. J. B. Cook and Mildred were Mr. and Mrs. Pete Cook and daughter of Center Point.

Little Rebecca Martin is improving at home after heart surgery last week at University Hospital in Birmingham.

J. L. Harris, Mrs. Katie Powell, Lucille and David and Lynn Williams of Sylacauga were my Sunday guest.

Had a nice chat in my office Wednesday afternoon with Ruby Pardue and Elaine Mauffrey of Birmingham, also Mattie Pardue.

MISS LINDA KAY WATTS

The Reverend and Mrs. L. E. Watts of Calera, Alabama, announce the engagement of their daughter, Linda Kay, to William T. Arnold, Jr. of Marion, Alabama. Parents of the prospective bridegroom are Mr. and Mrs. William T. Arnold, Sr. of Marion.

The wedding will be solemnized on Saturday, May 28th at four o'clock P.M. at Pondville Baptist Church, Brent, Alabama.

All friends and relatives of the couple are invited to attend.

Mrs. Curtis Lucas, Mr. and Mrs. James Pilgreen and Mr. and Mrs. Grady Dykes, attended the funeral of Louis Newman in Birmingham, Wednesday. They also visited Mrs. J. M. Pilgreen, Mrs. Arch Maynard and Miss Jennie Killingsworth at Rose Manor Nursing Home.

Kenneth Farris suffered a broken arm in a fall from his horse last week.

Mr. and Mrs. Jimmy Lucas (Sylvia Burcham) announce the arrival of a 9 lb., 4½ oz. son, James Stevens, born April 18th at Shelby Memorial Hospital.

a Dog's Life

GUESSING THE HERITAGE OF A MIXED BREED

By Bob Bartos, Manager Friskies Research Kennels

If you own a dog of mixed breed, his heritage is probably of little importance to you, but the children may be interested in trying to decipher his ancestry. A fairly apt guess can be made if you list conformation points and actions and then combine the two.

Scientists often catalogue dogs by their jaws. There are long-jawed dogs such as Doberman Pinschers and German Shepherds and short-jawed dogs such as St. Bernards, Chow Chows and Pomeranians.

Ears offer another clue. Spaniels, Poodles, Bassets and Bloodhounds have longer than normal ears. Erect ears may indicate Shepherd, Chow or Arctic sled dog ancestry . . . flop ears, hound ancestry.

Then there's coat. Long, stand-offish guard hair is characteristic of the Chow and many Arctic dogs; long bristly hair that lies flat, Shepherds; wiry hair, terriers; short, fine hair, Dachschunds, Whippets, Miniature Pinschers, etc.

Dogs that are longer than they are tall may trace back to Dachshunds, Bassets or Welsh Corgis.

And now study your dog's actions for clues. Those that chase bicycles, cars or running children, particularly if they also nip at heels or wheels without actually biting, display the cattle-driving instinct of herd dogs such as Collies. Those that grab and shake toys exhibit terrier instincts. When out in the field those that test wind scents may harbor Pointer, Setter or Spaniel blood; while those that track with nose close to the ground are relatives to hounds. Those that delight in swimming in cold water may be descended from Spaniels, Retrievers or Poodles.

Feeding tip: A good rule of thumb, if you're feeding your dog a quality prepared dry food such as Friskies, is to feed him ½ ounce of food per pound of dog a day. Thus a 32-pound dog would get 16 ounces (1 pound) a day.

SUPPORT YOUR LOCAL BOY SCOUT TROOP

ELECT

BILLY (BILL) THOMPSON

CANDIDATE FOR CORONER

OF

SHELBY COUNTY

KEEP AN EXPERIENCED MAN IN OFFICE

VOTE ON MAY 3rd FOR

BILLY (BILL) THOMPSON

(Pd. Pol. Adv. By Billy (Bill) Thompson, Columbiana, Alabama)

For an Experienced, Energetic, Dedicated

STATE AUDITOR

Vote for Billy Bragg

MORRISON

B.B.M.—Son of G. H. and Myrle Gibson Morrison, born and raised on farm at Mt. Hope, Ala. Lifelong Baptist.

B.B.M.—Studied law, gained valuable experience for State Auditor with U. S. Labor Department and U. S. Internal Revenue Department.

B.B.M.—The ONLY CANDIDATE who has run before for State Auditor.

Vote B.B.M. for BETTER BUSINESS MANAGEMENT and ECONOMY in our State Government!

Pd. Pol. Adv. by Billy Bragg Morrison, Huffman, Ala.

A Message From Fay Quick

I regret that it has not been possible for me to call on each of you personally. The warm response I have received from those of you with whom I have had the privilege of talking has been most gratifying. Your words of encouragement have instilled in me an even greater desire to become your public servant, as well as your personal friend — willing to serve you to the very best of my ability — qualified to serve you competently — and eager to merit the confidence you place in me.

If I am elected your Tax Collector, my personal attention will be given to the affairs of this important office. I will handle your tax matters in the best manner possible, eliminating unnecessary correspondence and trips to the courthouse.

Your friend,

FAY QUICK

(Pd. Pol. Adv. by Fay Quick, Columbiana, Alabama)

Your Voting ABC's

A - AGNES

B - BAGGETT

C - CONSCIENTIOUS

D - DEPENDABLE

E - EFFICIENT

YES, just look into MRS. AGNES BAGGETT'S background and you will agree that she is the logical choice for STATE TREASURER. Before beginning her successful political career, she had been a teacher, law clerk and state office employee. AGNES BAGGETT, the second woman to hold a state office in Alabama, has a record to be proud of as she has served in the offices of Secretary of State (two terms), State Auditor and State Treasurer.

A dedicated state official! Let's elect AGNES BAGGETT STATE TREASURER — AGAIN!!

CONTINUE THIS EFFICIENT GOVERNMENT

MRS. AGNES BAGGETT WILL SINCERELY APPRECIATE YOUR SUPPORT, ADVICE AND VOTE ON TUESDAY, MAY 3, 1966 FOR STATE TREASURER—DEMOCRATIC PRIMARY.

Pd. Pol. Adv. by Friends of Agnes Baggett

Shelby County Men In U. S. Service

Fort Gordon, Ga. (AHTNC) — Pvt. Robert H. Leonard, son of Mr. and Mrs. Paul E. Leonard, Route, Box 75, Montevallo, Ala., completed a radio teletype operation course at the Army Southeastern Signal School here April 22.

During the 11-week course Leonard was trained in transmitting and receiving in both voice and code.

He entered the Army last September, completed basic training at Fort Gordon, Ga., and was last stationed at Fort Dix, N. J.

The 20-year-old soldier was graduated in 1963 from Montevallo High School.

Before entering the Army, Leonard was employed by O. Z. Hall Ford Motor, Inc.

FORT DIX, U. J. (AHTNC)— Army Pvt. Leonard A. Poe, son of Mr. and Mrs. Leonard Poe, Route 1, Box 275, Calera, Ala., completed a light vehicle drivers course at Fort Dix, N. J., April 15.

During the five-week course, Poe was trained in the operation and maintenance of military vehicles up to and including the two and one-half ton truck.

The 20-year-old soldier entered the Army in December 1965 and completed basic training at Fort Benning, Ga.

Poe is a 1965 graduate of Jemison High School and was employed by the Heritage House Motel Incorporated, Dallas (Tex.), before entering the Army.

Fort Polk, La. (AHTNC) — Army Pvt. Johnny H. Harris Jr., whose mother, Mrs. Artie M. Harris, lives in Calera, Ala., completed advanced infantry training plus a week of guerrilla warfare training here April 16.

During his additional instruction he lived under simulated Vietnam conditions for five days, fighting off night attacks and conducting raids on "enemy" villages. Harris was taught methods of removing booby traps, setting ambushes, and avoiding enemy ambushes.

Other specialized training included small unit tactics, map reading, land mine warfare, communications, and firing the M-14 rifle, M-60 machinegun and 3.5-inch rocket launcher.

Harris entered the Army in November 1965 and completed basic training at Fort Leonard Wood, Mo.

The 19-year-old soldier, whose grandmother, Mrs. Carrie Noble, lives on Route 1, Box HP12A, Siluria, attended Prentice High School in Montevallo.

WICHITA FALLS, Tex. — Airman Third Class Stanley L. Howton, son of Mr. and Mrs. Stanley E. Howton of Rt. 1, Helena, Ala., has been graduated at Sheppard AFB, Tex., from the training course for U.S. Air Force electrical power specialists.

Airman Howton, who attended Thompson High School, Siluria, (Ala.) is being assigned to Gunter AFB, Ala., for duty.

Vote for and Support

Melba Till Allen

for

State Auditor

★Married, mother of 2 children
★13 years business experience
★10 years Baptist Sunday School Teacher
★Member ABWA — OES
★Married to Marvin Allen

Pd. Pol. Adv. by M. T. Allen, Montgomery, Alabama

SUPPORT FREEDOM

Vote On May 3rd.

WHY YOU NEED TO RE-ELECT

SIBYL POOL

to the

ALABAMA PUBLIC SERVICE COMMISSION

Sibyl Pool protects **your** interests. As a member of the Public Service Commission she has ruled on hundreds of cases involving the cost and quality of services vital to every Alabama family. In every instance she has acted with only the best interest of the people of Alabama in mind.

SIBYL POOL OFFERS YOU:

- **EXPERIENCE** — now a member of the Public Service Commission, she has also served as member of the Legislature, Secretary of State and State Treasurer.
- **ABILITY** — demonstrated in her years of service to the people of Alabama in elective office.
- **INTEGRITY** — unquestioned by those who know her record of public service.
- **INDUSTRY** — proven in her efforts on your behalf.

VOTE FOR SIBYL POOL

HELP SIBYL POOL HELP YOU!

PD. POL. ADV. BY FRIENDS OF SIBYL POOL, MRS. BERTHA C. PROWELL, CHMN., LINDEN, ALA. SUBJ. DEMOCRATIC PRIMARIES, MAY, 1966

TO THE VOTERS OF SHELBY COUNTY:

We Solicit Your Help In Keeping The Present Administrator Of The Biggest And Most Important Business In Shelby County—Educating Our Children—Because We Believe There Is No Substitute For Experience

RE—ELECT

ELVIN HILL

COUNTY SUPERINTENDENT OF EDUCATION

24 Years Of Experience In Shelby County School System—Vote For Continued Progress

(Pd. Pol Adv. by Shelby County Friends of Elvin Hill and Interested Parents — Bob Bolton, Chairman)

LEGAL NOTICE
Estate of Paul Adkins, Deceased.
PROBATE COURT

Letters Testamentary of said deceased having been granted to the undersigned on the 19th day of April, 1966 by the Hon. Conrad M. Fowler, Judge of the Probate Court of Shelby County, notice is hereby given that all persons having claims against said estate are hereby required to present the same within time allowed by law or the same will be barred.

Alice Adkins
Executrix of the Last Will and Testament of Paul Adkins, deceased.

4/28/66 5/5,12/1966

LEGAL NOTICE
Estate of Bernard Burton, Jr., Deceased.
PROBATE COURT

Letters Testamentary of said deceased having been granted to the undersigned on the 18th day of April, 1966 by the Hon. Conrad M. Fowler, Judge of the Probate Court of Shelby County, notice is hereby given that all persons having claims against said estate are hereby required to present the same within time allowed by law or the same will be barred.

B. B. Burton, III
Alice Burton Thomas
4/21,28/66 5/5/1966

LEGAL NOTICE
Estate of Donna McKinnon, Deceased.
PROBATE COURT

Letters Testamentary of said deceased having been granted to the undersigned on the 8th day of April, 1966 by the Hon. Conrad M. Fowler, Judge of the Probate Court of Shelby County, notice is hereby given that all persons having claims against said estate are hereby required to present the same within time allowed by law or the same will be barred.

Ira McKinnon Ray
4/14,21,28/1966

Give wastebaskets a coating of wax inside and out. This helps to prevent dust from accumulating and gives the baskets a neater appearance.

READ THE ADS

PIGGYBACK

An elderly Vietnamese man rides to safety on the back of U. S. Army Pfc James Webber, a military policeman assigned to the 1st Infantry Division. Fighting in the area forced the man from his home near the Cambodian Border.

Recent market quotations show that feeder heifers are up 50 per cent, good slaughter calves are 47 per cent higher and broilers are up 14 per cent compared to the same period last year.

Be on the lookout for forage poisoning. Hundreds of fine dairy animals die during late winter and early spring from grazing lush growths of winter grains and grasses.

Hog cholera is on the run. Ten years ago there were more than 500 different outbreaks in Alabama. Last year less than 50 cases were reported.

one good term deserves another

RE-ELECT MacDonald
GALLION
ATTORNEY GENERAL
"A Man the State Trusts"
Pd. Pol. Adv. By MacDonald Gallion

Heart Of The Heart Of Dixie
HORSE SHOW
In Columbiana On April 30th

ATTENTION VOTERS!

If you want true Democrats to set up the rules, by-laws and policies of the Democratic Party, and you think the Democratic party is entitled to this, then vote for the five men listed below:

Place No. 1 R. M. (Bob) Tucker
Place No. 3 W. C. Warren
Place No. 4 Allen Hargrove
Place No. 6 W. M. Bankhead McGuire
Place No. 8 Willis E. Oakes

(Pd. Pol. Adv. by True Democrats of Shelby County)

FARM LOANS

If you need money to pay your debts — buy more land — buy tractor, farm tools — Refrigerators — Stoves — To improve your buildings — to build poultry houses

SEE A. S. MIREE, MANAGER
FEDERAL LAND BANK ASSOCIATION
618 North, 22nd Street, Birmingham, Alabama OR
Wales W. Wallace Jr.'s Office, Columbiana, Alabama

IMPORTANT QUESTIONS AND IMPORTANT ANSWERS
ABOUT THE RACE FOR STATE SENATOR

Q. Is a "gentlemen's agreement" or "rotation agreement" being broken by the candidacy of Senator J. T. McDow for re-election?

A. No.

Q. When was the "rotation agreement" terminated?

A. When the State Legislature, under direction from Federal Courts, reapportioned the State Legislature. No Senatorial District with two or more counties was left unchanged by this reapportionment. Our Senatorial District was changed from a three county to a four county District. The old rotation agreement was no longer applicable after the District was changed.

Q. Why do you say this?

A. Reapportionment drastically changed the basis upon which the rotation agreement has existed.

Q. Throughout Alabama there are a number of Senatorial Districts composed of two or more counties. Are any of these multi-county Senatorial Districts following the old "rotation" agreements?

A. No.

Q. Is it to the best interest of the small counties to enter into a new "rotation" agreement to apply until such time as the Legislature is once again reapportioned?

A. This, of course, is a matter of opinion. It appears to us that rotation no longer serves the best interest of the small counties. In fact, a rotation agreement that insures that our Senatorial District is represented by an inexperienced freshman Senator each time the Legislature is organized (every four years) is very much against the best interest of the small counties of our Senatorial District.

Q. Why do you say this?

A. The new legislature will be so organized that nine large counties will have sufficient votes in the State Senate to compose a maiority. Already we read and hear of plans expressed by officials in these larger counties to change the distribution of gasoline money and school money so that the larger counties will receive a larger portion of these revenues. Other revenues presently being divided among all the counties are involved also.

Q. You don't mean to say that they are going to take our money?

A. Yes, that is exactly what those of us with some experience in representing smaller counties fear. The small counties are faced with a threat of a reduction in revenues that will impose a financial crisis upon both their road programs and their school programs. Do not minimize this situation. It is indeed a serious one. It is possible that we will see the great progress of recent years come to a grinding halt.

Q. What has this got to do with rotation of the election of a State Senator every four years among the four counties of our District?

A. Just this, with rotation we know that we will send a new man to the Legislature every four years. Each county would elect a Senator every sixteen years. The chances of selecting an experienced man each four years would be slim indeed.

Q. Why would this be bad for the small counties?

A. A new and inexperienced man would not be effective in fighting to protect the interest of the small counties. The most important work of any Legislature is accomplished in the first half of the first session. It is likely that a freshman Senator would spend most of the first legislative session finding his way around, learning procedures, getting acquainted with other Senators, etc.

Q. If we do not adopt a new rotation agreement would this insure the election of an experienced man?

A. Not necessarily, but at least it would be possible to elect an experienced man if a majority of the voters approved his record of service.
An experienced man could, from the first day of the legislative session, begin effective work guarding the financial interest of the small counties. Make no mistake, the larger counties will have the votes, but we could try to temper their efforts to take from the small counties and give to the large counties. Also (assuming the worst) after their efforts have taken their toll, an experienced Senator could much more ably present the plight of the small counties and seek relief, than could one who is serving his first term, and incidentally, his last one, at least for the next sixteen years. last one, at least for the next sixteen years.

Q. Is this reduction in small county revenues likely to occur soon?

A. Yes, in 1967. Autauga, Chilton, Coosa, and Shelby counties make up our Senatorial District. They are all small counties. To exchange the opportunity to have a Senator who is experienced for a new rotation agreement—the effect of which will be to insure inexperienced representation for our small counties—is less than a good trade. The small counties have received generous treatment by the Legislature in the past because the small counties had both the votes and the leadership from experienced and senior Senators from small counties. The Federal Court has taken away the votes of the small counties. Now, more than ever before we have an interest in retaining experienced leadership. It is important to each of our counties.

Summary: WE HOPE YOU WILL AGREE WITH US. WE HOPE YOU'LL VOTE TO RE-ELECT J. T. (JIMMY) McDOW TO REPRESENT OUR SENATORIAL DISTRICT IN THE NEXT LEGISLATURE.

(Pd. Pol. Adv. by Shelby County Friends of J. T. (Jimmy) McDow, J. E. Bearden, Rt. 1, Helena, Alabama, Chairman.)

Ross Bob Mullins Candidate For Tax Assessor of Shelby County

Ross
Bob
Mullins

This will be my last word to you before you go to the polls to vote next Tuesday.

I want to thank each and every one of you for the pledges of support given me and the courtesy shown me as I have visited you during the past weeks. My one regret is that I have not been able to see all of you in person.

It goes without saying that the longer a person is chosen to serve as Tax Assessor the better service he can give. There is so much to learn. The more the Tax Assessor knows about his work, and about the ownership of property throughout Shelby County the better Tax Assessor he will be.

It is my earnest desire to serve you, the people of Shelby County, humbly, honestly, and efficiently. Your cooperation has made it possible for me to operate this office with outstanding success. You can always get a courteous and intelligent answer about your tax assessment from this office.

If you feel that I will give you good service and if you feel that you can trust me to serve you to the best of my ability, let me say that I shall be very grateful if you will vote for me next Tuesday.

Let me urge you to go to the polls and vote. It is your duty as a citizen of a great democracy. Ask your neighbor to go along with you to vote, and ask him to vote for me, please.

Sincerely yours,

Ross Bob Mullins

(Pd. Pol. Adv. by Ross B. Mullins, Columbiana, Alabama)

Mayors Endorse Mrs. Wallace

CONFEDERATE FLAG WILL CONTINUE TO FLY OVER CAPITOL

The Confederate flag will continue to fly over the State Capitol building for the next four years if Mrs. George C. Wallace is elected Governor.

Mrs. Wallace, a candidate for the Democratic nomination in the May 3 primary, has pledged to continue the policies of her husband as Governor.

And, according to Governor Wallace, the Confederate flag isn't fixing to come down from atop the Capitol.

"Some of those opposing my wife say they are going to take the Confederate flag down off the Capitol if they are elected," Governor Wallace has told large audiences throughout the State as he has helped his wife, Lurleen, in her campaign for Governor.

"Well, I don't think anybody is going to be elected if they take the Confederate flag down from any place," Governor Wallace has stated flatly.

"The problems facing the American people today are not sectional any longer. They face all of us. The Confederate flag belongs to all the people of our country, the same as Abraham Lincoln and Ulysses S. Grant belong to all the people of our country," Governor Wallace has added.

"And I have found from experience that any place you see the Confederate flag flying, you will see people fight for the American flag with as much zeal and dedication as the people of any state in any part of our Union," Governor Wallace has said.

Governor Wallace said that he has had numerous requests from soldiers in Viet Nam wanting him to send them Confederate flags. "And we don't have anybody in our State marching on colleges and collecting blood to send to our enemies," the Governor added.

(Pd. Pol. Adv. by Thomas Snowden, Calera, Alabama)

Mayors of North Jefferson County are solidly behind Mrs. George C. Wallace for Governor.

When she appeared in Gardendale last Friday night, Mrs. Wallace was presented with a letter signed by seven mayors of North Jefferson County municipalities.

All were endorsing her candidacy.

The letter was signed by John Calvers, County Line; Clive Posey, Morris; Vernon Crane, Kimberly; Otis Jones, Trafford; Horace Parker, Gardendale; Early Caldwell, Warrior and Robert C. Belcher, Fultondale.

Endorsements of Mrs. George C. Wallace's candidacy for Governor by Alabama newspapers continue to mount.

The four Sun Papers of Birmingham, The Western Sun, The Eastern Sun, The Shades Valley Sun and The Bessemer Sun, are the latest to endorse her candidacy.

In a front page editorial, The Sun Papers said in part: "The Sun Papers have supported Governor George C. Wallace in the past. These newspapers continue that support by endorsing Mrs. George C. Wallace for Governor. The nomination and election of Mrs. Wallace will simply mean a four-year extension of the Wallace-type administration . . . The Sun Papers subscribe to the Walace-type administration because we believe in the kind of State operation that represents honesty, wise spending policies, balanced budgets and a heavy emphasis on education . . . We believe George Wallace to be an honest man. We believe his record supports this belief. There has not been a money scandal in his administration, though it is common knowledge that some of the best investigators in the business — state and federal — have looked for such a scandal."

"We heartily endorse the healthy fiscal condition of the State brought about in large part by Wallace policies . . . The Sun Papers believe the people of Alabama are entitled to four more years of the Wallace-type administration."

(Pd. Pol. Adv. by Thomas Snowden, Calera, Alabama)

Let The People Speak

Mrs. George C. Wallace has pledged that if she is elected Governor, she will continue the same kind of an administration her husband has had as Governor.

"My election will enable my husband to carry on his programs for the people of Alabama. We will continue the same type of administration that has proved to be in the best interest of all the people of our State," Mrs. Wallace has said during her gampaign for Governor.

"I am happy to offer the voters of Alabama the opportunity of enjoying continued progress, prosperity and honest, efficient government which has been so much in evidence during the administration of my husband," she adds.

"The overwhelming support of his administration by the people indicates that they want and demand a continuation of the policies and practices he has inaugurated and conducted," Mrs. Wallace has told large audiences hroughout the State.

"The people of Alabama are proud of our State. Millions of Americans are proud of Alabama and her place of leadership in the fight for the preservation of freedom and the Constitution of the United States of America," she has commented.

" want to provide the people of Alabama an opportunity to reaffirm their support for the principles of free enterprise, their support for local government, and their support for the principles of honesty and integrity in government," she has said.

"My election will enable my husband to carry on his programs for the people of Alabama. We will continue the type of administration that has proved to be in the best interest of all the people of this State. We want to continue to serve you together," Mrs. Wallace has stated.

"We are willing to let the people speak," she concludes.

(Pd. Pol. Adv. by Thomas Snowden, Calera, Alabama)

WALLACE RALLY

Everyone is invited to see and hear Gov. and Mrs. George C. Wallace at the City Auditorium in Bessemer, Alabama, Friday, April 29, 1966, at 7:30 P.M.

Be sure and attend this Big Rally which will be broadcast live over TV.

(Pd. Pol. Adv. by Thomas Snowden, Calera, Alabama)

The Wallace Administration stands up for BETTER EDUCATION, HIGHER OLD-AGE PENSIONS, OLD-FASHIONED HONESTY and INTEGRITY in government, MORE NEW PLANTS and JOBS. The Wallace Administration ABOLISHED WHISKY AGENTS. The Wallace Administration STANDS UP FOR ALABAMA to win national support for the Alabama philosophy.

Keep a good administration! Let's keep on standing up for ALABAMA.

HERE'S THE WALLACE ADMINISTRATION RECORD:

The Wallace Administration STANDS UP FOR ALABAMA. Millions have heard the Alabama story on national TV, college campuses, primaries in Wisconsin, Indiana, Maryland. The Wallace Administration FIGHTS FOR LOCAL CONTROL OF SCHOOLS, LOCAL GOVERNMENT AT THE GRASS ROOTS LEVEL. The Wallace Administration stands up for AMERICA, THE FREE ENTERPRISE SYSTEM AND PRIVATE PROPERTY RIGHTS.

Stand up for ALABAMA

VOTE WALLACE

PD. POL. ADV. BY FRIENDS OF MRS. GEORGE C. WALLACE JACK W. WALLACE, CLAYTON, ALABAMA, CHAIRMAN

"RED" WALKER FOR SHERIFF

HELP RE-ELECT YOUR FRIEND C. P. "RED" WALKER

Pd. Pol. Adv. by C. P. (Red) Walker, Alabaster, Ala.

New Hope News

By Mrs. J. M. Denson

Rev. and Mrs. Don Acton, with their children were guests of his brother, Rev. Wade Acton and family in Lebanon, Tenn., recently.

Mr. and Mrs. Bill Swann with their children, Shelia and Shelaine, spent several days in Atlanta where they were guests of Mr. and Mrs. Robert E. Wooten.

Revival services are being held at the Oak Grove Baptist Church this week with their pastor, Rev. Bill Collins bringing the messages at 7:30 p.m.

Boys of the Indian Springs Glee Club are making a tour of the State this week. They will be featured in concerts in a number of places in the five day tour.

Mrs. Charlie White has returned from Bessemer where she spent Monday visiting Mrs. Hazel Burrow and other friends.

Mrs. Fred Smith and Mrs. W. M. Marshal spent several days of last week in Selma where they attended the Alabama Federation of Music Clubs Convention. Mrs. Smith is the retiring President of Bush Hills Music Club and Mrs. Marshall is President-elect.

Among those who attended the Adult Rally at the Liberty Church in Odenville, Friday evening were Mrs. W. E. Sorrell, Mrs. James Rutherford, Rev. and Mrs. Don Acton, Mr. and Mrs. Gene Lacey, Mr. and Mrs. Earl Fallin and Mr. and Mrs. Kyle DeShazo.

Mr. and Mrs. Pete Bishop are the proud parents of a baby girl, Deborah Lee, who was born at the Shelby Memorial Hospital on April 20.

Mrs. W. B. Todd, with her daughter, Judy, were guests of Mrs. J. W. Mahan and other relatives on Cahaba Valley Road, Sunday.

Among other visitors here was Miss Eloine Stapleton of Birmingham who was the guest of Mrs. W. E. Sorrell.

Warren Bailey has returned to Boaz where he is a student at Snead Junior College, after spending the week end visiting his mother, Mrs. Virginia Bailey and other relatives.

Mr. and Mrs. Larry Acton have returned to their home in Gadsden after spending Monday here as guests of Rev. and Mrs. Don Acton.

The C. P. W. night Circle held their meeting on Tuesday evening at the home of Mrs. O. E. Johnson. Mrs. Virginia Bailey was in charge of the program and led in the discussion on "New Life." Guests were served delicious refreshments folowing the program.

Mrs. Flora Bishop is spending this week in Tuscaloosa where she is the house guest of her daughter Mrs. Bobby Sorrell and family.

Mr. and Mrs. Claude Swann have returned to their home in Gulfport, Miss., after having been guests of Mr. and Mrs. Bill Swann recently.

Mr. and Mrs. Fredrick Streit of Birmingham were Sunday guests of Mr. and Mrs. Bill Swann and family.

On Friday evening, one of the delightful social events of the week was enjoyed at the Fellowship Hall. Mrs. R. C. Lacey was hostess to a group of friends who were responsible for a surprise shower honoring Mrs. Dora Bailey. She received an assortment of articles including lamps, linens, plants and other articles to be used by the family. From a beautifully arranged table covered with lace cloths, the matrons were served assorted cookies, nuts and punch.

THE CAMPAIGN-HATTED DRILL SERGEANT, symbol of the Army's tough Basic Combat Training program, skillfully transforms new recruits into trained soldiers capable of performing effectively in wartime.

FROM AUTAUGA COUNTY FOR ALL 4 COUNTIES

PETE GOODWIN

FOR

STATE SENATOR

15th Senatorial District

SHELBY CHILTON

AUTAUGA COOSA

NEXT TUESDAY

(Pd. Pol. Adv. by L. O. (Pete) Goodwin)

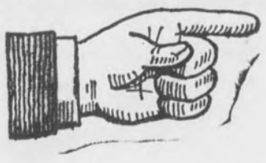

A vote for Neil Metcalf for Lt. Governor means that you will be voting for a man who will work toward the enactment of laws authorizing municipalities to provide off street parking facilities.

A vote for Neil Metcalf for Lt. Governor means an open door education policy by amending the Minimum Program Law and taking the lid off the advalorem tax earmarked for education.

THATS THE MAN,

Metcalf

FOR LIEUTENANT GOVERNOR

Pd. Pol. Adv. by Paul Dalton, Slocomb, Ala.

TRADE AND SAVE IN SHELBY COUNTY

VOTE FOR

TOM STUBBS

MEMBER

HOUSE OF REPRESENTATIVES

19th District -- Shelby County

TOM STUBBS

Will always vote to allow you the chance to vote on any major issue.

TOM STUBBS

Will work hard for a stronger water pollution law with real teeth in it.

TOM STUBBS

Will work hard to see that Shelby County gets her fair share of our tax dollar.

TOM STUBBS

Will work hard to get a trade school program for Shelby County.

TOM STUBBS

Will work hard to get Highway 280 4-laned through Shelby County--which is long over-due.

TOM STUBBS

Will lend a helping hand to any citizen, or group, when called upon.

(Pd. Pol. Adv. by Tom Stubbs, Helena, Ala)

The Struggle Continues

America's program of military and economic assistance to the Republic of Vietnam reached new dimensions in 1965 as the size of the U. S. military force there increased to over 175,000 men.

The build-up began with the deployment of the 173d Airborne Brigade from Okinawa in May. It was followed by the 1st Brigade, 101st Airborne Division; the 1st Infantry Division; the 1st Cavalry Division (Airmobile); and numerous other combat, combat support, and combat service support elements.

Plei Me, Ia Drang Valley, the Michelin plantation—these and other little known places have become synonymous with deeds of valor by American soldiers. Alone and in joint operations with Vietnamese forces, Army units have fought Viet Cong main force units of battalion and regimental size to a standstill.

Logistical support conditions have been as difficult as any the U. S. Army has ever faced. Air fields and port facilities were totally inadequate; highways and railroads were subject to interdiction by bands of Viet Cong guerrillas; essential base areas had to be cleared of dense jungle and the guerrillas.

To handle this formidable supply task the 1st Logistical Command was formed in Vietnam. Operating under the newly developed concepts of COSTAR II (Combat Service to the Army), this unit has performed prodigious feats in furnishing supply, service and maintenance support to the combat units. Foremost among its many tasks has been the construction, from the ground up, of a modern port at Cam Ranh Bay which can handle the tons of supplies and equipment which are pouring into Vietnam each day.

Much remains to be done, both in combatting the Viet Cong and in providing logistical support for the combat units. But the Army—indeed the entire country—can take pride in the manner in which it has responded to the challenge in Vietnam.

Bookmobile Schedule

Monday, May 2
Wallace Home - Dunnavant Road 8:55; Dunnavant - Bowdoin's Store 9:20; Vandiver - Watson's Store 9:50; Sterrett - McGuire's Store 10:15; Mt. Cannan Baptist Church 10:45; Justice Home 11:00; Snyder Home 11:15; C. H. Evans Home 11:45; Vincent Negro Apartments 12:00; Vincent High School 12:45; Harpersville Apartments 2:10

Tuesday, May 3
Montevallo Jr. High School 8:45 Prentice High School 10:00; Woolley Home - Wilton 11:15; Sanderson Home 11:30; Battle Home 11:45; Lawrence Home 12:25; Speech Clinic 1:00; Almont School 1:20; George Harrison Home 2:20; Aldrich 2:45

Wednesday, May 4
Vick's Store - Station 8:20; Weldon's Store - Station 8:50; Sewell Hill - Lott Home 9:20; Culberson Home 9:45; Wallace Grocery 10:15 Strother's Store 10:40; Moore Home 11:05; Salser Service Station 12:00; Westover Post Office 12:30; Blalock Store - Station 1:00

Thursday, May 5
Alabaster Garden Apartments 8:30; Griffin Home 8:45; Brantleyville 9:05; Maylene Post Office 9:40; Cardwell Grocery 9:55; Terrill's Store 10:15

Friday, May 6
Headquarters - Columbiana

CALERA
CALL 668-7941
COLLECT 668-2321

FROM LITTLE SPARKS... GIANT FOREST FIRES GROW!

MALICIOUS WOODS BURNERS ROB US ALL!

Successful Farmer And Business Man

Elect Richard (Dick)

BEARD

OF TRUSSVILLE, ALABAMA

Capable—Honest
Efficient
Experienced
A Recognized Leader

PLEDGED TO:
Full Time Service To ALL The People Of Alabama — Maximum Honesty And Efficiency, Minimum Fuss, Confusion And Politics

COMMISSIONER OF AGRICULTURE AND INDUSTRIES

FACTS ABOUT DICK BEARD

IN AGRICULTURE: Owner and operator, Glendale Farms, Jefferson County—beef cattle, hogs, poultry. Past President. Alabama Cattlemen's Association. Has been active in Soil Conservation, Production Credit Association, Farmers Home Administration.

IN BUSINESS AND INDUSTRY: Operator of GLENDALE MILLS — feed, seed, fertilizer, hardware. Chairman, Trussville, Ala., Industrial Development Board. Active, Birmingham Chamber of Commerce.

IN COMMUNITY AND CHURCH: Member 9 years, Trussville City Council; Elder, Trussville Presbyterian Church.

IN FAMILY LIFE: Married the former Emma Pope, and they have two sons.

YOUR VOTE AND INFLUENCE APPRECIATED

Pd. Pol. Adv. by Friends of Dick Beard; Steve Hill, Chairman; Subject to Democratic Primary May 3, 1966.

COTTON FARMERS AIM FOR FOURTH BIG YEAR

When Alabama cotton growers produced 511 pounds of lint an acre in 1963, and topped this with a 512 pound average in 1964, many said they'd never go over the bale-per-acre average three years in a row.

But that's exactly what they did. In 1965 the state average was 502 pounds of lint an acre. And Alabama cotton farms are getting set to make it "four years in a row."

Extension Service agronomists credit increased yields to the adoption of better production and harvesting practices. For example, growers treated 66 per cent of their planted acreage with herbicides last year—13 per cent more than in 1964—and the trend is expected to continue this year.

Mechanical harvesters are expected to pick 80 per cent of the state's estimated 600,000 acres this year as compared to 69 per cent in 1965.

world news in focus

The Christian Science Monitor
One Norway St., Boston, Mass. 02115
Please enter my subscription to the Monitor for the period checked below. I enclose $_____ (U.S. Funds)
☐ 1 YEAR $24 ☐ 6 months $12
☐ 3 months $6
Name_____
Street_____
City_____
State_____ ZIP Code_____

— TRADE & SAVE IN SHELBY COUNTY —

A MESSAGE FROM

Sammie Daniels

Candidate For Shelby County Superintendent Of Education

I need your help. I want to be your Superintendent of Education. I have tried to conduct a door to door campaign in this county, but I will be unable to see every voter. I am serving as Principal of Vincent High School and cannot campaign until after school hours, Saturday's and holidays.

I have served as a Coach at Thompson High School for 3 years, Coach at Vincent High School for 5 years, and Principal of Vincent High School for 3 years. I am an ordained Baptist Minister and have spoken in many churches in Shelby County. I believe I know the needs of all the schools in Shelby County.

I borrowed money from the bank to enter this campaign, therefore, I am not obligated to any individual or groups.

I humbly and sincerely solicit your vote, your support and influence in this campaign. If elected I promise to work diligently to see that all children in Shelby County receive the best possible education, regardless of what school they attend.

Your friend,
SAMMIE DANIELS

(Pd. Pol. Adv. by Sammie Daniels, Vincent, Ala.)

W. B. (Duds) White

A CHALLENGE TO THE PEOPLE

Have You Any Doubts About Your Sheriff's Department? Has The Present Administration Given You Satisfaction?

How would you like to have a Sheriff's dept. that would

1. Be satisfied with being your Sheriff
2. Have no outside interests or other job (because being sheriff is a 24 hour a day job)
3. Work unceasingly on unsolved major crimes (murder, dope rings, etc.)
4. Provide almost instant service to homes and businesses that were in imminent danger
5. Set up a crime prevention program — instead of sitting around waiting for things to happen
6. Gain the respect of people, young and old, by being men — honest, respectable and dedicated to law enforcement.
7. Operate your Sheriff's office and Jail in a business-like manner — so citizens wouldn't have to take days off from work to get minor things accomplished
8. Not allow gamblers from other counties to operate in Shelby County
9. WORK with local city police in our towns to correct any violations in these towns
10. Work more in smaller communities that do not have law enforcement officials.

MY QUALIFICATIONS TO SERVE YOU

Born and raised in Shelby County
Son of former Sheriff W. B. "Bun" White
35 years old, married, three children
Member First Baptist Church, Columbiana, Alabama
Graduate of Shelby County High School
Attended college in Mississippi on athletic scholarship
Tactical Jet Pilot with the Alabama Air National Guard — Rank of Captain
Deputy Sheriff's experience — 3 years
Experienced as military sheriff (Provost Marshal)

With a dedicated Sheriff I believe these things can be accomplished.
I have a sincere desire to serve you as your sheriff — Will you give me a chance.

Sincerely yours,
W. B. White, Jr.
Candidate for Sheriff of Shelby County

(Pd. Pol. Adv. by Friends of Walter B. White, Jr.)

R B M

Remember BOB in May

Candidate For Tax Assessor for Shelby County

(Pd. Pol. Adv. by Ross Bob Mullins, Columbiana, Alabama)

SPARKMAN CONGRATULATES CHERRY BLOSSOM PRINCESS — Senator John Sparkman congratulates Alabama's Cherry Blossom Princess, Alicia Lee Grant, daughter of Former Congressman and Mrs. George Grant of Troy. Miss Grant will reign throughout 1966. She was selected by the Alabama State Society, a group of Alabamians who work in Washington, D. C.

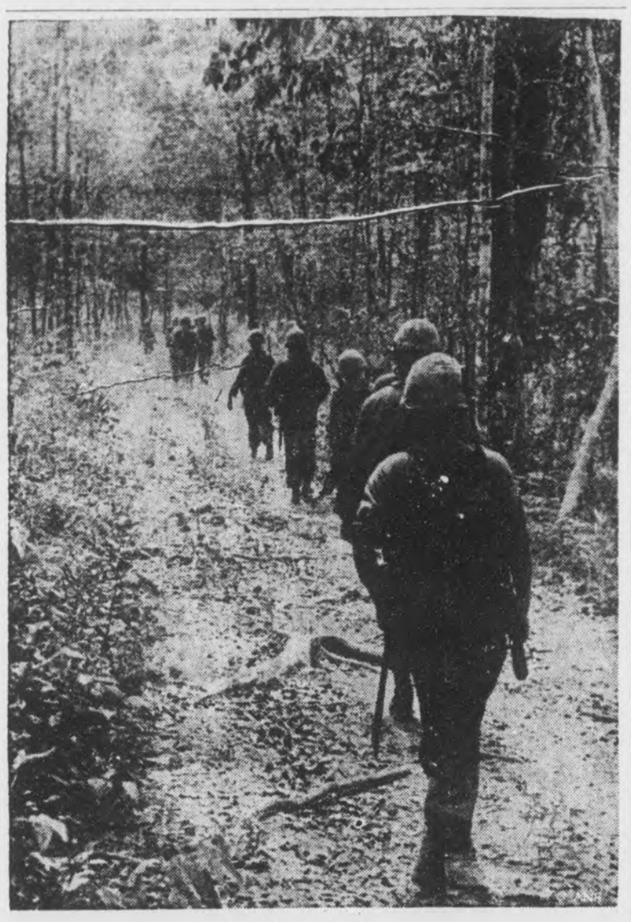

LONG TRAIL

Soldiers of the U. S. Army's 1st Infantry Division move out on a search and destroy mission in Vietnam. (Photo by U. S. Army photographer Sp5 Albert Simpson)

TINY NEMATODES ARE COSTLY GARDEN PESTS

Is there a ghost in your garden? One may be lurking there in the form of a tiny, sometimes-invisible worm—the nematode.

Yearly damage to Alabama gardens by this devastating little creature is estimated at $3 million.

Dr. States McCarter, Extension plant pathology and nematode specialist, says the small worm is common to all Alabama soils. It ranges from a size barely visible to the naked eye to an undetectable one sixty-fourth of an inch.

Favorite garden dishes of the nematodes include tomatoes, okra, peas and carrots.

There are several nematode types common to Alabama, says the specialist. The most destructive causes "galls" or swollen places on the roots, another attacks the roots causing lesions or scars and still others cause roots to be short and stubby. The general effect of nematodes is a plant that looks sick and undernourished. Damage is more severe in dry weather when the plant is under a moisture stress.

Gardeners can spoof the garden ghost, Dr. McCarter adds, by treating the soil with a commercial nematocide such as Nemagon or Fumazone—both are available in liquid form. Nemagon also comes in a 10 per cent and 30 per cent granular form.

The pesticides should be applied before planting, depending on the vegetable planted, recommends the pathologist. They should be applied in individual rows or the entire garden area may be treated. In either case the chemical is placed six to eight inches below the surface and covered immediately.

The over-all garden method is more effective, the Specialist adds, but it's also more costly.

However, with proper precautions, he emphasizes, both treatments are safe.

STATEWIDE PROGRAM AIDS PORK INDUSTRY

A statewide program designed to double Alabama's 33 million dollar pork industry is being launched by the Auburn University Extension Service.

Extension Animal Husbandman James Danion, who heads the project, says Alabama produces only about one-half the pork it consumes.

The expansion program includes setting up demonstration farms to show the latest technology and up-to-date methods of raising hogs. Expansion of county, district and state swine shows and recognition programs are also a part of the project.

In citing the need for the program, Danion points out that 40,000 Alabama farmers sold 222 million pounds of pork last year while the state consumed 410 million pounds. The 1965 pig crop, he adds, was the smallest since 1963.

Vote For Experience & Service

Help Elect

JUANITA McDANIEL

STATE AUDITOR

JUANITA is a Past Matron of Montgomery Chapter No. 180 O.E.S., President of East Montgomery B. P. W. Active in American Legion Auxiliary No. 2 and member of Morningview Baptist Church. JUANITA was selected one of TOP TEN Business and Professional Women in Montgomery in 1963.

● EXPERIENCE ●

JUANITA has served the people of Alabama as Administrative Assistant to the State Auditor, the State Treasurer and the State Board of Pensions and Security.

YOUR VOTE AND SUPPORT WILL BE APPRECIATED

(pd. pol. adv. by Juanita McDaniel, Mtgy., Ala.)

Let's Keep Alabama's Fields Green

Elect

Ed Estes

COMMISSIONER OF AGRICULTURE AND INDUSTRIES

"Successful Farmer and Businessman"

46 years of age. Born in Cherokee County, Alabama. Son of Methodist minister.

Educated Alabama public schools and Berry College. Majored in agriculture. with emphasis on animal husbandry.

Veteran of World War II, U. S. Army Air Force.

Married to Willie Jo Alexander of Jefferson County, and has one daughter Andra. Snead College student.

Member Methodist Church, American Legion, V. F. W. and has membership in various civic organizations throughout Alabama.

Member Alabama Cattlemen's Assn., various Swine Breeders' Assns., and Polled Hereford Assn.

WHY? Are Alabama housewives paying up to 50c more per gallon for milk than housewives in bordering States?

WHY? Are Alabama small dairy farmers going broke?

Big Ed says "It appears The Milk Control Board and some of the large milk distributors have entered into a conspiracy forcing the retail price of milk sky high and at the same time depriving the small farmer and grocer of their fair share of the profits.

When elected Big Ed will ask the legislature to investigate the whole stinking mess.

NO DEALS — NO BILLBOARDS FOR BIG ED

686

VOTE ED ESTES

Commissioner of Agriculture and Industries

(Paid Pol. Adv. by Friends of Ed Estes, Chas. Thompson, Chmn., Gadsden, Ala.)

ELECT

ALBERT BREWER

Lt. Governor

ELECT A RESPONSIBLE MAN FOR A RESPONSIBLE OFFICE

Pd. Pol. Adv. by Bob Teel, Chrmn. Rockford, Alabama

542-P

MRS. MABEL AMOS HAS SERVED 7 GOVERNORS AS RECORDING SECRETARY

LET HER SERVE YOU AS SECRETARY OF STATE

By experience, by knowledge, by background and by her proven dedication to the people of this State, Mrs. Amos is thoroughly qualified for the office of Secretary of State.

George C. Wallace 1963-1967

John Patterson 1959-63

James E. Folsom 1955-59

Gordon Persons 1951-55

Frank M. Dixon 1939-43

Chauncey Sparks 1943-47

James E. Folsom 1947-51

Pd. Pol. Adv. by friends of Mabel Amos, David Davis, Chmn., 6405 N. 24th St., Birmingham, Ala.
Subject to Democratic Primary, May, 1966

CONTINUE THE

GENTLEMEN'S AGREEMENT

VOTE

W. G. McCARLEY

STATE SENATOR

Consider The Following Statement Please!

Voters of Shelby County. We urge you to give W. G. McCarley a majority vote on May 3rd. W. G. McCarley is a man of his word. W. G. McCarley is honest. W. G. McCarley will serve one term as your State Senator and then step down according to our rotational agreement. There is no new rotational agreement. The agreement dates back to 1901. Vote and support W. G. McCarley.

A Pd. Pol. Adv. By Friends Of W. G. McCarley

and History

Shelby County Reporter

Shelby County Democrat 1948 — Shelby County Times-Herald 1959

123rd Year, Number 26 | Columbiana, Alabama | Thursday, May 5, 1966 | Single Copy 10 Cents | Established in Talladega 1843

Pen Point Paragraphs

Mildred White Wallace

The Last School Bell

For millions of school children, the time of respite from books, homework and tests is almost at hand. Thoughts of a summer job, the playground, a camping trip, or a swim in the neighborhood pool are intruding more and more on academic pursuits. Both the young and the old need a time to refresh their spirits, soak up what they have learned and take a look at the course of their life and work.

For many high school and college students, the last school bell of this year will mean graduation and the greater responsibility of putting to use what they have learned in productive work in their communities, their nation and their families. The habit of learning is the most valuable lesson they can carry away from their days of formal education. The ability to learn and adapt is part of living in this fast changing world. It is still true that knowledge without action is futile, but it is more valid than ever before to observe that action without knowledge is disaster.

The last school bell of the year brings change. It brings the fun of summer. May it bring also a time for young people to gain new resolve to pursue the knowledge that awaits them in the schoolrooms to come and in all the years of their lives that lie ahead.

Senior Citizen's Month

May is Senior Citizens' Month throughout the nation. Every May is proclaimed as a time for focusing attention on the needs of senior citizens and honoring their contribution to our society. There are 285,000 senior citizens in Alabama.

Swim Time

It won't be long now until the 500 Swimming Club members will be enjoying their private pool. A meeting of this organization has been called for May 10, 1966 at 7:30 P.M. in the courthouse. All members are urged to be present.

Baccalaureate Address

Dean Walters of Alabama College has accepted an invitation to deliver the Baccalaureate Address for the seniors of SCHS on the evening of May 30 in the High School auditorium. Ninety-seven seniors have ordered caps and gowns.

AC Baptist Student Choir

The Alabama College Baptist Student Union Choir will sing in the First Baptist Church at the eleven o'clock worship hour on Sunday, May 15. Following the service, a luncheon will be held in the Education Building. The public is invited.

City Hall Needs Paint Job

We have been requested to announce that the members of the Columbiana City Council have under consideration the possibility of repainting the outside of the historic City Hall Building (formerly the old courthouse) on Main Street. Town Clerk Jim Blackerby says, he will be glad to interview and receive bids on this project from anyone interested in doing this work.

70th Turkey Killed

It is reported that a certain wild turkey for the past three years has gobbled through the hills and hollows of the now proposed Pine Mountain Sportsman's Club. Many local hunters have chased him and have heard his familiar cry rattle the timber — His final downfall was one thought of with great anxiety and would require quite a bit of help from Lady Luck.

However, early on the morning of April 20, the wise old Gobbler met his match. This man was Alex Etress of Shelby. He shot him—making his 70th wild turkey killed in a lifetime of hunting.

Mother's Day

Mother's Day — next Sunday. Forget not the "Pal of Your Cradle Days."

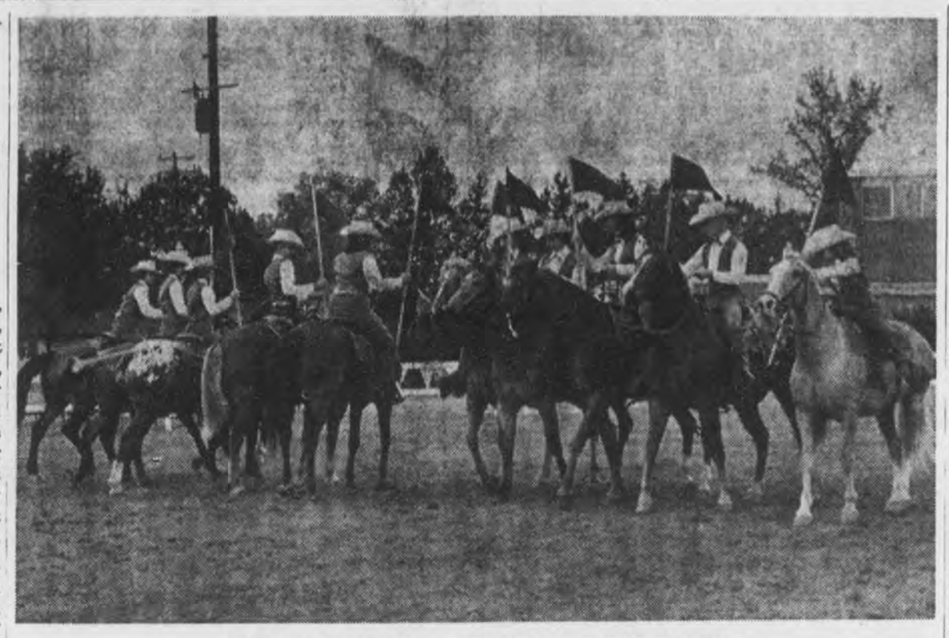

THE 4-H CLUB DRILL TEAM STOLE THE SHOW

4-H Club Drill Team Shines In Heart Of Dixie Horse Show

BY SUSAN KELLY
4-H Club Reporter

The big day for the Shelby County 4-H Horse Club finally arrived. After months of preparations, the time came to put the finishing touches on their horses and enter the Heart of the Heart of Dixie Horse Show, Saturday, April 30th. Each member had his mount shining, bright-eyed, and groomed to perfection, ready to meet the knowing eye of Judge John C. Matty. Under the direction of local leaders and of Mrs. Craig Mitchell of Calera, the Horse Club had studied every "rule and regulation" in the book in order to offer fine competition in the horse show classes.

A fine show of horsemanship and showmanship was displayed by the 4-H participants in the first five classes of the show which were open only to the 4-Hers. The Honorable Judge Matty had a hard time tieing the places for the first halter class. The members had spent months preparing for this and had their horses slick as buttons and shiny as satin. However, after careful inspection of each, Judge Matty tied the horses as follows:

1. Glory Be — Frank McEwen, Columbiana
2. Taterbug — Terry Cooper, Helena
3. Pi-Tez — Cindy Bathurst, Wilsonville
4. Helena — Marsha Lefkovits, Columbiana
5. Red Hot Pepper — Jane Joiner, Columbiana

Class 3 was the Western Class for the Junior members. This was a real crowd pleaser as it exhibited the fine efforts of our younger set and showed the determination of the small fry. Believe me, it really takes patience to train a pony and fit him for a show. Judging from the looks of this class, I can safely say that we have the most determined and patient youngsters in Alabama because their mounts were in fine shape. Placing in Class 3 were:

1. Molly — Susan McEwen, Columbiana
2. The Little Duchess — Warren Duke, Jr., Siluria
3. Fury — Tim Curtis, Columbiana
4. Tony — Charles Ballard, Jemison
5. Sugarfoot — Kathy Franks, Columbiana

A great deal of polish and sophistication was shown in the fourth class as our members turned out in fancy dress for the English Pleasure. It was a hard job judging the pride and manners of these high-steppers but John Matty came through again tieing:

1. Lady — Lolly Seaman, Montevallo
2. Red Hot Pepper — Jane Joiner, Columbiana
3. Sham — Trinket Shaw — Columbiana
4. Stagecoach — Marilyn Tucker, Montevallo

Next on the program to perform were the Senior members in Western Pleasure; this was made up of the members over 13 years of age. In this class were all of the fine,

(Continued on Page 5)

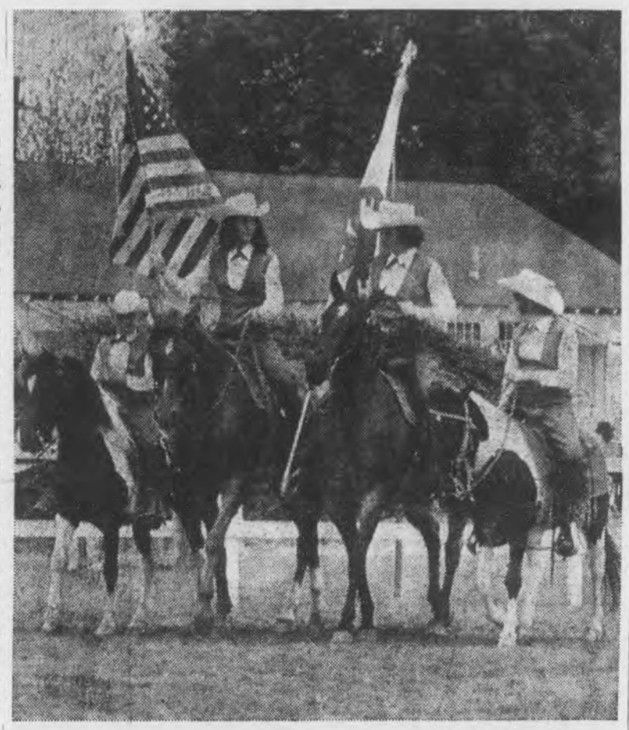

Photos by Jan Langford

. . . WITH EXCITING MANEUVERS IN "HEART OF DIXIE"

King Kraft Begins Building In Helena

King Craft Custonms Products Corp. is the latest of several new industries to actively begin construction of facilities in Shelby County.

This new company is constructing a plant at the Helena Industrial Park. Officers of the new plant are W. T. King, Jr., president; W. T. King, secretary and treasurer; L. C. Wyatt, vice-president; and E. J. Webb, vice-president, all of Birmingham.

This new plant will manufacture wood products, principally for the furniture trade.

Officials of Specifications Rubber Products Inc. are awaiting completion of the procedures necessary to acquire the government loan so that plant construction might be commenced at Alabaster. The Small Business Administration and the Economic Development Administration are putting the application for funds and supporting papers through the necessary investigation made to determine the soundness of the loan. Thus far preliminary reports have all been favorable and company officials are encouraged to believe that the application will be approved within a matter of weeks. The office of Senator Sparkman has been most helpful in expediting a review of this loan.

Officials of an out-of-state company will be in Columbiana this week to conclude preliminary arrangements so that plant construction might begin at an early date. A full announcement of this development will be made by company officials at a later date. The plant is to be located on the south half of the old airport runway. Site preparation has already been completed.

Not one, but two, sand extraction operations are to be conducted in the Dunnavant area. Extensive deposits of fine commercial quality sand are to be developed. Already a lake to provide water for washing purposes has been constructed and equipment has been moved on to the plant site.

Construction of the new warehouse and office building for Moore-Handly, Inc. at Pelham appears to be on schedule. This operation is to be one of the finest economic assists that has come to Shelby County in several years. Both the Elastic Corporation of America and Valley Mills, Inc. both of Coumbiana, have had important expansions since last fall. The same is true of Siluria Mills, Inc., of Siluria.

All in all, 1966 promises to be a favorable year for Shelby County.

MASONIC CONFERENCE

The Shelby County Masonic Conference will meet in Regular Communication at Chelsea Lodge 886 F&AM Saturday, May 14th at 1:00 P.M. All Master Masons are invited.

(Committee)

HILL, MULLINS, QUICK WIN; WALKER LEADS

By BILL MYRICK
Editor, The Reporter

School Supt. Elvin Hill and Tax Assessor Ross Bob Mullins were renominated and Fay Quick won the Democratic nomination for tax collector, complete returns from Tuesday's primary indicated.

Sheriff C. P. (Red) Walker was renominated without a runoff.

Coroner Billy Thompson won handily over Billy G. Rockco, leading by a margin of about five-to-one.

Mrs. Quick showed surprising strength in her first bid for public office in defeating incumbent Earl Standifer. A. A. (Andy) Thornburg, Jr., trailed.

Challenger Walter B. White, Jr., posed a sturdy threat to Sheriff Walker. Tom Snow finished third.

Supt. Hill overcame a single challenger, Sammie Daniels.

Mullins scored an impressive victory over D. W. Harper.

In the 15th Senatorial District race, it was touch-and-go between incumbent Jimmy McDow and W. G. McCarley, with L. O. Goodwin running a slow third. Pending returns from Chilton, Autauga and Coosa Counties, it appeared that a runoff might be required.

The race for House of Representatives, District 19, was equally close, with Tom Stubbs apparently winning a narrow victory.

BOARD OF REVENUE

E. C. (Buck) Wooten defeated J. D. Allen in the race for Board of Revenue in District 2.

In the race for Board of Revenue in District 4, J. W. Donahoo led Alton Paker, I. D. Stone and Olin Abbott.

A runoff between Donahoo and Parker was indicated.

With the exception of Hill, all the Democratic nominees for county offices will face Republican opposition in the General Election on Nov. 8.

Final unofficial returns from all 51 boxes in the county showed the following totals:

15th Senatorial District:
Goodwin 971, McCarley 3,298, McDow 3,379.

House of Representatives 19th District
Cates 3,822, Stubbs, 3,894.

Sheriff
Snow,463, Walker, 5,360, White, 3,309.

Coroner
Rockco 1,943, Thompson 5,404.

County Superintendent of Education
Daniels 2,976, Hill 5,033.

Tax Assessor
Harper 2,239, Mullins 5,475

Tax Collector
Quick 5,423, Standifer 2,358, Thornburg 795.

Board of Revenue, District 2
Allen 1,200, Wooten 2,236

Board of Revenue, District 4
Abbott 145, Donahoo 539, Parker 452, Stone 422

The only contested race for the County Democratic Executive Committee was for Place 3 in Beat 1. Probate Judge Conrad M. Fowler defeated E. E. Walton, 848 to 317.

STATE COMMITTEE

In races for State Democratic Executive Committee for the old Sixth Congressional District, tallies of all Shelby County boxes showed:

Place 1
Bruce Jones 2,175, R. M. (Bob) Tucker 2,853.

Place 3
William E. Johnston 2,052, W. C. Warren 2,847.

Place 4
Allen Hargrove 3,752, W. Truman Thrash 1,509.

Place 6
William Bankhead McGuire 2,650 Francis W. Speaks 2,356.

Place 8
Gerald E. Colson 2,184, Willis E. Oakes 3,319.

STATEWIDE RACES

With all boxes reporting, Shelby County balloting in statewide races showed the following totals:

U. S. Senate
John G. Crommelin 1,711, Frank E. Dixon 1,028, John Sparkman 2,953, Mrs. Frank R. Stewart 319.

Governor
Carl Elliott 642, Bob Gilchrist 458, Sherman Powell 42, Charles Woods 658, Richmond Flowers 798, Eunice I. Gore 20, A. W. Todd 97, James E. Folsom 125, John Patterson 518, Mrs. George Wallace 5,690.

Lieutenant Governor
Albert Brewer 5,256, Neil Metcalf 965, John A. Reynolds 260, John Tyson 337.

Attorney General
MacDonald Gallion 5,856, Guy Sparks 2,272.

Secretary of State
Mabel Amos 3,377, Glenn Hewett, 2,183, Mary R. Manderson 848.

State Treasurer
Mrs. Agnes Baggett 3,047, Bettye Frink 4,127, Mrs. Wyatt Owens 748.

State Superintendent of Education
Donald L. Horne 2,761, Ernest Stone 4,128.

Commissioner of Agriculture
Richard Beard 4,170, Arthur Dees 1,513, Ed Estes 825, Shelton C. Pinion 451.

Public Service Commission Place 1
John Casey 1,005, James H. Horn 1,161, Jack Owen 4,831

PSC, Place 2
Fred H. Davis 3,574, Sibyl Pool 3,315.

GOP Nominates Full Shelby County Slate

By BILL MYRICK, Editor, The Reporter

Shelby County Republicans in a mass meeting Tuesday nominated a full slate of candidates to challenge Democratic nominees for county offices in the general election Nov. 8.

Heading the slate will be Alabaster Police Chief Clarence (Bull) Carter, who won the nomination for sheriff in a small floor skirmish.

Other nominees:

Doug Wyatt, Shelby County Farm Bureau president, for State House of Representatives.

Alton Young, Alabaster surveyor, for tax assessor.

Cecil L. Hodgens, forester for Belcher Lumber Co., for tax collector.

W. W. (Bill) Rabren, assistant solicitor, for Judge of Law and Equity Court.

Alton Garrett, automobile dealer, for Board of Revenue, Place 2.

W. D. Hughes, Board of Revenue, Place 4.

Ronald Short, pharmacist, member County Board of Education.

Nomination of Garrett and Hughes represents a Republican effort to take over all places on the Board of Revenue, since the two carry-over members, J. C. Acton and Lewis Walker, both are Republicans.

All nominees finally selected had been included on the slate presented by W. L. Lawler, chairman of the nominations committee.

The only skirmish revolved around selection of a candidate for sheriff, when Acton and Alton Young were nominated from the floor against Carter.

For a time it appeared that Young was in a contest for two offices at the same time, since he had already been selected unanimously to run for tax assessor before the sheriff's post came up for consideration.

Young took the floor and asserted that he simply wanted "to give the people their choice — I'll take either one," he insisted.

He went on to say that "some want me to run for sheriff and some want me to run for tax assessor. I didn't nominate myself for either job."

After a period of good-natured wrangling over parliamentary procedure, the meeting got down to a vote: Carter 48, Acton 24, Young 9.

The group then moved to reaffirm Young's selection to run for tax assessor.

In the only other office coming to a floor vote, Hodgens defeated Earl T. Martin, 57 to 23.

In opening the meeting, Chairman Short assured the group that there would be "no ram-rodding . . . That's for the Democrats," he asserted.

Short then introduced Lawler and explained how the slate was to be presented. One member of the group commented later that the final selection of the official slate was a tribute to "the good work" of Lawler's committee.

In other action, Short was unanimously elected chairman of the County Executive Committee. He called upon the group to pull together for development of a true two-party system and good government in Shelby County. "We've got the ball this year, and we've got the crowd to carry it," he asserted.

Other officers elected to head the county party organization were Jim Haynes, vice chairman; Mrs. Betty Lee, secretary, and Mrs. Sue Phillips, treasurer.

Mrs. Phillips reported that the organization has about $400 in the treasury — "more than we've ever had before." But, Wyatt said, "State Headquarters has set a quota of $2,500, and Shelby County needs money also."

The newly elected party officials called for contributions and pledges, on a monthly basis.

The group also elected 15 delegates and 15 alternates to the State Republican Convention to be held in Montgomery in July, when district and statewide candidates will be nominated.

Elected delegates were:

Lewis Walker, J. C. Acton, Ronald Short, Jim Haynes, Mrs. Betty Lee, Doug Wyatt, Alton Garrett, Harry Phillips, Mrs. John Hardy, Russell Seay, Stanley Lacey, Duffie Hughes, Clarence Carter, Cecil Hodgens, and Alton Young.

Alternate delegates elected were:

W. W. Rabren, Earl Morgan, Linton Porter, Jim Curtis, L. L. Vick, J. A. Jones, W. L. Lawler, Lloyd Kendrick, Preston Moore, Doug Ballard, Bill Henke, Leonard Wyatt, Herman (Buddy) Smith, Tag Elliott and Mrs. Jean Walker.

Also elected were the following

All in all, the girls and their leaders used approximately 2,070 pounds of charcoal, consumed 48

(Continued on Page 5)

GIRL SCOUTS ATTEND BIG TENT-O-RAMA

Exciting experiences were shared by 500 Cahaba Girl Scouts and 1,000 members of the Women's Army Corps at the Girl Scout Tent-O-Rama held at Fort McClellan last weekend.

Ignoring intermittent showers, Girl Scouts from seven Alabama Counties set up camp and participated in a candlelight service with the WACs at the opening of the three-day event.

On Saturday morning the Scouts were honor guests at a parade-ground Review of the Women's Army Corps. Saturday afternoon patriotic skits were presented in the amphitheatre by Scouts from five sections of the Cahaba Council, following an impressive Parade of Flags. Saturday night the Scouts assembled for an International program. Scouts who had attended the Roundup in Farragut, Idaho, and the All-States Encampment in North Carolina explained the International events that are open to Girl Scouts. The evening closed with a Re-dedication to the Girl Scout Promise and Laws, after a campfire sing. Sunday morning church services were held and the Tent-O-Rama concluded with a Scout's Own.

SURPLUS FOOD

Commodity Food Distribution Schedule for May 1966.

Columbiana - Chelsea, May 9

Alabaster - Helena, May 10

Harpersville - Wilsonville, May 11

Calera - Wilton, May 12

All distributions made from the Columbiana warehouse from 8:00 A.M. to 12:00 Noon.

CAUTION—Advanced trainees carefully open a trapdoor at the entrance to the instructional village near Fort Polk, La. The site is a simulated Viet Cong village where students are taught all phases of search and destroy operations before the live exercise begins during their final week of training. In Vietnam this door would tilt with a man's weight and the soldier would fall on sharpened bamboo stakes. Here at the demonstration site, students will only get a little wet if they make a mistake.

Bookmobile Schedule

MONDAY May 9
King's Kindergarten 8:50; Lee Apts.-Helena 9:20; Helena Public Library 9:45; Watts Apts.-Helena 10:20; W. R. Bill Home 10:35; Acton Community 10:50 Daniel Home 11:25; Bishop Home 12:15; Gordon Cross Home 12:40; Oak Mt. Trailer Park 1:20;

TUESAY MAY 10
Wilsonvidlle Jr. High School 8:30; Calera Elementary School 12:30; Calera High School 1:30; Calera Public Libarry 3:30;

WEDNESDAY MAY 11
Lois' Grocery 8:30; Camp Branch School 8:55; Alabaster Elementary School 10:00; Valley Apts.-Alabaster 11:00 Wilson's Store 11:40; Paul Cost Home 12:20; Greenhill Home 12:40; Scott Home 12;55 Martin's Garage 1:05; Moore's Cross Road 1:35; Hubbard Moore Home 1:55;

THURSDAY MAY 12
Niven's Service Station 8:30; Brasher Home-Simmsville Rd. 9:00; Red's Place-Narrows 9:20; Williams Home-Narrows 9:35; Dewitt Hill Home-Hwy. 280 10:00; Ashworth Home 10:20; Attaway Home 10:40; Taft's Cross Rd. 11:10 Portera Home 11:25; Wynn Home 11:40; Ruthrford Home 11:55; Denson Home 12:35; New Hope Community 12:45; Bishop's Store 1:00; Martin Home 1:15; Sentell Oil Co. 1:35; Johnson Home-Lee Trailer Ct. 1:55; Keystone 2:15; Alabaster Public Library 2:40

FRIDAY MAY 13
Headquarters — Columbiana

About 18 per cent of the edible peanut supply is used in candy each year. One of the top sellers is peanut brittle.

world news in focus

The Christian Science Monitor
One Norway St., Boston, Mass. 02115

Please enter my subscription to the Monitor for the period checked below. I enclose $_____ (U.S. Funds)

☐ 1 YEAR $24 ☐ 6 months $12
☐ 3 months $6

Name_____
Street_____
City_____
State_____ ZIP Code_____

7152

FARM LOANS

If you need money to pay your debts — buy more land — buy tractor, farm tools — Refrigerators — Stoves — To improve your buildings — to build poultry houses

SEE A. S. MIREE, MANAGER

FEDERAL LAND BANK ASSOCIATION

618 North, 22nd Street, Birmingham, Alabama OR
Wales W. Wallace Jr.'s Office, Columbiana, Alabama

CARD OF THANKS

In the illness and death of our beloved mother and grandmother, Mrs. A. M. Myers, we wish to express our heartfelt thanks and appreciation to our many friends, neighbors and relatives for the beautiful floral arrangements, prayers, visits, food, cards and other expressions of sympathy we received.

Thanks to Rev. Horace Kimbrel, Rev. L. Tyron, Rev. J. L. Adams for their prayers, and words of comfort. Also the employees and doctors at Shelby Memorial Nursing Home and Hospital for all they did to help. May God bless you.

Mr. and Mrs. Mack A. Nix
and family
Rt. 2, Box 113,
Montevallo, Ala.

NOTICE

We are operating a non-profit organization at Jackson Springs on Hi-way 25, between Wilsonville and Columbiana. It wasn't planned that way, but that's the way it goes so far.

No purchase too small to be appreciated. We'll even give you some Top Value Stamps.

GAS - OIL - GROCERIES

Q. State — RPM and Gulf Oil

OIL WELL STATION

owned and operated by

Jimmy Waldrop and Sam Stinson

SHELBY COUNTY CHRYSLER - PLYMOUTH

Main Street Calera, Alabama

Be careful with your car-full . . . start with a safety-check.

Scruggs Trading Post

WILSONVILLE

We have added more space with a large selection of furniture. An extra Bonus to our low discount prices. Deliver your own and save 10% cash and carry.

- BED ROOM BARGAINS -

Bassett Danish Modern 4 pc. Suite	$149.95
Less 10% cash and carry	15.00
Your price	134.95
Bassett French Provincial Cherry or White 3 pcs. Triple Dresser and Mirror, Panel Bed	$165.00
Less 10% cash and carry	16.50
Your price	148.50
Bed Room Suites of Solid Cherry — Ash or Hardrock Maple 4 pcs.	$209.95
Less 10% cash and carry	21.00
Your price	188.95
Perfection Mattress or Box Spring	$25.00
Less 10% cash and carry	2.50
Your price	22.50

Do Not be misled into buying a mattress that is not right for you. We have 5 different degrees of firmness for you to try. TRY BEFORE YOU BUY. Come see our Queen Size Bed. We can CONVERT YOUR PRESENT BED TO A QUEEN SIZE.

- LIVING ROOM BUYS -

Quality 2 pc. Sofa Bed Suite, cloth or plastic	$99.95
Less 10% cash and carry	10.00
Your price	89.95
Early American or contemporary sofas	$139.95
Less 10% cash and carry	14.00
Your price	125.95
French Provincial 2 pc. Suite	$185.95
Less 10% cash and carry	18.60
Your price	167.35
5 pcs. Colony Oak or Mediterranean Group	$189.95
Less 10% cash and carry	19.00
Your price	170.95

You can also select a living room suite from our fabrics and style from our catalogue of Green Bros. There is none finer or better than Green Bros.

- DINING ROOM -

5 pcs. Better Quality Metal Dinette	$44.00
Less 10% cash and carry	4.40
Your price	39.60
9 Pcs. Better Quality	$109.95
Less 10% cash and carry	11.00
Your price	98.95
7 Pcs. Spanish Set — See this beauty	$109.95
Less 10% cash and carry	11.00
Your price	98.95
EARLY AMERICAN SUITES	
Pedestal Table with 2 capt. and 2 mates chairs	$109.95
Less 10% cash and carry	11.00
Your price	98.95
Harvest Table with 2 Deacons Benches	$109.95
Less 10% cash and carry	11.00
Your price	98.95
Round Drop Leaf with 2 comb back and 2 Capt. Chairs	$109.95
Less 10% cash and carry	11.00
Your price	98.95

We carry the Bassett line of Dining Room Furniture—Let us help you select one

- FLOOR COVERING -

Armstrong Vinyl Rugs 9' x 12'	$8.95
Less 10% cash and carry	.90
Your price	8.05
Foam back 100% Rayon Pile 9' x 12' Rugs Selection of Colors	$28.95
Less 10% cash and carry	2.90
Your price	26.05

These Foam Back Rugs available to 12' x 21'.
Large Selection of Throw Rugs
Carpet your home for Less when you Buy from us. We have a complete selection of patterns and colors in Nylon and Acrylic Fibers. We install over Mohawk Rubber Pad. Wall to wall or room size.

- NURSERY -

We carry the Thayer Line of Baby Furniture

Baby bed with innerspring mattress	$38.95
Less 10% cash and carry	3.90
Your price	35.05

Our SPECIAL FOR THE MONTH $50.00 Trade In on any 2 piece Living room Suite selected from our Green Bros. Catalogue.

3 Rooms of Furniture, 4 pc. Bed room Suite with Perfection Mattress and Box Spring — 2 pc. Sofa Bed Suite — 5 piece Dinette with used stove and refrigerator	$359.95
Less 10% cash and carry	36.00
Your price	323.95

- USED -

Apartment Size Electric Stove	$ 35.00
Simmons Hide-A-Bed, New Upholstery, Nice	$125.00
Armless Sofa, Brand New Cover	$ 39.95
Modern 2 pc. Floral Scotchgard material	$125.00
Extra Nice Bed Springs	$ 9.95

10% Off on above for Cash and Carry.
Trade in Shelby County and Save on Tax. Save on Financing. Save on Cash and Carry.

Scruggs Trading Post

WILSONVILLE

THIS CAN WRECK YOU!—A combat veteran shows a student how to disarm a booby-trap. The practice trap will explode, simulating actual conditions, but will not hurt the trainee. The Fort Polk training committee sergeants, all experts in their field, explain and demonstrate how the different known traps function so that an individual can survive on the jungle battlefields of Vietnam.

OUR SOIL ★ OUR STRENGTH

DISTRICT SOIL CONSERVATION NEWS

By B. F. Hatchett

and G. C. Starcher

Sand so wet that it came close to being "Quicksand" stopped the digging of Bruce Phillips' waterhole last Friday on Pea Ridge. However, the Bulldozer was put to work removing stumps, filling gullies, and clearing some additional land. Cleanings from the Phillips turkey houses will soon cause bahia grass to grow into lush pastures here.

A survey and a design have been completed on a farm pond for William Horton, in the Kingdom (or Hortontown) Community.

While we are on that subject . . . PLEASE don't assume that seeing us making a survey of a hollow means we did, or can, design and recommend a pond on that particular site. Often the first work we do just shows us the site is not suitable for the pond wanted, or that the height or other factor requires specialists from out-side the county.

The Horton's dam site, we discovered, does seem to fit the farmers' needs as well as being likely to be a success.

We are enjoying working with several groups within the county on several problems that might at first seem strange for conservationists. Indirectly, we have seen, anything that improves one aspect of the various communities leads to an increased interest in bettering the community as a whole. So, helping with solutions to water supply problems, industrial growth, recreational areas, and drainage within towns can lead to practices that conserve, improve, or beautify our heritage of natural resources . . . our primary jobs.

If several neighbors have a problem one can't solve alone, ask us . . . we may know of a way you can jointly attack it.

CARD OF THANKS

The family of Mrs. Bettie Bierley wishes to express their heart felt thanks and gratitude to all those who were so kind and thoughtful during the illness and death of our dear mother. Our special thanks to Rev. Scroggins, Rev. Guthrie, Dr. Hall, Dr. Phillips, Bolton-Walton Funeral Home directors, and the Brasher Quartett, to our many friends and neighbors for the prayers, visits, food and flowers.

May God bless each of you.

Mrs. J. O. McCombs
Route 2, Calera, Ala.

CALERA

COLLECT 668-2321
CALL 668-7941

READ THE ADS

Walt Maher
Representative

SHELTON MOTORS
Clanton, Ala.

755-2450

Call Walt Maher

For Best Trades on Buick and Oldsmobile and Select Used Cars

at 665-2038 Montevallo

IN MEMORIAM

In loving memory of our husband, father and grandfather, Walter M. Aldridge, who departed this life May 8, 1958.

After eight long years, now so often still, our tears in silence flow.

Because that vacancy never can be filled—where daddy was always at our side.

His kindness on us to bestow.

Wife: Mrs. Ida J. Aldridge
Daughter: Mrs. Pauline Creamer
Grand-daughters:
Hilda Bynum, Jane Creamer

Sherbet is a mixture of milk, fruit or fruit juice, and sugar or sweetener. There is less milk fat in sherbet than in ice cream but more sugar.

Alabama's February egg production was estimated at 172 million eggs—four per cent above the 166 million produced in February last year.

Moderation and variety are two important words to remember in thinking about the relationship of diet and long-term well-being.

To prevent any build-up of minerals in your steam iron, use distilled water.

Keystone Church Of Christ "Why The Bible Was Written"

John W. Medders, Minister

The Bible is unequivocally, and unquestionably the word of God; and the in-errant word of God is the Bible. Therefore, the following Reasons are honestly submitted, as to "Why The Bible Was Written".

(1) To tell man that God created him. God is the devine origin of man and woman. In his own likeness, and image, He created them male and female. Gen. 1:26-27; 2:7, 21-24. Therefore the Genesis record is true concerning the origin of Man.

(2) To tell man that he had sinned. Adam, therefore, was told that he had sinned; and God drove him from the garden of Eden. Gen. 3:17-24. Obviously, in the Bible, and down through the ages men have been told about their sins. Rom. 39,23; 7:7; Gal. 3:22.

(3) To tell man that God loves him. We find the "Supreme Sacrifice" of God's love for all men stated in no uncertain terms in, Jno. 3:16-17; I Jno. 4:9-19.

(4) To tell man that God wants him to be saved. God will have all men to be Saved. I Tim. 2:4. God has commanded all men everywhere to repent Acts 17:30-31. God is not willing that any man should perish. II Pet. 3:9; Lk. 13:3, 5, Acts 2:38-42, 47.

(5) To tell man what God has Done to save him. Jno. 3:16-17; I Cor. 1:21; Acts 16:29-34; Tit. 1:3. God gave His Son, and the plan by which man is to be saved.

(6) To tell man what he must do to be saved. The Jews were told what to do to be saved. Acts 2:1-47. The Gentiles were told what to do to be saved. Acts 10:1-48 The gospel of Christ, when accepted, believed, and obeyed by both Jew and Gentile, it, will save them. May each of us consider these Truths, and obey them that we may be saved.

John W. Medders, Minister, P. O. Box 308, Alabaster, Alabama 35007, telephone 663- 3312.

Listen to "Words of Truth" over WBYE Monday through Friday 12:15-30 p.m. 1370 on your dial.

Your rancher, your roadster your grandfather's clock

your vocation, your vacation, your chips off the block.

Your USF&G agent can insure them all

Because we operate as independent agents, we can pick and choose from many policies to get you the best possible coverage. Our wide range of policies means a coordinated program from one experienced source. May we be of service? Call us today.

Rux Carter Insurance Agency

Insurance is our business — not a sideline"

COLUMBIANA PHONE 694-2241

THE PANTS STORE

... Two Big Stores ...

OPEN EVERY NIGHT 'TIL 9 P.M.

626 3rd Ave., West
Bessemer Hwy.
(U.S. 11 West)
BIRMINGHAM

HIGHWAY 78, EAST
LEEDS, ALA.

MEN'S WASH 'N WEAR
DRESS PANTS

A grand selection for spring and summer wear! Many blends of Wash 'n Wear fabrics in a wide assortment of patterns, styles and colors.
• Waist sizes 29 to 42

2 PAIR FOR $9
or $4.95 A Pair

MEN'S 55% DACRON, 45% WOOL
DRESS PANTS

Top quality spring weight dress pants in a large assortment of patterns, sizes, styles and colors. Plain or pleated trousers.

SIZES 29 to 42
• Longs
• Regulars
• Shorts

$7.95 a pair

Men's & Students'
STA - SMOOTH PANTS
"Never Need Ironing"

SIZES 28 to 42 $5.95

Here's the lean, trim look, young men want. Thanks to the Koratron process, these pants keep their good looks—creases in, wrinkles out—washing after washing. These pants are blended of 65% Dacron polyester and 35% combed cotton, also 50% Fortrel polyester and 50% cotton for warm weather comfort.

The Largest Selection of Men's Dress Pants In Alabama

STA - SMOOTH FOR BOYS TOO
SIZES 8 to 20 only $4.95 A Pair

SEE OUR COMPLETE SELECTION OF IVY STYLES IN OUR
TRADITIONAL SHOPS
AT BOTH STORES

MEN'S AND STUDENTS'
SPORT COATS
$22.50

Choose from a wide array of colors and patterns . . . Many fabrics including wash 'n wear. FREE ALTERATIONS.
• All sizes. • Longs • Regulars • Shorts

MEN'S AND STUDENTS
SUMMER SUITS
Plain or Pleated Front Trousers
$29.95

Our new selection for Summer is the greatest ever! New fabrics—new colors—new styles to please the most discriminating. Select yours now and use our lay-away.
• Plain and pleated trousers
• All sizes • Free alterations

Men's and Students'
SUMMERWEIGHT
45% Wool - 55% Dacron
SUITS
Pleated Front Trousers
$34.95

Choose your favorite style and color for Summer from our great selection of better suits in 45% wool, 55% Dacron.
• All Sizes • Free Alterations
• Longs • Regulars • Shorts

OPEN EVERY NIGHT 'TIL 9 P.M.

BIRMINGHAM
626 3rd Ave., West—Phone 323-2711

LEEDS, ALA.

PLENTY OF FREE PARKING

Social and Personal Mention

MILDRED WHITE WALLACE, Society Editor

MAY ANNIVERSARIES

May 6 will be birthday-time for: Melville Harlin, David Walton, Charles A. Coleman, Johnny Rush, Sonya Lefkovits and Rebecca Joiner. Sunday, May 8 — will be Mother's Day. It will also mark a wedding celebration for Mr. and Mrs. Luther Glenn, and birthday remembrances honoring Mrs. G. L. Templin, Louis Joseph and Henry Bristow Jr. May 9—"Many Happy Returns of The Day" will be in order for: Jan Hartsfield, Tony Gothard, Gene Edmondson, Mrs. Edna Mooney, Gladys Blackwell, Mark Bentley, Ernest Falkner, Jack Joiner, Michael Moore and Andy Head. June 10 — birthday cakes and candles will be in order for: Alvis Armstrong, Carl Carden and Don Whitten. June 11—will be "candle-puffin'-time" for: George Hardison, Jim McDow, Sally Sue Roberts, Minnie Ruth Carter, Lewis Walker, Rita Venable, Ethel Billingsley, Claire Thornburg and Kit Hall.

HOMECOMING

Calvary Church will hold a Homecoming Service Sunday, May 8 and a Memorial Service for P. B. Shaw and Hugh A. Shaw. Dr. W. W. Adams will be guest speaker. All friends are invited to join members of this church and their families on this occasion.

EADY-CRAWFORD WEDDING

Mrs. Melton Austin Eady, of Montevallo, announces the marriage of her daughter, Lois Anah Eady to Robert MacArthur Crawford of Birmingham, on April 1, in Fairfield. The Rev. O. C. Gamble performed the ceremony. Miss Joyce Wagnon was Maid of Honor and Lyndon McCavitt was Best Man. Mrs. Crawford is the daughter of the late Mr. Melton Austin Eady of Bibb County. She attends Alabama College in Montevallo. Mr. Crawford is the son of the late Mr. and Mrs. Robert Crawford of Miami, Florida. He is employed by I.B.M. in Birmingham. The couple will reside in Birmingham.

WENDY LEE WHITTLE

Congratulations are being extended this week to Mr. and Mrs. Stanley Whittle in Tyndale Field Air Base, Florida, as friends learn of the arrival of a daughter born April 27, 1966. They have named the newly arrived "Queen of Hearts" — Wendy Lee Whittle.

Great-grandparents in Columbiana include Mr. and Mrs. "Pop" Whittle.

CHARLES GIBSON

Our good friend Charles Gibson of Columbiana Rt. 2 has received a letter from the Department of Mathematics at Samford University, inviting him to participate in a Mathematics and Computing Seminar for outstanding high school juniors to be held at Samford University this summer.

Charles is a member of the SCHS student body and expects to accept this outstanding honor.

Mayor and Mrs. Bob Bolton, Mr. and Mrs. Jeff Hand, Mr. and Mrs. Buck Falkner and Town Clerk, Jim Blackerby, attended the recent state meeting of the League of Municipalities held in Huntsville.

We, along with other interested citizens, are delighted to learn that the City Dads are considering painting the City Hall building. Bids for this much needed improvement are now being called for. If you are interested in weilding a paint brush in this direction — contact Jim Blackerby, City Clerk.

Sp/4 Robert Ray Shirley of Fort Bragg, North Carolina, has completed his two years service with Uncle Sam and is expected to arrive in Chelsea this week for a visit with his parents, the R. C. Shirleys. He will also be the guest of his wife Mrs. Cecilia Shirley who resides in West End — in Birmingham.

THEATRICAL WORKSHOP

A two-week Theatrical Production workshop designed especially for teachers, college students and high school upperclassmen, will be conducted at Alabama College from June 13-25.

The program, to be conducted for the first time this year on the Montevallo campus, was announced recently by AC speech department chairman Dr. Laura Wright.

Directing the initial workshop will be W. T. Chichester, associate professor of speech at AC and a veteran actor — director of stage, radio and television productions. Contact him for further information.

VIGNETTE CLUB MEETING

The Vignette Club met Tuesday night, April 26 at the Recreation Building with Mrs. Norman Lefkovits, Miss Jeanette Niven, Mrs. Ben Skelton and Mrs. Elvin Hill as hostesses.

Mrs. J. D. Falkner, program chairman for April, presented Mrs. Thelma Vincent, who gave a helpful program on flower arrangements.

After a business meeting, the following officers were installed for the coming year:

President, Mrs. B. L. Skelton; Vice President, Mrs. Leon Kelly; Secretary, Mrs. G. W. Seale; Treasurer, Mrs. James Curtis; Parliamentarian, Mrs. Jack Atchison.

Twenty three members were present.

Reporter

FREEDOM FORUM DELEGATES

Eleanor Downs and Brenda Milstead have been selected by the faculty of Calera High School to attend the Freedom Forum Conference to be held at Harding College, Searcy, Arkansas, June 12-18. Both girls are members of the Junior Class at Calera High School and have participated in many extra-curricular activities as well as earning an outstanding academic record. Selection to attend this conference was made on the basis of character, courage, honesty, cooperation, and scholastic achievement.

Eleanor is the daughter of Mr. and Mrs. Eddie Downs of Calera. Brenda's parents are Mr. and Mrs. Don Milstead, also of Calera.

This trip is sponsored by the Calera Civitan Club.

EASON MITCHELL

Eason Mitchell, a sophomore at the Calera High School, has been selected by the Department of Biology, at Birmingham Southern College, to participate in its Summer program in Biology which will be held June 13, through Aug. 5. Eason is one of 10 students selected for this program, selection having been based upon the recommendation of the students biology teacher and upon his high school record.

Eason is the son of Dr. W. S. Mitchell, M.D. of Calera.

Coach Don Bulger, Pat Bulger, Fred Cooper and Mrs. Lois Bentley, who are currently teaching in SCHS, will not be on this faculty next year. The Bulgers are moving to Gadsden, Fred Cooper will enter the Air Force and Mrs. Bentley has resigned. All will be sincerely missed from their respective departments.

LYNDA CAROL SKELTON

Congratulations from friends in Columbiana are being sent this week to Dr. and Mrs. Larry Skelton in Birmingham as they learn of the arrival of a daughter born May 2. They have named the latest addition to their family circle Lynda Carol Skelton.

Grandparents include Mr. and Mrs. Ben Skelton in Columbiana.

The Rev. S. E. Paulk, a former pastor of the Columbiana Methodist Church, was guest speaker at the 7 o'clock worship hour, Sunday evening.

Engagement Announced

MISS JEANNETTE NICHOLS

Mr. and Mrs. B. C. Nichols of Calera announce the engagement and approaching marriage of their daughter Jeannette Nichols to Jerry Morgan, son of Mr. and Mrs. W. W. Morgan of Montevallo.

Grandparents of the bride are Mrs. F. W. Jackson and the late Mr. F. W. Jackson of Centerville, and the late Mr. and Mrs. Robert Nichols of Sprott.

Grandparents of the groom are Mr. and Mrs. V. D. Murray of Montevallo, and Mrs. J. H. Morgan and the late Mr. J H. Morgan of Pine Hill.

The wedding will take place on June 24, at the Calera Baptist Church.

TILLMAN EUGENE JUSTICE

Congratulations to Tillman Eugene Justice of Calcis, a senior at the University of Alabama, who was recently tapped for membership into Phi Beta Kappa liberal arts honorary fraternity.

Phi Beta Kappa is the highest honor which a liberal arts student may obtain. Founded in 1776, it is America's oldest scholastic honorary society.

Tillman is the son of Mr. and Mrs. H. R. Justice of Calcis. He graduated in 1936 from Vincent High School. He is majoring in mathematics at the University with a minor in physics.

DELTA KAPPA GAMMA

The Alpha Nu Chapter of Delta Kappa Gamma celebrated its eighteenth birthday (April 19th) with a banquet at Alabama College.

The President, Mrs. Bertha Cosper opened the meeting by initiating Dr. Frances O. Cannon of Montevallo and Miss Mary Roach, Calera, assisted by Mrs. Fanny Hinds, Miss Vinnie Lee Walker and Mrs. Inez Bird.

After a most delicious dinner the group enjoyed a most interesting and challenging program on Overview of Research on Creativity — symposium by Miss Ailee Pope and Mrs. Madge Brown.

The hostesses for dinner were Mrs. Rebecca McGaughy, Mrs. Glennie Clark, Mrs. Martha Culp, Mrs. Emily Pendleton, Misses Vinnie Lee Walker and Minnie Dunn.

Committee report on research was given by Miss Vinnie Lee Walker.

Columbiana Girl Scouts who attended the Cahaba Council Tent-O-Rama held last week end in Ft. McClellan included: Nancy Barrett, Carol Braxton, Darlene Battle, Nancy Gaskins, Nancy Isbel and Rebecca Joiner from Troop 707; and Merrie Lynn Dill, Lynn Farr, Karen Haynes, Wanda Haynes, Marylin Hughes, Kristy Parrish and Jeannie Turner from Troop 146.

Dawn Fulton, Mrs. Glenda Carden, Mrs. Elizabeth Isbell and Mrs. Calire Harrison were the leaders.

COLUMBIANA P.T.A. WINS AWARD

The Columbiana PTA has won the Teacher Appreciation Award for the State of Alabama for having the best program honoring the teachers for the year 1965-1966. The PTA was awarded a trophy at the State PTA convention in Montgomery last week.

The Columbiana PTA has also won four other awards for other phases of their work.

The last meeting of the PTA will be held Tuesday night, May 10 at 7:30 in the High School auditorium. The program is "Getting to Know Your PTA Progress."

Your presence is urged to show appreciation to the officers for their outstanding accomplishments and leadership.

SUSIE ROWLAND

Miss Susie Rowland, IBM Programmer for Liberty National Life Insurance Company, is attending a school with IBM this week in New Orleans, La. This instruction is designed to learn the language of the new computer recently installed by Liberty National in their offices in Birmingham.

RUMMAGE SALE

The members of the WSCS of Lester's Chapel are sponsoring a Rummage Sale to be held in the Gordon Building — next door to Columbiana Cleaners — on May 7, next Saturday. Patronage will be appreciated.

Sharon and Karen Baker, twin daughters of Mr. and Mrs. Bobby Baker, and Bobby Baker Jr., of Childersburg, spent the week end in Columbiana as the guest of their grand-parents, Mr. and Mrs. Garvin Baker.

Mr. and Mrs. John Thompson will leave Columbiana Thursday on a cross country trip to San Antonio, Texas, for a visit with Sgt. Nick Smith and Mrs. Smith (Annette Thompson) and their family. Sgt. Smith and his family will leave for Germany in August to be gone for three years on an assignment for the Air Force. They will reside in Frankfurt.

Good Morning

By Milton Bird

A rabbit hopped out of the thicket and dabbed at his face with one paw, watching with his wide eyes and listening with one cocked ear. The other ear lay flat on his head, unmoving, a gusty wind rippling the fur. Beyond the thicket, on a little hill, two hounds cried. The sound floated down, riding the wind. The rabbit cocked his other ear and kept dabbing at his face.

"They're just pot-lickers," Leon Kelly said. "They'll drive down a stake at noon, and come back after dinner and pick up the trail right there."

The rabbit stopped dabbing at his face and trotted off down a fence row.

We were on a bream bed, under little willow bushes, with cat-tails standing as thick as bitterweeds on the bank. The bulls were under the cat-tails and Leon was trying to get his worm under there. The wind caught his line and blew it out of reach.

"I need a smoothing iron for a sinker," he growled.

"Or an anvil maybe," I said.

Leon tried again. His worm landed against the cat-tails and sank. The cork tipped and he set his hook. He led the bull about a foot before he lit out for the cat-tails. He was pulling with both hands but the bull was making it for the cat-tails anyhow. He got him out again and started all over.

"Don't let him break water," I said.

Leon was too busy to answer. He just grunted and kept pulling. The cat-tails made little sucking sounds where the bull passed through.

"Maybe we need a windlass," I said.

Leon had him in the boat now. "You'll need something," he said. He wiped at his forehead with his hand. "Maybe a block and tackle."

My cork went down and I latched on to a big shellcracker. He got in the cattails and I tried to lead him out, but he wouldn't budge.

"Let him run," Leon said.

"What do you mean let him run," I said, holding on with both hands. I gave him more line and he shot out of the weeds.

"Hold on, Skillet Bird," Leon chirped. He was having a ball, watching me. Until, suddenly, there was a rattling noise in his end of the boat. He grabbed for his pole just as it skidded over the side. "I'm out of business," he moaned. He had saved his pole, but his line was out of sight under the bushes.

"I'll catch enough for us both," I said, watching him fumble in his tackle box. And while he was fumbling I landed a bluegill big as a saucer. "Will you?" I begged.

He stopped and disgorged my hook. He held the line with his teeth and went to work in the bull's throat. "Dr. Alston gets good money for this," he said.

"Just put it on the ticket," I said.

We wrestled with the big guys for three hours. In and out of the cat-tails and up and down the bank, pulling with both hands, and sweating, until the ruckus scared them off the bed.

"How many we got?" I said.

"A basket full."

And so we had. But we had something else too. We had three hours of fun and fellowship a guy couldn't buy if he had half the money in the world. Maybe most of the world was mixed up and greedy and cruel and ugly, but in the back of Leon Kelly's lake, where the cat-tails were as thick as bitterweeds and a hiding place for hungry bluegills, one little piece of the world was a fisherman's paradise, for two guys who knew how to enjoy it.

CIVITAN AUXILIARY

A Civitan Auxiliary was organizezd Monday Night, April 25, by the wives of the members of the Civitan Club.

The officers for the coming year are President. Mrs. Francis Leonard; Vice President: Mrs. [illegible] Horn; Secretary: Mrs. James Curtis; Treasurer: Mrs. Gene Brasher.

The enthusiastic goup is anticipating a good year with monthly meetings being held at the different members' homes.

Various service projects will be carried out during the year.

Miss Carolyn Champion of Alabama College spent the week end in Columbiana as the guest of her room-mate, Miss Shirley Wallace.

May Wedding Planned

MISS DOROTHY SUSAN ATCHISON

Mr. and Mrs. Joheph Henry Atchison of Birmingham, Alabama announce the engagement and approaching marriage of their daughter, Dorothy Susan Atchison to James Samuel Choate of Birmingham, Alabama

Grandparents of the bride-elect are:: Mrs. Auburn Kite and the late Mr. Kite of Birmingham; and Mr. and Mrs. Nathan T. Atchison of Wilsonville, Alabama.

Grandparents of the groom-elect are: Mrs. Rosie Woodall and the late Mr. Woodall and the late Mr. and Mrs Emmett Pinkney Choate Sr., of Birmingham.

The wedding will be solemnized May 27, 1966 in the West Woodlawn Baptist Church in Birmingham.

DAR CHAPTER TO MEET

David Lindsay, Chapter, DAR, will hold its regular monthly meeting on Monday evening, May 9th, at the home of Mrs. Bessie M. Elliott, treasurer.

Mrs. Charles L. Gormley, vice regent, will discuss the work and activities of the National Society DAR during the week of Continental Congress held in Washington, D. C., April 17-23.

Chapter regent, Mrs. H. Wynn Rickey, recently announced the following appointments of new committee chairmen: good citizen girls, Mrs. Clarence Chism; membership, Mrs. D. P. Culp; DAR schools, Mrs. T. H. Natier; music and American Indians, Mrs. A. W. Vaughn.

Miss Sue Goggins reported back to the membership in April about her experiences as a DAR citizezn girl at the pilgrimage in Montgomery, Feb 12. Miss Goggins in the 1965-66 good citizen girl of Montevallo High School and is one of three senior women from Shelby County High Schools sponsored by David Lindsay Chapter. Mis Betty E. Copp has served as chairman of this committee for the past several years.

Miss Gary Luttrell, of Chapel Hill, N.C., Mrs. John Martin, Virginia, Susan and Skip Martin of Atlanta, Ga., were Saturday gues. of Mr. and Mrs. J. L. Elliott.

The popular "Kiwanians" will play a dance engagement in Biloxi, Mississippi Thursday evening.

HONOREES

Mr. and Mrs. A. P. Niven were honored with an anniversary tea Sunday afternoon at the home of Mr. and Mrs. Joe Mooney in Wilsonville.

The tea table, covered with a white lace cloth was centered with an arrangement of white Carnations and gladioli.

Serving at the table were Mrs. James Niven and Charles Niven.

Misses Darlene Niven, Leisha Thurman, Gale Taylor, and Suzette Niven, Wearing blue dresses and white organdy aprons gracefully assisted the hostess.

Keeping the guest book was Mrs. Earl Niven and Mrs. Tommy Morris, and Miss Jerry Thurman received the gifts.

The guests included relatives and close friends.

Alvin Stinson (CPO), successful Gulf Oil Distributor and an officer in the U.S. Naval Reserve, has returned from a two weeks assignment in Camp Le Jeune, North Carolina.

Sue Turner, Dawn Fulton, and Rebecca Roy will spend this week end in Yale University attending "College Week End" as the guest of Hank Spires, Lloyd and Allan Suttle.

Mr. and Mrs. Guy Baker and children, Esther and Buddy Baker of Eufaula, Ala., spent the week end in Columbiana as the guest of Mrs. Janie Cole and Mrs. Mildred Pinkerton.

FOR YOUR PRESCRIPTION AND DRUG NEEDS
DAVIS DRUG CO.
COLUMBIANA, Phone 694-7103 ALABAMA

EVA JUNE

Sharp Gal—only yesterday she was down with a cold and head ache. Her doctor's prescription promptly prepared by our Drug Store has her up and going full steam.

Columbiana Drug Co.
Phone 694-2811

4-H Drill Team

(From Page One)

fat, and sassy Western mounts, trained and pampered just for this very event. After due deliberation, our judge gave the verdict:

1. Dakota Candy Man — Susan Kelly, Columbiana

2. Earnestine — Adelle Simpson, Montevallo

3. Playboy — Larry Cain, Wilsonville

4. Taterbug — Terry Cooper, Helena

5. Topper — Tony Gillen, Columbiana

Yes, I know you think I can't count but actually I was saving the best for last. Class 2 was the 4-H Drill Team. Members were carefully chosen on riding ability and past experience to be in the special drill team performance. After being chosen in January, the drill team worked every Saturday before show time to train themselves and their horses to execute the various movements of the drill. If you were lucky enough to see the drill team at the show Saturday, I'm sure you'll agree that a tip of the hat and "Congratulations" are in order to Mrs. Mitchell who did so much to teach these youngsters. If you didn't make it to the Columbiana show, maybe you can see our drill team at various other shows around as we've already agreed to perform.

We sincerely hope you enjoyed our 4-H part of the show as much as we enjoyed showing for you. We're looking forward to next year's Heart of the Heart of Dixie Horse Show, and hope to see you there. In the meantime, maybe we'll see you at other local shows.

The following are members of the 4-H Drill Team:

Susan McEwen, Frank McEwen, Susan Kelly, Adelle Simpson, Larry Cain, Tony Gillen, Jane Joiner, Ben Smith, Trinket Shaw, Tisia Baker, Sally Roberts, Deetsie Spires and Jenni Wallace.

(Club Reporter)

GOP

(From Page One)

gallons of milk per day and 780 beat committeemen:

Howard Brasher, Walker, Ed Benson, Haynes, Phillips, Ernest Carder, Carson Farris, W. W. Howell, Mrs. Hardy, Garrett, Mrs. Stella Robinson, Lawler, W. H. Weston, John Leeman Peel, Mrs. Lorene Hines, W. A. Nolen, B. L. Vinzant, Floyd Kendrick, Herbert Sims, Johnny Sims, H. M. Gallups, Jack Snyder, E. R. Elliott, Acton, John McAvoy, Roy Champion, Renfro Bearden, Edward R. Southern, Norman R. Brasher, Roy B. Martin, W. M. Farris, R. M. Byrd and Furman Albright.

Some additional beat committee posts will be filled later.

How much fertilizer should a pecan tree get? Multiply three pounds by the age of the tree or the diameter of the trunck in inches, for the right amount.

You won't have a cut thumb when you're paring fruit if you cut the thumb from an old rubber glove and slip it on while you're paring.

LOOK TO INAUGURATION — President Harry M. Philpott and his family look forward to a major event in their lives May 13, when Dr. Philpott will be inaugurated as eleventh president of Auburn University. Dr. and Mrs. Philpott are shown with their children. Seated, Gingie, 11; and standing from left: Cabell, 14; Jeanne, 17; and Melvin, 21.

NEW FREEZE BRANDING HAS BIG ADVANTAGES

Scientists of the U.S. Department of Agriculture are experimenting with a new branding technique. It's a painless method using intense cold rather than heat.

Although it's not yet being used widely, freeze branding has several advantages. In addition to being painless, it causes less hide damage than hot branding. Also, the growth of white hair and skin depigmentation at the brand site makes the mark easier to spot at long distances.

However, since the scientists have found the extreme cold destroys the pigment producing cells of the skin, this type branding would be of no advantage in branding white animals.

Freeze branding is done by directly applying a super-chilled material, in the shape of the desired identification mark, to an animal's skin.

IN MEMORIAM

In loving memory of our husband, father, and grandfather, Jesse L. Hadaway who passed away 3 years ago May 5, 1963.

In our hearts your memory lingers
Always tender fond and true.
There's not a day, Dear, we do not
think of you.

Signed:
Wife: Mrs. Mary F. Hadaway
Sons: Eugene Hadaway
David Hadaway and
Gary Hadaway
Daughters:
Mrs. Gwen Anthony
Grand-daughters: Kori and
Kathy Hadaway
Grandson: Stevie Anthony

In Service

Force Staff Sergeant Ronald L. Langston, son of A. L. Langston, of Alabaster, has completed a special personnel and resoudces management course for supervisors at Hurlburt Field, Fla.

Sergeant Langston, a radio equipment maintenance technician, is assigned to Hurlburt Field as a member of the Air Defense Command which is the Air FForce component of the U. S. —Canadian North American Defense Command prottecting the continent.

The sergeant is a graduate of Phillips High School, Birmingham, Ala.

His wife is the former Brigitte R. Kehl from Germany.

The sergeant's mother, Mrs. H. L. Brown, resides at 17618 Washington, Homewood, Ill.

Cottonseed meal can be used as a food substitute.

Cotton fabrics were the first to feature permanent press.

Cotton is the most versatile and adaptable of fabrics.

Cotton is a favorite choice for rainwear.

Duck is a durable, closely woven cotton fabric.

The longer the fiber, the better the quality of cotton.

Upland cotton, grown in U.S., forms bulk of world's crop.

Present average yield of cotton is a bale an acre.

Cotton is one of the oldest fibers known to man.

Artists' canvas is usually made of cotton.

Cowans Win National Award

Yarbrough & Cowan, the due-piano team who in private life are Robert and Joan Yarbrough Cowan of Alabama College's music faculty, have been chosen to the "Music Bests" of 1965-66 by the All American Press Associates.

The Montevallo twosome was named recently as a winner in one of eight musical categories, receiving an AAPA Bests Award for artistic achievement this year. They were chosen as the foremost duo-piano team both here and abroad.

Winners were selected from some fifty nominees for the organization's first annual awards.

The AAPA, composed of 31 correspondents for 40 foreign and domestic periodicals, announced its selection of this year's top musical attractions earlier this month in New York.

Others receiving awards were: best male opera star, Jerome Hines; best female opera star, Rosaline Elias; best conductor, Alfred Wallenstein; best newcomer singer, Louise Budd; best classical LP album, "Ives: Symphony No. 4. Leopold Stowkowski," by Columbia Records; and best jazz LP album, "The Modern Jazz Quartet: Dialogue," by Atlantic Records.

An AAPA special award was presented to the Manhattan School of Music for "outstanding contributions in musical education and development and aid to young, aspiring artists."

The Cowans came to Montevallo in 1963, when Dr. Cowan joined the AC faculty. Mrs. Cowan became a part-time music instructor at AC in Sept., 1964, and was appointed to full-time teaching duties in 1965.

In addition to their teaching roles, the Cowans have toured extensively throughout the United States, and last year drew highest acclaim from European music critics during their concert tour to England and principal cities on the continent.

A single-row mechanical picker can harvest about 1,200 pounds of cotton an hour.

Cottonseed meal is rich in nitrogen, phosphorus, and potash.

Auburn University has experienced a 356 per cent increase in number of students in the past 20 years.

Cotton has been used since pre-

BAPTISMAL SERVICE OBSERVED

The First Baptist Church, Columbiana, received by baptism and into full covenant church relations on Sunday night, May 1, the following members: Stephen Barrow, Vickie Bailey, Mrs. Charles Ebert, David Foshee, Patricia Green, Randy Jonier, Debra Lavender, Mrs. Ben Lavender, Mrs. Ingram Owen, Mrs. Jimmy Ray Rodgers, Rodney Rasco, and Marilyn Tolleson.

Mother's Day on Sunday, May 8, will be observed during the regular hours for meeting — 9:45 A.M., Sunday School, 11:00 A.M., Worship; 6:30 P.M. Training Union, and 7:30 P.M., Worship. The evening meeting at 7:30 will feature a religious motion picture, "Bible on the Table" to climax Christian Home Week.

On Sunday morning, May 15, The Baptist Student Union Choir and youth leaders from Alabama College, Montevallo, will conduct the worship experience at eleven o'clock.

Members are expected, and friends of the Church are cordially welcomed in all services.

Raymond Scroggins

REV. JACK CLEGG GUEST SPEAKER

The Rev. Jack Clegg, pastor of the Sandy Ridge Circuit in the Roanoke District, will speak and show slides of the mission work in Brazil at seven o'clock P.M. on May 8, 1966 in the Columbiana Methodist Church.

The Rev. Clegg is owner of the Clegg Manufacturing Company in Wadley, Alabama and sends a large amount of money into the mission field and spends every Sunday night making his presentation of missions. An associate minister preaches at his church on Sunday nights. He has visited Brazil on several occasions.

The Rev. Clegg is a brother-in-law of Miss Marion Cotney and we cordially invite you to hear him on this occasion.

Earl Gordon, Pastor

All-cotton fabrics now have durable press finishes.

Eli Whitney built the cotton gin in ten days.

KNOW DANGER SIGNALS FOR YOUR APPLIANCES

There are warning symptoms for "sick" appliances as well as sick people. If heeded, these warnings may prevent fire, damage to property and dangers to personal health.

Here are the four main symptoms.

Is your appliance blinking on and off? If it is, you're being warned that there is a loose connection somewhere. It may be only a loose screw, but repairing it is a good idea.

Ever touch an appliance and feel a little tingle? This is another sign of trouble. It calls for close inspection for loose wiring or poor insulation. In some cases, the appliance may need a ground wire.

Watch out for the short circuit. A symptom of this is a shock from a metal lamp base. The trouble is usually exposed wiring.

Blown fuses or tripped circuits, after plugging in your appliance, point to a serious malady — an overload. This is a major cause of fires within the home. Too many appliances on one circuit throw your electrical system out of balance. Something has to give, and too often it's the homeowner.

Remember the fuse must be fitted to the size of your writing.

STATE IMPORTS GRAIN TO AID FEED SUPPLY

Alabama can count on importing a great deal of grain this year, particularly corn, the state's major feed grain.

According to Auburn University Extension Resource Management Specialist, Dan Smith, Alabama will need an estimated 77 million bushels of grain for feed in 1966. Since the state produced only 51 million bushels in 1965, this leaves almost 26 million bushels to be brought into Alabama from other states.

Based on 1965's average of 44 bushels an acre, Smith says the state needs about 570,000 additional acres of corn to meet Alabama's grain requirements.

If the fuse will let more power through than the wiring can safely carry, it is not a safety device. Overheated wires, damaged motors and costly fires are results of using the wrong fuse or substituting a penny for a fuse.

When you get any of these signals, prompt action will amount to greater safety and savings in the long run. If you need help, call a repairman. If you're constantly replacing wires, the simplest and least expensive answer may be new wiring.

"DO YOU REALLY MEAN THAT?"

. . . YOUR SAVINGS EARNED THAT MUCH WITH THE HIGH DIVIDENDS PAID HERE? WHY EVERYONE SHOULD SAVE HERE.

SHELBY COUNTY SAVINGS
and Loan Association
Across the Street from the Courthouse

SHOP SHELBY COUNTY FIRST

B.B.BARGAIN BY BOBBY BOWDON

WE'RE OVERSTOCKED!!! Over 26 Shipments due in anytime. We've got to move lots of Merchandise!!

1966 RCA Whirlpool Auto. Washers, only $139.95 w/t

5 pc. Dinette Suites cut to only $29.95!!

Brand New 2 pc. Living Room Suites Discounted to only $39.95

Compare anywhere at $130.00! This Is No Misprint!!

Reg. $300.00 Traditional Living Room Suites cut to the Bone. It's unbelievable at only $147.88

A $350.00 Value Vinelle Living Room Suite Discounted To Only $199.95

Includes Sofa, matching chair, 2 walnut step tables, a cocktail table, 2 lamps and a Hi-back $90.00 Berkline Vinelle Recliner

All Other Quality Furniture Discounted The Same Big Way At Bowdon's

BOWDON'S QUALITY FURNITURE CALERA

YOUNG HO! GO CHEVRON!

Chevron* gasolines put Young-Ho spirit in your car! Each tankful is blended...boosted...balanced...waiting for you to go...Chevron! At the Standard Oil Sign.

STANDARD OIL

*Trademarks CHEVRON and CHEVRON DESIGN®

H. H. BEARDEN COLUMBIANA, ALA.

The Scent-imental Gift

FOR THE BRIDE FOR MOTHER FRESH FLOWERS FOR ALL HAPPY OCCASIONS

©SCW, INC.

JONES FLOWERS

694-7061 COLUMBIANA

We can take care of your Flower Needs

Lovely Potted Plants

Corsages

Fresh Flowers

Place Your Order Early

LEST WE FORGET

LET FLOWERS HONOR YOUR LOVED ONES ON MEMORIAL DAY

GOODYEAR

72 HOUR TIRE CLEARANCE

GOODYEAR

3 BIG DAYS

Thurs., Fri. Saturday

GOODYEAR DISCOUNT SPECIAL

Overstocks! We've got to move 'em out! Buy Now!

FREE MOUNTING

GOODYEAR NATION-WIDE "NO LIMIT" GUARANTEE

No limit on months • No limit on miles • No limit as to roads • No limit as to speed • For the entire life of the tread ■ ALL NEW GOODYEAR AUTO TIRES ARE GUARANTEED against defects in workmanship and materials and normal road hazards, except repairable punctures ■ IF A GOODYEAR TIRE FAILS UNDER THIS GUARANTEE any of more than 80,000 Goodyear dealers in the United States and Canada will make allowance on a new tire based on original tread depth remaining and Goodyear's printed "Exchange Price" current at the time of adjustment, not on the higher "No Trade-In Price."

EXPERT BRAKE SERVICE

DELCO Super - Ride SHOCK ABSORBERS

$6.95

Plus Installation

FREE LUBE WITH OIL CHANGE

FRONT END ALAIGNMENT SERVICE

MUFFLERS

Fits Most Popular Models

Chevrolet

$7.25

Plus Installation

TUBES

$2.25

Plus Tax

650 x 13, 670 x 15 & 750 x 14

EASY TERMS ARRANGED

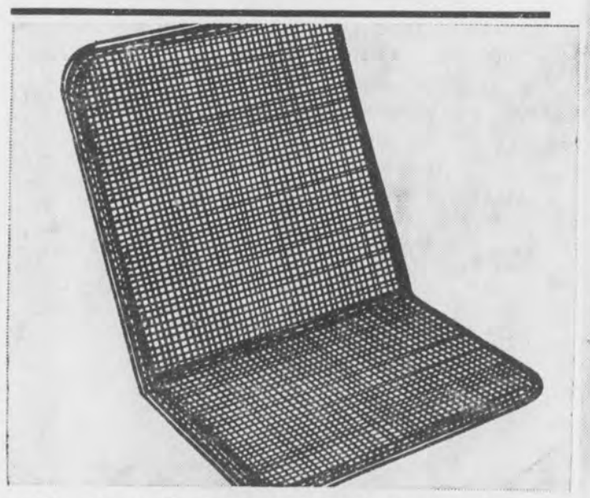

Air-Cool Auto Seat Cushions

Limit one at this price... additional cushions $1.99 — 99¢

Get this man-sized (17½"x20"x16") value today. You'll ride cooler, more comfortably thanks to the new patented wire spring unit that features better air circulation and greater strength. Has cool vinyl-coated fibers.

EXPERT WHEEL BALANCING

TRUCK TIRES

The famous pennies-a-day

RIB HI-MILER TRUCK TIRES

6.00 x 16 Size Plus Tax and Two Recappable Tires — 2 FOR $29.90

NO MONEY DOWN! FREE MOUNTING!

FREE MOUNTING

Get a #1 DEAL on the #1 TIRE

TODAY...MORE PEOPLE RIDE ON GOODYEAR TIRES THAN ON ANY OTHER KIND...AND THAT'S BEEN TRUE FOR THE LAST 51 YEARS.

WHEEL PACKING

TRUCK TIRES

8.25 x 20

SURE - GRIP

MUD GRIP DESIGN

$48.50

PLUS TAX

MOUNTED FREE

MOTOR TUNE UP

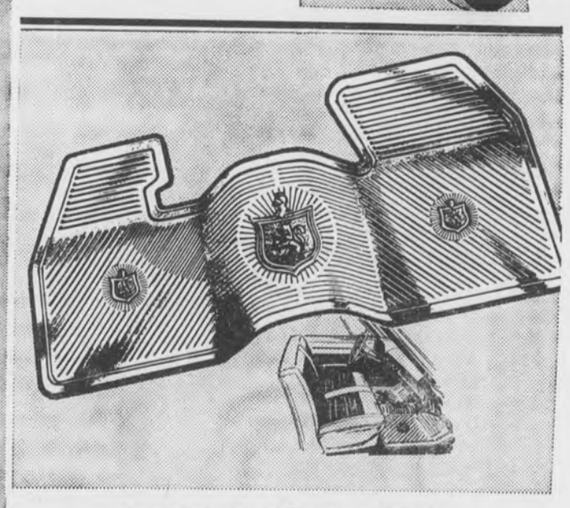

Deluxe Floor Mat

Limit 1 per customer at this price, additional mats $3.95 ea — $2.22

These extra-heavy molded rubber mats are colorfully "custom" styled to match your car's interior. Full-contour front mats fit most U.S. cars. They lie flat and are quality built to last longer. Choose yours from our assorted colors.

GOODYEAR

McDOW MOTOR CO.

Columbiana, Ala. Phone 694-2061

GOODYEAR

Report from Washington

BY

Fifth District Congressman

ARMISTEAD SELDEN

For several years now, the matter of humane treatment of laboratory animals has been before the Congress. It is an issue which arouses very strong emotions among both supporters and opponents of legislation dealing with this subject.

On Thursday of last week the House of Representatives acted in this field by passing a bill to authorize the Secretary of Agreculture to regulate the transportation, sale, and handling of dogs and cats intended to be used for purposes of research or experimentation.

The measure is designed to (1) protect the owners of household pets from the theft of their pets; (2) prevent the use or sale of stolen animals for research and experimentation; and (3) establish humane standards for the treatment of these animals while they are on the way to medical research facilities.

Value of Research

There is little question as to the value of animals in medical research, as a superficial examination of medical history will show. While other animals are used, the dog is the mainstay of medical research, mainly because its anatomy and physiology very closely resemble man's and because it suffers many of the diseases which afflict humans. Moreover, the dog is friendly, easy to maintain, relatively economical, and more is known about its body processes than any other animal.

The list of medical accomplishments directly credited to laboratory research on dogs is indeed a long one. Forty-five years ago a Canadian, Dr. Frederick Banting, produced the first insulin as the result of experimentation with a diabetic dog. This discovery brought Dr. Banting the Nobel Prize and turned death into life for millions of human diabetics.

In addition to the discovery of insulin, the following advances were derived from research dogs: the "blue baby" operation; the development of anesthetics; rabies vaccine; surgical procedures against cancer; "open heart" surgery; development of techniques of resuscitation to save humans from drowning and electric shock: and the effects of radiation. There are, of course, other advances too numerous and too technical to mention.

Inhumane Treatment

Current practices in the wholesaling of animals intended for research have demanded that Congress look into the matter. Articles in national magazines and testimony received by the House Agriculture Committee have detailed the shocking and enormously lucrative procedures of this business—theft, brutality, and deception.

The demand for thousands of domestic animals for medical experimentation has given rise to a large network of dealers who often secure dogs and cats simply by combing the streets and picking up any animal they can catch. The dogs and cats are usually stripped of any identification and often moved across state lines to escape the jurisdiction of state and local laws.

Under the terms of the legislation passed last week by the House, the Secretary of Agriculture would issue licenses to both dealers and research facilities. The dealers would be required to keep records of their handling, transportation, purchase, and sale of cats and dogs, and the research facilities would keep similar records of animals acquired by them. The secretary would prescribe humane methods of identification of such animals, as well as humane standards to govern the transportation and handling of dogs and cats by dealers. It would be unlawful for a dealer or research facility to operate without a license, and the research facilities could purchase such animals only from licensed dealers.

It is hoped that the passage of this legislation will put an end to some of the shocking pracices now employed and, at the same time, will lay down guidelines for humane handling and transportaton of research animals.

New Hope News

By Mrs. J. M. Denson

Mr. and Mrs. Horace Mullins, with their sons, David and Joel, have returned to their home in Huntsville after spending the week end here where they were guests of her parents, Mr. and Mrs. Gordon Cross.

One of the exciting games of the Little League Baseball Club was played at Siluria Saturday afternoon when the Angels defeated the Dodgers by a score of 7-6.

Among other visitors here for the week end was Donny Hooks who came from the Air Force Base in Biloxi, when he was the guest of his parents, Mr. and Mrs. J. W. Hooks.

Mrs. J. M. Blackwell and Miss Teresa Macon have returned from Nashville where they attended the wedding of Miss Annadorle Reuter and Mr. David Field. Other guests from this area were Myrna Macon, Lyn Marie Gray and E. C. Macon, Sr.

Mr. and Mrs. Robert C. Lacey spent Sunday in Auburn where they visited their daughter, Kathy who is a student at the University.

Mrs. Reba Caldwell, who is President of the Rocky Ridge PTA attended the State Convention which was held in Montgomery, Thursday.

Mrs. Mary Barnes, with her daughter, Mrs. Linda Suggs of Birmingham were Sunday guests of Rev. and Mrs. C. E. Bishop and other relatives on Cahaba Valley Road.

A number of people from this and other areas were present to work on the Spain Campsite on Valley Dale Road, Saturday. When the project is completed, the youngsters will have a lovely recreation area.

Mrs. Robert Waites, with her attractive daughters, Nell and Mary spent the week end at Ft. McClellan where they attended a Scout Meeting.

Rev. and Mrs. Jesse M. Fox of Helena were guests of her mother, Mrs. J. M. Wilson here Saturday.

Our sympathy goes to Mrs. T. J. Arnold and family following the loss of their loved one.

Danny Deshazo is spending this week here where he is the guest of his parents, Mr. and Mrs. Owen DeShazo before returning to Petuxin River Base in Maryland.

Mr. and Mrs. Joe Bright and daughters are residents of this area where they have a lovely new home. They are former residents of Huffman, and we extend a hearty welcome to them.

Celebrating National Music Week, the Presbyterial Music Workshop was held at the church Sunday afternoon when a number of visitors were present.

The CPW held an inspiring meeting at the church Thursday afternoon. Mrs. R. C. Lacey was in charge of the meeting, and Mrs. Gordon Cross gave the devotional. In the program "Easter Is The Beginning" the narrator and three matrons gave parts showing the importance of the angel's statement, "He is Risen." Eight of the members were present for this meeting.

STERRETT

By Mrs. Pearl Hartsfield

Mr. and Mrs. Sonny Moore, Sonny Faye and Cory spent Sunday in Cleveland, Tenn., visiting Mr. and Mrs. Parker Ball.

Mr. and Mrs. Charlie White, Mr. and Mrs. Eugene Abercrombie and Greg visited Mr. and Mrs. C. V. Moore of Camp Branch Community, Saturday night.

Mrs. Estelle Shoemaker, Mr. and Mrs. John Billups and family, Mr. and Mrs. Douglas Acker and family attended the homecoming at Pattons Chapel, Sunday.

Elder and Mrs. Lloyd Hand of Columbiana were the Sunday guest of Mr. and Mrs. C. E. Hartsfield.

Mr. and Mrs. Herbert Davis of Cahaba Heights were the Sunday night guest of Mr. and Mrs. Douglas Acker.

Mrs. Ivey Gill, age 60, passed away Friday at the residence in Alabaster. She is survived by her husband, Arthur Gill; two sons, Herbert Gill of Alabaster, Garlin Gill of Sterrett; four daughters, Mrs. Ozelle Pate of Calera, Mrs. Roberta Ray, Mrs. Wiladean Sanders, both of Alabaster, Louise Gill of Houston, Texas; two brothers, two sisters, 17 grandchildren.

Funeral services were held Sunday at 2 P.M. at Beulah Baptist Church, Sterrett. Interment Ebenezer Cemetery. Rev. Allen and Jones officiated. Bolton-Walton of Columbiana directed.

Bob Burns was injured Friday afternoon in an automobile wreck He is in Leeds Hospital.

The Sunday guest of Mr. and Mrs. Will Fancher were Mr. and Mrs. Eldy Lepire of Italy; Mr. and Mrs. Robert Robertson and son, Charles, of Sylacauga; Mrs. Aubrey Briskey and son of Vincent; Mr. and Mrs. R. L. Fancher, Mrs. Linda Jones and baby of Leeds.

Mr. and Mrs. Wayne Gill are all settled in their new home here. They bought the home formerly owned by Mr. and Mrs. W. A. Johnson.

Cotton fiber "breathes." Corduroy means cloth of kings.

Cotton calico, chintz, gingham, madras, and muslin all came from India originally.

Read The Ads

NOTICE

To All Chelsea Telephone Subscribers

I wish to bring you up to date on what has been done toward getting free toll service into the Birmingham Complex. As you know, all of Shelby County will have this service beginning June 6, 1966 except the Chelsea and Vincent Exchanges. Since December 3, 1964 the Committee for the Chelsea Exchange has been in contact with the Southern Bell Telephone Company and the Alabama Public Service Commission. The best offer we have been made so far is giving us this service in 1968 at a most ridiculous base rate which we have refused, or if we would accept we can get the service in 1970 or possibly 1969 at Birmingham base rates which the rest of the county is getting this year. It seems unfair for all the rest of the county to get this service leaving Chelsea and Vincent out. We, the people of these Exchanges, are just as important and should be given consideration likewise. I urge everyone interested in this matter to write immediately to our Public Service Commissioners and request that we have this service at a much sooner date at the same base rates the rest of the county is getting. Please write at once to each Commissioner: Eugene (Bull) Connor, Ed Pepper and Sibyl Pool, Montgomery, Alabama. Your Committee will keep working for an earlier date on this matter.

DUFFIE HUGHES
Chairman of the Committee for
Extended Telephone Service of the
Chelsea, Alabama Exchange

Call No. 457 Charter No. 14590

REPORT OF CONDITION OF THE

FIRST NATIONAL BANK OF COLUMBIANA

in the State of Alabama, at the close of business on April 5, 1966. Published in response to call made by Comptroller of The Currency, under Section 5211, U. S. Revised Statutes

ASSETS		
Cash, balances with other banks, and cash items in process of collection		$ 921,563.17
U.S. Govt. obligations, direct and guaranteed		3,123,984.84
Obligations of States and political subdivisions		531,990.06
Securities of Federal agencies and corporations not guaranteed by U.S.		449,359.38
Loans and discounts		2,288,158.01
Fixed assets		131,083.90
Other assets		10,976.00
Total Assets		7,457,115.36
LIABILITIES		
Demand deposits of individuals, partnerships, and corporations		1,942,917.87
Time and savings deposits of individuals, partnerships and corporations		2,400,150.11
Deposits of U.S. Government		441,808.92
Deposits of States and political subdivisions		2,031,465.67
Deposits of commercial banks		41,069.63
Certified and officers checks, etc.		22,201.29
Total Deposits	$6,879,613.49	
Total demand deposits	$4,479,463.38	
Total time and savings deposits	$2,400,150.11	
Other liabilities		150,338.59
Total Liabilities		7,029,952.08
CAPITAL ACCOUNTS		
Common stock—total par value		150,000.00
No. shares authorized 15,000		
No. shares outstanding 15,000		
Surplus		150,000.00
Undivided profits		127,163.28
Total Capital Accounts		427,163.28
Total Liabilities and Capital Accounts		7,457,115.36
MEMORANDA		
Loans as shown above are after deduction of valuation reserves of		36,785.93

I, Hylott L. Armstrong, Jr., Cashier, of the above-named bank do hereby declare that this report of condition is true and correct to the best of my knowledge and belief.

Hylott L. Armstrong, Jr.

We, the undersigned directors attest the correctness of this report of condition and declare that it has been examined by us and to the best of our knowledge and belief is true and correct.

J. I. Harrison

L. C. Walker

B. J. Nolen, Directors

Reserve District No. 6 State No. 61-456/621

REPORT OF CONDITION OF

CENTRAL STATE BANK

of Calera, Alabama, at the close of business April 5, 1966, a state banking institution organized and operating under the banking laws of this State and a member of the Federal Reserve System. Published in accordance with a call made by the State Banking Authorities and by the Federal Reserve Bank of this District.

ASSETS		
Cash, balances with other banks, and cash items in process of collection		$ 900,210.17
U.S. Govt. obligations, direct and guaranteed		1,464,647.19
Obligations of States and political subdivisions		208,951.61
Securities of Federal agencies and corporations not guaranteed by United States		760,000.00
Other securities		4,500.00
Other loans and discounts		1,568,562.24
Bank premises, furniture and fixtures, and other assets representing bank premises		31,306.66
Other assets		4,256.54
TOTAL ASSETS		4,942,434.41
LIABILITIES		
Demand deposits of individuals, partnerships, and corporations		1,530.517.79
Time and savings deposits of individuals, partnerships, and corporations		2,469,086.61
Deposits of United States Government		28,905.68
Deposits of States and political subdivisions		587,928.53
Certified and officers' checks, etc.		12,862.75
TOTAL DEPOSITS	$4,629,301.36	
Total demand deposits	$2,160,214.75	
Total time and savings deposits	$2,469,086.61	
TOTAL LIABILITIES		4,629,301.36
CAPITAL ACCOUNTS		
Common stock—total par value		100,000.00
No. shares authorized 2,000		
Surplus		100,000.00
Undivided profits		92,133.05
Reserve for contingencies and other capital reserves For Savings Interest		21,000.00
TOTAL CAPITAL ACCOUNTS		313,133.05
TOTAL LIABILITIES AND CAPITAL ACCOUNTS		4,942,434.41
MEMORANDA		
Average of total deposits for the 15 calendar days ending with call date		4,551,917.92
Average of total loans for the 15 calendar days ending with call date		1,581,482.09
Loans as shown in "Assets" are after deduction of reserves of		3,367.00
Securities as shown in "Assets" are after deduction of valuation reserves of		2,438,098.80

I, Janette Littleton, Cashier, of the above-named bank do hereby declare that this report of condition is true to the best of my knowledge and belief.

Janette Littleton

We, the undersigned directors, attest the correctness of this report of condition and declare that it has been examined by us and to the best of our knowledge and belief is true and correct.

C. D. Cowart
Sol Baer
Roy Downs, Directors

State of Alabama, County of Shelby ss:

Sworn to and subscribed before me this 22nd day of April, 1966.

Carlene R. Hadaway, Notary Public,
State of Alabama at Large. My Commission Expires December 10, 1969. Bonded by U.S.F.&G.

If you haven't examined a new Chevrolet since Telstar II, the twist or electric toothbrushes,

1966 Impala Sport Sedan—a more powerful, more beautiful car at a most pleasing price.

shame on you!

You've been missing out on a lot that's new and better since '62:

- A more powerful standard Six and V8 (155 and 195 hp, respectively).
- New Turbo-Jet V8s with displacements of 396 and 427 cubic inches that you can order.
- A fully synchronized 3-speed transmission as standard.
- A Turbo Hydra-Matic transmission available.
- Deep-twist carpeting on every model.
- Six-month or 6,000-mile lubrication intervals.
- Self-adjusting brakes.
- A Delcotron generator that extends battery life.
- Self-cleaning rocker panels.
- Up to 3" more shoulder room; increased leg and head room.
- A smoother coil-spring suspension.
- New sound and vibration dampeners throughout.
- A longer body, a wider frame and tread.
- Items you can add, such as AM-FM Multiplex Stereo radio, Comfortron automatic heating and air conditioning, and a Tilt-telescopic steering wheel (or one that tilts only).
- Standard safety items on all models, including front and rear seat belts, back-up lights, windshield washers, padded instrument panel, padded visors, 2-speed electric wipers, outside mirror, shatter-resistant inside mirror and non-glare wiper arms. (Use them to best advantage.)
- And of course the great buys you can get right now from your Chevrolet dealer.

Move out in May the Chevrolet Way CHEVROLET

See your Chevrolet dealer! CHEVROLET • CHEVELLE • CHEVY II • CORVAIR

GM Chevrolet Division

01 1829

Authorized Chevrolet Dealer in Columbiana
McDOW MOTOR COMPANY
COLUMBIANA, ALABAMA

Montevallo
CARL CANNON CHEVROLET
MONTEVALLO, ALABAMA

WANT ADS!

USE THIS COLUMN TO BUY, SWAP, SELL OR TO ADVERTISE FOR THINGS YOU NEED

Only $1.00 for 25 words or less and 3c per word for each word in excess of the first 25

ATTENTION
PAYABLE IN ADVANCE
All political announcements and advertisements.
All Classified advertisement. $1.00 minimum rate 25 words.
All Cards of Thanks. $1.00 minimum.
All subscriptions to Reporter

Pressure Creosoted
POSTS — POLES — LUMBER
Extra Long Life For Fences
Barns, Docks, Boat Houses.
SEAMAN TIMBER CO
Montevallo, Ala.
Phone 665-7279
7/25tf

WELLS DRILLED — Well drilling (pumps). Slate $2.00 and up; sandrock, lime, slightly higher Jack Hartsfield, Chelsea 474-5337 J. E. Bearden, Birmingham, 967-2399. tf

---

CABINET SERVICE — Call for free estimate on your kitchen or bath room cabinets. We also service refrigerators, air conditioners, washers, ranges, etc. Hand Appliance & Cabinet Service, Siluria, Ala. 663-7590 1/27tf

---

WESTERN BOOTS, Work Boots, Work Shoes, Rubber Boots for all occasions. Alabama's largest dealer. Priced to sell. Dixie Cloth Barn, Pelham, 663-7204
10/28tf

WELLS DRILLED, Pumps and Filters. Call Bill Pugh, Phone 853-0171, Center Point, Ala.
1/6tf

SALES AND SERVICE — John Deers Industrial and Agricultural Tractor and Equipment. Mooney Tractor Co., Wilsonville, Alabama Phone 694-7766 4/2tf

---

FOR RENT — Alabaster, South, Business building for rent. Formerly used for auto repair shop and starter - generator rebuilding service. Some equipment also available. Call 663-3278 or 663-7481.
4/7tf

HELP WANTED — Man or woman to succeed Rawleigh dealer in N. Shelby Co. or Columbiana. Over 25 preferred and car necessary. Can earn $125 and up per week from start. Write Rawleigh ALD-260-1115 Memphis, Tenn.
4/14,28 5/12,26pd

SALESMEN — Men needed for sales department, age 21-45, many benefits including uniforms and laundry. A real opportunity for an industrious salesman. Apply in person, 3415 3rd Ave., S. Birmingham 4/21-5/5pd

---

ALUMINUM CARPORT — Fine for boat or compact cars, 10 x 16 Wholesale cost $125.00. Will deliver for $100.00 cash. Phone 694-7753, Bob McLeroy
4/21tf

FRESH CUT FLOWERS for hospital, corsages, funeral, church. Also pot plants - artificial arrangements. Order early for Mother's Day. VI'S FLOWERS, Shelby, Alabama. Phone 694-7533. Owner: Mrs. Violet Arledge
4/21,28 5/3pd

BRANTLEYVILLE LAKE — 10 acres, spring-fed, stocked with bream and bass 5 years. Wanted—Fishermen to catch 4 to 8 lb. bass. T. H. Brantley, Brantleyville, Alabama 4/21 thru 5/26pd

---

NOW YOU CAN SAVE MORE MONEY!! — ON QUALITY FURNITURE at Bowdon's Economy in Calera. Phone 668-2121. 3 Rooms of Furniture Discounted to only $199.95!! Includes 2 pc. Living Room Suites, Large Dinette Suite and a 6 pc. Bedroom Suite! Compare anywhere at $300.00!! — 5 pc. Dinette Suites only $29.95! 1966 10 cu. ft. Gibson Ref. only $139.95 w/t. Brand new Living Room Suites cut to only $39.95!! Includes Sofa and Matching Chair Compare anywhere at $120.00!!
1tch

WELLS DRILLED
The Fast Air Rotary Way
Water Guarantee
PUMPS — FILTERS
NO DOWN PAYMENT
Graves Drilling Co.
Ph. 245-4213
Sylacauga, Ala.
MRS. LEON BAKER, JR.
694-7525, Columbiana, Ala.

FOR SALE

3 very nice business lots at intersection of Highway 25 and Cemetery Road at Montevallo $6,600.
13 acres more or less on paved road and permanent creek near Montevallo. $3,000.
Very nice 8 room brick home and large lot, 150 x 225, 2 full baths, 5 bedrooms, located near all business section in Montevallo. $25,000. With substantial down payment, balance can be financed.
6 room brick veneer in Arden Subdivision in Montevallo, nice lot, central heat and air conditioning. $20,000.
6 room brick veneer home, 1½ baths, very nice lot in Arden Subdivision, Montevallo. $17,500.
3 bedroom home on Pineview Road in Montevallo. $13,000 — Pay owner's equity and assume mortgage.
2½ acres and 3 bedroom brick veneer. 2½ miles East of Montevallo. $13,000. FHA appraised. City water. 4 acres and 6 room house, city water, gas heat, approximately 2½ miles East of Montevallo. Just off paved highway $11,500 — part terms.
9 lots in Wilmont Sub-division, Wilton, Alabama. $2,250.
For more information call C. G. Wallace, B & S Insurance & Realty, Montevallo, 665-7571 or 665-7598. 1tch

---

FOR SALE — 1.35 acres, improved with dwelling with bath, priced to sell for $3,000. See or call FINDLEY REALTY CO., 668-2580, Calera, Ala.
lera, Ala. 1tpd

FOR SALE — 9 acres, more or less, joins Calera City Limits, has good 2 bedroom home, large garage with shop in rear, chain link fence for dog, all utilities. Price $10,500. See or call Findley Realty Co., 668-2580, Calera, Ala. 1tpd

---

FOR SALE — Beautiful Brick veneer, all-electric home on Highway 25 in Calera near Medical Clinic. 3 bedrooms, 2 baths, double carport, on large lot. Price $16,500. See or call Findley Realty Co., 668-2580, Calera, Alabama 1tpd

---

FOR SALE — 34 acres, on old Montgomery Hiway, good home and outbuildings, plenty of water, small lake, spring fed and stocked, pastures are ready for cattle or hogs, about ½ mile on paved road. Priced at $15,000 and can finance, see or call FINDLEY REALTY CO., 668-2580, Calera, Ala. 1tpd

---

FOR SALE — 3 acres, Shelby, Ala., good 2 bedroom home with bath, good store building, nice pasture, and is put out in young pines, on road to be paved. Price $8,500. See or call Findley Realty Co., Calera, Ala. 668-2580. 1tpd

---

FOR SALE — 60 Model House Trailer, 10 ft. wide, 50 ft. long, 2 bed rooms. Call Calera 668-2261
1tpd

BIG BIG DISCOUNTS!! That's at Bowdon's Economy in Calera. Phone 668-2121, on Quality Furniture, appliances and televisions. 1966 All Channel Portable TVs with 19" Screen Discounted to only $99.95! Compare anywhere at $160.00. Brand new 4 pc. Bedroom Suites now only $69.95. Compare anywhere at $135.00! Brand new double bed innerspring mattresses or box springs only $19.95! Compare anywhere at $45.00! We're over stocked and must make room for 26 shipments due anytime!
1tch

FOR SALE — House Trailer, 8 x 39 ft. Must sell this week. Call Bruce Bates, Calera, 668-2349
1tch

FOR SALE — 35'x8' house trailor in good condition, reasonable price. Larry Reynolds, Wooley Trailer Court, Wilton, Ala. or write P. O. Box 166, Montevallo.

Beauty for the asking
BY SUE LAYTON
Beauty Consultant
HERBAL INGREDIENT COSMETICS STUDIO
07½ Main St., Montevallo, Ala.

FOR SALE — Montevallo — Tri-level brick — 2 acre lot in beautiful sub-division, 3 bedroom, large den with adjoining patio, built in kitchen, large recreation room on lower level, 2 baths, only 4 years old. $24,900 — FHA or conventional financing.
Victor Scott, Broker, B & S Insurance & Realty, Montevallo, 665-7571 or 665-7614. 1tch

---

FOR SALE — 16 Ft. Pleasure Boat with 60 H.P. Merc. Motor. Call 694-6129 or 694-7590. 1tpd

---

WANTED — Upholstery and mattress work. Free pickup and delivery. All work guaranteed. Phone Columbiana 694-7047; Childersburg 378-6341. Green's Furniture & Upholstery, Childersburg, Ala.
5/5tf

FOR SALE
Montevallo - Beauty Parlor on Main Street, going business, good stock, franchise operation, excellent opportunity. $11,900.
Montevallo - 33 acres, more or less, adjoining city limits, East on Hwy. 25, 8" water main, 4" gas main. Excellent industrial site. $17,000.
Montevallo - 16 acres beautiful pasture land, nice 6 room frame and brick home, out buildings. ¼ mile East of Hwy. 119 N. on Hwy. 22 - Wonderful area to live. $22,500.
OFFICE SPACE FOR RENT — Montevallo - New modern office space in office complex with parking area. Prices very reasonable. Call Victor Scott, Broker, B & S Insurance & Realty, 665-7571 or 665-7614. 1tch

---

Warehouse sale of new and used furniture and appliances each Saturday morning only between 9:00 A.M. to 11:00 A.M. Cash and Carry at Academy Van Lines Warehouse in the Brecon area of Talladega.
5/5tf

THINK! Think of furniture — Think of Scruggs Trading Post in Wilsonville where you save on financing, tax and price with an extra discount for cash and carry.
5/5,12,19,26ch

TRUCK OWNERS! Do you own a truck? Have access to one? Save money by delivering your own furniture at Scruggs Trading Post in Wilsonville. 5/5,12,19,26ch

---

FOR SALE — 4 Room House — Located in Underwood, Ala. Approximately 1 Acre. Fenced in. Price reasonable. William Booth.
1tpd

FOR SALE — David Bradley Garden Tractor, complete with turning plow, cultivator, dozer blade and wheel weights. $145.00. Rt. 2, Box 89, Columbiana, 694-7628 1tpd

---

FOR SALE OR TRADE — Brighton. Want to live in Birmingham? Large 3 bedroom house, 2 nice lots located between Birmingham and Bessemer, at 4101 5th Ave, Brighton Will take in trade a cheap house or acreage in Shelby or Chilton counties, or will consider house trailer, tractor, car or pickup truck as down payment Phone 785-1258 or write C. A. Eurton, 1620 5th Ave. West, Birmingham 8, Ala.
5/5-12ch

LEGAL NOTICE

Estate of Sam P. Ellison, Deceased.

PROBATE COURT

Letters Testamentary of said deceased having been granted to the undersigned on the 30th day of April, 1966 by the Hon. Conrad M. Fowler, Judge of the Probate Court of Shelby County, notice is hereby given that all persons having claims against said estate are hereby required to present the same within time allowed by law or the same will be barred.

s/ Cecil P. Ellison
s/ Aileen Ellison Williams
s/ Donnis Ellison Reynolds
As Co-Executors of the Last Will and Testament of Sam P. Ellison, deceased.
5/5,12,19/66

The 1964-65 Auburn University student body had students from all Alabama counties, 44 other states and 36 foreign countries.

The greatest numbers of Alabama residents at Auburn University come from Jefferson, Lee, Montgomery and Mobile counties.

In 1900, Auburn University had 493 male students and nine women students.

For Sale
1965 Baughusaer Limestone Spreader
Extra Gear Boxes and Main Drive 1.475
SHELCO FEED & SEED CO.
P. O. Box 32
Montevallo, Alabama
Phone 665-7684

ORDINANCE

Councilman Jeff Hand introduced the following Ordinance:

Be it ordained by the mayor and council of the city of Columbiana, Alabama, as follows:

That it shall be unlawful for any, person, firm or corporation to tack, attach or fix in any manner any political sign to telephone, telegraph, or electric poles or to any other utility pole or to any public building or structure, or obstruct traffic with the distributing of any political matter within the City of Columbiana, Alabama.

Be it further ordained that any person ,firm or corporation violating this ordinance shall be punished by a fine of not more than $100.00.

Councilman J. H. Upchurch moved that unanimous consent be given for the immediate consideration of and action on said ordinance, which motion was seconded by Councilman George Seale, and upon the motion being put to vote, the following vote was recorded:

Yeas: William Rasco, J. H. Upchurch, Jeff Hand, J. D. Falkner, George Seale

Nays: None

Thereupon, the Mayor declared that the motion for unanimous consent for the immediate consideration of and action on said ordinance had been unanimously adopted.

Councilman William Rasco thereupon moved that the said ordinance be finally adopted, which motion was seconded by Councilman Jeff Hand and upon the motion being put to vote, the following vote was recorded:

Yeas: William Rasco, J. H. Upchurch, Jeff Hand, J. D. Falkner, George Seale

Nays: None

The Mayor, thereupon, announced that the motion for adoption of said ordinance had been unanimously carried.

s/ W. P. Jim Blackerby
City Clerk

s/ Robert Bolton
Mayor

LEGAL NOTICE

Notice is hereby given that H. C. Cobern has completed the work to be done by said H. C. Cobern pursuant and according to the terms of that certain contract executed on May 3, 1965, by and between H. C. Cobern and United States Gypsum Company, said contract providing inter alia, for H. C. Cobern to furnish all labor, equipment, tools, and supplies necessary for stripping over burden and rock in areas 1A, 1B, and 2 as marked on United States Gypsum Company's plan map, the areas in question being located at the Shelby County, Alabama, plant site of United States Gypsum Company.

Any materialmen, laborers, and employees who have furnished any material, or have done any labor, or performed any service, or who may be under any contract or engagement to furnish any material, or to do or perform any service for said H. C. Cobern for or on the above described job, or any other persons having claims against said H. C. Cobern or the above described contract, must present such claims to the office of United States Gypsum Company, Montevallo, Shelby County, Alabama, on or before June 10, 1966.

United States Gypsum Company
By Joe O. Sherod
Works Manager
5/5,12,19,26/1966

Three-fourths of the students at Auburn University are enrolled in the Schools of Science and Literature, Engineering and Education.

The School of Pharmacy at Auburn University has experienced the greatest growth percentage since 1960.

Graduate enrollment accounts for roughly 10 per cent of Auburn University's total enrollment.

Alabama residents comprised 73 per cent of the total 1964-65 enrollment at Auburn University.

Auburn University has the largest on-campus enrollment in the state with 11,903 students.

CALERA
CALL 668-7941
COLLECT 668-2321

Shelby News

May Festival activities are being observed at Shelby School this month. Last Friday night "Variety Night" was presented, with a large number attending this event. On Saturday, May 7, "May Day" will be held at the school. There will be a circus, concession stands, and entertainment for everyone. Sandwiches will be served. The King and Queen of the school will be crowned at 4:00 P.M., with a program to follow. Those participating in the King and Queen contest are as follows: From Mrs. Sparks' room, Theresa Vanderslice and Vandy Lowery; from Mrs. Merrell's room, Terri Scott and Stephen Benson; from Mrs. Parker's room, Beverly Higgins and Jim Parker; from Mrs. Bates' room, Alexis Etress and Riley Morris. Everyone is urged to attend this event. All proceeds will go to the School.

Mrs. Della Brasher has returned home after spending several days in Russellville visiting the Edmond Craddock family.

Mr. and Mrs. Sammie Curlee of Birmingham were week-end guests of his parents, Mr. and Mrs. Huett Curlee.

Mrs. Lessie Davis, Mrs. Emma Merrell, and Mr. and Mrs. Alvin Davis of Birmingham attended the birthday celebration honoring Mr. John Bean in Jemison, last Sunday.

Guests of Mr. and Mrs. Edward Brasher last Sunday were Mr. and Mrs. Raymond Davis and daughters, and Mr. and Mrs. Emmett Waldrop and daughters, all of Alabaster.

Visiting Mrs. Cora Pate on Sunday were Mr. and Mrs. Bill Estock and children of Birmingham.

Week-end guest of Mr. and Mrs. Harold D. Scott was Mr. Roger Dale Porter of Bessemer.

The home of Rev. and Mrs. R. A. Cherry of the Bay Springs community was the scene of a barbecue last Saturday afternoon. Those attending were Mr. and Mrs. Ernest Curtiss, Mrs. Margaret Jones and Cynthia, the Ray Benson family, and Rev. and Mrs. G. C. Guthrie.

Miss Dianne Ellison of Clanton was a luncheon guest of Mr. and Mrs. Earnest Curtis on Sunday.

Miss Sue Scott observed her thirteenth birthday on Monday, and can now delightfully tell you how it feels to be a "teen-ager."

Regret to learn that Miss Myra Mobbs is again a patient at West End Baptist Hospital.

The home of Mr. and Mrs. Ed Gilliam was the scene of a happy occasion last Sunday when Mrs. Thelma Gilliam was hostess at a delicious birthday dinner honoring Mr. Hoss Hope. A large number of friends and relatives were on hand to congratulate him on his 80th birthday, and to wish him many more happy birthdays.

About one-half of annual cotton consumption goes into the production of clothing.

Advertising Representative
ALABAMA NEWSPAPER ADVERTISING SERVICE
P.O. Box 1948 - University, Ala.

SHELBY COUNTY REPORTER
Printed and Published Weekly in Columbiana, Alabama
Subscription 1 Year In Shelby County $3.12; Outside County $3.64; Out of State $4.16—Prices include 4% State Sales Tax.
WILLIAM O. MYRICK, Editor
MILDRED WHITE WALLACE
Associate Editor
Entered at the Columbiana Alabama Post Office as second class mail under Act of Congress of March 8, 1879.

OBITUARY

GEORGE W. WHATLEY

George W. Whatley, 85-year-old retired coal miner died Monday at a Shelby County hospital after a long illness.

Mr. Whatley, a native of Bibb County, lived in Montevallo for the past several years but was a long time resident of Aldrich.

Funeral services were held at 2:00 p.m., April 13, at Montevallo Baptist Church.

The body lay in state from 1:00 until 2:00 at the church. Burial was in Montevallo Cemetery.

Surviving are his wife, Mrs. Theo Whatley; a daughter, Mrs. J. M. Allen of Montevallo; a sister, Mrs. Fred Pelfrey, Seneca, S.C.; four brothers, Eddie Whatley, Seneca, S. C.; Curry Whatley of Mulga; Ben Whatley of West Blocton; and Archie Whatley of Montevallo; and a grand-daughter.

ALFALFA BIDS ADIEU TO STATE CROPLANDS

Alfalfa, long regarded as "Queen of the Forages," may be bidding adieu to Alabama. Her No. 1 enemy, the alfalfa weevil, is chasing out the state's prize grazing crop.

Five years ago, the state had 20,000 acres in alfalfa. Today, there's 8,000 acres concentrated entirely in North Alabama.

Use of heptachlor and other chlorinated hydrocarbons, long time controls of alfalfa weevils, has been banned because of harmful residue. Now it's necessary to use higher casting foliar insecticides of a lesser persistence in the spring after alfalfa is growing and larvae are present.

An acceptable replacement of this fading forage is Coastal bermudagrass says Frank McQueen, Auburn University Extension survey entomologist. It has fewer insect and disease problems and much longer lasting sods.

VEGETABLE ACREAGE DOWN IN ALABAMA

Some of Alabama's spring vegetable crops are expected to be smaller this year according to a recent forecast while others remain steady.

Cabbage production in the state is predicted to reach 3.7 million pounds compared to about 5.5 million pounds last year. Light harvest is under way in southern counties while planting continues in North Alabama.

Strawberry acreage was reduced further this year and is estimated at 650 acres. Cold weather in late March killed blooms in southern areas and delayed this portion of the crop in 10 days to two weeks.

Snap bean acreage is placed at 700 acres, unchanged from a year earlier. However, planting has been delayed by cool, damp weather.

Potato acreage in the Baldwin-Mobile-Escambia area is placed at 15,500 acres, up 500 from last year. Acreage in other areas of the state is pegged at 6,400—300 acres more than last year's total.

BOWDON MOTORS'

VALUE PARADE
OF *Select* USED CARS

THESE CARS MUST GO
... REGARDLESS!

1965 CHEVROLET
Super Sport H.T. Coupe, 4 in floor

1965 CHEVROLET
Impala H.T. Coupe, Factory Air

1964 CHEVROLET
Impala H.T. Coupe

1964 PONTIAC
Star Chief 4 Dr. Deluxe, Factor Air and Power Steering and Power Brakes

1963 Tempest
V8, 4 Door Sedan

1961 PONTIAC
Star Chief, 4 Door Sedan, Factory Air, Power Steering and Brakes

1964 RAMBLER
6 Cylinder, 4 Door Sedan

1964 RAMBLER
American, 6 Cylinder, 4 Door Sedan

1962 RAMBLER
American Station Wagon, Extra Clean

1963 RAMBLER
6 Cylinder, 4 Door Sedan

BOWDON MOTORS
Calera, Alabama

Cook's PEST CONTROL

"Bonded Termite Control"
- SINCE 1928 -
"MONTHLY PEST CONTROL SERVICE"

CALL COOK'S FOR POSTIVE PROTECTION
OF HEALTH AND PROPERTY
FREE TERMITE INSPECTION CALL COLLECT

2912 3rd Ave. South
Phone 328-4575
BIRMINGHAM, ALABAMA

JAMES WEBB
LOCAL REPRESENTATIVE
Phone 474-5340

MORTGAGE
FORECLOSURE NOTICE

Default having been made in the terms of that mortgage executed on the 9th day of November, 1963, by Mary E. Jones, a divorced woman, to Jim Walter Corporation which said mortgage is recorded in the Office of the Judge of Probate, Shelby County, Alabama, in Record of Mortgage, Book 286 Page 29, and default continuing, and by virtue of the power of sale contained in said mortgage, the following described poperty will be sold at public outcry, for cash, to the highest bidder, in front of the Courthouse door of said County, during the legal hours of sale, on the 21st day of May, 1966.

Beginning at a point on the center line of Shelby County Highway No. 83 and the intersection of Calcis Road in the Southeast ¼ of the Northwest ¼ of Section 9, Township 19 South, Range 2 East, Shelby County; thence South 75 degrees West 75 feet; thence South 34 degrees West 300 feet to the point of beginning; thence along the North boundary of Shelby County Road No. 83 South 17 degrees West 100 feet; thence along the East boundary of a dirt road North 69 degrees West 223 feet; thence North 17 degrees East 100 feet; thnce South 69 degrees East 223 feet to the point of beginning. The parcel herein described contains one-half acre, more or less.

Said sale is made for the purpose of paying the mortgage debt and cost of foreclosure, and said sale is being conducted by the Assignee of said mortgage, Mid-State Homes, Inc.

R. A. Norred, Attorney
Birmingham 3, Alabama
201 Frank Nelson Building
4/14,21,28/66 5/5/1966

LEGAL NOTICE

Proposals for the construction of an Airport Administration Building, two story block construction 24' x 36'; will be received by the Shelby County Board of Revenue & Control at 10:00 A.M. Monday, May 9, 1966 at the Board Office in Columbiana, Alabama.

Proposals, Specifications and Plans may be picked up at the County Engineer's Office located West of Columbiana on Alabama Highway 70.

4/21,28/66 5/5/1966

LEGAL NOTICE

"I hereby certify that I have completed the following project for the Shelby County Board of Revenue:

1. Shelby County Emergency Operating Center, Columbiana, Alabama

Anyone having claims against this job must present them to my office at Plantersville, Alabama on or before May 17, 1966.

A. D. Lovelady,
General Contractor
P. O. Box 1015, Selma, Ala.
4/28/66 5/5,12,19/1966

BY: EVELYN EVANS

Now that most of the walking enthusiasts have slowed down to inventory their bunions and calluses, we might take time to reminisce about the nation's most famous walker, a Bostonian named Edward Weston. Among Weston's more noteworthy strolls was a hike from Boston to Washington for Lincoln's first inauguration to pay off an election bet. Weston also walked from Maine to Chicago in 26 days and, on his 70th birthday, he went for a 104 day constitutional which stretched from New Yark to San Francisco.

Walking must be good for one, as the President implied, for Weston lived to a sprightly 90 and might be walking yet if in 1927 he hadn't run afoul of the nemesis of all pedestrians—an automobile.

Whatever can be said of America's current if waning fad, there is one thing for sure —it beats phonebooth-stufffing and piano-smashing.

Slowly Americans are learning the real values to be found in walking, body tone, respiration, muscle control, balance, grace and stamina. Come in to Falcon Book Store 340 Main Street, Montevallo, and walk slowly around our entire store twice. You'll be surprised at the things you'll see and the bargains you'll find in books, office, art, and school supplies.

Lovely Mother's Day Cards now on sale.
Call 665-2311

LEGAL NOTICE

Estate of Dora L. Ambrose, Deceased.

PROBATE COURT

Letters Testamentary of said dedeceased having been granted to the undersigned on the 30th day of April, 1966 by the Hon. Conrad M. Fowler, Judge of the Probate Court of Shelby County, notice is hereby given that all persons having claims against said estate are required to present the same within time allowed by law or the same will be barred.

Ehney A. Ambrose
Executor
5/5,12,19/66

LEGAL NOTICE

Estate of Paul Adkins, Deceased.

PROBATE COURT

Letters Testamentary of said deceased having been granted to the undersigned on the 19th day of April, 1966 by the Hon. Conrad M. Fowler, Judge of the Probate Court of Shelby County, notice is hereby given that all persons having calims against said estate are hereby required to present the same within time allowed by law or the same will be barred.

Alice Adkins
Executrix of the Last Will and Testament of Paul Adkins, deceased.
4/28/66 5/5,12/1966

LEGAL NOTICE

Estate of Bernard Burton, Jr., Deceased.

PROBATE COURT

Letters Testamentary of said deceased having been granted to the undersigned on the 18th day of April, 1966 by the Hon. Conrad M. Fowler, Judge of the Probate Court of Shelby County, notice is hereby given that all persons having claims against said estate are hereby required to present the same within time allowed by law or the same will be barred.

B. B. Burton, III
Alice Burton Thomas
4/21,28/66 5/5/1966

LEGAL NOTICE

Estate of D. J. Reeder, Deceased.

PROBATE COURT

Letters Testamentary of said deceased having been granted to the undersigned on the 16th day of April, 1966 by the Hon. Conrad M. Fowler, Judge of the Probate Court of Shelby County, notice is hereby given that all persons having claims against said estate are hereby required to present the same within time allowed by law or the same will be barred.

Louise Reeder
As Executrix of the Last Will and Testament of D. J. Reeder, deceased.
4/21,28/66 5/5/1966

The only real cotton is 100 per cent cotton.

Cotton canvas awnings are now treated for fire-resistance.

SUNDAY DINNER

May 8, 1966

All entrees include one meat, two vegetables, garden salad or cole slaw, rolls, corn muffins, and butter
Tea or Coffee

ENTREES
COUNTRY FRIED STEAK
BAKED HAM
RED SNAPPER WITH
HUSHPUPPIES AND TARTAR SAUCE

VEGETABLES
Creamed Potatoes — English Peas
Cut Green Beans — Candied Yams
Lima Beans — Whole Grain Corn

ADULTS $1.00
CHILD'S PLATE 80c
Including Tax

SPECIAL
Dessert — Apple Cobbler

Dairy Bar Drive In
Columbiana, Alabama
Bring Mother To Dine With Us Today

HELP WANTED

South's Most Beautiful and Modern Cafeteria is Seeking Employees in the Following Positions...

- **FOOD SERVERS**
- **WAITERS**
- **MAIDS**
- **DISH MACHINE OPERATORS**

Good Wages--Good Working Conditions--Experience Helpful But Not Necessary

WEEKLY BONUS For People Who Serve As CAR POOL Organizers!

Call Mr. TAYLOR -- COLLECT
VESTAVIA MALL

MRS. TODD

822-3301 10 a.m. to 8 p.m.

Just a Short Drive From Shelby County

BEAUTIFUL ALL NEW
MRS TODD'S CAFETERIA
IN
TODD'S VESTAVIA MALL

Mother's Day
GIFT GUIDE

- Princess Gardner
- French Purses
- Cigarette Cases
- Billfolds
- Key Guards

$2.95 To $6.50

SHIP 'N SHORE AND PILOT
BLOUSES
$3.00 To $8.00

MOVIE STAR
LINGERIE
SLIPS — PANTIES
$1.00 To $4.00

Ladies' Hose
79c and $1.25

GOWNS & PAJAMAS
$3.00 and $4.00

Summer DRESSES
$6.00 To $15.00

New Shipment Of
SUMMER VOILES
$12.00 and $15.00

QUEEN CASUAL, JANTZEN, MARTA'D
SPORTS WEAR
$3.00 To $8.00

COSTUME JEWELRY
$1.00 and $2.00

Latest Straw Bag Fashions
$3.00 To $6.00

Cast Your Vote For A Happy Mother's Day At

COLUMBIANA LEADER
NORMAN AND SONYA LEFKOVITS
COLUMBIANA, ALA. 694-6251

Calera Happenings

By Mrs. Lex Ozley

Mrs. Jo Ann Pritchett will have a story hour at the Calera Library each Tuesday from 3:15 to 4:15 on the following dates: June 21, 28, July 5, 12, 19, 26 and August 2, 9th. There will be a need for some helpers to aid in giving publicity to the plans and some one to be responsible for providing transportation for children who will not have a way to get to the library.

Story hour is for children from 5 years of age through the third grade. The Reading Club — "Aero Space Reading Club" is for boys and girls who will be in the 3rd grade next year and up. It will begin June 6th and close August 27ht.

Reading ten books on the childs reading level will be required for a certificate. Recognition will be given for additional books read.

Keep this in mind and tell your neighbors about the Summer Program Story Hour and Reading Club.

Sp/5 and Mrs. Jimmy Popwell (Joyce Barnett) announce the arrival of a 7 lb., 5 oz. baby girl, Tina Mae, born April 26th in Meridian, Miss. Jimmy is on a tour of duty in Viet Nam.

Mr. and Mrs. John Cox of Birmingham were week end guest of the Arthur Davis' and Mrs. C. H. Crawford.

Try outs were held for majorettes for Calera High School last week. Those selected were, head majorette, Donna Spencer, Linda Cobb, Eleanor Downs, Rhonda Dupree, Jean Lucas, Dianne Latimer and Debbie Glass.

Mrs. H. G. Matthews joined Mr. and Mrs. J. W. Thompson of Birmingham to attend Memorial Services Sunday at Good Hope near Cullman.

Glad to report Mrs. Pearl Pilgreen improving at Caraway Methodist Hospital after surgery. Mrs. Mae George returned home from Caraway Methodist Friday and is doing fine. Floyd Campbell is improving at Shelby Memorial Hospital.

Davey Carden of Linden was the guest of his grandmother, Mrs. D. J. Carden, over the week end.

Mrs. Bert Ingram and Sam Patterson attended a birthday dinner Sunday at the home of Mrs. Margaret Edwards in Columbiana honoring Mr. Patterson.

Mrs. A. E. Popwell visited her mother, Mrs. Ella Smith who is seriously ill at St. Vincent Hospital. Robert Smith of Sam Amonisa, Calif., flew in Sunday to be at his mother's bed-side.

S/2C Richard Popwell visited over the week end with his wife, Phyllis and his parents, Mr. and Mrs. A. E. Popwell, while his ship Ft. Snelling, was in port at Norfolk.

Pvt. and Mrs. Larry Hughes of Ft. Benning, Ga., were week end guest of their parents, Mr. and Mrs. Howard Hughes and family. They will return May 15th for 15 days leave, before leaving for Viet Nam, June 15th.

Vandalism has started again in New Salem Cemetery. Stealing from a cemetery is punishable by law. All efforts are being made to apprehend the guilty parties. If you have any information, please contact any one connected with New Salem Cemetery or any law enforcement officer.

Your cooperation will be appreciated in this matter, as it concerns everyone that has loved ones buried there.

Mr. and Mrs. Jerry Busby of Atlanta, Georgia were week end guest of their parents, Mr. and Mrs. Wilburn Busby and Mrs. Bert Ingram.

Mrs. Buford Smith and daughters, Sally and Pearl Lee of Detroit, Mich., are the guest of their mother, Mrs. W. B. Bowdon and their aunt, Mrs. Bertha Smith. They will remain until Hollis Stacey joins them from Ft. Benning Ga., where he has completed his tour of duty.

Dr. and Mrs. John Gates and I, Ginny Gates and Donnie Hall were among the folks enjoying the Heart of the Heart of Dixie Horse Show in Columbiana Saturday nite. Also saw Linda Ingram, Joe Moody and Mr. and Mrs. Jimmy Lucas from Calera.

Mrs. Jack Ozley returned home last week from a two weeks visit in Louisiana with her daughter, Mrs. Charles Seal and Mr. Seal.

CALERA HIGH STUDENTS PERFORM IN AC MUSICAL

Sheila Ousley, daughter of Mr. and Mrs. Earl Ousley, and David Hadaway, son of Mrs. Mary Hadaway, sixth grade students at Calera High School, Calera, Alabama, will be featured in the Alabama College production of "South Pacific". This Richard Rogers and Oscar Hammerstein II Musical will be presented in Palmer Theater, Alabama College, Montevallo, Alabama, on May 12, 13, and 14. All seats are reserved. Admission $2.00 and $1.50. Each performance will begin at 8:00 P.M.

Sheila and Gary honor their school and community by being selected to participate in this college program at Alabama College. Auditions were held at Alabama College to select two young people from this area to participate in the musical. Sheila and Gary were selected from a group of sixteen young people who auditioned for the parts. We are proud of them and know that they will represent us well.

LEGAL NOTICE

Estate of Willie E. Moore, Deceased.

PROBATE COURT

Letters of Administration of said deceased having been granted to the undersigned on the 25th day of April, 1966 by the Hon. C. M. Fowler, Judge of the Probate Court of Shelby County, notice is hereby given that all persons having claims against said estate are hereby required to present the same within time allowed by law or the same will be barred.

Fay D. Moore
Administratrix of the Estate of Willie E. Moore, dec.

5/5,12,19/1966

Engagement Announced

MISS SARAH JEAN NABORS

Mr. and Mrs. William Henry Nabors of Calera, Alabama announce the engagement of their daughter, Sarah Jean, to John Larry Knowles, son of Mr. and Mrs. James Floyd Knowles, Sr. of Montevallo, Alabama.

Miss Nabors is the maternal grand-daughter of Mrs. Lanning Ferris Oakley and the late Mr. Oakley of Brighton, Alabama, and the paternal grand-daughter of the late Mr. and Mrs. Harvey Blasingame Nabors of Calera, Alabama.

Mr. Knowles is the maternal grandson of the late Mr. and Mrs. William Timothy Pierce of Jemison, Alabama and the paternal grandson of the late Mr. and Mrs. Charles Randall Knowles of Montevallo, Alabama.

The wedding will be an event of June 25 at Concord Baptist Church, Siluria, Alabama.

The average homemaker with a family of four washes two tons of clothes a year and she walks 40 miles to hang them on lines and take them down.

If you're planning to build, remodel or buy a home, give special thought to saving space if you wish to save on cost.

Alabama's poultry industry is the fastest growing in the nation. It has climbed from a $26 million business to over a $200 million enterprise since 1965.

LEGAL NOTICE

I hereby certify that I have completed the following projects for The Shelby County Board of Education:

1. Additions to Alabaster Elementary School, Alabaster, Alabama
2. W. A. Jones, incent, Alabama
3. Thompson School, Siluria, Alabama
4. Shelby County Training School, Columbiana, Alabama
5. Columbiana Elementary School, Columbiana, Alabama

Anyone having claims against these jobs must present them to my office at Plantersville, Alabama on or before May 17, 1966.

A. D. Lovelady,
General Contractor
P. O. Box 1015, Selma, Ala.

4/28/66 5/5,12,19/1966

Chop celery by holding the stalk on a chop board, cut in strips lengthwise and then across.

Keep large quantities of fresh apples in cool, moist, well-ventilated places. Place small quantities in plastic bags and keep in the refrigerator.

Weight watchers will be interested to know that dairy foods, while they furnish so much in the way of needed nutrients, account for only one-sixth of the food energy in the nation's dite.

SUNDAY DINNER

May 8, 1966

All entrees below include: One Meat, Two Vegetables, Hot Rolls and Corn Muffins, Ice Tea or Coffee, Tossed Green Salad and Dessert
Strawberry Short Cake

ENTREES

CHICKEN AND DRESSING WITH GIBLET GRAVY
ROAST BEEF WITH NATURAL GRAVY
JUMBO SHRIMP WITH TARTAR SAUCE

VEGETABLES

Green Beans — Snowflake Potatoes
Pickled Beets — Asparagus Casserole
Buttered English Peas — Tossed Salad
Peach Halves with Cottage Cheese

$1.25

CHILDS PLATE $.85

Clara-Neal Restaurant

Calera, Alabama

PONTIAC 1966

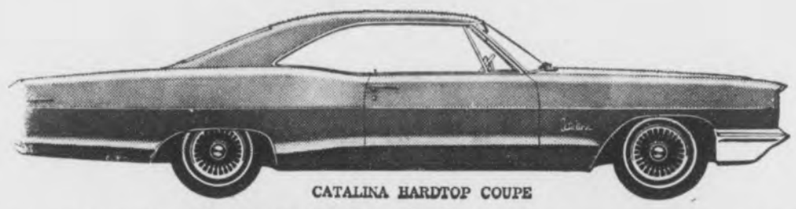

CATALINA HARDTOP COUPE

LESS THAN $3000.00 DELIVERED CALERA

LOW DOWN PAYMENTS

LOW MONTHLY PAYMENTS

BOWDON MOTORS

668-7021 CALERA

LEGAL NOTICE

Estate of Louise F. Scotch, Deceased.

PROBATE COURT

Letters Testamentary of said deceased having been granted to the undersigned on the 26th day of April, 1966 by the Hon. Conrad M. Fowler, Judge of the Probate Court of Shelby County, notice is hereby given that all persons having claims against said estate are hereby required to present the same within time allowed by law or the same will be barred.

Joseph Andrew Scotch
Executor

5/5,12,19/1966

LEGAL NOTICE

Estate of John Morris Hardy, Deceased.

PROBATE COURT

Letters Testamentary of said deceased having been granted to the undersigned on the 29th day of April, 1966, by the Hon. Conrad M. Fowler, Judge of the Probate Court of Shelby County, notice is hereby given that all persons having claims against said estate are hereby required to present the same within time allowed by law or the same will be barred.

s/ Johna Gertrude Lester Hardy
Julian Patterson Hardy
The First National Bank of Birmingham

5/5,12,19/66

CASH For Spring Expenses!

Ask us for it now!

• Home repairs, car repairs, new clothes, taxes — yes, Spring expenses really add up. If extra cash is what you need, please get in touch with us. ONE loan, ONE convenient payment monthly may take care of EVERYTHING — old bills, too. Come in, write or phone us today.

ALABASTER LOAN & FINANCE CO., INC.

W. L. Swindall, Manager Phone 663-3158
Located in Old Bank Building — Alabaster, Alabama

ATTENTION MOTHERS 3 DAYS ONLY

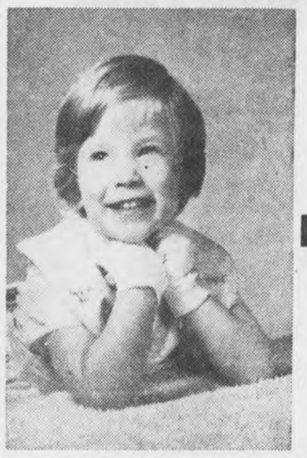

BIG 11 x 14 PORTRAIT

Black and White

Plus 50c Handling Charge

REG. $8.00 VALUE, ONLY $1.00

• No appointment necessary
• Full selection of poses
• No age limit
• All work guaranteed

COLUMBIANA 5 & 10
May 5-7
Photo hours: 10-1, 2-5

Limit — One Per Subject — 2 Per Family
Each Additional Subject $3.95

To The Citizens of Autauga, Chilton, Coosa, and Shelby Counties:

It is with much pleasure that I, James N. Smith, announce to the people of the 15th Senatorial District that I am actively seeking the Republican nomination for the office of State Senator.

If nominated at the Alabama State Republican Convention to be held in Montgomery on July 29, I will wage a vigorous campaign throughout the 15th Senatorial District before the November General Election to give you, the people, my views on the issues currently affecting us.

I am looking forward to meeting and talking with each of you personally. You may contact me at my place of business, Smith's Tire and Recapping, in Prattville, Ala.

Business phone: 365-6701 or 365-6702

Residence phone: 365-8089

JAMES N. SMITH

(Pd. Pol. Adv. By James N. Smith, Prattville, Ala.)

Department Archives and History
Montgomery

Shelby County Reporter

Shelby County Democrat 1948 — Shelby County Times-Herald 1959

123rd Year, Number 27 | Columbiana, Alabama | Thursday, May 12, 1966 | Single Copy 10 Cents | Established in Talladega 1843

Pen Point Paragraphs

Mildred White Wallace

Can't Make People Hire

The Industrial News Report this week says:

When legislated minimum wages are artificially boosted by political pressures, rather than by ability to earn, potential employers are reduced and new unemployment roles are created. The millions of average citizens with a limited amount of money to spend for housework, yardwork, farmwork and a hundred and one every day chores, will not pay an unduly high minimum wage because they cannot.

More and more labor saving machinery will be used in all walks of life. Its use will increase in the home, on the farm and in all business and industry. Stores and factories will become more automated and serve yourself and do-it-yourself products and practices will multiply. By legislated handicaps, opportunities for unskilled persons to learn are reduced, relief rolls are increased and the inflation ball rolls on.

You can lead a horse to water, but you can't make him drink. And this applies to persons with limited dollars to pay unskilled help. The lawmakers can tell you what you must pay, but they can't make you hire.

Spring Clean Up

Many homes and surrounding grounds are undergoing improvement projects, and a Spring Clean-Up campaign is being sponsored by various civic minded groups. Glad to learn that the Water Board has ordered a complete re-work job on the City's water filter. Also delighted to learn from our good friend Jim Blackerby, City Clerk, that bids are being received and the City Hall will soon be re-painted. This will add greatly to the looks of the commercial part of our town.

History Repeats Itself

The recent fire which destroyed the Shelby County High School brought to mind to those of us who remember "away-back-when" that 26 years ago this same tragedy occurred and at this time, Mrs. Nelle Sloan, Mrs. Buck Falkner and Mrs. Jay Falkner were members of the graduating class. This year, 1966, Anita Sloan, Terry Falkner, and Charlene Falkner, their children, are members of the senior class and the same circumstances that occurred 26 years ago to their parents confront them today.

Boys State

Boys State will convene in Montevallo June 10 in the largest assembly since the statewide promotion was inaugurated by the American Legion. This 29th annual convention will attract a carefully selected group of high school students who have shown exceptional leadership qualities and maintained a high scholastic standard.

Highlights of this occasion are the election of Boys State officials, and spending Thursday in the State Capitol in Montgomery, when the legislative, judicial and executive branches of the state government will be filled by elected and appointed Boys State officials.

Shelby High representatives include Randy Fowler, Mike Hill, Jim Mullins, Charles Gibson, Rick Smith and Ralph Crow.

KEENER ROBERTS PROMOTED

We join friends in extending congratulations to Keener Roberts who has been promoted from Office Manager with the Liberty National Life Insurance Company in Birmingham, to Assistant Treasurer of the Company. Mr. Roberts has been with the Liberty National for the past ten years and his outstanding work has fully justified this coveted recognition.

Official County Vote Tally On Page 7
Statewide Tally On Page 5

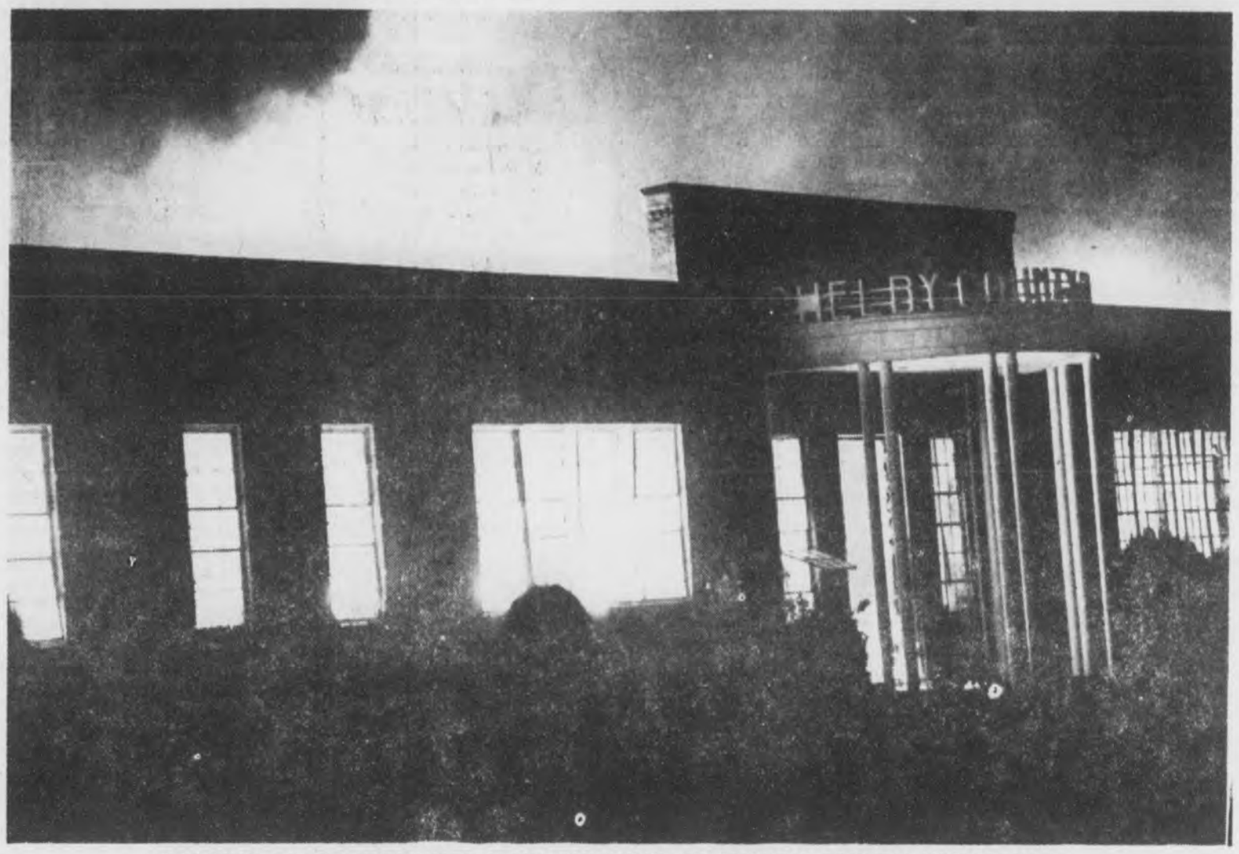

ROARING BLAZE CONSUMES MAIN BUILDING OF SHELBY COUNTY HIGH SCHOOL

Tragedy Strikes SCHS; Rebuilding Planned Soon

By BILL MYRICK

Editor, The Shelby County Reporter

The people of Columbiana and Shelby County, shocked by the third destruction of Shelby County High School in less than 30 years, dried their sweating brows, cleaned-up the fire-blackened debris, and turned their eyes hopefully to a new building by the beginning of a new school term in September.

In the wake of the fiery destruction of last Wednesday night, the people of the Columbiana area were lavish in their praise of the citizens and fire departments of neighboring cities, who raced to the scene with their fire-fighting equipment within minutes of the alarm.

From Wilsonville, Montevallo, Calera, Alabaster, Siluria and Sylacauga they came . . . and fought side by side with the Columbiana Fire Department and local citizens in a desperate battle to subdue the blistering blaze.

Although there was never any real hope of saving the main building, the hardy volunteers miraculously prevented the fire from spreading to the adjoining annex buildings which include the agriculture and home economics departments, the lunchroom and gymnasium and several classrooms.

At great personal danger, they fought the roaring blaze every inch of the way. Many residences, in addition to five other buildings on the campus, were in extreme danger and probably could not have been saved without the help of volunteers from other cities.

In the frantic effort to save some keepsakes from the burning building, graduates of other high schools in the county were observed dashing out with trophies that had been won from them on the athletic field.

Walter White Jr. of Columbiana probably was the last man inside the building before it caved in. He remembered the framed photographs of the 1956 graduating class, which included the picture of his wife, the former Myra Bentley. He brought the big frame to safety, and has promised to loan it for display in the office of The Reporter until a proper place can be found for it to hang in the new building.

The cleanup operation started early Thursday morning, and by Sunday—with the help of convict crews and county and city equipment—the site was completely cleared and ready for rebuilding by Sunday.

County School Supt. Elvin Hill said no time will be lost in rebuilding. Charles McCauley & Associates has already completed sketches for a proposed new building, for consideration at a special meeting of the County Board of Education which probably will be held today.

Hill said it is hoped that the plans will be approved in time to advertise for bids in three or four weeks. Construction could begin before July 1.

Hill said he anticipates that insurance on the destroyed building will total about $270,000. He said all other county building money is committed, but that every effort will be made to finance an adequate new building for the next school term.

McCauley's sketches include 12 classrooms, library, office space and a new auditorium. It is doubtful that available funds will per-

Continued on page 5

FOREGROUND FOR TRAGEDY: ATHLETIC TROPHY SAVED FROM FIRE

SEGCO Sues Union Issues Strike Report

"An illegal strike by the United Mine Workers of America against Alabama Power Co. and Southern Electric Generating Co. (SEGCO), a subsidiary, has shut down the companies' mines since April 11," Walter Bouldin president of Alabama Power, and A. E. Burnett, president of SEGCO, said today in a joint

In their statement, Bouldin and Burnett said:

"The strike is in clear violation of an existing collective bargaining agreement with the union. No notice has been received from the union canceling the agreement which became effective April 2, 1964, and was to remain in force for two years and thereafter unless terminated, with 60 days' notice, by one of the parties.

WILLING TO SIGN

"In spite of the fact that the existing agreement has not been canceled and remains in effect, Alabama Power Co. and SEGCO have expressed their willingness to sign a new contract identical to that recently nogotiated by the union with the Bituminous Coal Operators Assn. for other electric utilities.

"Under the contract which the two companies are willing to sign with the union, all operators of continuous mining machinery and underground electricians would receive wage increases of $1.32 a day and all other mining employees would receive wage increases of $1 a day. These are the same increases accepted by the union in new contracts with other coal operators. Alabama Power and SEGCO also have offered the same fringe benefits contained in the new contracts.

TERMS OF CONTRACT

"Officials of the union have refused to enter into such contracts with Alabama Power Co. and SEGCO unless the companies agree to terms which would prevent the purchase of coal from producers whose employees are not represented by the United Mine Workers of America. Such an agreement by the companies would clearly violate federal and state law and, if accepted, would make the companies subject to legal action and possible substantial damages to producers who do not employ members of the United Mine Workers of America.

"In petitions before the National Labor Relations Board, the companies charged the union with violating the National Labor Relations Act by making such demands and by engaging in unlawful strike activity. The companies also filed suit against the union May 9 in U.S. District Court in Birmingham. These suits ask a total of $4 million in punitive damages and $2 million in compensatory damages.

MINE AT GORGAS

"The strike by the union has forced the shutdown of Alabama Power Co.'s mine at Gorgas in Walker County and of SEGCO's two mines in Walker and Shelby Counties. In addition, the union has caused independent operators supplying coal to Alabama Power Co. and SEGCO to suspend operations even though some of these operators have signed new contracts with the union. These affected operators include Alabama By-Products Corp., Peabody Coal Co., Bankhead Mining Co., and numerous other producers supplying coal from Alabama fields.

"The union's unlawful strike has halted all deliveries of coal by rail and truck to the steam electric generating plants of Alabama Power Co. and SEGCO, forcing the companies to depend upon the

Continued on page 5

McDOW SETS VIGOROUS CAMPAIGN

State Sen. Jimmy McDow of Columbiana Wednesday promised to wage a vigorous runoff campaign for the Democratic nomination for reelection to represent the 15th District in the Alabama State Senate. The district includes Shelby, Chilton, Autauga and Coosa Counties.

McDow urged the voters to "examine my record and examine the issues." "Is rotation or proven experienced representation more important to the smaller counties when nine large counties will control the State Senate?" he asked.

In the runoff, McDow will face W. G. McCarley of Prattville.

In final tabulations from the entire district, McCarley led with 8,550 votes, McDow polled 6,950, and L. O. Goodwin, Jr., also of Autauga County, polled 4,625.

McDow carried Shelby County with 3,379 votes to 3,298 for McCarley and 971 for Goodwin.

Other county totals:

Chilton: McDow 1,776, McCarley 1,316, Goodwin 1,265.

Autauga: McDow 945, McCarley 2,458, Goodwin 1,064.

Coosa: McDow 850, McCarley 1,478, Goodwin 1,325.

The only other runoff for county office will be in the race for Board of Revenue in District 4. This will be between J. W. Donahoo, who polled 539 votes in the first primary, and Alton Parker, who received 452.

The Folsom Story From 3,856 To 127 In 12 Short Years

The 127 votes polled in Shelby County by former Gov. James E. Folsom in the Democratic gubernatorial on May 3 was a drastic drop from the 3,856 votes he received here when he swept to a first primary victory for his second term in 1954. Folsom polled only 337 votes in 1946, when he was opposed by Judge Handy Ellis, with 3,663.

And Mrs. Lurleen Wallace's 5,858 was astonishing, especially when compared to her husband's total in two previous races. The present governor polled 2,612 here in his successful race in 1962, but received only 926 votes in losing to John Patterson in 1958.

Patterson's 2,290 votes in 1958 shrunk to 553 in the latest race. These totals, of course, also were influenced by the presence of a local candidate, Karl C. Harrison, who polled 3,282.

Look for a slight break in those spiraling hog prices by the end of this year, with the big drop 18 months from now.

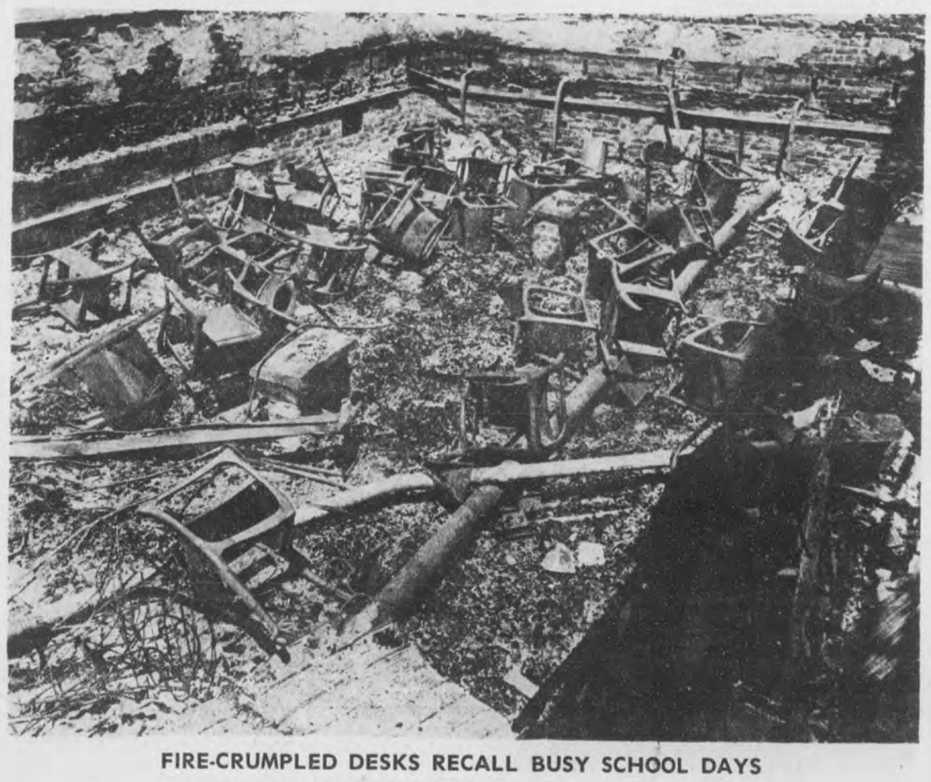

FIRE-CRUMPLED DESKS RECALL BUSY SCHOOL DAYS

CALERA HAPPENINGS

668-2102 MRS. LEX OZLEY 668-2164

Mr. and Mrs. Clyde Whitworth and Morgan Glass of Birmingham were Sunday guest of Mr. and Mrs. Pat Ruddy.

Mrs. Claude Morris of Langdale is the guest of the Zollie Cowarts.

Mrs. Clara Harris left Friday for St. Paul, Minn., to visit her daughter, Mrs. Frances Opp, who is recuperating from a recent illness.

Miss Donna Coleman will be guest organist for the Teenagers Organ Club Thursday night at the Forbes Music Company Studio in Birmingham.

Mrs. Jimmy Pierce and Mrs. Charles McCartney are patients at Shelby Memorial Hospital.

Mr. and Mrs. Doyce Armstrong and Mark Alan, of Columbiana and Mrs. Tom Graves and daughter of Birmingham were Sunday guest of their mother, Mrs. Bert Ingram.

Sunday dinner guest of Mrs. Mary Childress were Mr. and Mrs. Parker Childress and family of Roanoke, Mr. and Mrs. Jack Stroud and family of Birmingham, Robert Heaslette and daughter of Fayettville, Mrs. Amy Martin, Mrs. Ida Thornton, Mr. and Mrs. C. F. Childress and family of Calera.

Byron McDonald, Mary Margaret Wooten, Brenda Gay, Mike Coshatt and Martha Lucas enjoyed the week end on the beach at Gulf Shores.

J. H. Johnson is visiting friends in Selm this week on a fishing trip.

The Gleaners Sunday School Class of the Calera Baptist Church met at the home of Mrs. J. H. Johnson Wednesday, May 4th for a luncheon. They had their husbands and Bro. and Mrs. Golden as guest. 27 were present. Mrs. Johnson is the class teacher.

Mr. and Mrs. Clyde Lawrence returned home last week after a visit in Miami, Florida with their daughter and family, the Jim Achee's.

Mr. and Mrs. Tommy Lawrence and Mr. and Mrs. C. L. Lawrence attended the Lawrence reunion in Centreville, Sunday. They also attended services at the First Methodist Church where their brother, Rev. Robert Lawrence, is pastor. Lunch was enjoyed on the church lawn at the Noon hour.

Mrs. Ed McLain spent the week end in Birmingham with her children, the Robert McLain's and the Glenn McLain's.

Miss Linda Earnshaw was honored Thursday, May 5th with a surprise birthday party. A group from the community gathered at the Earnshaw residence to surprise Linda on her 18th birthday. An evening of games, social time and refreshments were enjoyed by all. Linda received many gifts that will be useful in school next year. She is a senior at Calera High School and will enter Southeastern Bible College in Birmingham next fall.

Mr. and Mrs. D. H. Hancock of Ensley, Mrs. Elsie Mason and grand-daughter, Donna Maria, of Mulga, were Sunday guest of Mr. and Mrs. Charlie Hancock.

Dr. ond Mrs. John Gates. Ginny Gates and Donnie Hall, Frances McLain, Benton Pearson and I spent the week end with the F. W. Poole family in Murfreesboro, Tenn., and attended the Grand Ole Opry in Nashville, Tenn.

Sunday guest of Mrs. H. G. Matthews were Mr. and Mrs. Harold Matthews and grandson, Bobby Nelson of Birmingham.

Mrs. George Earnshaw left Sunday for Mt. Vernon, Ill., to attend the funeral of her grandmother, Mrs. Elsie Pasley. Mrs. Pasley passed away Saturday morning in Mt. Vernon.

The Ladies Prayer band of the Calera Bible Church will meet Thursday morning at 10:30 a.m. at the church. All ladies invited.

OBITUARY

MRS. BETTIE E. BIERLEY

Funeral services were conducted from Summer Hill Baptist Church for Mrs. Bettie E. Bierley who died at her home on April 26, 1966. The Rev. Raymond Scroggins and the Rev. C. Guthrie officiated.

Survivors include: 4 daughters, Miss Daisy Bierley, Mrs. Robert Callaway, of Columbiana, Mrs. Ernest Brasher, Shelby and Mrs. Ollie McCombs, Calera; 2 sons, Melvin and Pat Bierley of Columbiana; 6 grand-children, 12 great-granchildren and 1 great-great-grandchild.

Bolton-Walton, directed.

MRS. WILLIE H. TARPLEY

Mrs. Willie Huges Tarpley, 78, of Montevallo passed away March 27, at Shelby Memorial Nursing Home. Funeral services were held at 2 p.m. March 30th from Elmwood Cemetery, Rev. O. G. Waid officiated.

Survived by one son and daughter Mr. and Mrs. Arthur. R. Garrett of Montevallo; two grandsons, Arthur R. Garrett, Jr. Atlanta, Ga. and William R. Garrett of Montevallo.

Three sisters, Mrs. Eliabeth Fain, and Mrs. Nat B. Hughes, Sr. of Birmingham, Mrs. Arthur Wallace of Lutz, Fla.

Pallbears were Nat B. Hughes, Jr. Frank M. Dominick, Curtis DeArman, Ed Bruce, Jr., Dan Garrett and Thomas Atkins.

Hoffman Brown Service Funeral Home, Montevallo, in charge.

VALLEY SCHOOL PLANS FIELD DAY

People in the area are anticipating a most exciting day at Valley School on May 14th. Beginning at 10 o'clock Field Day will be held, with contests, races, dances, and numbers of other events on the agenda, to be concluded at 5 o'clock. Booths will be on the grounds with foods and various other articles for sale, so we urge you to attend.

IN MEMORIAM

In memory of one we loved so well, our oldest grandson, Kidd Smothers.

We loved him, but God loved him more. He would have been 21 on May the 8th, a short life but one full of love for his family and his country for which he died in the service.

Grandparents: Mr. and Mrs.
H. G. McEwen
Wilsonville

STUDENTS START FUND RAISING CAMPAIGN

Students at the University of South Alabama have started a do-it-ourselves scholarship fund-raising campaign. Their initial efforts totaled $350 which will be awarded to the frshman with the highst academic average at the end of the spring quarter.

The campaign was spearheaded by a student social club whose members organized an "Ugliest Man on Campus" contest. Votes were sold for the nine contestants who were sponsored by other social clubs. Top money making honors went to Bobby Cooper ($138.35) who received the title of "ugliest man" and a silver trophy.

Other contestants were Jack McNichols ($68.50) , Normie Davis ($51.58), Jim Johnson ($21.17), Eddie Chamberlain ($18.00), Shannon Davis ($6.54), Rick Boutwell ($4.75) and Bill McAvoy ($3.85).

Melinda Dean, chairman of U. M.O.C., said that the sponsoring group was enthusiastic about the response to the contest and hopes to make it an annual scholarship fund raising event.

Protect your clothing from cosmetics. For instance, be sure deodorants are dry. And don't apply perfume or cologne directly to a garment.

Read The Ads

For safety's sake and good housekeeping, clean out the medicine chest at least every four to six months.

LAKEVIEW
Highway 25
3 Miles South
of Harpersville
NOW OPEN DAILY
9 A.M. to 10 P.M.
SWIM
SKATE
B-B-Q PITS AND PICNIC TABLES FREE
Welcome School and Church Groups
For Information Call
RENOL WALTON
884-2451 — 884-2544

- Trade & Save Shelby County -

SUNDAY DINNER
May 15, 1966
All entrees below include: One Meat, Two Vegetables, Hot Rolls and Corn Muffins, Ice Tea or Coffee, Tossed Green Salad and Dessert
Dessert, Banana Pudding
ENTREES
BAKED SUGAR CURED HAM
STUFFED TOMATOES WITH TARTAR SAUCE
FISHERMAN'S PLATTER WITH TARTAR SAUCE
VEGETABLES
Green Lima Beans — Potatoe Salad
Buttered Carrots — Glazed Apples
Fried Okra — Crowder Peas
$1.25
CHILDS PLATE $.85
Clara-Neal Restaurant
Calera, Alabama

Bird's
BUILDING MATERIALS
CALERA
COLLECT 668-2321
CALL 668-7941

BUYS LIKE THESE ARE MAKING
BOWDON MOTORS
SHELBY COUNTYS LEADING DEALER
1966 PONTIAC CATALINA
4 Door Sedan $2797.64
DELIVERED CALERA
HYDRAMATIC TRANSMISSION
HEATER AND DEFROSTER
PUSH BUTTON RADIO
BACK-UP LIGHTS
WINDSHIELD WASHER
WHITEWALL TIRES
AND OTHER EXTRAS

BETTER BUYS at BOWDON MOTORS
CALERA, ALA. 668-7021

To The People Of Shelby County:

I sincerely appreciate the wonderful vote you gave me on May 3. It is my earnest desire to prove worthy of your confidence.

To my loyal friends and active supporters who worked so diligently in my behalf, I thank you from the bottom of my heart. My victory would not have been possible without your untiring efforts.

To those who helped me in so many ways — with words of encouragement, your moral support, and your vote, I am deeply grateful.

And to my two fine friends and their supporters who opposed me, I appreciate the gentlemanly manner in which you conducted your campaign.

Words cannot express how grateful I am to all of you.

Looking forward to a personal visit to each of you in the near future, I am

Your friend,

Fay Quick

(Pd. Pol. Adv. by Fay Quick, Columbiana, Ala.)

Everything else is growing. So why not you?

Move up...
Move now...

Grow a little this spring. It's easy. Five full-sized Chrysler Newports are priced just a few dollars a month more than you'd spend on one of the most popular smaller cars, comparably equipped. With automatic transmission, power steering, power brakes, radio, heater and a big V-8. Move up to Chrysler. Driving will never be the same. Neither will you.

Buy Chrysler

AUTHORIZED DEALERS CHRYSLER MOTORS CORPORATION

CIDAA

SHELBY COUNTY CHRYSLER - PLYMOUTH
Main Street Calera, Alabama
Be careful with your car-full . . . start with a safety-check.

Advertising Representative
ALABAMA NEWSPAPER ADVERTISING SERVICE
P.O. Box 1948 - University, Ala.

SHELBY COUNTY REPORTER

Printed and Published Weekly in Columbiana, Alabama
Subscription 1 Year In Shelby County $3.12; Outside County $3.64; Out of State $4.16—Prices Include 4% State Sales Tax.

WILLIAM O. MYRICK, Editor
MILDRED WHITE WALLACE
Associate Editor

Entered at the Columbiana Alabama Post Office as second class mail under Act of Congress of March 8, 1879.

HEALTH INSURANCE EXTENDED MAY 31, 1966

Persons in Shelby County over age 65 the first of this year and who did not enroll for health insurance protection under mdicare by the deadline date of March 31, 1966 now have another chance to do so. Congress has etxended the date for filing for these benefits until May 31, 1966.

Those over 65 the first of last January, and who have not enrolled, can do so now by getting in touch with the district social security office at 2121 8th Ave North, Birmingham. If they prefer, they can see the social securtity field representative at the City Hall in Calera each Thursday at 900: a.m.

If you're on a diet, remember one-half cup of cottage cheese supplies as much high quality protein as one serving of meat.

New Hope News

By Mrs. J. M. Denson

Mrs. Bill Johnson has returned to her home in Mobile after visiting Mr. and Mrs. Dudley McGuire and other relatives here recently.

Mrs. W. E. Sorrell is spending this week in Anniston where she is the house guest of her brother, Carl Gable and family.

Mr. and Mrs. Bill Swann, with their children, Shelia and Shelaine, visited his parents, Mr. and Mrs. Edgar Swann in Birmingham, Sunday.

Mrs. Edward B. Moran with her children, Mark and Mary Beth, were guests of Mr. and Mrs. J. W. Mahan and other relatives on Cahaba Valley Road Saturday. They reside in Birmingham.

Mr. and Mrs. Eugene Brett, with their children, have returned to their home in Charleston, S. C. after spending the week end here visiting his parents, Mr. and Mrs. T. C. Brett.

Among other visitors here recently were Mrs. Eleanor Miller and her daughter, Joan, of Pensacola, who were guests of her parents, Mr. and Mrs. W. R. Pedigo.

Mr. Earley Macon Sr. is spending some time in Dallas, where he is the house guest of Mr. and Mrs. Glenn Macon and other relatives.

Mrs. Grady Denson has returned to her home in Birmingham after spending the week end as the guest of her daughter, Mrs. Earl Fallin and family.

Mrs. Dora Bailey, with her children, were guests of Mr. and Mrs. Emmett Kendrick and other relatives in Clanton recently.

Mrs. J. M. Morrison of Birmingham was among visitors in this area when she spent Saturday and Sunday as the guest of her son, Bob Morrison and family.

Mr. and Mrs. Rhudy Meeks of Birmingham were guests of Mrs. Hattie Dunaway on Valley Dale Road Friday.

Mrs. Sylvester Brashier, who has been a patient at Shelby Memorial Hospital for several days is showing much improvement.

Cecil McClellan of Cincinnatti, Ohio is spending several days here where he is the house guest of his sister, Mrs. C. E. Bishop and other relatives.

Jim Cox, a former resident of the area has returned to his home in Nashville after spending last week visiting Mr. and Mrs. Manon Cox.

Mr. and Mrs. Tillman Wilson of Adamsville were Sunday guests of his mother, Mrs. J. M. Wilson and other relatives on Cahaba Valley Road.

Included in the list of visitors here Sunday were Mr. and Mrs. Alan Howard with their attractive little son Roger, who came from Birmingham to spend Sunday as guests of her parents, Mr. and Mrs. Robert Lacey.

Henry Brett has returned to Morgan City, La., after spending several days as the guest of his parents, Mr. and Mrs. T. C. Brett here recently.

Joyce Mahan spent the week end in Birmingham where she visited her aunt, Mrs. W. B. Todd and other relatives.

Mr. and Mrs. Stanley Bishop, with their children, have returned to their home in Tarrant City after visiting his parents, Rev. and Mrs. C. E. Bishop here recently.

J. W. Mahan spent several days of last week in Atlanta where he attended an Electronics School.

Mr. and Mrs. Lawaha Parrish and children of Huntsville spent Saturday and Sunday in this area where they were guests of her parents, Mr and Mrs. Gordon Cross and other relatives.

Bookmobile Schedule

Monday, May 16

Wallace Home - Dunnavant Road 8:55; Dunnavant - Bowdoin's Store 9:20; Vandiver - Watson's Store 9:50; Vandiver School 10:10; Sterrett - McGuiroe's Store 10:45; Sterrett School 11:15; Mt. Canaan Baptist Church 12:15; Justice Home 12:35; Snyder Home 12:50; C. H. Evans Home 1:10; Vincent Negro Apartments 1:25; Vincent Public Library 1:45; W. A. Jones 2:00; Harpersville Apartments, 2:45

Tuesday, May 17

Montevallo Elementary School 8:45; Eddings Kindergarten 12:15; Woolley Home - Wilton 12:40; Sanderson Home 12:55; Battle Home 1:10; Lawrence Home 1:25; Aldrich 1:45; Montevallo Public Library 2:05

Wednesday, May 18

Chelsea School 8:30; Sewell Hill - Lott Home 12:15; Culberson Home 12:40; Wallace Grocery 1:10 Strother's Store 1:35; Moore home 2:00; Westover Post Office 2:20

Thursday, May 19

Alabaster Garden Apartments 8:30; Griffin Home 8:45; Brantleyville 9:05; Maylene Post Office 9:40; Cardwell Grocery 9:55; Maylene School 10:10; Dogwood School 11:05; Mayberry School 12:00; Terrill's Grocery 1:05

Friday, May 20

Headquarters - Columbiana

NOW IN MONTEVALLO

We, at Liberty National Life Insurance Company, are proud to announce the opening of a new office in Montevallo, temporarily at 614 Shelby Street, until the completion of the new building. We have served our many policyowners and friends in this area for many years through well trained representatives from offices outside of Montevallo.

Our local representatives are typical of the personnel who have contributed greatly to the phenomenal growth of Liberty National. With assets over $1/2 Billion and individual life insurance in force exceeding $3-1/2 Billion, Liberty National will continue to grow and fulfill its moral obligations "to watch over yours."

To serve you in this area:

Don W. David, Manager
Bob Benton, Associate Manager
James R. Carroll
Joseph C. Rotenberry
James Ray Birdsong
William Russell Rotenberry
Milton C. Snider
Aubrey V. Parmer
Ben Skelton
Fred J. Miller

". . . to watch over yours"

LIBERTY NATIONAL
LIFE INSURANCE COMPANY
BIRMINGHAM, ALABAMA

THE PANTS STORE
. . . Two Big Stores . . .
OPEN EVERY NIGHT 'TIL 9 P.M.

626 3rd Ave., West
Bessemer Hwy.
(U.S. 11 West)
BIRMINGHAM

HIGHWAY 78, EAST
LEEDS, ALA.

MEN'S WASH 'N WEAR
DRESS PANTS
A grand selection for spring and summer wear! Many blends of Wash 'n Wear fabrics in a wide assortment of patterns, styles and colors.
• Waist sizes 29 to 42
2 PAIR FOR $9
or $4.95 A Pair

MEN'S 55% DACRON, 45% WOOL
DRESS PANTS
Top quality spring weight dress pants in a large assortment of patterns, sizes, styles and colors. Plain or pleated trousers.
SIZES 29 to 42
• Longs
• Regulars
• Shorts
$7.95 a pair

Men's & Students'
STA - SMOOTH PANTS
"NEVER NEED IRONING"
SIZES 28 to 42 $5.95 A Pair
Here's the lean, trim look, young men want. Thanks to the Koratron process, these pants keep their good looks—creases in, wrinkles out—washing after washing. These pants are blended of 65% Dacron polyester and 35% combed cotton, also 50% Fortrel polyester and 50% cotton for warm weather comfort.

The Largest Selection of Men's Dress Pants In Alabama

STA - SMOOTH FOR BOYS TOO
SIZES 8 to 20
only $4.95 A Pair

SEE OUR COMPLETE SELECTION OF IVY STYLES IN OUR
TRADITIONAL SHOPS
AT BOTH STORES

MEN'S AND STUDENTS'
SPORT COATS
$22.50
Choose from a wide array of colors and patterns . . . Many fabrics including wash 'n wear. FREE ALTERATIONS.
• All sizes. • Longs • Regulars • Shorts

MEN'S AND STUDENTS
SUMMER SUITS
Plain or Pleated Front Trousers
$29.95
Our new selection for Summer is the greatest ever! New fabrics—new colors—new styles to please the most discriminating. Select yours now and use our lay-away.
• Plain and pleated trousers
• All sizes • Free alterations

Men's and Students'
SUMMERWEIGHT
45% Wool - 55% Dacron
SUITS
Plain Or Pleated Front Trousers
$34.95
Choose your favorite style and color for Summer from our great selection of better suits in 45% wool, 55% Dacron.
• All Sizes • Free Alterations
• Longs • Regulars • Shorts

OPEN EVERY NIGHT 'TIL 9 P.M.
BIRMINGHAM
626 3rd Ave., West—Phone 323-2711
LEEDS, ALA.
Phone 699-8527
PLENTY OF FREE PARKING

Social and Personal Mention

MILDRED WHITE WALLACE, Society Editor

THOUGHT FOR THE DAY

Thank God every morning when you get up that you have something to do which must be done, whether you like it or not. Being forced to work, and forced to do your best, will breed in you temperance, self-control, diligence, strength of will, content, and a hundred other virtues which the idle never know.

(Charles Kingsley)

SCHS BURNS

On Wednesday evening, May 4, SCHS burned — and with it many cherished trophies and mementoes from the Land of Yesterday were destroyed — Patricia Mooney Shaw, a member of the Class of 1961 has this to say regarding the tragedy:

MY ALMA MATER

A building that housed my dreams, disappointments, and hopes for six golden sunny years burned. The promise of a replacement, of perhaps an even more up-to-date school, will not make the sadness of a "lost home place" fade away. All that will come to my mind are scenes that I can't return to—The well-known hallways and classrooms, that one never forgets, will now become foreign paths to my footsteps. But fire nor time can dim or destroy the joys and pleasures Shelby County High School has offered to me or any of her alumni. The burning light of memory will make even sweeter schooldays now past and gone. So with a heavy heart and misty eyes I think of the beautiful words of our own "Alma Mater," and suddenly I see not the past but future graduates with hope and fortune smiling upon them; and I know that love lights the past and future of a school whose name and honor will be forever cherished.

Patricia Mooney Shaw
Class of 1961

SPRING FESTIVAL

The new Valley Elementary School on Highway 31 South will hold its Spring Festival May 14 on the school grounds from 10:00 A.M. until 5:00 P.M. The theme this year will be 1966 Olympics. Each class will have a prepared program and will be dressed in the native clothes of their assigned country. There will also be track and field events—a souvenir booth and plenty of food available.

DEAN SIZEMORE TO SPEAK TO WOMEN THURSDAY

Members of the Columbiana Culture Club cordially invite all women of the community to hear Mrs. James. M. Sizemore, Dean of Women, Samford University, who will speak May 12, at 3:15 p.m. at the First Methodist Church Fellowship Hall. Her subject will be "Acceptance of Leadership Responsibilities".

There will be an informal tea after Dean Sizemore's talk so that all the women of this area may have an opportunity to meet her.

South Pacific At AC

The smash hit, "South Pacific," from the gifted composers Rodgers and Hammerstein will be presented at Alabama College on Thursday, Friday and Saturday evenings beginning at 8:15 p.m. The spectacular production will be staged in Palmer Auditorium.

Miss Cobb Elected State FHA President

MISS LYNDA DIANE COBB

Miss Lynda Diane Cobb, daughter of Mr. and Mrs. Bryce Cobb, of Calera has recently been elected as the State President of Future Homemakers of America, and will take office in June.

The Future Homemakers of America is the National organization of students studying home economics in Junior and senior high school. There are 298 Chapters in the state of Alabama with membership totaling more than 18 thousand.

Lynda is an active member of the Calera FHA where she has served as vice-prsident and treasure. She was recently chosen Miss Calera High. Lynda is a majorette and was a youth power delegate to congress in Chicago last year. She is also an active member of the Calera Baptist Church.

Lynda and her advisor, Mrs. Ann McGaughy, will begin their first official duty on June 26-29 when they will be guest of the National youth conference on Natural Beauty and conservation in Washington, D.C.. They will attend a reception on the White House lawn with Mrs. Lady Bird Johnson serving as hostess.

Mrs. May Grelier, Mrs. Charles Grelier and daughter, Ann Marie Grelier, of Birmingham, were Mother's Day guest of Mr. and Mrs. Charlie Tinney.

Jane Joiner has been chosen to represent Shelby High School at Girls State to be held in June at Huntington College.

WILSONVILLE PTA AND SCHOOL NEWS

The Wilsonville Junior High School PTA meets in the high school auditorium at 7:00 p.m., n Thursday night of this week. This is a very special meeting for several reasons for the Wilsonville area. It will feature an art show in which the art work of all ages and grades of the school will be on display in the gymnasium for your viewing pleasure. This regular meeting will also see Mrs. Joel Carey install the PTA officers for the coming years activities; and close with a member of the County Board of Education and the County Superintendent of Schools discussing the area guide lines and monitoring a question and answer period. All parents are urged to attend this meeting.

On Tuesday evening, May 17 at 7:00 p.m. the elementary school is putting on its spring operetta under direction of Mrs. John Bush. The operetta titled "The Children of Mother Goose" will feature Steve Morris as Old King Cole and will take you through an evening of delightful fun reliving the joy and cares of the Old Woman in the Shoe and many of the other characters of fantasy land.

Robert A. Hume,
Publicity chairman

Good Morning

By Milton Bird

W. Y. Johnson and Neal Stinson stop by the window to borrow a Curtis' pop fountain. The pretty girls were as busy as four bees in one jug, and while we waited we talked.

"You know," Neal said, "I don't understand this color television. It seems impossible."

"What doesn't," I said, "in our present day world."

Johnie took out a cigarette and tapped it against the palm of his hand. "They're doing things every day," he said, "nobody understands."

One pretty girl waltzed our way and set our cokes on the fountain.

"I did something yesterday that seems impossible," I said. "But I did it."

"What did you do?" Neal asked.

"I set a bantam hen on eighteen turkey eggs."

Next to a violet patch, I guess a pretty girl is about the prettiest thing I know. And if she totes friendliness around, letting it pop out at you every time she smiles, I suppose she outranks a violet patch even.

Maybe that's why, every time I go to the hospital in Alabaster, I stop b ythe window to borrow a pencil from pretty Jerry Page.

A fellow could carry his own pencil I reckon, the same as he could close his eyes every time he passed a violet patch—if he didn't want to see the violets dancing in the sunlight, or have prettiness pop out of a pretty girl's eyes and get all over him.

He had got old and the years piling up, hadn't been too kind. I guess thats why, every time he came in the post office, he drug his way along with the aid of a stick. But his eyes were still bright and his talk was friendly and the years, that had taken his health, had left his manners intact.

But a man gets old and lonely, and he'll tarry a little, swapping time for talk, before he makes his way outside again, carrying his little bundle of mail.

For two weeks now he's been ill in the hospital, and his friends, who miss Major Davis at the post office, hope he's on his way to being well again.

CONGRATULATIONS DR. SLAUGHTER

Dr. Thomas S. Slaughter of Calera, was named Chiropractor of the year at the Alabama State Chiropractic Convention last week in Mobile. The Chiropractor of the year is elected by members of the profession and is selected on the basis of outstanding contributions in the field of Chiropractic. Dr. H. T. Scott, Jr., President of the Alabama State Chiropractie Association presented the award to Dr. Slaughter at the Banquet held in the Ballroom of the Admiral Semmes Hotel on Saturday night.

MISS WHITFIELD WEDS MR. LEE

Mrs. Hobert Lee

The marriage of Miss Judy Carol Whitfield, daughter of Mr. and Mrs. O. H. Whitfield of Chelsea, Alabama and Mr. Hobert Earl Lee, son of Mr. and Mrs. Hobert Lee of Wilsonville, Alabama, took place at Chelsea Church of God on Friday, April 29, 1966 at 7:30 P.M. Reverend G. R. Brown officiated.

The bride, given in marriage by her father, wore a full-length white silk organza gown appliqued with pearl roses with a cathedral train of hand tool lace, cascading from the shoulders. Her illusion veil fell from a tiara of pearls. She carried a cascade of white carnations.

Mrs. R. C. McCormack, sister of the bride, was Matron of Honor. Bridesmaids were, Miss Wanda Kendrick, Miss Patricia Bradberry and Mrs. William H. Brasher. The attendants wore peau de soie street length gowns in an apricot tint with matching veils. They carried a long-stemmed white carnation with streamers. Flower girl was Bobbie June McCormack, neice of the bride.

Mr. Charles Blackerby was Mr. Lee's best man. Groomsmen were Mr. Ronald Lee Cook, Mr. Larry Wilson and Mr. William H. Brasher.

Lamar Wilson and Jimmy Parker lighted the candles. Lonnie Wilson, nephew of the bride, was ringbearer. Another nephew of the bride, Lynn Wilson, acted as trainbearer.

Immediately following the wedding, a reception was held at the Chelsea School auditorium.

After a short wedding trip the couple will be at home in Wilsonville, Alabama.

The Brasher Family

The family of Mr. and Mrs. R. L. Brasher of Shelby is one of the most talented in the County. There are ten children—all are musicians and have recently made a long playing record bearing the title "Room At The Cross" which has just been released through Artists Recording Company. There are twelve numbers on the record —six are presented by the Brasher Quartette and six are sung by the entire family. We proffer our congratulations and suggest that you contact Howard Brasher at his place of business and hear this excellent recording.

Mrs. Russell Seay has returned from a jet-plane trip which took her to Little Rock, Ark., where she was the guest of Mr. and Mrs. Wayne Machamer and Karen Machamer and to Longview, Texas as the guest of Mr. and Mrs. John Goodgame.

TOP HONORS AWARDED

Students taking top honors in the Beginners Division of the annual Shelby County Typing contest held recently at Alabama College were: Jerry Rhodes and Peggy Sue Hurt, Montevallo Hgih; and Brian Gordon and Anita Blankenship, Shelby County High, Columbiana. This event was sponsored by Alabama College's business administration department.

Mr. and Mrs. O. G. Dexter spent the week end visiting friends and relatives in Tuscaloosa.

Mr. and Mrs. Melvin Yates of Sylacauga were week end guest of the "Wallaces".

B.B.BARGAIN BY BOBBY BOWDON

"I hope we're not bothering your game, Pop."

1966 10 cu. ft. Gibson Ref. Discounted to only $139.95 w/t

Reg. $325.00 Italian Prov. Living room Suite Discounted to only $179.50

Double Bed Innerspring Mattress or Box Springs Discounted to only $19.95 Compare anywhere at $45.00

6 pc. Bedroom Suite Discounted to a low, low $99.95 Includes Double Dresser, Mirror Chest, Panel Bed, Plus Double Bed Innerspring Mattress and Box Springs. Compare anywhere at $225.00

1966 16 cu. ft. Gibson Deluxe Chest Freezers now only $179.88 Holds 558 lbs.! Compare anywhere at $240.00!

Berkline High-back Recliners Discounted to only $27.88 Compare anywhere at $60.00

The largest selection of Quality Motorola and Sylvania Color Televisions in Central Alabama. Over 17 Color TV models on display to choose from! All discounted tremendously!

3 rooms of furniture discounted to only $159.95 Includes Living room suite, Bedroom Suite and Dinette Suite. Compare anywhere at $300.00!!

Many, many quality furniture suites are priced below cost!! You'll have to see these buys to believe them!!

BOWDON'S QUALITY FURNITURE CALERA

PHONE 668-2121

EVA JUNE

Sharp Gal—only yesterday she was down with a cold and headache. Her doctor's prescription promptly prepared by our Drug Store has her up and going full steam.

Columbiana Drug Co.
Phone 694-2811

BANK - RATE FINANCING

3 BED ROOMS - 12 FT. WIDE

COMPLETELY FURNISHED

As the owner of this new mobile home, you can move in, relax and enjoy yourself! Everything is there: furniture, appliances, floor coverings, carpeting, draperies, blinds, screens, heating, plumbing, lighting fixtures, full insulation . . . and we include many other features that are STANDARD, not extra! We'll trade for furniture or anything of value.

ONLY $3495 FULL PRICE Small Down Payment $59.90

2-Bedroom Fully Furnished $2995 $49.95 Mo.

Tarrant Mobile Homes
Phone Collect: 822-3062
1509 Montgomery Hwy., Birmingham
On U.S. 31 Near Hoover

"TELL YOU WHAT I'M GONNA DO"

. . . OPEN MY SAVINGS ACCOUNT WHERE I CAN HAVE THE THINGS I WANT. EVERYBODY SHOULD SAVE FOR SOME GOOD REASON.

SHELBY COUNTY SAVINGS and Loan Association
Across the Street from the Courthouse

ROSS BOB MULLINS

I sincerely thank you, the voters of Shelby County, for the vote of confidence that you gave me on May 3rd.

To my opponent and his supporters I wish to express my appreciation for the clean campaign they conducted.

With the continued support of those actively interested in a competent Tax Assessor, I am assurred of victory November 8th.

You have my pledge of efficient, courteous and friendly service to all.

Sincerely yours,

Ross Bob Mullins

(Pd. Pol. Adv. by Ross Bob Mullins, Columbiana, Ala.)

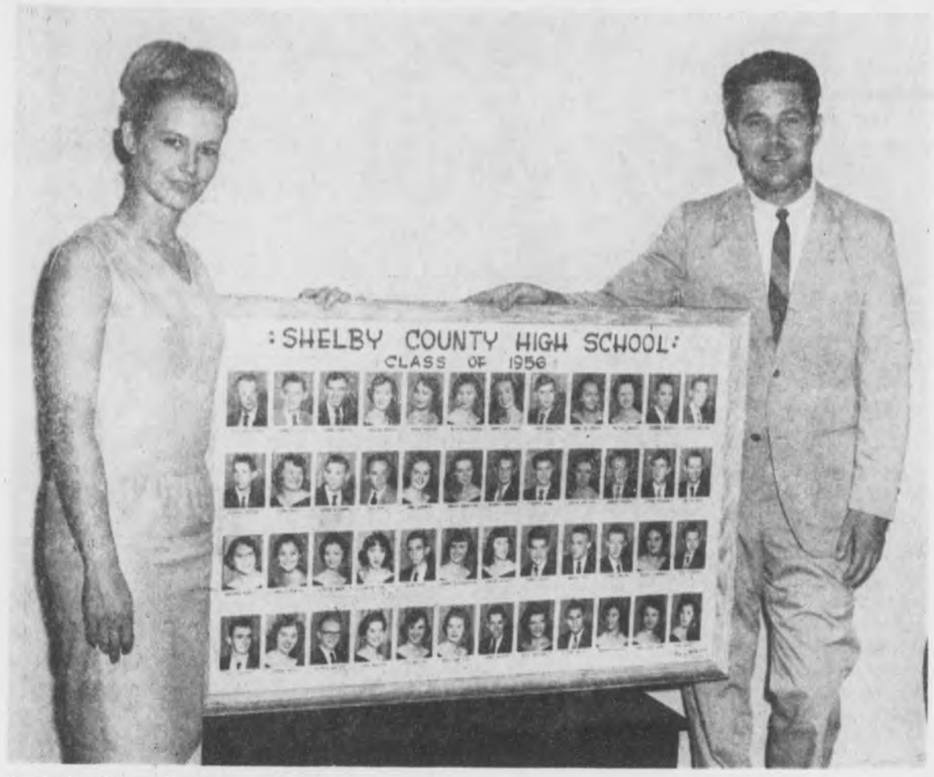

Photo by Wayne Rasco

WALTER B. WHITE SAVED HIS WIFE'S CLASS PICTURES

Fire Ravages Shelby County High

(Continued from Page 1)

mit construction of the auditorium at this time.

In the meantime, all classes are adequately accommodated in the Boy Scout hut, Girl Scout hut and the City Recreation Building, all of which are conveniently located on the school grounds.

Hill said the State Department of Education has been asked to replace some of the textbooks destroyed in the fire, and it is anticipated that this will be done within a few days.

In the meantime, daily activities go on very much as before, and the community is dedicated to replace the building, library and other facilities as soon as possible.

And the people of Columbiana will never forget the valiant efforts of their neighbors in surrounding cities and countryside who helped them save over half of their school structure.

Photographs of the Shelby County High School fire in this issue of the Reporter are by Allen Starcher, Wayne Rasco and by Tom Self of the Birmingham News. For reprints of these and other fire photos, phone Starcher at 694-7118

Statewide Tallies

Complete official returns of Shelby County totals in the Democratic primary May 3:

Senator

John G. Crommelin	1743
Frank E. Dixon	1058
John Sparkman	3048
Mrs. Frank R. Stewart	325

Governor

Carl Elliott	656
Richmond M. Flowers	804
James E. (Big Jim) Folsom	127
Bob Gilchrist	459
Eunice I. Gore	20
John Patterson	553
Sherman Blackstone Powell	42
A. W. Todd	98
Mrs. George C. Wallace	5858
Charles Woods	671

Lieutenant Governor

Albert Brewer	5413
Neil Metcalf	994
John A. Reynolds	262
John M. Tyson	349

Attorney General

MacDonald Gallion	6020
Guy Sparks	1696

State Auditor

Melba Till Allen	2367
Nell Cowen	803
Allen Hargrove	2376
Juanita McDaniel	929
Billy Bragg Morrison	761

Secretary of State

Mabel Amos	3476
Glenn Hewett	2228
Mary R. Manderson	885

State Treasurer

Mrs. Agnes Baggett	3128
Bettye Frink	4234
Mrs. Wyatt Owens	765

State Superintendent of Education

Donald L. Horne	2814
Ernest Stone	4267

Commissioner of Agriculture

Richard (Dick) Beard	4308
Arthur Dees	1554
Ed Estes	848
Shelton C. Pinion	461

PSC — Place 1

John Casey	1019
James H. Horn	1193
C. C. (Jack) Owen	4980

PSC — Place 2

Fred H. Davis	3659
Sibyl Pool	3425

electricity to the public.

"The union's unlawful strike has caused and is causing enormous loss to the companies, to the economies of Walker and Shelby Counties, and to the miners and their families.

"Alabama Power Co. and Southern Electric Generating Co. have an obligation to provide their customers with dependable, economical electric service, and we hope the union, its officers, and members will bring this illegal, needless, and costly strike to an early end."

Twenty-five Alabama counties have organized fire ant committees in an effort to control the pest which spreads to new locations every spring.

Strike

continued from page 1

stocks on hand at the time the strike began.

"Since almost 80 per cent of the companies' generating capacity is provided by steam plants, a prolonged interruption of coal deliveries would threaten the supply of

To The People Of Shelby County!

I want to express my sincere thanks to all the people of Shelby County for the fine vote given me in the race for Representative. I would like publicly to congratulate the victor, Mr. Tom Stubbs.

I shall always maintain an active interest in the civic, political and governmental affairs of our county and state.

Again, let me say thanks to the people of Shelby County.

JOHN LEWIS CATES

(Pd. Pol. Adv. by John Lewis Cates, Columbiana, Alabama)

My Sincere THANKS

To the Voters of Shelby County

I want to take this opportunity to thank all my friends throughout District 4 for their support in this May 3rd. election.

I want to ask for your votes and support again May 31.

I promise to work hard for District 4 and to be honest.

I promise each one will be represented equally. I hope to see each of you before May 31.

Again, your vote and influence will be appreciated.

Alton Parker

(Pd. Pol. Adv. by Alton Parker, Rt. 1, Sterrett Ala.)

FOOD Center

INDIVIDUALLY OWNED AND MANAGED BY THE OWNER

Shop your local Food Center Store.
"The stores with the hometown touch"

Green's FOOD CENTER

COLUMBIANA, ALABAMA

NEW!

MIRACULOUS LUSTRE FOAM
Carpet-Cleaning Machine
For rent — $1 a day
with purchase of
gallon of Lustre Foam
Cleaner at $2.69 . . .
Will put professional
sheen on 4 9 x 12 rugs!

EXCLUSIVE
At your
Food Center
In Columbiana

ZEIGLER'S

SAUSAGE Lb. 55c

GROUND BEEF Lb. 39c

CRISCO 3 Lb. 69c

KING COKE 3 Ct. 99c

To The People Of Shelby County

To those of you who supported and voted for me in the first primary, my deepest Thanks. To those of you who did not vote for me, I sincerely ask your consideration in the Run-Off to be held May 31st.

Examine my record. During this administration I have strongly supported and worked hard for legislative programs that have benefited all our citizens.

Examine the issues. Is ROTATION or PROVEN EXPERIENCED REPRESENTATION more important to the smaller counties when NINE large counties will control the State Senate. I entered this race to seek re-election because of my sincere concern for effective representation for the smaller counties in a Reapportioned Legislature.

In the few weeks before the Run-Off I will continue to conduct a vigorous campaign in this district asking YOU to

HELP RE - ELECT
JIMMY McDOW
YOUR STATE SENATOR

(Pd. Pol. Adv. by J. T. McDow, Columbiana, Ala.)

The Ideal "YOU MEAN IT" Gift For Bride or Grad!

Give Her a Gift by SHAVEX

LADY SHAVEX

MANICURE

SET

Completely cordless and rechargeable. Beauty at your fingertips. Grooms cuticles, trims, shapes and buffs nails. Pedicures, too! A perfect gift for any occasion, to let her KNOW you really mean it!

NASH REXALL DRUGS

Alabaster, Alabama

A Courteous Registered Pharmacist Always On Duty

— Dial 663-2731 —

Serving Area Physicians and Their Patients For 50 Years

MORTON'S FROZEN FRUIT FAMILY SIZE

PIES 25c

APPLE • PEACH • CHERRY • ALL DELICIOUS

CHASE & SANBORN

COFFEE Lb. bag 69c

BONUS STAMPS ON

GREGG'S OATMEAL OR VANILLA COOKIES — OTHER GOODIES, TOO!

LOOK

REGULAR $1.27

ROLLER CHAMPION FLOUR

10 Lb. 99C

WITH THIS COUPON
FROM SHELBY COUNTY REPORTER

GIFT BOND STAMPS, TOO,
WITH EVERY PURCHASE!
100 Bonus Stamps on $7.50
or More Grocery Order

ADVERTISEMENT FOR BIDS

Chelsea High School
Classroom and
Lunchroom Addition

Sealed Proposals (Bids) in duplicate will be received by Alabama Public School and College Authority at the office of:

Shelby County Board of Education
Office of Superintendent of Education
Columbiana, Alabama

until 2.00 p.m. o'clock C.S.T., June 3, 1966, for the construction of a Classroom and Lunchroom Addition to Chelsea High School, Shelby County, Alabama, consisting of approximately 8,350 square feet; at which time and place they will be publicly opened and read.

A certified check or bid bond payable to Alabama Public School and College Authority in an amount not less than five (5) per cent of the amount of the bid, but in no event more than $10,000.00 must accompany the bidder's proposal. Performance and statutory Labor and Material Payment Bonds will be required at the signing of the Contract.

Plans and Specifications are open to public inspection at the plan room of F. W. Dodge Corporation, Birmingham and Montgomery; Birmingham Builders' Exchange, Birmingham, Alabama, and Atlanta Builders' Exchange, Atlanta, Georgia; at the office of Shelby County Board of Education, Columbiana, Alabama; and at the office of the State Building Commission, Montgomery; and copies may be obtained from Charles H. McCauley Associates, 1917 Fifth Avenue, South, Birmingham, Alabama upon the deposit of Twenty-five Dollars $25.00 per set. Deposits in full will be refunded to bona fide bidders, and the difference between deposits and cost of reproduction will be refunded to others upon return of all documents in good condition within ten (10) days after the date of opening of bids. Bids will be submitted on proposal forms furnished by the Architect.

All bidders must be General Contractors licensed under the Provision of Title 46, Chapter 4, Code of Alabama.

No bid may be withdrawn after the scheduled closing time for receipt of bids for a period of thirty (30) days.

The Owner reserves the right to reject any or all bids and to waive informalities.

Shelby County Board
of Education
5/12,19,26/1966

LEGAL NOTICE

I hereby certify that I have completed the following projects for The Shelby County Board of Education:

1. Additions to Alabaster Elementary School, Alabaster, Alabama
2. W. A. Jones, incent, Alabama
3. Thompson School, Siluria, Alabama
4. Shelby County Training School, Columbiana, Alabama
5. Columbiana Elementary School, Columbiana, Alabama

Anyone having claims against these jobs must present them to my office at Plantersville, Alabama on or before May 17, 1966.

A. D. Lovelady,
General Contractor
P. O. Box 1015, Selma, Ala.
4/28/66 5/5,12,19/1966

world news in focus

The Christian Science Monitor
One Norway St., Boston, Mass. 02115

Please enter my subscription to the Monitor for the period checked below. I enclose $_____ (U.S. Funds)

☐ 1 YEAR $24 ☐ 6 months $12
☐ 3 months $6

Name_____
Street_____
City_____
State_____ ZIP Code_____

LEGAL NOTICE

Notice is hereby given that H. C. Cobern has completed the work to be done by said H. C. Cobern pursuant and according to the terms of that certain contract executed on May 3, 1965, by and between H. C. Cobern and United States Gypsum Company, said contract providing inter alia, for H. C. Cobern to furnish all labor, equipment, tools, and supplies necessary for stripping over burden and rock in areas 1A, 1B, and 2 as marked on United States Gypsum Company's plan map, the areas in question being located at the Shelby County, Alabama, plant site of United States Gypsum Company.

Any materialmen, laborers, and employees who have furnished any material, or have done any labor, or performed any service, or who may be under any contract or engagement to furnish any material, or to do or perform any service for said H. C. Cobern for or on the above described job, or any other persons having claims against said H. C. Cobern or the above described contract, must present such claims to the office of United States Gypsum Company, Montevallo, Shelby County, Alabama, on or before June 10, 1966.

United States Gypsum
Company
By Joe O. Sherod
Works Manager
5/5,12,19,26/1966

LEGAL NOTICE

Estate of Sam P. Ellison, Deceased.

PROBATE COURT

Letters Testamentary of said deceased having been granted to the undersigned on the 30th day of April, 1966 by the Hon. Conrad M. Fowler, Judge of the Probate Court of Shelby County, notice is hereby given that all persons having claims against said estate are hereby required to present the same within time allowed by law or the same will be barred.

s/ Cecil P. Ellison
s/ Aileen Ellison Williams
s/ Donnis Ellison Reynolds
As Co-Executors of the Last Will and Testament of Sam P. Ellison, deceased.

5/5,12,19/66

LEGAL NOTICE

"I hereby certify that I have completed the following project for the Shelby County Board of Revenue:

1. Shelby County Emergency Operating Center, Columbiana, Alabama

Anyone having claims against this job must present them to my office at Plantersville, Alabama on or before May 17, 1966.

A. D. Lovelady,
General Contractor
P. O. Box 1015, Selma, Ala.
4/28/66 5/5,12,19/1966

LEGAL NOTICE

M. R. Hardin, Complainant, Vs.
Mary Ruth Elliott, Et Al,
Respondents

In the Law and Equity Court of Shelby County, Alabama. Equity Division. Case No. 434

NOTICE OF SALE

By virtue of a Decree in the above cause rendered on the 30th day of March, 1966, and a decree rendered in this cause on May 2, 1966, both said decrees of the Law and Equity Court of Shelby County, Alabama, in Equity, to satisfy said Decree, I will sell to the highest bidder for cash for division among joint owners thereof, at public sale, at the front of the Court house door of Shelby County, Alabama, at Columbiana, Alabama, at public outcry between the hours of eleven o'clock A.M. and four o'clock P.M. on Monday, May 30, 1966, the following described property, to-wit:

The NE¼ of SW¼ of NW¼ and the S½ of SW¼ of NW¼; all in Section 31, Township 18 South, Range 1 West, Surface Rights Only.

Less all Parcels of Land heretofore conveyed out of the above described property by W. M. Hardin and Ida Hardin as per deeds of public record in Shelby County, Alabama; said lands being in Shelby County, Alabama.

Witness my hand, this the 6 day of May, 1966.

L. G. Fulton, Register
5/12,19,26/1966

LEGAL NOTICE

Estate of Dora L. Ambrose, Deceased.

PROBATE COURT

Letters Testamentary of said deceased having been granted to the undersigned on the 30th day of April, 1966 by the Hon. Conrad M. Fowler, Judge of the Probate Court of Shelby County, notice is hereby given that all persons having claims against said estate are required to present the same within time allowed by law or the same will be barred.

Ehney A. Ambrose
Executor
5/5,12,19/66

LEGAL NOTICE

Estate of Louise F. Scotch, Deceased.

PROBATE COURT

Letters Testamentary of said deceased having been granted to the undersigned on the 26th day of April, 1966 by the Hon. Conrad M. Fowler, Judge of the Probate Court of Shelby County, notice is hereby given that all persons having claims against said estate are hereby required to present the same within time allowed by law or the same will be barred.

Joseph Andrew Scotch
Executor
5/5,12,19/1966

LEGAL NOTICE

Estate of John Morris Hardy, Deceased.

PROBATE COURT

Letters Testamentary of said deceased having been granted to the undersigned on the 29th day of April, 1966, by the Hon. Conrad M. Fowler, Judge of the Probate Court of Shelby County, notice is hereby given that all persons having claims against said estate are hereby required to present the same within time allowed by law or the same will be barred.

s/ Johna Gertrude Lester Hardy
Julian Patterson Hardy
The First National Bank of
Birmingham
5/5,12,19/66

LEGAL NOTICE

Estate of Paul Adkins, Deceased.

PROBATE COURT

Letters Testamentary of said deceased having been granted to the undersigned on the 19th day of April, 1966 by the Hon. Conrad M. Fowler, Judge of the Probate Court of Shelby County, notice is hereby given that all persons having calims against said estate are hereby required to present the same within time allowed by law or the same will be barred.

Alice Adkins
Executrix of the Last Will and Testament of Paul Adkins, deceased.

4/28/66 5/5,12/1966

LEGAL NOTICE

Estate of Willie E. Moore, Deceased.

PROBATE COURT

Letters of Administration of said deceased having been granted to the undersigned on the 25th day of April, 1966 by the Hon. C. M. Fowler, Judge of the Probate Court of Shelby County, notice is hereby given that all persons having claims against said estate are hereby required to present the same within time allowed by law or the same will be barred.

Fay D. Moore
Administratrix of the Estate of Willie E. Moore, dec.
5/5,12,19/1966

READ THE ADS

HOUSE WIRING
REPAIRS
RE-WIRING
Ranges — Water Heaters
Air Conditioners
Fuse Blowing Corrected
FREE ESTIMATES
KING
ELECTRIC CO.
Phone 663-7648
Maylene, Ala.

PROSPECT BAPTIST HOMECOMING SET

Prospect Baptist Church at Westover, the Rev. Ralph Smith pastor, will hold its annual homecoming on Sunday, May 15, with dinner on the ground followed by singing in the afternoon.

BY: EVELYN EVANS

What would you say is the most dangerous room in the home? Many people are willing to hand this dubious honor to the bathroom, but fire prevention and safety experts are agreed that the kitchen wins hands down. Admittedly, many accidents happen in the kitchen, not all of which find their way to the dinner table.

It seems that kitchen dangers spring from defective electrical appliances, stoves, inflammable cleaning fluids, careless smoking and forgotten cooking which poses fire hazards.

Take every precaution to protect your home, and protect the things which go into it by dealing with FALCON BOOK STORE, 340 Main Street, Montevallo, where you get more quality in the books, office and art supplies for your money. Make every purchase count for more by buying only quality merchandise. Call 665-2311 and order any hard bound book you desire. Coin Department.

This Week's Household Hint: In driving nails through plastic the plastic is less likely to split if the nail point is first heated over a flame.

Frost causes the cotton plant to shed leaves naturally.

Bonded cottons come with underlinings already attached.

Want to dial Long Distance direct
but don't know the number?
It's easy to get.
Just dial "1", then the Area Code
of the city you want,
if different from your own.
Then 555-1212.
That connects you with
Long Distance Information
for the city you're calling.
No extra charge, of course.

(For a list of Area Codes and complete instructions on dialing Long Distance direct, see the front pages of your phone book.)

Southern Bell

THANKS! THANKS! THANKS!

C. P. (RED) WALKER

"Red" Walker thanks you for your tremendous vote of confidence. As your sheriff, "Red" Walker will continue working to serve you and continue improving your sheriff's Department.

Thanks again!

'RED' WALKER

Sheriff, Shelby County

(Pd. Pol. Adv. by "Red" Walker, Alabaster, Alabama)

Chevelle Malibu Sport Coupe—with eight new standard safety features, including outside rearview mirror and shatter-resistant inside mirror. Always check both mirrors before pulling out to pass.

The way people are snapping up buys on new Chevelle V8's at your Chevrolet dealer's . . . you'd think they're really getting away with something.

They are.

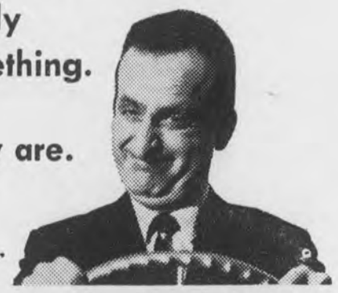

The getting's never been better. And your Chevrolet dealer's giving the May buys that are making it that way. Buys on all the racy '66 Chevelles, including the wide choice of Malibu models you can order with V8's that put out up to 275 hp. And SS 396's you can order with new Turbo-Jet V8's that put out up to 375 hp (red-stripe tires, special flat-cornering suspension and floor-mounted shift are standard). Just drop in, pick out the new Chevelle you want with the power and equipment you want. And get away with something yourself—a great May buy, no less, on America's favorite mid-size car.

CHEVROLET
CHEVROLET, CHEVELLE, CHEVY II, CORVAIR AND CORVETTE

GM Chevrolet Division **Move out in May** the Chevrolet Way **See your Chevrolet dealer!**

01 1829

Authorized Chevrolet Dealer in Columbiana
McDOW MOTOR COMPANY
COLUMBIANA, ALABAMA

Montevallo
CARL CANNON CHEVROLET
MONTEVALLO, ALABAMA

Official Vote Tally On May 3 Primary

Following are the beat-by-beat tabulations of votes cast in Shelby County in the Democratic primary May 3:

	State Senator			State Rep.		Sheriff			School Supt.	
	McDow	McCarley	Goodwin	Stubbs	Cates	Walker	White	Snow	Hill	Daniels
1 Columbiana	545	303	80	296	587	327	628	83	791	146
1 Shelby	65	59	32	62	82	78	109	12	112	44
2 Shelby RFD	46	42	12	55	44	42	79	14	73	28
3 Calera	332	387	89	450	353	583	304	25	617	220
4 Montevallo	417	393	118	413	525	691	325	32	754	215
4 Wilton	77	38	16	64	61	89	60	0	102	31
5 Bamford	22	24	11	38	29	59	19	1	27	45
6 Helena	104	158	32	252	86	236	115	18	187	95
7 Camp Branch	73	87	21	83	104	153	56	13	121	62
7 Siluria	117	120	47	156	126	252	64	8	188	111
7 Alabaster	72	174	47	142	172	277	73	11	180	116
8 Chelsea	152	150	56	152	198	222	158	17	231	146
9 Wilsonville	146	138	27	117	187	103	243	4	259	66
9 Blue Springs	59	48	16	43	71	50	83	6	86	35
10 Harpersville	145	50	46	87	137	153	149	6	74	193
10 Cresswell	61	19	7	18	71	58	40	5	9	90
11 Westover	82	89	29	116	92	154	78	7	58	168
12 Cahaba Valley	100	128	31	198	78	232	71	7	184	80
13 Bowles Springs	39	55	25	73	46	104	21	8	58	65
14 Vandiver	52	37	16	57	65	125	37	14	45	104
15 Sterrett	40	52	10	70	33	95	50	3	22	91
16 Vincent	138	124	92	186	157	265	115	26	64	326
17 Pelham	122	196	20	232	146	287	118	8	200	151
17 No. Alabaster	105	113	21	142	106	218	71	3	165	85
18 Dunnavant	30	34	11	12	55	52	63	7	22	74
19 Maylene	55	150	16	164	68	192	69	8	148	83
20 Pearidge	112	85	34	169	70	184	64	11	153	81
21 Ebernezer	38	37	8	39	40	60	23	5	65	20
Absentees	33	8	1	8	33	19	24	1	39	4
Total	3379	3298	971	3894	3822	5368	3309	363	5034	2976

	Tax Assessor		Tax Collector			Coroner	
	Mullins	Harper	Quick	Standifer	Thornburg	Thompson	Rocko
1 Columbiana	812	120	748	85	169	862	29
1 Shelby	104	25	94	22	77	121	8
2 Shelby RFD	80	15	98	4	26	88	5
3 Calera	618	183	546	254	63	657	123
4 Montevallo	457	528	556	364	65	190	743
4 Wilton	73	64	93	38	81	26	109
5 Bamford	50	17	52	16	4	46	15
6 Helena	205	101	186	143	9	195	63
7 Camp Branch	142	37	131	63	10	141	30
7 Siluria	176	99	168	139	9	245	32
7 Alabaster	153	113	159	167	10	157	122
8 Chelsea	264	92	214	107	73	328	25
9 Wilsonville	261	40	226	45	70	294	10
9 Blue Springs	104	15	72	4	65	107	8
10 Harpersville	174	40	205	53	9	218	13
10 Cresswell	77	8	50	17	29	95	3
11 Westover	158	37	178	43	12	186	8
12 Cahaba Valley	220	53	126	147	13	175	49
13 Bowles Springs	99	26	97	32	5	101	13
14 Vandiver	113	20	138	33	1	78	22
15 Sterrett	96	23	113	17	3	78	2
16 Vincent	240	92	235	117	22	277	65
17 Pelham	270	70	262	120	13	257	65
17 No. Alabaster	171	71	150	131	1	179	45
18 Dunnavant	74	15	99	12	2	49	14
19 Maylene	108	122	168	74	14	124	84
20 Pearidge	76	181	157	80	11	45	199
21 Ebernezer	62	27	63	26	2	50	31
Absentees	38	5	39	5	0	35	8
Total	5475	2239	5423	2358	795	5404	1943

Board of Revenue District 2	Wooten	Allen
3 Calera	613	223
4 Montevallo	570	426
4 Wilton	73	64
7 Camp Branch	132	68
7 Siluria	282	27
7 Alabaster	264	59
19 Maylene	150	114
20 Pearidge	68	195
21 Ebernezer	74	19
Absentees	10	5
Total	2236	1200

Board of Revenue District 4	Donahoo	Parker	Stone	Abbott
10 Harpersville	201	17	22	81
10 Cresswell	60	11	27	10
11 Westover	30	66	143	12
14 Bandiver	26	131	24	3
15 Sterrett	11	101	35	3
16 Vincent	187	44	159	33
18 Dunnvant	23	82	11	2
Absentees	1	0	1	1
Total	539	452	422	145

THANKS!

I wish to express my sincere thanks and appreciation to my friends who helped and supported me in the May 3 Primary. also wish to thank my opponents for a clean race and I wish the best of life to both of them.

A. A. "Andy" Thornburg, Jr.

(Pd. Pol. Adv. by "Andy" Thornburg, Jr., Wilsonville, Ala.)

Illegal Strike Shuts Down Coal Mines of Alabama Power Company and Southern Electric Generating Co.

An illegal strike by the United Mine Workers of America against Alabama Power Company and Southern Electric Generating Company (SEGCO), a subsidiary, has shut down the companies' mines since April 11. The strike is in clear violation of an existing collective bargaining agreement with the union. No notice has been received from the union canceling the agreement which became effective April 2, 1964, and was to remain in force for two years and thereafter unless terminated, with 60 days' notice, by one of the parties.

In spite of the fact that the existing agreement has not been canceled and remains in effect, Alabama Power Company and SEGCO have expressed their willingness to sign a new contract identical to that recently negotiated by the union with the Bituminous Coal Operators Association for other electric utilities.

Under the contract which the two companies are willing to sign with the union, all operators of continuous mining machinery and underground electricians would receive wage increases of $1.32 a day and all other mining employees would receive wage increases of $1 a day. These are the same increases accepted by the union in new contracts with other coal operators. Alabama Power and SEGCO also have offered the same fringe benefits contained in the new contracts.

Officials of the union have refused to enter into such contracts with Alabama Power Company and SEGCO unless the companies agree to terms which would prevent the purchase of coal from producers whose employees are not represented by the United Mine Workers of America. Such an agreement by the companies would clearly violate federal and state laws and, if accepted, would make the companies subject to legal action and possible substantial damages to producers who do not employ members of the United Mine Workers of America.

In petitions before the National Labor Relations Board, the companies charged the union with violating the National Labor Relations Act by making such demands and by engaging in unlawful strike activity. The companies also filed suit against the union May 9 in United States District Court in Birmingham. These suits ask a total of $4 million in punitive damage and $2 million in compensatory damages.

The strike by the union has forced the shutdown of Alabama Power Company's mine at Gorgas in Walker County and of SEGCO's two mines in Walker and Shelby Counties. In addition, the union has caused independent operators supplying coal to Alabama Power Company and SEGCO to suspend operations even though some of these operators have signed new contracts with the union. These affected operators include Alabama By-Products Corporation, Peabody Coal Company, Bankhead Mining Company, and numerous other producers supplying coal from Alabama fields.

The union's unlawful strike has halted all deliveries of coal by rail and truck to the steam electric generating plants of Alabama Power Company and SEGCO, forcing the companies to depend upon the stocks on hand at the time the strike began.

Since almost 80 percent of the companies' generating capacity is provided by steam plants, a prolonged interruption of coal deliveries would threaten the supply of electricity to the public.

The union's unlawful strike has caused and is causing enormous loss to the companies, to the economies of Walker and Shelby Counties, and to the miners and their families.

Alabama Power Company and Southern Electric Generating Company have an obligation to provide their customers with dependable, economical, electric service, and we hope the union, its officers, and members will bring this illegal, needless, and costly strike to an early end.

Alabama Power Company
Walter Bouldin, *President*

Southern Electric Generating Company
A. E. Burnett, *President*

WANT ADS!

USE THIS COLUMN TO BUY, SWAP, SELL OR TO ADVERTISE FOR THINGS YOU NEED

Only $1.00 for 25 words or less and 3c per word for each word in excess of the first 25

ATTENTION
PAYABLE IN ADVANCE
All political announcements and advertisements.
All Classified advertisement. $1.00 minimum rate 25 words.
All Cards of Thanks. $1.00 minimum.
All subscriptions to Reporter

FOR SALE — Mobile Home, 1959 Great Lakes 50 x 10 ft., with washer. $2,150.00. Call Calera 668-2103. 1tpd

WELLS DRILLED — Well drilling (pumps). Slate $2.00 and up; sandrock, lime, slightly higher Jack Hartsfield, Chelsea 474-5337 J. E. Bearden, Birmingham, 967-2399. tf

WAITRESSES — Triple J in Alabaster, Shelby County's finest. Neat, attractive, pleasant personality; experienced or willing to train. Apply in person. Phone Joe Joseph, 663-9119 any afternoon for appointment. 5/5,12

WESTERN BOOTS, Work Boots, Work Shoes, Rubber Boots for all occasions. Alabama's largest dealer. Priced to sell. Dixie Cloth Barn, Pelham, 663-7204 10/28tf

FOR SALE — 1 Ton 1960 Truck. Farmall tractor, all equipment, heavy duty trailor, 7 pigs, 5 — 10 weeks old; 2 — 13 weeks. Will sell separately. Mrs. Eula Lovelady, Chelsea, Ala., Rt. 1, Box 86, 474-5367 1t

FOR RENT — Alabaster, South, Business building for rent. Formerly used for auto repair shop and starter - generator rebuilding service. Some equipment also available. Call 663-3278 or 663-7481. 4/7tf

FORD '56 ½ Ton Pickup Truck, For Sale or Swap. ½ h.p. deep-well pump for sale. 663-7685. Robert Atkins, P. O. Bo 63, Siluria 1tch

Pressure Creosoted
POSTS — POLES — LUMBER
Extra Long Life For Fences
Barns, Docks, Boat Houses.
SEAMAN TIMBER CO
Montevallo, Ala.
Phone 665-7279
7/25tf

HELP WANTED — Man or woman to succeed Rawleigh dealer in N. Shelby Co. or Columbiana. Over 25 preferred and car necessary. Can earn $125 and up per week from start. Write Rawleigh ALD-260-1145 Memphis, Tenn. 4/14,28 5/12,26pd

BRANTLEYVILLE LAKE — 10 acres, spring-fed, stocked with bream and bass 5 years. Wanted—Fishermen to catch 4 to 8 lb. bass. T. H. Brantley, Brantleyville, Alabama 4/21 thru 5/26pd

Warehouse sale of new and used furniture and appliances each Saturday morning only between 9:00 A.M. to 11:00 A.M. Cash and Carry at Academy Van Lines Warehouse in the Brecon area of Talladega. 5/5tf

THINK! Think of furniture — Think of Scruggs Trading Post in Wilsonville where you save on financing, tax and price with an extra discount for cash and carry. 5/5,12,19,26ch

TRUCK OWNERS! Do you own a truck? Have access to one? Save money by delivering your own furniture at Scruggs Trading Post in Wilsonville. 5/5,12,19,26ch

FOR SALE OR TRADE — Brighton. Want to live in Birmingham? Large 3 bedroom house, 2 nice lots located between Birmingham and Bessemer, at 4101 5th Ave, Brighton Will take in trade a cheap house or acreage in Shelby or Chilton counties, or will consider house trailer, tractor, car or pickup truck as down payment Phone 785-1258 or write C. A. Eurton, 1620 5th Ave. West, Birmingham 8, Ala. 5/5-12ch

WELLS DRILLED
The Fast Air Rotary Way
Water Guarantee
PUMPS — FILTERS
NO DOWN PAYMENT
Graves Drilling Co.
Ph. 245-4213
Sylacauga, Ala.
MRS. LEON BAKER, JR.
694-7525, Columbiana, Ala.

WE WILL NOT BE UNDERSOLD! That's Bowdon's Economy in Calera. Phone 668-2121. 3 rooms of furniture discounted to only $159.95!! Includes living room suite, bedroom suite and dinette suite. This is brand new merchandise! 1966 Norge Deluxe auto. washers this week only $139.95 w/t. This is a 2-cycle, 3-temp. washer with 12-lbs. tub.

CABINET SERVICE — Call for free estimate on your kitchen or bath room cabinets. We also service refrigerators, air conditioners, washers, ranges, etc. Hand Appliance & Cabinet Service, Siluria, Ala. 663-7590 1/27tf

THE BEAUTIFUL Mrs. Todd's Cafeteria in Vestavia Mall needs food servers, waiters, Miads, dish machine operators. Good wages, good working conditions. Experience helpful but not necessary. Weekly bonus for people to serve as car pool organizers. Call collect, Mr. Taylor, 822-3301, to 8 p.m. Just a short drive from Shelby County. 1t

SALES AND SERVICE — John Deere Industrial and Agricultural Tractor and Equipment. Mooney Tractor Co., Wilsonville, Alabama Phone 694-7766 4/2tf

THE BIGGEST DISCOUNTS ANWYHERE!! That's at Bowdon's Economy in Calera. Phone 668-2121. 1966 Deluxe 36" Electric Ranges discounted to only $129.95 w/t. Includes 2 large eyes, 2 reg. eyes, 2 large storage compartments and appliance outlet and all porcelain range! Compare anywhere at $220.00. 1966 Deluxe new apartment ranges, now only $69.95 w/t.

WELLS DRILLED, Pumps and Filters. Call Bill Pugh, Phone 853-0171, Center Point, Ala. 1/6tf

ALUMINUM CARPORT — Fine for boat or compact cars, 10 x 16 Wholesale cost $125.00. Will deliver for $100.00 cash. Phone 694-7753, Bob McLeroy 4/21tf

Beauty for the asking
BY SUE LAYTON
Beauty Consultant
107½ Main St., Montevallo, Ala.

DON'T LET RUPTURE SLOW YOU DOWN
Get an OTC Truss
DAVIS DRUG

PCP FOLDING WHEEL CHAIRS
The chairs you've been hearing so much about

- sturdy construction
- tangent-spoked wheels
- bright attractive persimmon and white color
- 3 year WRITTEN GUARANTEE

WE RENT OR SELL

also a complete line of convalescent products
- walkers, crutches and canes
- commodes
- bathtub seats and rails
- trays and accessories

DAVIS DRUG
Columbiana, Alabama

Famed Cullman Grotto Built By Humble Monk

Famous buildings and religious shrines come alive in the beautiful miniature reproductions set on the landscaped slopes of Ave Marie Grotto at Cullman.

The world-famous grotto, created by a most unworldly man, features "Little Jerusalem", a masterful version of the principal buildings of the Holy Land.

Brother Joseph Zoettl built every one of grotto's 125 miniatures. with simple tools and bits of glass, rocks and shells, the small German monk breathed life into his tiny structures.

Too frail to be a priest (his back was permanently wrenched hoisting a chapel bell while studying for the priesthood), Brother Joseph worked in the kitchen and fired the boilers of St. Bernard College while his artistic talents unfolded. He began to collect postcard pictures of historic buildings and churches. Using only a spoon, a knife and a brush, his spare time was spent making historic miniatures to scale.

When word spread of the Benedictine monk's growing works, rocks and jewelry poured in from every continent. Colorful tile was donated by a Birmingham company. Alabamians gave chips of marble and native limestone. Florida sent seashells and marbles.

Brother Joseph never left Cullman's St. Bernard after coming from Bavaria in 1892. He wore overalls spotted with the cement of his labors. Bent by his crippling accident, he always carried less than 100 pounds on his small frame. But his heart was big and his prolific hands had the touch of genius. His works approach immortality.

When this simple monk died in 1961, the bells of the abbey tolled. More than a million people who had viewed his masterpiece then mourned his death.

Today men in many ways his opposite oversee these lasting "sermons in stone", including Father Lambert Gattman, the large, handsome promoter of Ave Marie Grotto. Life many other Alabamians, he knows Brother Joseph planted a unique treasure on this four-acre converted rock quary.

Whether you were baptised in a creek or cathedral or if you are only an admirer of simple but majestic art, you will enjoy these replicas of St. Peters, the Roman Coliseum, Lourdes, Fatima, and landmark Spanish missions of Americas Southwest When you motor th short distance to Cullman, you'll be joined by scores of people from every corner of the world who have traveled thousands of miles to see this Alabama masterpiece.

SERVICE STATION help wanted. Need two men now! Vestavia Gulf Station, 705 Montgomery Hgwy. 879-9256. 1t

IF YOU WANT TO SAVE MORE MONEY!! Hurry to Bowdon's Economy in Calera. Phone 668-2121 Brand new 5-pc. Dinette Suites cut to only $29.95. Brand new living room suites now only $39.88!! Compare anywhere at $125.00! 4-pc. Walnut Bedroom suites only $69.95!! Includes double dresser, framed mirror, chest and panel bed!! Compare anywhere at $150.!

FOR SALE — Piano, good condition. West Alabaster. Price $150.00 Phone 663-7493 1tpd

For Sale
1965 Baughusaer Limestone Spreader
Extra Gear Boxes and Main Drive 1.475
SHELCO FEED & SEED CO.
P. O. Box 32
Montevallo, Alabama
Phone 665-7684

CASH For Spring Expenses!

Ask us for it now!

- Home repairs, car repairs, new clothes, taxes — yes, Spring expenses really add up. If extra cash is what you need, please get in touch with us. ONE loan, ONE convenient payment monthly may take care of EVERYTHING — old bills, too. Come in, write or phone us today.

ALABASTER LOAN & FINANCE CO., INC.
W. L. Swindall, Manager Phone 663-3158
Located in Old Bank Building — Alabaster, Alabama

Cook's PEST CONTROL
"Bonded Termite Control"
- SINCE 1928 -
"MONTHLY PEST CONTROL SERVICE"
CALL COOK'S FOR POSTIVE PROTECTION
OF HEALTH AND PROPERTY
FREE TERMITE INSPECTION CALL COLLECT
2912 3rd Ave. South
Phone 328-4575
BIRMINGHAM, ALABAMA
JAMES WEBB
LOCAL REPRESENTATIVE
Phone 474-5340

THE SECOND CAR: YOUR FAMILY'S WORKHORSE
MAKE IT A THRIFTY, DEPENDABLE CORVAIR OR CHEVY II

A second car can save you valuable time and make life a lot more convenient. And it doesn't have to be expensive. Especially when you choose a thrifty Corvair or Chevy II from our big OK lot. Low initial cost and low operating expense add up to a Number 1 second car buy. Scan these values, then stop in.

1966 - CORVAIR
Monza 2 Door Coupe, 4 Speed, Extra Clean, Low Mileage

1962 - CORVAIR
Monza 2 Door Coupe. Automatic Trans., Radio and Heater

1962 - CHEVROLET
4 Door Impala, V8, Air Conditioned, Power Glide Transmission, Power Steering, Clean

1961 - CHEVROLET
4 Door Biscayne, 6 Cylinder, Standard Shift, Radio and Heater, One Owner, Extra Clean

SEE OUR USED TRUCKS
1964 - CHEV. ½ Ton Pickup, Deluxe
1963 - CHEV. ½ Ton Pickup, Extra Clean

OK McDow Motor Co. OK
Columbiana CHEVROLET OK Phone 694-2061

MEMORIAL SERVICES AT UNION METHODIST

A Memorial Day Service will be held in the Union Methodist Church Saturday, May 14, 1966. The Rev. Wilbur L. Walton, District Superintendent of the Alabama Northwest-Florida Conference and son of the late C. W. Walton, will be the guest speaker.

A picnic lunch will be served at the noon hour and Gospel Singing will be the program for the afternoon.

Donations for cemetery improvement will be received by Duffie Hughes.

The government has hiked support prices for the 1966 soybean crop. Prices for the crop will be suppotred at a national average of $2.50 per bushel.

Cotton is a major industrial fabric.

CALERA
CALL 668-7941
COLLECT 668-2321

MR. FARMER! . . . YOU GET
BONUS VALUES
IN ALABAMA - MADE
Harvest Giant L/AN

20½%
Nitrogen
NON - ACID FORMING FERTILIZER
NOW . . . IN FACTORY FRESH SUPPLY AT
MID - STATE FARMERS CO - OP
Columbiana, Ala.

Telephone Talk

By J. L. SWITZER
Your Telephone Manager

RECENTLY SOME FRIENDS OF MINE WERE TELLING their five-year-old son what to do in case he ever got lost. "First," asked dad, "what's our address?" "I don't know," said Junior, "but our Area Code is 404!" With a bit more training we think this youngster will grow up to be one of those very smart adults who always give their Area Code along with their phone number . . . and who keep a list of frequently-used Area Codes and telephone numbers beside the telephone!

* * *

FROM STORIES WE'VE HEARD RECENTLY, IT SOUNDS AS IF THEY'VE ADDED TWO NEW QUALIFICATIONS TO THE JOB OF TELEPHONE REPAIRMAN. He must have a sense of humor. And he definitely has to be an animal lover. For instance, when a hamster crawled up the coin slot of a public telephone, the repairman took the phone apart and returned the pet to its tearful owner. Another repairman who came to repair a phone that wasn't refunding money correctly, found a live turtle in the slot. And finally, when a mother robin chose a public phone booth in which to build a nest, the booth was closed, and a temporary one put up nearby until the eggs were hatched and the little ones safely out on their own. All of which shows that in addition to being skilled in their jobs, telephone company repairmen are really very nice and understanding people, too!

* * *

THERE'S MORE TO MAKING A TELEPHONE POLE THAN JUST CUTTING DOWN A TREE! And not just any old tree will do. For instance, a tree that looks promising gets a physical examination. It's checked for height, slight taper, durability, good health, and posture. Once it's cut and trimmed, it's washed, shaved, bored for climbing bolts, cut to the proper length, and then inspected and seasoned in the sun. Preservative is added, and it's dried and checked again. A tree that's gone through all this is good for up to half a century of service as a telephone pole. And just think, this is only a very small part of the careful work and precision that help bring you quick, convenient, low-cost telephone service.

Shelby News

There will be a singing at the Church of God Saturday night, May 14. Guest singers will be the Parker Family.

Regret to learn of the death of Miss Myra Mobbs and Mrs. Maybelle Hill last week. We extend deepest sympathy to the families.

Visiting with Mrs. L. B. Porter on Saturday were Mrs. Bess Porter and Miss Dorothy Nell Porter on Saturday were Mrs. Bess Porter and Miss Dorothy Nell Porter of Jemison.

Congratulations to Miss Terri Scott in winning a bicycle in the Golden Flake contest sponsored by W.V.O.K. radio station.

Gathering at the home of Mrs Della Brasher on Mother's Day and enjoying a delicious dinner served on the lawn were Mr. and Mrs. Roy Chisolm and Kay; Mr. and Mrs. Wilton Pate, Gary and Susan; Mr. and Mrs. Buck Kendrick, Melanie, and Chris; Mr. and Mrs. John Goolsby, Kelley and Wesley. Afternoon guests included Mr. and Mrs. Alvin Davis of Birmingham, and Mr. Bruce Bates of Calera.

Out of town guests of Mr. and Mrs. Bob Brasher on Sunday were Mr. and Mrs. H. G. Whitlock and Tommy, of Birmingham; Rev. and Mrs. Louis Brasher of Jemison; and Bud Davis of Birmingham.

Glad to hear that Mrs. Lena Mitchell is back home after spending several weeks in Shelby Memorial Hospital.

Week-end guests of Mr. and Mrs. Bob Wilson were Mrs. Freida Benn and son of Decatur.

Visiting Mrs. Agnes Benson on Sunday were Mr. and Mrs. Johnnie Branson, and children of Birmingham.

Feeder pig sales are expected to bring Alabaha farmers $1 million this year.

Fertilizer placed too close to seed will damage germination and result in a poor stand.

Alabama cash receipts from farm marketings for January and February were $17 million higher than during the same period in 1965

ASCS NEWS

MAY VOTE TO BE HELD ON COTTON ALLOTMENT TRANSFERS

Cotton farmers in Shelby County will vote this month to decide whether they want to be able to sell or lease their cotton allotments outside the county, H. C. McDanal, Chairman, Agricultural Stabilization and Conservation County Committee, has announced. The referendum on the question will be conducted by mail during the period May 16 and May 25. Ballots may also be delivered by hand to the ASCS county office.

The only question to be decided by the balloting is whether upland cotton allotments may be transferred during the next 3 years to other farms outside the county which are owned or controlled by someone else. Such transfers may be made by sale or by lease. In no case may transfers be made outside the State. An affirmative vote by at least two-thirds of the county's cotton farmers who vote will permit such transfers for the next three upland cotton crops, 1967-69.

A referendum on the same question was conducted last fall throughout the Cotton Belt, and growers in 349 counties at that time approved the allotment transfers. The vote this May will be held only in counties which disapproved such transfers in last fall's vote.

The upcoming vote by mail marks a first in program administration, according to Mr. McDanal. Farmers previously have been able to vote by mail in annual ASC Committee Elections, but the method has never before been used in a commodity program referendum.

Mr. McDanal said, "It's easy to vote by mail, and we hope all producers will vote. The vote should be fully representative of the wishes of cotton farmers in our county."

The Chairman said that copies of the ballot are being sent to all cotton producers of record in the county, together with informaion describing the program's purpose and operation. Any cotton producer who has a question about the referendum or about who is eligible to vote is urged to get in touch with the ASCS County Office.

The use of more fertilizer and lime is a major factor contributing to the state's improved farm yields.

Alabama broiler growers are making a bold effort to nose out Arkansas for the No. 2 spot in U. S. broiler production.

A total of 5,000 pigs, with an average weight of 50 pounds, was sold at four mid-April feeder pig sales.

TRADE AT HOME — BOOST SHELBY COUNTY

FARM LOANS

If you need money to pay your debts — buy more land — buy tractor, farm tools — Refrigerators — Stoves — To improve your buildings — to build poultry houses

SEE A. S. MIREE, MANAGER

FEDERAL LAND BANK ASSOCIATION

618 North, 22nd Street, Birmingham, Alabama OR

Wales W. Wallace Jr.'s Office, Columbiana, Alabama

THANK YOU, SHELBY COUNTY

W. G. McCarley

PRATTVILLE, ALABAMA

I am most appreciative of the warm support I received in your county in the Democratic primary of May 3.

I certainly would appreciate your continued support, and pledge to serve the entire district faithfully and well when elected to the Alabama State Senate.

(Pd. Pol. Adv. by W. G. McCarley, Prattville, Ala.)

N. A. JONES
Owner
COLUMBIANA, ALABAMA

JONES' FOOD MART

JAKE RAY
Butcher
PHONE 694-4021

PURE LARD LB. CTN. 69c

HOT RISE FLOUR 25 LB. BAG $1.99

10 LB. BAG 99c

FIRE SIDE CRACKERS LB. BOX 19c

GREEN HEADS LETTUCE HEAD 15c

NICE JUICY LEMONS DOZ. 29c

HI BALL MEAL 5 LB. BAG 39c

Coca Cola KING SIZE 3 6 BOTTLE CTN. PLUS DEPOSIT 99c

YELLOW ONIONS 3 LBS. 19c

RIB STEAK LB. 69c

FRESH TENDER BEEF OR PORK LIVER LB. 39c

JEWEL COOKING OIL 45 OZ. 69c

VALLEY GEM PEAS NO. 303 CAN 10c

FRESH MEATY NECKBONE 3 LBS. 79c

RIB or BRISKET STEW MEAT 3 LBS. 99c

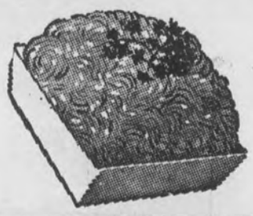

GROUND BEEF 3 LBS. $1.09

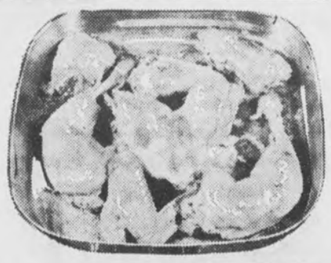

FRYERS GRADE A LB. 27c

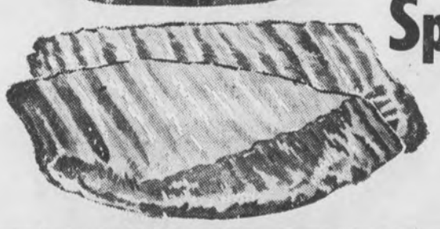

Spare Ribs 59c LB.

Heart of Heart of Dixie Show Winners Announced

By SUSAN KELLY

We may not have had Kentucky Derby winners at the Heart of the Heart of Dixie Horse Show, but you can bet we had some fine horses of almost every breed. Everything from the slow, loping, easy-going quarter horse to the high-stepping, fiery five-gaited American saddlebred were shown.

People from Tennessee to Florida brought the pride of their stables in to Columbiana April 30 to participate in the many classes.

Stable colors of blue and white, red and black, red and white, green and yellow — any combination imaginable — added to the color and brilliance of each class. Although the spectators were fascinated with the beauty of the classes, the speed and grace of the Tennessee walking horse classes captured their fancy.

Thrilling to the beauty and excitement in classes such as five-gaited, Western horses, three-gaited, and roadster pony, the spectators cheered the riders on to victory. Many exhibitors in the classes went home with beautiful trophies, ribbons and prize money, not to mention triple points to be added for state awards, since this show was Class AA.

Competition was high in all classes, and the judges, Capt. E. A. Self of Mobile and John C. Matty of Jonesboro, Georgia, had to use their expert knowledge and years of experience to tie the classes. Every exhibitor was trying for points which could lead to the state championship. With this in mind, the judges were very efficient in their placing of the horses. The winners in the first five classes, which were open to 4-H Horse Club members only, were published in last week's Reporter.

Winning horses, riders and owners in all other classes are listed below:

Photo by Jan Langford

LYNDA ANN MILLER, PARADE CLASS WINNER

CLASS 6
Walking Pleasure

Rowdey Rambler, Ann Jobson, Northport, same; Gypsy, W. A. Rogers, Tuscaloosa, Oswalt & Rogers, Tuscaloosa; Missouri Go-Boy, Christa Reid, Hayden, Ponderosa Stables

CLASS 7
Saddle Seat Equitation — Exhibitor 17 years or younger

The Top Secret, Joanne Boyd, Jemison, Vulcan Farm, Jemison; Top Cat, Susan Grady, Helena, Dr. and Mrs. R. Grady; Sassy Cathy, Lolly Seaman, Montevallo, same; Tony, Kenny Love, Talladega, H. M. Love

CLASS 8-A
Saddle Ponies 50" and Under, Boy or Girl 12 Years or Younger English Division

Baby, Beth Brannon, Tuscaloosa, Same; Fella, Susan Grady, Helena, Dr. and Mrs. Robt. Grady; Little Bit O Sugar, Billy McGraw, Tuscaloosa, Lakeview Stables, Tuscaloosa; Black Pepper, Laura Massey, Hueytown, Same; Little Sugar, Candy Smedley, Hueytown, Same

CLASS 8-B
Saddle Ponies 50" and Under, Boy or Girl 12 years or Younger Western Division

Little Duchess, Warren Duke, Jr., Siluria, Dr. and Mrs. Warren Duke, Siluria; Tony, Charles Ballard, Jemison, Same; Fury, Ken Curtis, Columbiana, Tim Curtis, Columbiana; Sugarfoot, Kathy Franks, Columbiana, Same; Trooper, Ann Ingram, Columbiana, Same

CLASS 9
Wstern Equitation — Exhibitor 17 Years or Younger

King Spike, Kathy Stapp, Birmingham, Same; Hoka Hey, R. Susan Kelly, Columbiana, Same; Buckhorn Bubbles, Carolyn McAnnally, Birmingham, Same; Ernestine, Adelle Simpson, Montevallo, E. C. Simpson, Montevallo; Cotton Top Hancock, Opal Ann Pinkerton, Birmingham, Same

CLASS 10
3-Gaited English Pleasure Horses

Lad Carrigan, Boyd Morris, Birmingham, Same; Little Fellow, Carolyn McCarley, Birmingham, B. A. Gilbert; Top Cat, Susan Grady, Helena, Dr. and Mrs. Robert Grady; High Finance, Mike Cowart, Birmingham, Heathermoor Farms; Red Hot Pepper, Jane Joiner, Columbiana, Same

CLASS 11
Western Pleasure Horses

King Spike, Kathy Stapp, Birmingham, Same; Buckhorn Bubbles, Carolyn McAnnally, Birmingham, Same; Miss Markhan, Cathy Traylor, Birmingham, Lester Beard, Birmingham; Hoka Hey, R. Susan Kelly, Columbiana, Same; Skippy Jinx, Jean Lofton, Montgomery, Same

CLASS 12
3-Gaited Ponies Exhibitor 17 Years or Younger

Cock O The Walk, Joanne Boyd, Jemison, Vulcan Farm, Jemison; My Fair Lady, Trish Traylor, Birmingham, Dr. C. R. Traylor, Bir-

CLASS 13
Western Pleasure Horses Open

Dinger Moore, Maurice Powell, Montgomery, Same; Patrick King, Clydette Harris, Bessemer, Same; Buckhorn Bubbles, Carolyn McAnnally, Birmingham, Same; Miss Markham, Lester Beard, Birmingham, Same; King Spike, Kathy Stapp, Birmingham, Same

CLASS 13-A
Walking Ponies

Go Boy's Little Shadow, Ben Beckham, Jr., Birmingham, Same; Go Boy's Little Trouble, Debbie Snow, Tuscaloosa, Lakeview Stables, Tuscaloosa; Mack's Hatchet Man, H. P. Terry, Birmingham, James L. Baggett; Little Sun Dust, Beth Turney, Hayden, Same; Tony, Kenny Love, Talladega, H. M. Love, Talladega

CLASS 14
Juvenile Walking Horses

The New Look, Ben Beckham, Jr., Birmingham, Same; Mack's Flaming Mayme, Jane Yeager, Blountsville, Same; Hill's White Lily, H. T. Terry, Bessemer, Mrs. A. G. Hill; Graley's Big Girl, Dana Raymon, Tuscaloosa, Same; Go Boy's Mileage Maker, Priscilla Talley, Baileyton, Same

CLASS 15
Appaloosa Western Pleasure

Chief Quanah, Don Terrell, Trussville, Same; Dakota Candy Man, R. Susan Kelly, Columbiana, Same; Spot-A-Lot, Janie Ashworth, Buckhorn Ranch; Luckie Lucy, Linda Whitfield, Birmingham, Dr. and Mrs. C. F. Partridge, Boaz; Vincent's Fireboy, Jenni Wallace, Leeds, Lazy K Ranch, Columbiana

CLASS 16
Amateur Five-Gaited

Fireaway, Jock Boyd, Jemison, Vulcan Farm, Jemison; Genius' Masterpiece, J. Shelby Bowron, Leeds, Bowron Stables; Denmark's Gypsy Lace, Mrs. David Stone, Gadsden, Mrs. David Stone; King of Meadow Lane, C. O. Jones, Clanton, Same

CLASS 17
Two-Year-Old Walking Horses

McKay's Rebel, Herschel Talley, Baileyton, Hershel Talley and Learly Ellenberg, Arab; Shaf's Dark Glory, Dixie Weaver, Tuscaloosa, Bailey Lathem; Handshaker's Ruffit, Duog Turner, Anniston, Carlos Adcock, Anniston; McClain, J. V. Clayton, Attalla, R. L. McClain, Attalla; This Side of Glory, Jimmy Hicks, Hanceville, Mary Bland, Cullman

CLASS 18
Amateur Three-Gaited

Top Secret, Joanne Boyd, Birmingham, Vulcan Farm, Jemison; Alabama Sweetheart, Mary Mack Farris, Alabaster, Mr. and Mrs. W. M. Farris; Sassy Cathy, Lolly Seaman, Montevallo, Same

CLASS 19
Amateur Walking Horses

Copper King, Nina Frazier, Gadsden, Same; Midnight Champ, Julian Bland, Cullman, Same; Go Boy's Scooter, Lloyd Wood, Tuscaloosa, Same; Hunter's Wilson B, Leon Patton, Tuscaloosa, Lakeview Stables, Tuscaloosa; Sputnik George Herring, Centreville, Same

CLASS 20
Roadster Ponies 50" and Under

Cedargrove's White Man, Linda Thompson, Vincent, Sha-Lyn Stables, Vincent; Little Jack Horner, Elizabeth Brannon, Tuscaloosa, Tommy Brannon, Tuscaloosa, Golden Boy, H. A. Moon, Tuscaloosa, Same; El Matador, Fred Thompson, Vincent, Mrs. Fred H. Thompson, Vincent; Agent 007, Danny Thompson, Vincent, Sha-Lyn Stables, Vincent

CLASS 21
Open Parade Horse

Genius' Love, Linda Ann Miller, Anniston, Dixie Crest Farms, Anniston; Society Girl, V. C. Moncrief, Birmingham, V. C. Moncrief; Princess Fancy, Ruth Brown, Anniston, Same

CLASS 22
Walking Horses 3 Years and Under

Moonglow Gal, Jimmy Hicks, Hanceville, Mr. and Mrs. Jack Gambrell; Invasion, Sonny Southerland, Trussville, H. A. McElroy; Shep's Tequila, Dixie Weaver, Tuscaloosa, Mr. and Mrs. Jas. Whitley; Zembo Allen, H. P. Terry, Bessemer, Lester Terry, Bessemer; Thunder, Jimmy Crews, Alexander City, C & S Stables, Alex City

CLASS 23
Fine Harness Open

My Nancy Gray, Al Morando, Jemison, Vulcan Farm, Jemison

CLASS 24
Open 3-Gaited

Genius' Reward, Marvin Ward, Leeds, Bowron Stables; Alabama Sweetheart, Mary Mack Farris, Alabaster, Mary Mack Farris mingham; Fancy Pants, Mary Virginia Tyler, Siluria, Mt. View Farms, Siluria; Tony, Kenny Love, Talladega, H. M. Love, Talladega

CLASS 25
Aged Walking Mares Four-Year-Olds and Over

Blue's Merry Doll, Jimmy Hicks, Hanceville, Dr. Harry Blalock, Birmingham; Colorado Ann, Dixie Weaver, Tuscaloosa, Dr. J. T. Brown; Invasion's Dream Supreme, L. M. Hilley, Gadsden, Marsha Coombs, Gadsden; Midnight Star, Sonny Southerland, Trussville, H. A. McElroy; Hill's White Lily, H. P. Terry, Bessemer, A. G. Hill

CLASS 26
Open Five-Gaited

Coe's Redbird, Mrs. Ira C. Ballard, Gadsden, Same

CLASS 27
Aged Walking Stallions and Gelding — 4 Years Old and Over

Rising Sun, J. V. Clayton, Gadsden, Nina Frazier, Gadsden, Duke's Handy Man, Herschel Talley, Baileyton, Jack Gambrell, Cullman; Old Glory Shepherd, Dixie Weaver, Tuscaloosa, Bailey Lathem; Senator George, L. M. Hilley, Gadsden, Hilley Stables, Gadsden; Cochise's Rocket, Jimmy Hicks, Hanceville, Carlton Ragsdale

Keystone Church Of Christ "Power of The Word"

John W. Medders, Minister

"For the word of God is quick, and powerful, and sharper than any two-edged sword," Heb. 4:12. All Christians must take the word of God and use it. Eph. 6:17. It is the WORD of God, with which all Christians must resist the devil. Eph. 6:11-20; Jas. 4:7-8. Jesus Christ put the devil to flight by the written WORD of God. Matt. 4:1-11. So, can we put the devil to flight. No atom, or hydrogen bomb, can in any way at all, be compared to the "Power of The Word," of God. May, each of us be very careful as to how we handle the WORD of God. Let us now consider the following things, which tell us about the POWER of the written word of God.

(1) "The worlds were Framed By The Word of God." Heb. 11:3. As God spoke surely things came into existence in the early dawn of time. Gen. 1:1. "And God said, Let there be light: And there was light." Gen. 1:3. There is Power in the WORD of God.

(2) "The words are Spirit, and They Are Life." Jno. 6:63. We, must be born of water and of the Spirit. Jno. 3:5. Also, we are begotten with the WORD of truth. Jas. 1:18. "Being born again, not of corruptible seed, but of incorruptible, by the word of God." I Pet. 1:23. Yes, there is power in the WORD of God.

(3) "The Word of God Liveth and Abideth For Ever." I Pet. 1:23. God therefore is the living Father. Jno. 6:57. His word is living, and is very powerful.

(4) "The Word of The Lord Endureth For Ever." I Pet. 1:25. Christ said, "My words shall not pass away." Matt. 24: 35. May we be willing to accept, believe, and obey the all-enduring, and everlasting WORD of God before it is too late. The WORD of God shall not return unto God void. Isa. 55:11. It must be preached. All preachers are charged to preach the word. II Tim. 4:1-8; Rev. 22: 18-19.

John W. Medders, Minister, P. O. Box 308, Alabaster, Alabama 35007, Telephone 663-3312.

Listen to "Words of Truth" over WBYE Monday through Friday 12:15-30 P.M. 1370 on your dial.

Jack D. House is ready to help you

select the flameless ELECTRIC appliance you need!

See him before you buy. Just call or stop by our office in

Montevallo 665-4181

He'll be happy to serve you!

Alabama Power Company

Investor Owned— Helping Develop Alabama

To The Voters Of Shelby County:

Thank you for your vote of confidence on May 3.

Your vote and your support was sincerely appreciated. I will endeavor to continue to serve as your Superintendent to the very best of my ability. The needs of our school children will remain foremost in my mind and with your continued support we will keep building our school system until it is comparable to the best.

Sincerely yours,

Elvin Hill

(Pd. Pol. Adv. by Elvin Hill, Columbiana, Ala.)

Bird's BUILDING MATERIALS

CALERA

COLLECT 668-2321
CALL 668-7941

PLYMOUTH DIVISION CHRYSLER MOTORS CORPORATION

Announcing Plymouth Fury Silver Special Success Sale!

We've made a good thing better. Now, the Silver Special... the same special car at the same special price... is available in 5 colors.

Available in white, light blue, light metallic blue and dark metallic blue in addition to silver.

And you still get this big package of extras as standard equipment:

- whitewalls • deluxe upper door moldings
- special wheel covers • blue, all-vinyl interior

See your Plymouth Dealer for special buys on all '66 Plymouths.

Plymouth...a great car by Chrysler Corporation.

Shelby County Chrysler-Plymouth

Main Street Calera, Ala.

Department of Archives and History

Shelby County Reporter

Shelby County Democrat 1948 — Shelby County Times-Herald 1959

123rd Year, Number 28 — Columbiana Alabama — Thursday, May 19, 1966 — Single Copy 10 Cents — Established in Talladega 1844

Pen Point Paragraphs

Mildred White Wallace

State Races May 31

Mabel Amos, long-time recording secretary for governor of Alabama, is now the Democratic nominee for secretary of state. Glenn Hewett, her opponent in the May 31 run-off election has withdrawn from the race. His withdrawal left only three state-wide races on May 31. They include commissioner of agriculture, between Richard Beard and Arthur Dees; state treasurer, between State Auditor Bettye Frink and Agnes Baggett; and State Auditor between Melba Till Allen and Juanita McDaniel.

Lawyers Enjoy Outing

The Spring meeting of the Shelby County Bar Association was held May 11 at Bill Rabren's Cabin on the Coosa River. Members present included: Karl C. Harrison, Wales W. Wallace Jr., Frank C. Ellis, Jr., Oliver Head, Jimmy Sharbutt, Sherrell Hancock and the host — Bill Rabren. Jack Atchison of Shelby Abstract Company was a guest.

Officers elected for the coming year were: Frank Head, president, Karl C. Harrison, vice-president; Oliver Head, secretary-treasurer.

Following the business meeting a delectable Fish Fry was enjoyed.

U of A Alumni To Meet

Ross B. Mullins, President of the Shelby County Alumni Association of the University of Alabama, states that alumni and friends of the University of Alabama will meet, eat and enjoy a good program at the Clara-Neal Motel on Friday evening, May 20th at 7:00 o'clock. The 1935 Rose Bowl and 1966 Orange Bowl films will be shown.

Malcolm Laney, Field Representative for Alumni Activities, will present the program. All alumni are invited to attend.

If you wish to make reservations for this dinner meeting notify Ross Mullins.

Lewis Clinton Wheeler

All Master Masons, their families and friends are invited to be present in the Masonic Hall in Wilsonville on Saturday evening, May 21, at seven o'clock P.M. at which time Lewis Clinton Wheeler will be presented the Alabama Gold Award for fifty years continuous membership in the Masonic Order.

Tax Sale Announced

In the current issue of the Shelby County Reporter will be found a list of delinquent Tax Payers and a description of their property which will be sold in front of the courthouse door on June 6, 1966 by the duly authorized officials.

Board of Registrars

Members of the Board of Registrars were busily engaged all day Monday in the courthouse registering new voters. Eighty persons were registered during the time the Board was in session. Practically all were from District Number 4.

June Induction Call

State Director Hugh J. Caldwell, Jr., today issued a call for 268 Alabama youths to report to the Montgomery Induction Station to help fill Alabama's Selective Service quota of 233.

Two will be called from Shelby County.

Alabama Writers

The 43 year old Alabama Writers' Conclave will hold its annual meeting at Samford University June 8-10. Samford President Dr. Leslie S. Wright is president of the group.

The Writers Conclave, the oldest Alabama organization of its type, was founded in 1923 at Montevallo College. Its members include both professional and amateur writers.

5 Races In May 31 Runoff

A short ballot and an important election await the people of Shelby County on May 31. The run-off election will determine the nominee of the Democratic Party for State Senator from the 15th District and the voters of Shelby County District 4 will choose between Alton Parker of Vandiver and J. W. Donahoo of Harpersville for the Democratic nomination for the post of County Commissioner from that District.

W. G. McCarley of Prattville and incumbent J. T. (Jimmy) McDow of Shelby County are in the run-off for the State Senate.

Three state-wide races will be on the ticket. Melba Till Allen and Juanita McDaniel are in the contest for nomination to the post of State Auditor; Mrs. Agnes Baggett and Bettye Frink are competing for the nomination to be State Treasurer; and Richard (Dick) Beard and Arthur Dees are the candidates for Commissioner of Agriculture and Industries. Glenn Hewett has withdrawn as an opponent to Mrs. Amos, thus Mable Amos is now the nominee for Secretary of State.

Absentee ballots are now available for those who legally may vote them.

Recently the Attorney General ruled that all persons who applied for an absentee ballot to be handled through the mail for the first primary are to receive an absentee ballot for the second primary without making a new application for the absentee ballot. This catagory will include persons who are sick at home or in a hospital, students away at college, and service personnel.

Election officials who served in the first primary are also appointed to preside over the run-off election. No new notice will be issued to them. Under the law, they are required to appear and serve once more on May 31, without additional notice.

AC Chosen For Instruction In Driver Education

Alabama College has been chosen as one of twenty colleges in the nation to conduct an instructional program in driver and safety education this summer for teachers, principals and supervisors.

Announcement of the program and participating institutions was made recently from Washington, D. C., by Dr. Norman Key, executive secretary of the NEA National Commission on Safety Education.

The program at Montevallo will be conducted July 11-29, according to Dr. John B. Walters, Jr., Dean of Alabama College.

Walters said some 20 stipends valued at $200 each will be available to participants, provided through a grant from the Chrysler Corporation Fund. He said the program is open to classroom teachers, college personnel, state and local supervisors of safety education, principals and other educators.

He noted that Alabama College is the only institution in the state to be chosen as a site for this program.

Mrs. Boyles Is Injured By Tractor

Mrs. Aubrey Boyles, of the Kingdom Community, was painfully injured last week when she was run over by a tractor. She is confined to Shelby Memorial Hospital at Alabaster.

Her son said she had been discing a field and was returning to the house when the tractor struck a chair in which her husband was sitting. Without shutting off the tractor, she jumped from the tractor to assist him, and the tractor ran over her, the son said.

SHE FLOATS THROUGH THE AIR WITH THE GREATEST OF EASE
Norman Lefkovits Works Magic with Jan Campbell; Brenda Connell Stands By

Rabbits, Gloves, Floating Girl Fill Air In Magic Show Here

Mysterious white doves, flying gloves and a floating girl filled the air with magic Tuesday night in the Columbiana Elementary School Auditorium as magician Norman Lefkovits performed under the Sponsorship of the Civitan Club.

The spectacular highlight of the evening came when Lefkovits, introduced by tremendous fanfare by Chuck King and the Nova's, placed Jan Campbell in a trance and suspended her in mid-air with no visible means of support.

The magician also read minds, made rabbits appear and caused a rope to float through the air. A girl's wrist was cut off and then made whole again. A large bowl of goldfish was produced from thin air.

In the act Lefkovits was assisted by his sister, Marsha Lefkovits, Brenda Connell, Jan Campbell and Stage Manager Johnny Farris.

Photo by Wayne Rasco

McDOW HOLDS VOTE RALLY, WINS SUPPORT IN CHILTON

By BILL MYRICK
Editor, The Reporter

Almost 100 supporters attended a rally at the Shelby County Court House Tuesday night to organize a local campaign for the renomination of State Sen. J. T. (Jimmy) McDow of Columbiana.

McDow represents the 15th Senatorial District, which under the recent reapportionment plan includes Shelby, Chilton, Autauga and Coosa Counties.

In the Democratic primary run-off May 31, McDow faces W. G. McCarley, of Prattville, who led him by almost 2,000 votes in the first primary May 3.

Final tabulations in that race gave McCarley 8,550, McDow 6,950 and L. O. Goodwin Jr. 4,625.

KEYNOTE

In setting the keynote for the Tuesday night rally, McDow asserted strongly that "there is no gentlemen's agreement" to rotate the office among the several counties since "court-ordered reapportionment" altered the structure of the district.

He also stressed the importance of experience in legislative maneuvering, and insisted that this will be much more important in the next Legislature, now that the larger counties will have a much louder voice.

HEAVILY INVOLVED

McDow explained that some of his most dedicated supporters were heavily involved in other races before the May 3 primary. "They thought I was in real good shape," he said. "But they're working now."

Several business and political leaders spoke in McDow's behalf.

Pope Payne, retired Thorsby businessman and veteran of more than 20 years on the Chilton County Board of Education, praised McDow's dedicated and effective support of school programs.

CRIPPLE OUR SCHOOLS

"The large counties fought the minimum school program," he said. "If we lose that, it will cripple our schools."

He warned: "Reapportionment will allow them to do it unless we have good men down there to represent us well."

FARM SUPPORT

A. A. Lauderdale, retired Shelby County farm agent, praised McDow's support of farm programs.

Bob Milsaps, Bessemer business man who has been a key man in three Wallace campaigns for governor, asserted that "Gov. Wallace and his administration think that Jimmy McDow is one of the most outstanding one-term senators."

"There is no substitute for work," he said. "And you can thank Jimmy for having your congressional district intact now."

"I was very, very disappointed in the Shelby County vote for McDow," he said. "Jimmy knows how to represent you effectively. He knows cabinet members, their assistants, and the people in the offices. He knows them all."

GONE DOWN THE LINE

Milsaps said McDow "has gone down the line in support of the Wallace program of industrial and tourist development . . . he can work wonders!"

Bessemer Mayor Jess Lanier praised McDow's skill at legislative maneuvering and thanked McDow personally for getting the Bessemer Cutoff into Rep. Armistead Selden's congressional district. Lanier said there will be more legislators in Montgomery next year than ever before. He predicted a hectic session, and urged that the 15th Senatorial District pick McDow's experience and legislative skill.

"If he can't maneuver," Lanier said, "he'll get the shirt taken off of him."

Several speakers scoffed at the theory of rotation among four counties, under which a county could expect to elect a senator only once in 16 years.

In another development, McDow won the unqualified endorsement of The Chilton County News, which editorially praised his experience, effective calmness "under extremely heavy fire, his integrity and honor.

The News warned of the danger that the larger counties could dominated the Legislature to the detriment of the smaller counties, rejected the tradition of the "gentlemen's agreement," and urged the voters of Chilton County to "weigh the value of the man."

The editorial concluded:

"Jimmy McDow has proven his ability to stand up and speak out for what he believes to be right, with dignity and with forcefulness. And, at the same time, with a cool head.

"There are men in politics, as in anything else, who will do anything to get what they want. And Chilton County and the 15th Senatorial District will not stop them. But Jimmy McDow will! He is equal to the task."

SHELBY COUNTY REPORTER

Don't miss a single issue of your home paper
Local activities — Politics — Social and State Affairs

SUBSCRIBE TODAY

Send a subscripton to your out of town friends and relatives. Keep them informed on activities of Shelby County.

NAME _____

STREET OR ROUTE _____

City _____ State _____ Zip Code _____

Shelby County 1 yr. $3.12 _____ **3 yrs $8.32** _____
Out of County 1 yr. $3.64 _____ **3 yrs. $9.50** _____
Out of State 1 yr. $4.12 _____ **3 yrs. $11.00** _____

Hospital Opens 32-Bed Wing, Looks To Future

By BILL MYRICK
Editor, The Shelby County Reporter

The $1.5 million Shelby Memorial Hospital at Alabaster has taken another giant stride toward better serving the medical needs of the people of Shelby County with the recent opening of another new wing.

The latest 32-bed addition brings to 87 the total number of hospital beds in the institution, plus 40 beds in the nursing home and 12 bassinets for infant care.

OBSTETRICS, LIBRARY

This addition also includes a new Obstetrics Department, Medical Library and Medical Records Department.

The Obstetrics Department provides labor, delivery, post partum and nursery units together in an isolated department that will enable the patient to receive continuity of care during the hospital stay. The labor unit has four beds and there are two modern delivery rooms. The department has its own autoclave for sterilizing materials used in the department.

There are three nursery units: well-baby nursery for full-term babies; premature nursery; and the suspect nursery, which permits isolation in the event a baby becomes sick and needs to be separated.

The department also is equipped with the most modern isolette, used in caring for premature or sick babies. There is an intercom system throughout the department so that the nurses may communicate with patients and with other personnel.

35 A MONTH

The department, which anticipates handling an average of 35 deliveries a month, includes eight post partum beds, each room with private bath. There is an attractive, comfortable waiting room for prospective fathers.

The new Medical Library will have up-to-date basic textbooks and current publications pertinent to the services of the hospital, and the Records Department provides better facilities for this important function.

Recent improvements at the hospital also include an enlarged Dietary Department. The new kitchen is all-electric and is equipped with walk-in-freezers. The dining area has been enlarged and includes a cafeteria line.

150 PATIENTS

The kitchen now will accommodate up to 150 patients and all hospital and nursing home employees.

Need for the addition was proved by the fact that for the year ended April 30, the hospital averaged 103 per cent occupancy. This was achieved by placing beds in corridors and other emergency locations.

The first patient to occupy the new wing was Doyle Benefield, of Helena, who was transferred from the existing structure.

PROGRESS

Tremendous progress has been recorded since Shelby Memorial opened with 35 beds on Sept. 27, 1959. A 20-bed addition was completed and patients accepted in March, 1962. The 40-bed nursing home first accepted patients on Feb. 3, 1965.

Administrator of the hospital is Herman L. Herold, who is recognized as a fellow of the American College of Hospital Administrators.

The hospital is licensed by the Alabama State Health Department and meets the standards required for membership in the American Hospital Assn., Alabama Hospital Assn., Southeastern Hospital Conference and Birmingham Regional Hospital Council.

Officers of the board of directors are Eugene Abercrombie, Sterrett, chairman; Z. S. Cowart, Sr., Calera, vice-chairman; Truitt A. Farris, Alabaster, secretary; and Mrs. Jessie McGaughy, Montevallo, treasurer.

Members of the board are D. B. Smith, Vincent; Russell Seay, Columbiana; W. A. Henke, Shelby; J. P. Terrell, Marvel; and Joe Roden, Helena.

Board Approves Preliminary School Sketch

The Shelby County Board of Education has approved preliminary sketches prepared by Architect Charles McCauley and Associates to rebuild the Shelby County High School which was destroyed by fire the night of May 4.

County Supt. Elvin Hill said the board authorized McCauley to proceed with preparation of construction plans, which hopefully will be completed by the end of this month.

GUARDSMEN ON DUTY MAY VOTE ABSENTEE

Major General Alfred C. Harrison, Alabama Adjutant General, has reminded Guardsmen who will be away at summer camp May 31 that they may vote by absentee ballot in the Democratic Primary Run-offs.

In a letter to all Army and Air Guardsmen, General Harrison pointed out that the provisions of Act No. 117, passed in the special session of the Legislature called by Governor George C. Wallace last year, outlines the procedure for the absentee ballot.

All members of the armed forces, including reservists and National Guardsmen on active duty training, may apply for the absentee ballot not more than 45 days nor less than 5 days prior to the election.

The vote must be witnessed by the individual's Commanding Officer and returned to the register to be counted in the same manner as other ballots.

Some units of the Guard are slated to begin the two-week Annual Field Training on May 28.

Miss Myrick Suffers Stroke

Miss Geneva Myrick, associate professor of physical education at Alabama College, suffered a cerebral hemorrhage on the campus Tuesday morning and is in critical condition at Shelby Memorial Hospital.

She had driven her car to the college infirmary to receive treatment for a severe headache, and collapsed in the parking lot. Students and infirmary personnel witnessed her difficulty and rushed her to the hospital in an ambulance.

She showed signs of improvement Wednesday morning, but the doctors requested no visitors for the time being.

She is the sister of William O. Myrick, new editor of The Reporter.

21 Complete Fallout Shelter Course Here

A course in Fallout Shelter Management, under the direction of the University of Alabama Extension Service, was held in the County Civil Defense building at Columbiana.

Twenty-one people completed the course which covered eight hours of classroom instruction and an overnight shelter exercise. In the shelter stay period, which lasted until 6 a.m. Sunday, the students were joined by members of their families and others. Fifty-four participated in this phase which was held under simulated conditions as they would exist in an actual nuclear emergency.

Calera Happenings

By Mrs. Lex Ozley

MRS. JOHN COX HONORED AT LUNCHEON

Mrs. John Cox (Katie Jo Crawford) recent bride, was honored April 16th with a luncheon at the Club given by her co-workers at Hart-Greer. A spring arrangement centered the table. Sixteen attended.

A kitchen shower was held May 8th from 3-5 p.m. at the home of Mrs. Paul Leonard in Fairfield, honoring Mrs. Cox.

Co-hostesses were Mrs. James Binning, Mrs. J. R. Brown and Mrs. Gertrude Elder.

The table was covered with a red and white check table cloth, a brass tea kettle centered the table, filled with spring flowers, flanked by brass candelabras holding red candles. Red punch was served from a red plastic dish pan. Nuts, red and white mints, and cakes were served from red porcelain bowls and plates. The bride was presented a vegetable corsage consisting of carrots, radishes and green beans. Games were enjoyed during the evening and many nice and useful kitchen gifts were received.

CALERA HIGH SCHOOL GRADUATION

Calera High School will hold it's twenty-sixth annual graduation exercises on May 27, 29, and 31st. Class night will be Friday, May 27th in the school auditorium. Baccalaureate sermon will be given by Rev. Ishee, pastor of the Calera Nazarene Church, at 2:00 o'clock Sunday afternoon, May 29th.

Graduation will be held Tuesday night, May 31st at 7:30. Immediately following the graduation, there will be a reception in the school library honoring the seniors.

This year's class will graduate 36 seniors.

CALERA GARDEN CLUB NAMES OFFICERS

The Calera Garden Club held their regular monthly meeting Tuesday afternoon May 10th at the lovely home of Mrs. S. M. Mahan in Montevallo, assisted by Mrs. Joe Doyle.

After delicious refreshments were served, the meeting was called to order. Most inspiring devotional was led by Mrs. Mahan, club chaplain.

After roll call which was answered with a favorite bird, and the minutes of the last meeting read, the committee reports were given.

Mrs. O. G. Eddings introduced Mrs. Dean Holcombe, who installed the following officers: Mrs. Frank Baker, president; Mrs. O. G. Eddings, vice-president; Mrs. W. L. Lawler, secretary; Mrs. Clyde Lawrence, treasurer.

The club voted to send Mrs. R. J. Mabry to the National Garden Club Convention in Auburn, June 5-6-7.

At this meeting it was time to say good bye for the summer months and to return in September refreshed and ready for work.

The thought for the day was, "What Poverty can hold a person down, while there are birds to brighten up the town."

Mr. and Mrs. Weaver Brooks and Dot were Sunday guest of Mr. and Mrs. Harry Harding in Birmingham. Mrs. Harding is the former Eva Brooks.

CALERA HIGH SCHOOL JUNIOR-SENIOR PROM

The Junior-Senior Prom was held Saturday night, May 14, in the Calera High School Auditorium. The auditorium was beautifully decorated, carrying out the theme: "Apple Blossom Time." The music was furnished by Fred Denson, band director, and his band from Birmingham, Alabama.

Refreshments were served by Sharon Becher and Terry Alexander. Everyone attending was presented favors from the wishing well by Gary Ledbetter, Alan Leslie and Bubba Carden. The Senior Class and the Junior Class officers were honored in the lead-out. Officers from the Junior Class were Rickey Cairnes, Tommy Odum, Steve Bailey, Judy Watts, Claudia Webb, Rhonda Dupree, Wendell Miller and Eleanor Downs. Mrs. Winslett and Mr. Smith are Junior Class Sponsors.

GINNY GATES HONORED AT LUNCHEON

Miss Ginny Gates was honored Saturday, May 14th at a luncheon at Paul's Lamplighter Restaurant, Heritage Motor Inn, given by her aunt, Mrs. Joseph C. Dowdle of Huntsville. Those attending were, Misses Mary M. Wooten, Martha Lucas, Dodie Bailey, Rebecca Betts, Lynda Cobb, Donna Spencer, Jean Lucas, Dianne Latimer, Eleanor Downs, Mrs. John R. Gates, Mrs. Dowdle and Jan Dowdle.

Mr. and Mrs. Clyde Lawrence attended memorial service at Macedonia, Sunday.

Sunday evening guest of the Lawrence's were Mr. and Mrs. Bobby Smith and Robby, of Birmingham and Mr. and Mrs. Jimmy Lawrence, Connie and Taylor, of Montevallo.

I spent Sunday in Sylacauga with the J. L. Harris family.

Mrs. A. E. Popwell visited her mother, Mrs. Ella Smith, who is seriously ill at St. Vincent Hospital.

Mrs. Ed McLain spent Saturday night in Birmingham and attended the dance recital by her granddaughter, Patricia McLain.

Mr. and Mrs. J. T. Parker Jr. of Birmingham were Sunday guest of Mrs. Mary Childress and attended Memorial services at Summer Hill.

Dr. and Mrs. John R. Gates, Ginny Gates and Donna Hall attended memorial services at Helena Sunday.

Mr. and Mrs. Arthur Davis were Sunday guest of their children, Mr. and Mrs. John Cox in Birmingham.

Sunday guest of Mr. and Mrs. Pat Ruddy were Mr. and Mrs. Clyde Whitworth, Mr. and Mrs. Reggie Whatley, Mr. and Mrs. Allen Maynard, Mr. and Mrs. Merlin Hightower of Birmingham, and Mr. and Mrs. Dan Ruddy and girls of Mobile.

Sorry to hear of the serious illness of Miss Ruby Lee Martin at University Hospital.

Mrs. Dave Carden Jr. and Robin of Linden, H. C. Anderson and Betty Jean of Birmingham were guest over the week end of Mrs. D. J. Carden and Mrs. Ida Anderson.

Our sympathy to Mrs. Charles McDonald in the death of her father, Mr. L. L. Glass of Linden.

BY: EVELYN EVANS

Did you know that motorists nationally average 14.28 miles per galon? How does your family gas-gulper stack up against this figure?

According to the experts, there are ways and means of increasing mileage if you have the money, patience and time. For example: Keep wheels in alignment and bearings lubricated . . . Maintain balanced and proper tire pressure . . . Keep your car in tune. Plugs, points, carburetor and belt tensions all affect mileage . . . Pace your speed to the traffic and forget jackrabbit starts . . .

Speed carefully down to FALCON BOOK STORE, 340 Main Street, Montevallo for the very best buys in books, office and art supplies, and magazines where fast, courteous service is our rule. While you're there shop the whole store so that you don't miss out on the wonderful opportunities to buy better and save more on used and new textbooks. Call 665-2311.

STERRETT NEWS

By Mrs. Pearl Hartsfield

The Coosa Valley Baseball League is under way. All you baseball fans go out every week-end and support your team.

Mrs. Estelle Shoemaker spent last week-end in Anniston visiting relatives.

Rev. Lloyd Miller of Sipsey, and Mr. and Mrs. Elbert Miller attended the homecoming at Union Church Saturday.

Mrs. Bertha Cummings of Tuscaloosa is spending several weeks with her sister Miss Zemma Robertson of Westover. She was my Sunday guest.

Mr. and Mrs. J. M. Stokes, daughters Connie and Suzanne, of Pensacola, Florida spent the week-end here visiting relatives.

Ronnie Reynolds of Pensacola, Florida was my week-end guest.

Mr. and Mrs. Parker Ball, son Rob, of Cleveland, Tenn. spent Friday night and Saturday here with relatives.

The fishermen around here landed some nice ones this week-end. Louie Goodwin had a 7 lb. 9 oz. Bass Saturday morning. Garlin Gill, J. M. Stokes and Parker Ball had some nice catches Saturday.

Mr. and Mrs. Sonny White and children of Birmingham were the Sunday guest of Mr. and Mrs. Amuel Howard and Mrs. Lillian Johnson.

Mr. and Mrs. Roy Hendrix and the McAllisters of Missouri, were the Tuesday guest of Rev. and Mrs. Melvin Cox. Mrs. Cox reported the homecoming at Shady Grove Baptist Church Sunday was enjoyed by everyone and that they had some good singing.

Mrs. Gladys Weldon visited Mrs. D. W. Weldon of Bessemer, Saturday. Their son Julus, who was injured here in an auto wreck several months ago, is slowly improving.

Cleaning Aid

We're in the Age of Specialization, and even our cleaning aids show it. Now there's a pushbotton bathroom cleaner that's also a disinfectant. It sprays out as a foam to make cleaning surfaces easier and also has the property of adhering to even slick bathroom walls.

Why have coal mines of Alabama Power Company and Southern Electric Generating Co. been shut down?

Thomas N. Crawford, president, District 20, United Mine Workers of America (UMWA), has made a statement that the UMWA was ready, willing and able to sign a contract with Alabama Power Company and Southern Electric Generating Company (SEGCO). The contract the UMWA has expressed a willingness to sign is an entirely different contract presently in effect between the UMWA and the power companies. The commercial coal operators contract referred to by Mr. Crawford is not the type of contract recently signed by the UMWA with non-commercial producers, including electric utilities. The Alabama Power Company and SEGCO contracts with the UMWA, now in force, and the contracts recently signed by the UMWA with such non-commercial producers contain no terms which would prevent purchase of coal from mines not represented by UMWA. The contract now offered by Mr. Crawford to Alabama Power Company and SEGCO does contain such terms and the companies cannot legally sign such a contract.

Alabama Power Company and SEGCO, unlike the commercial coal operators, burn all of the coal they produce and all the coal they buy in their electric operations. They sell no coal. The commercial operators can evidently lawfully sign the contract referred to by Mr. Crawford. Our companies cannot legally do so. This fact was recognized in 1964 when the same kind of terms to which we object were excluded from the UMWA contract signed by our companies and other non-commercial producers, including electric utilities. This has also been recognized this year in that the UMWA has entered into contracts with other such non-commercial producers like the contract now sought by Alabama Power Company and SEGCO.

We are not asking for a contract to give Alabama Power and SEGCO advantage over the other coal producers. We are asking for a contract of the type we have heretofore signed, which others like us have signed this year, and which we can sign without violation of the law.

Mr. Crawford also made a statement on May 10 that Alabama Power Company and Southern Electric Generating Company have not lived up to their obligation with respect to the United Mine Workers of America Welfare and Retirement Fund. This is wholly unfounded. Every ton of coal produced from the companies' reserves is produced under United Mine Workers contracts. The UMWA Welfare Fund has been paid 40¢ per ton on all such coal and the payments on coal so produced from our company-owned reserves in Walker County alone totalled over one million dollars in 1965. The 40¢ per ton was also paid on every ton produced in the Maxine mine in Jefferson County and the SEGCO No. 2 Mine in Shelby County. All of the coal produced at these mines was used by Alabama Power Company or SEGCO. The payments to the UMWA Welfare Fund on coal produced from reserves of the companies in Walker County and the named mines in Jefferson and Shelby Counties totalled more than $1,800,000 in 1965. In addition large payments were made to the UMWA Welfare Fund from other suppliers of the companies, the exact amount of which we do not know. The Power Company and SEGCO have fully performed all their contract obligations expressed or implied to the UMWA Welfare Fund.

Under the recently negotiated new contracts with other coal operators which Alabama Power Company and SEGCO have offered to sign, continuous mining machine operators and underground electricians would receive a wage increase of $1.32 a day, which would make the new daily wage rates, on a portal to portal basis, $28.44 and $28.11 respectively. All other mining employees would receive a wage increase of $1.00 a day, bringing a laborer's daily wages to $25.13. These benefits plus eight paid holidays, increased vacation pay and pay for jury service time are being lost to our employees by this strike.

This work stoppage is not because there is no contract. It is a work stoppage in violation of an existing contract. The simple question involved is whether United Mine Workers of America is willing to enter into the recently negotiated agreement which has been signed by the UMWA with other companies like ours or whether the UMWA will continue to insist on our companies signing a different contract which the companies cannot legally sign.

Alabama Power Company
Walter Bouldin, *President*

Southern Electric Generating Company
A. E. Burnett, *President*

TO ALL MY FRIENDS WHO VOTED AND SUPPORTED ME SO FAITHFULLY

I SINCERELY APPRECIATE YOUR VOTES FROM THE BOTTOM OF MY HEART AND THE WARM WELCOME I RECEIVED FROM THE HOMES WHO SUPPORTED MY FAIR AND HONEST OPPONENT.

MY SINCERE THANKS TO ALL OF YOU.

D. W. (DURWOOD) HARPER
CANDIDATE FOR TAX ASSESSOR
PEARIDGE, ALABAMA
(Pd. Pol. Adv. by D. W. (Durwood) Harper, Pearidge, Alabama)

CURB SNAKE PROBLEM WITH COMMON SENSE

Snakes need not be a constant fear this spring and summer if you'll just use common sense and reduce their presence to a minimum.

Danger of poisonous snakes has been overemphasized in regard to number of deaths caused by these reptiles, says Earl F. Kennamer, Extension wildlife specialist. In a ten-year study of bites and stings, it was found that bees, wasps and other insects killed 229 people. Posionous snakes accounted for only 138 deaths.

Don't let snakes ruin your summer vacation. Probably only one in every 10 you see is poisonous.

Snakes abound in all areas where cover, concealment and food exist. To cut down snake population clean up their living quarters. Get rid of piles of rocks, wood, weeds and bushes around tre house and campground.

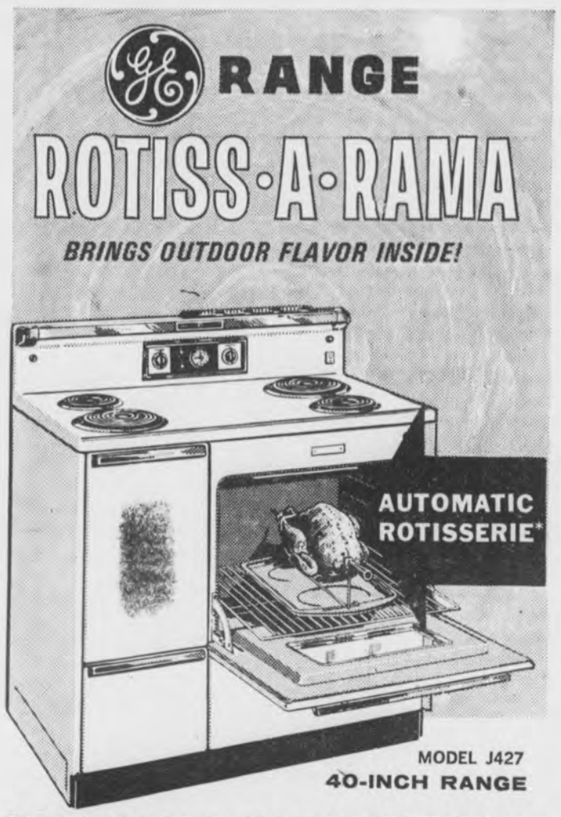

BIG VALUE • BUDGET PRICE

• Automatic oven timer, clock and minute timer • King-size lighted oven • Two lock-stop sliding shelves • Three huge storage drawers • Full length lighted cooktop • Picture window oven door is removable for easy oven cleaning.

ONLY $218.00 EASY TERMS

*ALSO AVAILABLE IN 40" DOUBLE AND 30" SINGLE OVEN RANGES

Morrow's Appliance Center

Alabaster, Alabama Phone 663-3720

ASCS NEWS

DEADLINE NEARS FOR VOTING ON COTTON ALLOTMENT TRANSFERS

If you are a cotton producer in Shelby County, H. C. McDanal, Chairman of the Agricultural Stabilization and Conservation County Committee, wants you to remember that May 25 is the last day to cast a ballot on the transfer of upland cotton allotments outside the county. Ballots were mailed early this month to all known cotton producers, and the referendum has been under way since May 16.

Ballots may be mailed or delivered in person to the ASCS County Office, but must reach there by Wednesday, May 25. A ballot in an envelope postmarked May 25 will not qualify as "eligible" unless it is in the county office before the close of business on that day.

The vote will decide only the question of whether a farmer in this county can sell or lease his cotton allotment to someone who would use it in another county of this State. In no case can transfers be made outside the state. A two-thirds affirmative vote will permit such transfers during the next 3 years.

Farmers are cautioned to follow all instructions in marking their ballots. The certification on the back of the envelope sent to producers must be signed or the producer's mark witnessed as evidence that the ballot was marked by the producer personally without undue influence by any person. Ballots are kept secret, although the counting of the ballots is public.

This public counting of the ballots will take place on May 26 at 10:00 A.M. in the ASCS County Office, Room 103, County Office Building, Columbiana, Ala. Anyone who wishes may watch the counting.

Because the transfer of cotton allotments is so important to growers, it is hoped that a large percentage of the county's cotton producers will cast their ballots. Any cotton producer in the county who has not received a ballot by mail is urged to get in touch immediately with the ASCS County Office.

Sly Days Over

If the carpet manufacturers have their way, the age of the shy pattern is over. The newest rugs, whether modern, traditional or stops in between, feature large-scale patterns with huge florals, giant damasks, enormous leaves and even gargantuan sprigs.

Men In Service

San Diego, Calif. (FHTNC) May 4—Seaman Recruit Douglas W. Wood, USN, son of Mr. and Mrs. Ellis Wood of Route 1, Harpersville, Ala., has completed seven weeks of Navy basic training at the Naval Training Center here.

In the first weeks of his naval service he studied military subjects and lived and worked under conditions similar to those he will encounter on his first ship or at his first shore station.

In making the transition from civilian to sailor, he was taught and supervised by experienced Navy petty officers. He learned the basic skills of seamanship, as well as survival techniques, military drill and other basic subjects.

Upon completion of his recruit training, he was assigned to a school, shore station or ship, according to the results of his Navy classification tests, his own desires, and the needs of the Navy.

VII CORPS, Germany (AHTNC) —Richard D. Hood, son of Mr. and Mrs. Milton D. Hood, Route 2, Box 6-B, Calera, Ala., was promoted to private first class in Germany April 22, while assigned to the 28th Artillery.

Hood, a cannoneer in Battery A, 2d Battalion, of the 28th Artillery, entered the Army in June 1965, received basic training at Fort Leonard Wood, Mo., and arrived overseas in November 1965.

The 19-year-old soldier is a 1965 graduate of Calera High School.

FORT LEAVENWORTH, KAN. (AHTNC) — Army Specialist Four Joe L. Battle, son of Mr. and Mrs. John W. Battle, Route 1, Columbiana, Ala., was assigned to the U. S. Army Garrison, Fort Leavenworth, Kan. April 26.

Specialist Battle entered the Army in April 1962 and was last stationed at Fort Eustis, Va.

The 27-year-old soldier attended Randolph High School in Aoanoke.

Shelby News

Congratulations are being extended to Miss Delene Davis on being elected "Miss Shelby High" by popular vote of the students. Miss Davis, who will be a senior next year, is the daughter of Mr. and Mrs. Coy Davis.

Mr. and Mrs. Jack Johnson of Atlanta were the week-end guests of Mr. and Mrs. John Skinner.

Patients at Shelby Memorial Hospital this week are Mrs. Wilton Pate, Mrs. Verle Whitten, "Granny" Barnett, and Paul Jones.

Deepest sympathy is extended to the family of Mrs. Bell Brasher in her death last week.

Sunday visitors of Rev. and Mrs. G. C. Guthrie were his mother, Mrs. Ethel Guthrie, also, Mrs. Catherine Griffith and Miss Wanda Stamps, all of Anniston.

Visiting Mr. and Mrs. Edward Brasher on Sunday were Mr. and Mrs. Jesse Higginbotham and the Dick Freeman family of Alabaster.

Marine Private Bobby Joe Hope has returned to Camp LeJeune, North Carolina after spending several days with his parents, Mr. and Mrs. Hubert Hope and family.

Mr. and Mrs. Alvin Brasher spent last week-end relaxing in the sunshine in Panama City, Florida.

Eddie Martin, Jr. who is now stationed in Fort Bliss, Texas, is guest of his parents, Mr. and Mrs. Eddie Martin, and family this week.

Mr. and Mrs. Frank Jordan spent last week-end in Atlanta visiting their daughter, Mrs. Glenn Pugh, and family.

Mr. and Mrs. C. M. Irwin spent the week-end at their cottage on the Jordan farm.

Mr. and Mrs. Richard Harless and family attended the annual homecoming at the Cumberland Presbyterian Church in Helena on Sunday.

Mr. and Mrs. Ed Benson, Mr. and Mrs. Franklin Jordan and Billy Jordan have returned home after spending a delightful fishing trip in Florida.

Miss Pat Pate was the week-end guest of Miss Ramona Bristow.

ODORS IN THE FREEZER

By JOYCE E. DEMENT
Extension Home Agent

Had a blackout recently around your house? If you did but didn't know it at the time, some of the food in your freezer might have spoiled and developed an unpleasant odor. To rid the freezer of this odor wash the inside with soda water solution using 1 T. soda to a quart of water. If this fails to do the job use 1 cup vinegar to a gallon of water. Another helpful suggestion is to use activated charcoal. It is extra dry and will absorb odors quicker than the cooking-type charcoal in pans or on paper in the bottom of the freezer and close the door. Let it stay until the odor is gone. Sometimes it needs to be replaced. After odor is gone, rinse and dry the inside of the freezer. Turn it on to the coldest setting for an hour or so and replace frozen food.

Tangerine A Day Keeps Colds Away

A tangerine a day could keep the sniffles away. Tangerines contain an abundant amount of synephrine, a decongestant usually prescribed for the relief of colds, according to research at the Florida Agricultural Experiment Station.

Win a Fling with G-E TV
See America Sweepstakes

30-days on the house, complete with credit cards! Have one big fling — from the Atlantic to Pacific — anywhere in the Continental U. S. Transportation, meals, lodging for an entire family. PLUS . . . a new 1966 Dodge Charger, with radio and air conditioning. PLUS . . . $5,000 cash. All for the grand prizewinner!

Thousands of prizes nationwide

G.E. Porta-Color TVs, G.E. big screen portables and personal portables, G.E. FM/AM portable radios. All-American fun and entertainment!

Come in and register.

Nothing to buy. Limit one entry per family. Sweepstakes close May 31st, 1966. We're going to have at least one winner. Could be it's you.

Morrow's Appliance Center

Alabaster, Alabama Phone-663-3720

CALERA

COLLECT CALL 668-2321 668-7941

Spring PRICE TAG SPECIALS
FRESH-AS-SPRING VALUES!
The savings you get... are like a breath of Spring!
APPLIANCES • TV • STEREO

FORGET DEFROSTING!

Frost Never Forms in this brand-new General Electric

Giant Zero-Degree Freezer holds up to 147 lbs. of frozen foods

Exclusive Jet Freeze ice compartment; ice trays are easy to remove

2 vegetable bins

Separate temperature controls for each section

14.7 cu. ft. net volume

TBF-15SB

$279.95 with trade

NO-FROST 15 Refrigerator-Freezer

Morrow's Appliance Center

Alabaster, Alabama Phone 663-3720

HOMEMAKERS!

GRAB ONE OF THESE FREEZIN' SEASON SPECIALS!

Buy now and SAVE!

NOW—when fruit and vegetables are plentiful and prices are low—is the time to buy a dependable G-E Food Freezer at a special low price!

OUR BIGGEST FREEZER VALUE!

HOLDS UP TO 406 LBS. OF FROZEN FOODS

• 5 fast-freezing surfaces
• 4 handy door shelves
• Porcelain enamel liner
• Big 11.6 cu. ft. net volume

$178.00

Model CA-125A

BIG PRICE CUT!

G-E CHEST FREEZER

HOLDS UP TO 420 LBS. OF FROZEN FOOD!

• Sliding basket for storage convenience.
• Entire aluminum liner is a fast-freezing surface.
• Adjustable temperature control.
• Counterbalanced lid opens easily.

$178.00

Model CB-12DA

YOUR CHOICE OF ABOVE MODELS

Morrow's Appliance Center

Alabaster, Alabama Phone-663-3720

Social and Personal Mention

MILDRED WHITE WALLACE, Society Editor

FROM THE MAIL BAG

A few weeks ago, we received from Kirkwood, New Jersey, a poetic tribute to "Lurleen Wallace". This morning, this same writer who, like the majority of Alabamians appreciate the "Stand-Up-For-Alabama-Wallaces" sends us another poem bearing the title:

CONGRATULATIONS
ALABAMA!

Alabama—she has spoken,
And from far across this land
All America expresses
Admiration for her stand!

Alabama—she is standing,
To her motto she's been true—
May she be the inspiration
Through which freedom lives
anew!

Alabama—we salute you
And applaud the choice you've
made—
For your fighting southern spirit
You have earned the accolade!

Alabama—we are watching,
May this 'Bama Movement grow;
May it spread throughout our
nation,
May God's blessing make it so!

Virginia D. McCullough
38 Spruce Avenue
Kirkwood, New Jersey

Ed note: (Mrs. McCullough concludes her letter granting us permission to publish the above poem with these words: "Texas elected a woman Governor and anything Texas can no, ALABAMA CAN DO BETTER!")

AC Students Guest Speakers

A group of Baptist students from Alabama College were honored guest in the First Baptist Church Sunday morning at the eleven o'clock worship hour. The Baptist Student Union Choir was under the direction of Jim Hargrove. Following several special choral numbers and personal testimonies, Wayne McCullar, assistant minister of the Montevallo Baptist Church brought the morning message.

After the service, a delectable luncheon was served in the Education Building.

Allyn Watts Guest Minister

Friends and members of the Columbiana Methodist Church gathered in the Sanctuary Sunday evening to hear Allyn Watts, a former Columbiana resident, preach his initial sermon. The young minister brought a message bearing the thought-provoking title "What Are You Doing With Your Life?" He was well poised and his points were wisely chosen. He used no notes and following the impressive close of the service, expressions of appreciation for the life of this splendid young man and predictions for a radiant future in his chosen field for Christian Service were offered.

Week end guest in the home of Mr. and Mrs. Malcolm Jones were: Mr. and Mrs. James Swann and their children — Lynn, Douglas, Sharon, Debra and Anita of Crestview, Fla.; Mr. and Mrs. Fernwood Morris and children, Lafern, Johnny, Tommy and Cindy of Columbiana; Mrs. Thomas Mitchell of York, Pa.; and Sp/5 Leroy Jones and his wife, Patricia Jones of Fort McClellan.

QUICK CLEANUP AT SCENE OF FIRE

The ruins of the disastrous fire that destroyed the main building of Shelby County High School on the night of May 4 was cleaned-up in record time, as evidenced by this photo which was taken on Monday afternoon, May 9. Officials are making every effort to have the structure rebuilt in t me to open the new school term in September.

Photo by Alan Starcher

Mrs. Howard Hill Honored At Tea

Mrs. Howard Hill was honoree at a lovely tea in the home of Mrs. R. T. McGraw Sr, on Calcis Road on last Sunday afternoon.

Assisting the hostess were Mrs. H. Wilbur Florey Sr., Mrs. W. C. Butler, and Mrs. John J. Hinds Jr., who served at the tea table; Mrs. James H. Sharbutt who registered the guests and Miss Geri Conwill who met the callers at the door. Others assisting in the amenities of the afternoon were: Mrs. Richard T. McGraw Jr., and Mrs. Fred A. McGraw of Birmingham, daughters-in-law of the hosts, and Miss Grace Ozley of Columbiana.

The tea table was covered with a silver and white cloth. Yellow roses in a silver bowl centered the table, green tapers burned in silver candelabras on the tea table and buffet.

Friends of the Hills, prior to their leaving Alabama for the excitement of a life in the movie capital in California, and a large number of guests called during the afternoon to renew old acquaintances and express their delight that this famous couple has chosen to make Alabama their permanent home.

The Hills plan to move into their new home "Hill Croft" in Cherokee Hills in mid June.

On June 2 Mrs. Mary Gene Denney will fly to Chicago to join her husband who is temporarily stationed there. They will remain in Chicago for two weeks and then motor to Ft. Ritchie, Maryland where they will make their home during his military assignment.

Mr. and Mrs. Gene Edmondson and Mrs. Mary Gene Denney spent a recent week end in Charleston, S.C. visiting historic places. Mrs. Denny was the week end guest of Mrs. Stewart Denney (Elnora Lester). Pvt. Robert Denney, who is stationed in Ft. Ritchie, Maryland joined the group for the week end.

The Rev. W. V. Wallace, father of Leon Wallace of Columbiana, will preach in the Baptist Church next Sunday morning and evening. The Rev. Raymond Scroggins will be attending the Southern Baptist Convention in Detroit, Mich.

Congratulations William Bozeman

William H. Bozeman, son of Mrs Ada Bozeman of Columbiana, now residing in Biloxi, Miss., has recently been elected to a two year term as district director of District 14, Mississippi Congress of Parents and Teachers. At a post convention meeting of the board of managers, Bozeman was also elected to serve on the executive committee. He is president of the Dukate PTA.

Bozeman is a former graduate of Thompson High School. He is currently serving as an instructor supervisor at Keesler AFB in addition to his other assignments.

He is also a member of East End Methodist Church, has been active in Scouting and Little League and is a member of Wahabi Temple Shriners. He is married to the former Floyce Meeks, daughter of Mr. and Mrs. O. C. Meeks of Alabaster.

Kindergarten Graduation

The Kindergarten graduation program will be given Saturday evening May 21st at 7:30 P.M. in the Educational Building of the First Baptist Church in Columbiana.

A memory trip through 1965-66 will be the theme of the program, and it will be presented by the following: Luther Anderson, Lori Beavers, Mark Bray, Denise Carden, Suzanne Carder, Ramona Gaskins, Kerry Hughes, Randy Jones, Annette Lansford, Phyllis Long, Nancy McDonald, Melissa McEwen, Scott Moody, Randy Moore, Jan Nicholson, Timmy Reed, Rickey Robertson, Tammy Jo Robertson, Greg Sims, Joe Smith, Marlin Smith, and Kenny Spearman.

Bowlin-Hill Wedding Planned June 4

Mr. and Mrs. Arnold Grant of Sylacauga announce the engagement of their niece, Miss Martha Bowlin to Mr. John Talmon Hill of Marvel, Alabama.

Miss Bowlin attended Alabama College and is now teaching school in Sylacauga.

Mr. Hill is the son of Mr. and Mrs. Reese Hill of Marvel, Alabama. He also attended Alabama College and is now employed in Sylacauga.

The wedding will be an event of June 4, in Birmingham.

Bride-Elect Honored

Lee Ann Rush, bride-elect of the Rev. Leland Atchison, was the honoree on Saturday afternoon, May 14—when Mrs. James Bentley entertained with a Lingerie Shower at her home in Columbiana. Choir members were invited guest. Appropriate games and contests were enjoyed after which delectable refreshments were served and gifts displayed.

Tea To Honor Retiring Teachers

The Faculty of the Vincent School and members of the Parent Teachers Organization cordially invite you to a Tea in honor of the retiring teachers at the Vincent School. The Tea will be held in the Home Ec Department on May 22, 1966 from two o'clock until four o'clock P.M.

Engagement Announced

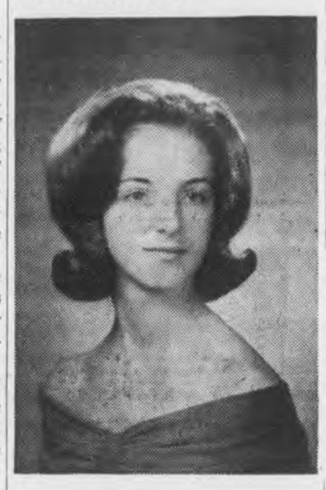

BETTY GAIL NIX

Mr. and Mrs. Arlie Polk of Pea Ridge, announce the engagement of their daughter, Betty Gail, to George A. Nix, Jr., son of Mr. and Mrs. George A. Nix, Sr., of Montevallo, Alabama.

The bride-elect is the granddaughter of Mr. and Mrs. J. E. Polk of Montevallo and Mrs. Lela Caton and the late Mr. Frederick Albert Caton of Maylene.

The groom's grand-parents are Mrs. Mattie Nix and the late Mr. B. B. Nix of Montevallo and the late Mr. and Mrs. Vito Lore of Ne Rochelle, New York.

Miss Polk will graduate from Montevallo High School in May. Mr. Nix, who is serving in the Army, is a graduate of Montevallo High School and attended Alabama College.

The wedding is planned as an event of June and will take place in Montevallo Baptist Church.

May Anniversaries

May 19 marks a birthday for Judy Edmondson. Ann Smith. Bobby Jean Schofield, Lexie Tinney and Brown Barrett. May 20 you may say "Happy Birthday" to: Jay Falkner, T. C. Rush and James W. Niven. May 21 will be wedding anniversary time for Mr. and Mrs. Milton Ruston and birthday-time for: Lynda Joiner and Emmett Hughes. May 22, will find Mr. and Mrs. Billy E. Smith, Mr. and Mrs. James Palmer and Mr. and Mrs. Frank Head observing the passing of a wedding anniversary and Kimberly Kennedy, Milton D. Rushton, Paulette Williams, Robert Mitchell and Janet Lea Farmer celebrating their birthdays. Joe Seale will be birthday honoree in his home May 23. Mr. and Mrs. Tony Lyon will have a wedding anniversary May 24—and John Rush and Felecia Seale Joiner will have another birthday. May 25—marks a birthday occasion for Jerry Parker, Perry Edwards, Ada Evans, Billie Jean Robertson and J. E. Cain.

Mr. and Mrs. J. C. Reinhardt of Dayton, Ohio, have returned to their home following a visit with her parents, Mr. and Mrs. Jeff Edmondson in Columbiana.

Mrs. Lawrence Elliott and Mrs. Frank Hill enjoyed a cross-country trip to Columbiana from Charlotte, N.C. last Monday. Mrs. Hill returned to her home in Charlotte, Tuesday.

Good Morning

By Milton Bird

Jack Stone was in front, paddling. There was a little wind that came out of Chelsea, skipping across the water in little bursts, as if it wanted to skip and wanted to stop and couldn't make up its mind. It pushed the trash along, the leaves riding like little boats on the waves, until a sudden gust would catch them and toss them about.

"Blow," Jack growled. He pulled at his cap with one hand. "Blow. You'll just ripple the water and we can get closer to the bed."

Overhead, in a little pine, a peterbird started his cry. Another, down the bank, picked it up, the sounds running together and spilling out over the water.

"They've been fibbing all spring" I said.

"They know about as much about a fish as a whipporwill knows about a stalk of corn," Jack said. "Just about."

We had crossed to the other side and anchored in shallow water. Jack had found the bed two days before and, with the wind rippling the water, we were able to get within twenty feet of it.

"Get your anchor in good," Jack said. "These babies'll pull the boat right over the bed." He started to say something else when his cork went out of sight. He tried to lead him toward the bank but he wouldn't come, so he let him run and got another start. This time he led him out, a shellcracker as big as a plate, that was still flopping when he got him in the boat.

"See what I mean," he said.

We caught a dozen and lit out for another bed down the bank. These were bluegills. We could see them bubbling the water before we got in range. The wind was harder now and the waves rippled over the bed. I let my worm settle under a cattail. A big bull was waiting, taking the worm and heading for a weed patch. He was out of the water before I could stop him.

"You've stepped in a wet stall now," Jack said.

I thought about that. And what I would answer, writing about it later. But The Lady wouldn't let it by. So I said: "Maybe the wind will save us." But it didn't. The big bulls had slipped away, out of sight behind the thick cattails.

Overhead the peterbirds were still singing. They were down the bank now, in a little pine thicket that whined as the wind passed by.

"There's another bed down there," Jack said. He was paddling again. "They're shellcrackers, and as scary as you are around snakes."

But the wind picked up and we caught a dozen more, leading them out through the waves and letting them run once we got them out of sight of the bed.

Afterward, on another bluegill bed, we finished our day. It was late, and over Chelsea way, a fog was creeping in. It settled along the bank, painting strange pictures among the trees and cattails.

"A guy would figure the trees were old fisherman," I said.

"Maybe they are," Jack said. He waited a minute and added: "Maybe this is where good bream fishermen go when they die."

I looked at the fog and the strange figures along the bank. And I thought about Bennett Morris and Dick Martin and Ted Vardaman. I looked back up the bank, at four beds a fellow could pick out, just by watching waves. "Maybe you're right," I said. "Yep, maybe you are."

Elvin Liveoak

The Rev. Elvin Liveoak, former resident of Columbiana, will be guest minister at the Mt. Signal Baptist Church Homecoming observance on May 25. The service will begin promptly at eleven o'clock.

Mr. and Mrs. John Thompson have returned from a visit with their daughter, Mrs. Nick Smith and Mr. Smith in San Antonio, Texas.

Hail To The Groom

The bridegroom no longer will be the forgotten man in wedding gifts, thanks to "Hail to the Groom," a new service at a New York store. Set up along the lines of a bridal registry, the service is styled for the men in the wedding party. For example, it features cutlery instead of crystal, specialized tools rather than silver, and electronics items in place of appliances.

YOUR HEALTH

WHAT IS CHOLESTEROL?

Cholesterol is dangerous for overweight men in the 45 to 62 year age group. Cholesterol is a fatty substance believed to be a factor in hardening of the arteries and heart attacks. A recent study indicates that overweight men in the mentioned age group who have high cholesterol level also have a risk of developing coronary heart disease fourteen times that of men with normal weight and normal cholesterol level.

The answer to this condition, according to a leading nutritional authority, is a diet high in protein and low in the saturated type of fat. Such a diet, the doctor says, restricts beef, lamb, and pork while emphasizing fish, seafood, veal, fowl, and the low-fat dairy products such as skim milk, fat-free buttermilk, and cottage cheese. In the study of 111 men who took part in the high-protein reducing diets, 97 were said to be successful in achieving a normal weight in a 10-week reducing period. The reducing diet ranged from 1,350 to 2,000 calories, and the average weight loss was 19 pounds. After the 10-week period, the reducing diet was altered to maintenance diet by adding a small amount of corn oil, fruits, vegetables, and bread.

Seventy-four men followed the maintenance diet for at least six months, and 56 followed it for at least one year, with blood cholesterol remaining level and average weight loss being maintained. This diet, according to the doctor reporting on the study, maintains blood cholesterol at a low level unlike irregular effects on cholesterol levels.

Delta Kappa Gamma Meeting

The May meeting of the Delta Kappa Gamma Alpha Nu Chapter was recently held in the Home Economics Department at Vincent with president, Mrs. Bertha Cosper, presiding.

The nominating committee report was given by Mrs. Eleanor Lewis — New officers for 1966-67 include: President, Mrs. Fanny Hinds, Vice-president, Miss Aileen Pope, Treasurer, Mrs. Rebecca McGaughy.

Mrs. Inez Bird displayed the Club's Scrapbook. The group then enjoyed an interesting program on "How Delta Kappa Gamma Influences the Profession to be more Creative." Taking part on the program were: Mesdames Glennie Clark, Rebecca Downs and Elizabeth Jackson.

Following the program delectable refreshments were served.

Mr. and Mrs. Hap Hatchett have returned from a week's stay in Hyattsville, near Washington D.C. where they enjoyed a visit with their daughter, Mrs. Gary Weir and Mr. Weir. They have also been recent guest of Dr. and Mrs. Tommy Hatchett and family in Dublin, Ga.

Bookmobile Schedule

Monday, May 23

Lee Apts - Helena 8:50; Helena School 9:10; Watts Apts. - Helena 11:45; W. R. Hill Home 12:00; Acton Community 12:15; Daniel home 12:50; Bishop Home 1:15; Gordon Cross Home 1:40; Oak Mt. Trailer Park 2:15

Tuesday, May 24

Grover Smith Home 8:20; Shelby Elementary School 8:40; Shelby Co. Elem. Training School 10:00; Shelby Co. High Training School 11:00; Columbiana Elementary School 12:30; Wilsonville Public Library 2:15

Wednesday, May 25

Lois' Grocery 8:30; Valley Apts. - Alabaster 9:10; Thompson High School 9:35; Wilson's Store 12:15; Paul Cost Home 12:35; Greenhill Home 12:55; Scott Home 1:15; Martin's Garage 1:30; Moore's Cross Road 1:50; Hubbard Moore Home 2:30

Thursday, May 26

Niven's Service Station 8:30; Brasher Home - Simmsville Rd. 9:00; Red's Place - Narrows 9:20; Williams Home - Narrows 9:35; Dewitt Hill Home - Highway 280 10:00; Ashworth Home 10:20; Attaway Home 10:40; Taft's Cross Road 11:10; Portera Home 11:25; Wynn Home 11:40; Rutherford Home 11:55; Denson Home 12:35; New Hope Community 12:45; Bishop's Store 1:00; Martin Home 1:15; Valley School 1:30; Sentell Oil Co. 2:45; Johnson Home - Lee Trailer Ct. 3:00; Keystone 3:20

Friday, May 27

Headquarters - Columbiana

HOMEOWNERS BEWARE OF SHADE TREE PESTS

County Extension agents from over the state reported this week that many calls are coming to their offices concerning shade tree pests.

Heading the list is the Eastern Tent Caterpiller. It's dark-colored worm with white stripes along its back and a small, oval, bleu spot on each side of the body segments.

The pest is building tent-like webs in the crotches of apple and wild cherry trees. The worms feed heavily on leaves and stems.

Only one generation occurs each year, say Auburn University Extension entomologists.

To control this pest, remove webs and burn or spray trees with DDT at a rate of two pounds of 50 per cent wettable powder per 100 gallons of water. For the one or two tree users, mix 1.5 ounces of wettable powder in five gallons of water.

That's The Way Cracker Crumbles

A hint guaranteed to drive your neighbors wild: instead of laboring over a rolling pin when the recipe calls for cracker crumbs, just put the entire package in a heavy paper bag and run the car over it a few times.

EVA JUNE

Fitness and confidence plus good training makes a good ball player. He no doubt has a physical check up regularly. His doctor's prescriptions may be filled quick and accurately at Columbiana Drug Co.

Columbiana Drug Co.
Phone 694-2811

FOR YOUR PRESCRIPTION AND DRUG NEEDS

DAVIS DRUG CO.

COLUMBIANA, Phone 694-7103 ALABAMA

"THAT'S A MATTER OF OPINION"

. . . BUT I THINK YOU SHOULD HAVE A SAVINGS ACCOUNT HERE. WE NEVER KNOW WHAT THE FUTURE HOLDS . . . AND IT'S BEST TO BE PREPARED.

SHELBY COUNTY SAVINGS
and Loan Association
Across the Street from the Courthouse

Boaters Should know Safety Instructions

Be sure your summer boating is safe, warns Auburn University Extension Wildlife Specialist Earl F. Kennamer. The National Safety Council reports 6,700 persons drowned in 1965—a six per cent increase over the previous year. Drowning deaths exceed hunting accidents threefold, Kennamer says.

He reminds boaters to follow these safety instructions:

1. Be sure the boat is safe and sound. A ship-shape craft must be dry and stable in the water.

2. Don't be a deserter if your boat capsizes—stay with it. Most boats will float when overturned, Kennamer states. If yours won't add some floating material before going out. Even if you're Olympic material, Kennamer says to stay with the boat and wait for help or "leg oar" it in to shore.

3. Don't overpower your boat. Big motors on small boats and too much speed aren't good practices.

4. Don't overload your boat with passengers. Remember that you aren't running an aquatic school bus. In boating, there's no safety in numbers.

5. Don't boat in rough water and watch for storms.

6. Remember to have approved life jackets, the real "protective coating." It's a good idea to carry along a bilge pump to take care of leaks.

7. Use a little common sense! Avoid stumps and snags. Cut off the motor before reaching shore. Don't stand up. Avoid horseplay.

8. Know the boating laws and regulations, and obey them. Keep a sharp eye on your boat for cracks and strains.

Camp Branch Plans May Day Program

The annual May Day program of the Camp Branch School will be held Friday, May 20, at 7:30 p.m. The program has a patriotic theme. "Miss Camp Branch" will be chosen.

KNOW FACTS ABOUT SPRING LAWN CARE

Now that spring's here, it's good to review a few facts about mowing and watering the lawn.

Mow lawns closely in early spring and gradually raise the mowing height as the growing season progresses. Never remove more than one-third of the leaf surface at one mowing. Mow as often as needed to prevent scalping since this injures the grass and encourages weed infestation and growth.

Recommended growing heights for zoysiagrass are three-fourths to one and one-half inches; bermudagrass, one-half to one and one-half inches; and St. Augustine, two to two and one-half inches, says O. N. Andrews, Extension agronomist here. For grasses growing in the shade, mow at the higher recommendation.

As for watering, it's best to wet the sod to a depth of six to 12 inches each time you sprinkle the lawn.

TAX ON HERBICIDES HAS BEEN REMOVED

Some Alabama farmers are reporting they are still paying state sales taxes on herbicide purchases.

The state legislature removed this ta during a 1965 session in Act No. 57, and the law became effective October 1, 1965.

The State Revenue Department says it doesn't undertake to inform everyone concerned of the many rules and regulations issued by the department for each act passed.

However, if you have paid state sales tax on any herbicides purchased since October 1, 1965, you and the dealer who sold the product are eligible for a tax refund by applying to the Alabama Department of Revenue.

The term "herbicide" means any substance or mixture of substances intended to prevent, destroy, repel or retard growth of weeds or plants.

Due to circumstances beyond the control of either myself or the Shelby County Reporter, I am unable to publish a statement now. A full statement will appear next week.

W. G. McCARLEY

Candidate for State Senate

15th District

(Pd. Pol. Adv. by W. G. McCarley, Prattville, Ala.)

Whatever you deliver, CHEVY'S GOT YOU COVERED!

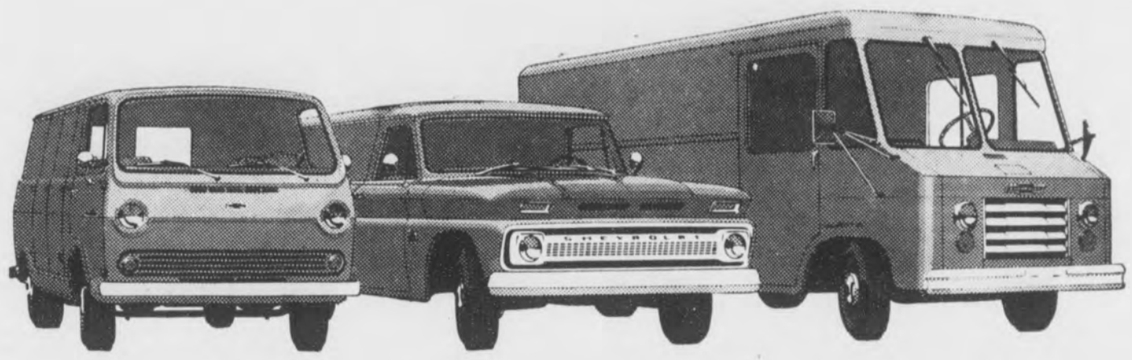

Choose the low-cost Chevy-Van...pick from a pair of panels...or 11 basic Step-Van models.

If you've got a load to keep under cover—any size load from 175 cubic feet to 497 cubic feet—Chevy's equipped to handle it for you in the most economical manner. In fact, your Chevrolet dealer offers the widest range of covered delivery vehicles on the market. All delivering lower costs because of famous Chevrolet engine efficiency—and because of tough chassis and body construction that helps reduce maintenance expense. For any type or length of route—city or rural, thruway or alleyway—a Chevy can cover your delivery needs best. See your Chevrolet dealer and save.

Select from the most complete line of covered delivery trucks...at your Chevrolet dealer's.

MOVE OUT IN MAY *the Chevrolet Way.* CHEVROLET

01 1829

Authorized Chevrolet Dealer in Columbiana
McDOW MOTOR COMPANY
COLUMBIANA, ALABAMA

Montevallo
CARL CANNON CHEVROLET
MONTEVALLO, ALABAMA

Help Build A STRONGER Alabama

JOIN THE GOP Party

Many people desire to know how they can vote Republican. If you voted for Goldwater in 1964 you are not a Loyalist Democrat, thus proving you place principle above party.

The Republican party will offer a full slate on both county and statewide levels, in the general election on Nov. 8, 1966. A two-party system is essential for Alabama to regain a bargaining position for the CONSERVATIVE PRINCIPLES for which we all stand. It is the opinion of the Republican Party that the Democratic party has not met this challenge.

The party which offered you Goldwater in '64 again offers TRUE CONSERVATIVES.

YOU and only YOU can help win this fight for the CONSERVATIVE CAUSE . . .

VOTE REPUBLICAN AND YOU VOTE CONSERVATIVE!

Ronald E. Short
Chairman of Republican Executive Committee
Shelby County

Fight for a Two-Party System
Good Government In Shelby County

Add Your Personal and Financial Support To This Important Fight For Principle!

Shelby County Republican Executive Committee
% Ronald E. Short, Chairman of Shelby County Republican Party
Box 304
Alabaster, Ala.

Yes, you can count on me in this important campaign.
( ) Enclosed is $_____ as my initial contribution.
( ) I pledge to contribute $_____ per month.
( ) You can count on me to work actively in the campaign.
( ) I will be willing to (describe type of work you can perform) _____
( ) Please mail my membership card at once.

Name _____ Beat _____ Box _____
Mail Address _____ Phone _____
Please make checks payable to Shelby County Republican Party.

• Join the fight to get America back on the right track

REPUBLICAN EXECUTIVE COMMITTEE OF SHELBY COUNTY

Ronald E. Short, Chairman
Mrs. Betty Lee, Secretary
Jim Haynes, Vice Chairman
Mrs. Sue Phillips, Treasurer

(Pd. Pol. Adv. by Republican Party of Shelby County)

Advertising Representative
ALABAMA NEWSPAPER ADVERTISING SERVICE
P.O. Box 1948 - University, Ala.

SHELBY COUNTY REPORTER

Printed and Published Weekly in Columbiana, Alabama
Subscription 1 Year In Shelby County $3.12; Outside County $3.64; Out of State $4.16—Prices Include 4% State Sales Tax.

WILLIAM O. MYRICK, Editor
MILDRED WHITE WALLACE
Associate Editor

Entered at the Columbiana Alabama Post Office as second class mail under Act of Congress of March 8, 1879.

OBITUARY

JEROME M. JOHNSON

Jerome M. Johnson, 56, of Montevallo, passed away Sunday, May 8 in a Birmingham hospital. Funeral services were held Tuesday, May 10 from the Aldrich Baptist Church, interment in Shelby Memory Gardens. Rev. Jack Rochester officiated.

Survived by his wife, Mrs. Jerome M. Johnson; one son, Jerome M. Johnson Jr., Tuscaloosa; four sisters, Mrs. Sally Kinard, Birmingham, Mrs. Mary Lee Nichols, Aldrich, Mrs. Gladys Burt, Centreville, Mrs. Bertha K. Boyles, Centreville.

Pallbearers were William Kinnard, Earnest Kinard, Dan Kinnard, Avery Kinnard, Grady Nichols, and Harry Glenn Johnson. Hoffman Brown Service Funeral Home, Montevallo, in charge.

When your plastic tube of shampoo or make-up is about used up, snip the bottom off, and you'll be surprised to see how much is still left.

B.B.BARGAIN BY BOBBY BOWDON

"Miss Horn – take a letter to the president of the Mudville Sluggers."

Now in Full Progress at Bowdon's Economy in Calera Biggest Stock Reduction Sale in their History!

Heavy Vinelle Reenforced Swivel Rockers Discounted to Only
$19.95!!
Compare anywhere at $49.95!

4 Pc. Solid Oak Bedroom Suites. Reg. $300.00. Now cut to only
$179.95
Save $120.00 this week on this Suite!

Reg. $340.00 Solid Mahogany 4 Pc. Bedroom Suite. Now at a low, low
$199.88

RCA Whirlpool 9,500 BTU Air Conditioner Reg. $209.95. Now Discounted to only
$159.95
Save $50.00 on this Quality Unit!

16 Cu. Ft. Gibson Deluxe Chest Freezers now only
$179.88

Brand New 2 pc. Living room Suite Discounted to only
$39.88
Compare anywhere at $125.00

Brand New Double Bed Innerspring Mattress or Box Springs. Cut to only
$19.95
You've Never Seen Such Big Discounts anywhere that you can find now at Bowdon's Economy in Calera
Phone 668-2121

BOWDON'S
QUALITY FURNITURE
CALERA
PHONE 668-2121

DISTRICT SOIL CONSERVATION NEWS

By B. F. Hatchett
and G. C. Starcher

Mr. Hatchett was out of the office for a few days, traveling to visit his youngest daughter, Mrs. Betty Weir, in Maryland. He will again be on duty here Friday, May 13.

Bruce Phillips is manuring the spoil banks around his just completed "ACP" waterhole. This is the pond on which the bulldozer ran into trouble ten days ago and had to quit .A front-end loader was brought in and the two finished a fine waterhole. It is already filling with clear seep-water.

From this job Bob Shirley, Chelsea heavy equipment operator, moved his machine to the small dam he is to construct for J. J. Rainey south of Shelby Springs.

An appointment to lay out terraces Tuesday near Calera is the first request for this work in two years. A few diversions and drainage ditches have been staked out, but by-the-large structural practices on cropland are fast becoming "extinct as the Dodo," in Shelby County.

John DeBuys and Geo. Starcher spent quite a while together Tuesday planning pasture and hayland use. Fescue, Bahia, several clovers, rye, and caley peas are all being fitted into the grazing and hay program on the DeBuys farm.

We find some first year bahia being retarded by the nurse crops (oats, Abruzzi rye, or clovers) being allowed to grow too tall. Groze or bushhog over these young seedlings to allow light to reach them and stop the larger plants from using water and plant food the bahia needs now.

Batik-printing is an ancient way to print cottons with melted wax and dye.

CASH
For Spring
Expenses!

Ask us for it now!

• Home repairs, car repairs, new clothes, taxes — yes, Spring expenses really add up. If extra cash is what you need, please get in touch with us. ONE loan, ONE convenient payment monthly may take care of EVERYTHING — old bills, too. Come in, write or phone us today.

ALABASTER LOAN & FINANCE CO., INC.
W. L. Swindall, Manager Phone 663-3158
Located in Old Bank Building — Alabaster, Alabama

Keystone Church Of Christ
"Power of the Gospel"

John W. Medders,
Minister

It was the apostle Paul, who wrote with no uncertain terms, the following scripture. "For I am not ashamed of the gospel of Christ: for it is the power of God unto salvation to every one that believeth; to the Jew first, and also to the Greek." Rom. 1:16. It is herein, that Paul declared the "POWER OF THE GOSPEL." If any accountable person is ever saved, in this wicked world, it will be by the "POWER OF THE GOSPEL." Paul said of the GOSPEL, "it is the power of God unto salvation to every one that believeth; to the Jew first," Rom 1:16. In Acts 2:1-47, is where the Jews first obeyed the gospel. The gospel saved them as they obeyed it. Paul said, "and also to the Greek." Rom. 1:16. The Greek as mentioned here were the Gentiles. They were saved too, by the gospel of Christ, as they obeyed it. Acts 10:1-48.

Emphatically speaking, it was God's devine will that both Jews and Gentiles be saved upon the terms of the glorious gospel of Christ; and that both be reconciled unto God in one body. Eph. 2:10-22. All nations therefore must be taught the gospel, so that they might be saved. Matt. 28:18-20. It was Isaiah, the messianic Prophet, who made the following proclamation of Prophecy concerning the wonderful gospel age in which we are living today. Isa. 2:2-3. As herein stated, the gospel as it is preached in all the nations today, people can be, and will be saved from their sins, as they obey the gospel of Christ. II Thess. 1: 6-10. Friends, we are saved by the gospel. I Cor. 15:2; Rom. 1:16-17. May each of us take close cognizance of our soul's deep need of salvation today, and obey the gospel that we may be saved. Heb. 3:7-19; II Cor. 6:2; I Pet. 4:17-19. Therefore, the "POWER OF THE GOSPEL," is God's ONLY saving power.

John W. Medders, Minister, P. O. Box 308, Alabaster, Alabama 35007, Telephone 663-3312.

Listen to "Words of Truth" over WBYE Monday through Friday 12:15-30 P.M. 1370 on your dial.

FLYING X RANCH
MONTEVALLO, ALABAMA

May 15,1966

AN OPEN LETTER:

TO: J.T.McDOW

Dear Sir:

Even though you chose to be the first man in Sixty-Five years to violate the "GENTLEMENS ROTATIONAL AGREEMENT" in the Senatorial race ,you certainly must realize that you did not do so well.

You did not receive a majority vote in Any county, Not even a majority vote in your OWN county. So,it seems that you would realize that MOST of the people in this district do not condone your breaking of a "GENTLEMENS AGREEMENT".

Add up the votes you got in Autauga,Chilton and Coosa counties. Even if you were able to keep all these and got EVERY vote in Shelby County,you still could not win.

I call on you to spare the Honorable People of Shelby County from further indignity by withdrawing from this race.

The only results from your continued insistence shall be the pitting of Shelby against the other counties of this district. This cannot be considered in the interest of your people.So, it must be either a special or personal interest.

Sincerely,

D.H.Ballard
D.H.Ballard
Shelby County,Alabama

(Pd. Pol. Adv. by D. H. Ballard, Montevallo, Alabama)

GRADUATION GIFT GUIDE

The Girls Will Love

MOVIE STAR MATCHING
Slips & Panties
$1.00 to $4.00
SLACK HOSE 89c
PANTY HOSE $2.00

Jantzen BEACH TOWELS
$3.00 & $4.00

NYLON AND COTTON
Baby Doll Pajamas
$3.00 & $4.00

Princess Gardner BILLFOLDS
$3.95 to $5.95

DACRON COTTON PRINTED Peignoir Sets $7.00

The Boys Will Cheer

MEN'S Shorty Pajamas
$2.99 to $4.00

Latest Styles In Dress & Sport Belts $1.00 - $2.50

CAMPUS SURFER SWIM TRUNKS
$3.59

NEW PAISLEY & STRIPED TIES
$2.00

MEN'S JEWELRY
$1.00 & $3.00

TRUVAL SHIRTS
Permanent Press
• OXFORDS • KNITS
$2.95 TO $5.00

Cast Your Vote
For A Happy Grad At
COLUMBIANA LEADER

NORMAN AND SONYA LEFKOVITS
COLUMBIANA, ALA. 694-6251

Delinquent Tax Sales Notice

STATE OF ALABAMA
COUNTY OF SHELBY

Under ond by virtue of the decree of the Probate Court of said county, I will on Wednesday, the 6th of June 1966 proceed to sell at public outcry, to the highest bidder for cash, before the courthouse door of said county, the following described parcel of real estate assessed to the following named owners, for payment of taxes and cost as shown opposite each parcel.

Earl Standifer
Tax Collector Shelby County

BEAT 1

BENJAMIN F. & LOUISE BAILEY — Beg SW cor NE ¼ of SW¼ E 450 ft to SW cor Lizzie Caddell Lot; cont N 105 ft; 315 ft for beg; cont W 210 ft to beg. House. Tax and cost $27.08 Adv. $3.01

MDS. AGNES BENSON — Lot 100 x 75 ft Columbiana being part NE¼ of SE¼ Beg at pt on W side Main St 609 ft N of NE cor J. L. Peters lot which is also 15 ft S of a large ditch for beg; N along W line Main St 75 ft; W at hight angle 100 ft; S 75 ft; E 100 ft to beg. 3 room house. Cost and tax $15.95 Adv. $5.39

ERVIN L. & JOYCE L. CONNELL — Beg at pt on N side hwy 25, 435 ft W of E line NE¼ of NE¼ N 640 ft for beg; cont N 227 ft; W 400 ft; S 437 ft; E 190 ft; N 210 ft; E 210 ft to beg; Less lot 5 room house. Tax and cost $22.53 Adv. $4.34

MELVIN J., JR. & WM. F. DEAN — All SE¼ of NE¼, lying S Columbiana-Saginaw Rd.
E½ of SE¼
All NE¼ of NE¼ which lies N of old Col-Tuscaloosa rd
All SW¼ of NW¼, lying S of Col-Saginaw cut off rd
All W½ of SW¼, lying W of Waxahatchie crk
All NW¼ of NW¼, lying N of Waxahatchie crk
All SE¼ of NW¼, lying S of Col-Saginaw cut-off rd
6 room house
4 room house
barn
Tax and cost $92.75 Adv. $6.86

E. D. FARR — N½ lot 81 Horsleys Map Columbiana; being pt NW¼, Beg at pt on S RW Col-W'ville hwy at inters E bdry of an alley which runs S from hwy to Kingdom rd; E along S RW hwy 220 ft to NW cor. H. Moon lot; S along W bdry Moon lot 130 ft to drain ditch; W along same 200 ft to E bdry alley; N 132 ft to beg
6 room house
store bldg.
Part lot 18 Horleys Map Col; Beg at pt on S side sidewalk on S side W college St 127 ft W on NE cor brk store of Max Lefkovits; S parallel W Main St 152 ft for beg; cont S 45 ft to an alley; W along N line alley 41 ft; N 45 ft; E 41 ft to beg
Part SE¼ of NE¼; Beg NW cor E 620 ft to brch; S w/ meanders of brch 420 ft to a drain ditch; w/ meanders of ditch to inters w/ W bdry forty; N to beg, ex lot, ex part W of hwy; less lot Gray. Tax and cost $144.53 Adv. $13.65

W. A. FARR — N½ of SW¼; W½ of SE¼
7 room house
SE¼ of SW¼, E½ of SW¼ of SW¼
NE¼ of SE¼
Lot NE cor NW¼ of NW¼
Lot NW cor NE¼ of NW¼
2 - 3 room houses
1 - 2 room house
barn
Tax and cost $72.34 Adv. $4.34

JOHN R. GARDNER — Lot 11 to 14 incl. Compton's Addn Columbiana
4 oom house. Tax and cost $8.53 Adv. $1.40

JERRY E GOULD — Beg SW cor SE¼ of NE¼ N 555 ft for beg; cont N 519 ft; E 420 ft; S 519 ft; W 420 ft to beg
3 room house Tax and cost $8.39 Adv. $2.80

HENRY E. _ ROBERTA HARKINS — Beg 80 ft W of SE cor lot 162 Horsleys Map Columbiana Nly to L x N RR RW; Wly 70 ft; Sly to Depot St to pt 80 ft from beg; Ely 80 ft to beg
4 room house
Tax and cost $32.72 Adv. $3.57

JAMES H. HOLCOMBE — Beg on S RW Col-Saginaw rd at inters w/E line NE¼ of NW¼ S 89 deg W 90 ft for beg; Wly 90 ft; left 98 deg Sly 200 ft; left 84 deg Ely 90 ft to SW cor Grissom lot; left Nly 200 ft to beg Tax and cost $4.25 Adv. $4.13

LEROY W. HOLLIS & BILLIE RANDOLPH — Part S½ of SW¼, Beg SW cor Sec NEly N 75 deg 45' E 391.7 ft; N 30 deg 15' E 196.3 ft; 38 deg 6' E 290.7 ft; N 42 deg 34' 25 ft; N 88 deg 58' E 186 ft; 88 deg 3 3' E 200.4 ft; 76 deg 54' E 100 ft; 83 deg 58' E 100 ft for beg; 83 deg 29' E 100 ft; N 2 deg 14' W 102.7 ft; S 75 deg 17' W 100 ft; S 21' E 85.3 ft to beg
4 room house
Tax and cost $15.28 Adv. $7.42

CARL HORTON — Tract NW¼ of SE¼, Beg at pt on N RW L&N RR 50 ft N from & at right angle to a pt in CL main track of B'ham Div at valuation stations 260.58 which is 124 ft W measured along said CL main track from mile post 430; N at right angles to said CL 210 ft N; E parrallel to & 260 ft N said CL 630 ft; S 210 ft; W 630 ft to beg
5 room house. Tax and cost $3.79 Adv. $6.51

H. E. LAWRENCE — Part SE¼ of SW¼, Beg SW cor Sec NEly along rd as: N 75 deg 45' E 391.7 ft; N 30 deg 15' E 198.3 ft; N 38 deg 6' E 290.7 ft; N 42 deg 34' E 25 ft; N 83 deg 58' E 186 ft; N 88 deg 33' E 200.4 ft; N 76 deg 54' E 100 ft; N 83 deg 58' E 100 ft; N 83 deg 29' E 100 ft; N 70 deg 56' E 129.4 ft; S 69 deg 25' E 24 ft; S 34 deg 6' E 95 ft; S 32 deg 40' E 84 ft; S 33 deg 53' E 62.5 ft for beg; S 61 deg 48' W 75 ft; S 11 deg 15' 199 ft; N 75 deg 41' E 80 ft; Nly to beg Tax and cost $3.25 Adv. $10.29

CLIFTON ROBERTSON — N½ of NW¼ of SE¼
4 room house. Tax and cost $27.90 Adv. $1.26

MRS. BESSIE STUBBS — NE¼ of SW¼, Less 30AC
4 room house. Tax and cost $7.16 Adv. $1.40

ELLA MAE SUTTON — Part NE¼ of SE¼, Beg SE cor N 600 ft to NE cor Herman Sutton lot; N 87 deg 45' W 442 ft to E line Columbiana-Chelsea rd for beg; along rd N 75 ft; S 87 deg 45' E 135 ft; S 75 ft; N 87 deg 45' E 135 to beg
4 room house. Tax and cost $10.21 Adv. $4.76

J. T. WHITTEN —
Beat 1
Beg SW cor Blk 1 Saffords Map of Shelby; N 12 deg w 107.5 ft for Beg; cont 107.5 ft; E 714.5 ft to NW cor Joe E. Pate Lot; S 107.5 ft; W 204.5 ft to beg.
5 room house
Beat 8
Part NE¼ of NW¼
Beg SW cor N 700 ft for Beg; E 164 ft to W line St; N to S bdry Hwy 91 RW; SWly to Inters W/W line forty; S 371 ft to Beg Ex Lot J. A. Johnson
7 room house ¼
Beat 19
Lot NE¼ of NW¼
Beg at pt on E side forty at inters N line RR RW to Export Mine; N along E line 275 ft; W 210 ft; 137 ft to said N line RR; SE along N line 255 ft to Beg. Lot NE¼ of NE¼ Beg NW cor S along Little Gem Coal Co. LD 445 ft to NW cor W. A. Lucas for Beg; S 69 ft; SE 60 ft; N 130 ft; W 52½ ft to beg.
4 room house. Tax and cost $66.15 Adv. $13.58

ERNEST WILSON — Lot 8 Blk 17 Shelby Highlands Addn to Shelby. House. Tax and cost $37.82 Adv. $1.26

BEAT 2

ELNER MAE GLASS — NE¼ of SW¼ Less 8 Ac in NW cor. 5 room Brick house Tax and cost $28.83 Adv. $1.68

BEAT 3

CHARLES O. BAILEY — NW¼ of NW¼ Tax and cost $11.45 Adv. $.98

MARK E. BARNETT — S/R Beg NW cor NW¼ of SE¼ E 421.5 ft for Beg; SE 166.5 ft; E 171 ft; N 56 ft; E 96 ft; N 113 ft to N bdry forty; W to Beg. ½ M/R Fed Res Bank. 3 room house Tax and cost $7.16 Adv. $3.78

BRUCE N. BATES — City. E 28 Ft off E side Lot 15 Blk 6 Dunstons Map Calera, Less 4 ft off E side of 28 ft Lot Being 24 ft Wide. Tax and cost $49.30 Adv. $2.73

BRUCE N. BATES NO. 2 — Lots 2 & 3 Blk A Farris Subdiv. First Addn. Calera 6 room brick house. Tax and cost $53.05 Adv. $1.75

MRS. J. H. CULVER — City. Lot 444 Dares Map Calera. Beg inters E Line Montgomery Ave W/N Line Patton St E 234 ft; N 180 ft to an alley; W Along Alley 56 ft; S 180 Ft; E 56 ft to Beg (also knowas lot 8 Blk 4 Dunstons) 6 room house Tax and cost $22.15 Adv $4.13

QUINTON & LOIS GEORGE — City. E 50 ft lots 14 to 16 incl. Blk 192 Dunstons Map Calera. 5 room house. Tax and cost $31.45 Adv. $1.89

OMIE GILLILAND — City. Lot 3 Blk 203 Dunstons Map Calera. 4 room house. 3 room house. Tax and cost $19.13 Adv. $1.54

EUGENE HARRIS — City. Lot Calera; Beg NE cor former T. G. Sanders Lot N Aong W Margin Rd 100 ft for Beg; N 80 ft; W 202 ft; S 80 ft tp NW cor C. R. Trucks Lot; E 202 ft to Beg. 4 room house Tax and cost $20.93 Adv. $3.64

HATTIE HAYNES — City. Lot 1 Blk 203 Dunstons Map Calera. 2 room house. Tax and cost $5.48 Adv. $1.33

ELBERT M. LEDBETTER — City. Lot 15 Blk 274 Dunstons Map Calera. 4 room Blk. house. Tax and cost $28.65 Adv. $1.47

CAMPBELL & MILDRED P. MARTIN. City. Parcel on Word St on W side Beg 340½ ft from NW cor RR 10 ft; NWly 116 ft; Ely 161 ft to Beg. Being Lots 5-6 in SW¼. 7 room house. Tax and cost $30.55 Adv. $3.22

ALVIN O. (Geo.) Mobley. N½ Lot 5, Lot 6, S½ Lot 7 Blk 54 Dunstons Map Calera. 6 room frame house. S½ Lot 5. Lot 4. Blk 54 Dunstons Map Calera. Tax and cost $69.90 Adv. $2.59

BOBBY C. PEMBERTON — E½ of Following: Beg SW cor SW¼ of NE¼ 88 Deg 40' E 748. ft for Beg; N 5 deg W 709.9 ft to S RW Old Tuscaloosa hwy; NE Along S RW to pt where it inters E line forty; S to SE cor; W 571.8 ft to Beg. House. Tax and cost $24.07 Adv. $4.34

RUBY H. PFIEL — Lots 9 & 10 Blk A Hetz survey Calera
Lots 9 & 10 Blk 43 Dunstons Map Calera 5 room house. Tax and cost $60.55 Adv. $2.10

DAN T. & BETTY G. PRIM — City. W½ lot 9, W½ Lot 10, and W½ lot 11 Blk 257 Dunstons Map Calera. 6 room frame house Tax and cost $67.90 Adv. $2.24

FLORIDA RUSSELL — City. Lot 10 Blk 198 Dunstons Map Calera. 2 room house. Tax and cost $3.51 Adv. $1.33

MRS. J. W. SCHAEFFER — City. Lot 13 Blk 204 Calera Townsite Map. Tax and cost $2.77 Adv. $1.26

E. F. & ANNIE MAE TRANHOLM — City. 66 Ft off N side of 1 Ac in SE cor L&N & Kelly Subdiv. fronting 137½ Ft E of said cor (66 x 145). 5 room house. Tax and cost $15.95 Adv. $2.91

TOMMY VANDERSLICE — Lot 5 Blk 6 Jewel Heights survey part of SE¼ of SW¼. Tax and cost $1.63 Adv. $1.54

BEAT 4

HENRIETTA ALLEN — City. Lot D Brown Map Montevallo S of Shoal Crk & Known as Andrew Calloway tract; Bound E by Old Montv-Selma rd; N by C. T. Acker lot; W by old wells tract. 3 room frame house Tax and cost $10.85 Adv. $3.22

F. C. ARMSTRONG, EST. — City. Lot Wilton; Beg SW cor lot 12 Blk 2 Bozeman Map N along E Line Montv Hway 55½ ft; E 145 ft; SW 171 ft to Beg. 4 room house Frame store building.
Lot Wilton; Beg on W Line Sou RR R/W 159.6 ft NE inters R/W with middle line sec 8-24-12E N 56 Deg 45' W along Ambrose Line 208 ft; S 33 Deg 15' W 50 ft; N 56 Deg 45' W 50 ft to an Alley; N 33 Deg 15' E Along Alley 154 ft to across alley; S 56 Deg 45' E to W line RR R/W; SW ... P W 104 ft to Beg. Tax and cost $59.54 Adv. $8.82

EVELYN BISHOP — City. Lot 18 Blk 4 Nabors Addn Wilton. 2 room House. Tax and cost $7.00 Adv $1.33

JOAN G. & THOMAS W. BROCK, JR. Part S½ of SE¼, Beg SE cor Sec 12 Wly 666 ft for Beg; 87 Deg 18' right Nly 1337.1 ft to N bdry SE¼ of SE¼; 87 Deg 18' Left Wly 333 ft; 92 Deg 42' left Sly 1337.1 ft; 87 Deg 18' left Ely 333 ft to Beg. Tax and cost $3.25 Adv. $4.62

MRS. W. L. BROWN — City. Part Lot 55 Montevallo known as vandergriff Lot; Beg E inters N Bdry St with valley St NE Along Valley 75 ft; SE 125 ft; SW 75 ft; NW 125 ft to Beg. 18 room apt House
Bg at pt in Cl Sou RR trk 965 ft NW from where trk crosses line between Secs 3 & 4 NW at right angle with trk 68 ft; 44 Deg 46' right 224.4 ft Along E line Shelby St to SE pt where St Inters with Columbiana-Centerville Rd; 55 Deg 31' right along S line rd 198.5 ft for Beg; Along S line Rd 114.4 ft; 6 Deg 10' right 157.2 ft; 78 Deg 43' right 229.2 ft; 94 Deg 50' right 278.1 ft; 87 Deg 40' right 247 ft to S line Rd in 3-24-12E. 5 room house. Tax and cost $91.15 Adv. $10.64

WILLIAM L. & CORDELIA CLARK — Beg NE Cor Sec S 2 Deg 5' E 648 ft for Beg; S 85 Deg 25' Ely to W line Chilton County rd; N 134 ft to Beg. 4 room frame house Tax and cost $13.00 Adv $3.08

VASHTI FRANKLIN — Lots 13-14 Merchant Melton Subdiv. Part of S½ of NE¼ of SW¼ fronting 200 ft on Dogwood-Montevallo Rd. 4 room house. Tax and cost $5.93 Adv. $2.31

G. P. FRYE, JR. — 1 Ac in NW cor of E side SE¼ of SE¼ known as part of Tom Prentice, Jr. Place Bounded on W by Clarence Woods ld and on N by Nolan land 6 room house. Tax and cost $30.47 Adv. $3.29

VERA GLASS — Mid-State Homes, Inc. Lot 17 Merchant Melton subdiv on E side of Montev-Dogwood rd being Part of S½ of NE¼ of SW¼. 218 ft wide and 216 ft deep. House. Tax and cost $1.63 Adv. $2.87

JAMES W. GRANT — W½ of SW¼ Tract E½ of SE¼, E of Line Drawn as follows; Beg 10.25 ch SE of NW cor S 11 chs; S 34 Deg 30' W 14.09 chs to Shoal Crk; Se up crk to S line SE¼ of SE¼. S R/W of BB & B Brch Sou Rr
Tract NE¼ of NW¼ of NW¼ in E½ of NE¼, Beg inters N Line with W line Sou RR R/W; SW Along R/W to Inters with N Line R/W; Along R/W to E Line BB & B Branch; N to Shoal Crk; NW Down Crk to N Line NE¼ of NE¼; E to Beg. E½ of NE¼ W of R/W BB & B Brch RR less lot 1-6 incl Sparks Survey; less 6.102 Ac. Montv. Housing Authority. 7 room house 2-4 room house. Tax and cost $84.12 Adv. $11.34

JULIAN J. & VA. HATCHER — S½ of E½ of NW¼ of NE¼ of NE¼ Being S½ of Real Est owned by parties to this deed 5 room house. Tax and cost $14.74 Adv. $2.59

CHARLES HEADLEY — Beg SW cor N½ of NE¼ of SW¼ E 130 ft; N 105 ft for beg; N 105 ft; E 420 ft; S 105 ft; W 420 ft to beg. Tax and cost $22.22 Adv. $2.80

EDWARD & ARLENE JACKSON — Lot 34 Fronting Central Avenue. Thomas Addn Aldrich Blk 3. 4 room house. Tax and cost $13.82 Adv $1.61

LEE LIGHTSEY — Part Lot 26 Montv Coal & Trans. Co. Survey of W½ of SE¼ S19 T22 R3W and in E½ of S30 T22 R3W 5 room house. Tax and cost $14.20 Adv. $2.52

ANDREW LILLY — City Montevallo. Beg at pt on W side Waller St 250 ft from SW cor inters Wallers & White Sts Reynolds Addn S Montv Wly 150 ft; Sly 50 ft; Ely 150 ft; Nly 50 ft to Beg. 5 room house. Tax and cost $31.55 Adv. $3.43

MID-STATE HOMES, INC. — Beg SW cor N½ of NE¼ of SW¼ S17 T22 R3W E 130 ft; N 105 ft to pt of Beg; cont N 105 ft; E 420 ft; S 105 ft; W 420 ft to pt of Beg. Tax and cost $2.17 Adv $3.61

JAMES B. & CLARA M. MITCHELL — Lot 10 Blk 2 fronting So. Palmer St. 50 ft and running back 150 Ft. Almont Subdiv. House. Tax and cost $18.30 Adv $2.10

JAMES & VIOLA PEOPLES — Part Lot 53 Thomas Addn Aldrich, Beg SW cor Lot 53 N Along E R/W Sou RR 175 ft; E 200 ft; S 175 ft; W 200 Ft to Beg. 6 room Frame House. Tax and cost $22.12 Adv. $3.15

LONEYH POSTELL — City. Lot 10 Blk B Reynolds Addn S Montevallo Beg NE cor White & Waller Sts N 50 ft; E 140 ft; S 50 ft; W 140 ft to Beg. 2 room Hous Tax and cost $7.00 Adv. $2.87

NARON SALTER — City. Lot 1 Blk B. Reynolds Addn S Montevallo Beg 100 ft N of NW cor inters of white and sanford Sts W 140 ft; N 50 ft; E 150 ft. S 50 ft to Beg. 5 room house. Tax and cost $16.00 Adv. $3.29

M. T. SMITHERMAN — City. Lot 3 Blk 51 Reynolds Addn Montev. Lot 4 Blk 51 Reynolds Addn Montev. 2 story house. Tax and cost $42.97 Adv. $1.89

OSCAR & LORETTA SYKES — A parcel of land lying in SE¼ of SW¼ S17 T 22 R 3W Beg at pt Marked by iron stob at SW cor of Joe Davis property E 310 ft along N side dirt rd to pt of Beg; N 210 ft; E 105 ft; S 210 ft; W 105 ft to pt of Beg. House. Tax and cost $19.65 Adv $4.90

CAMMIE THOMAS — City. Lots 4-7 Blk C Reynolds Addn S Montv Beg 150 ft N of SE corner inters of White & Waller Sts E 140 Ft; N 200 ft; W 140 ft; S 200 ft to beg. Tax and cost $3.11 Adv $3.15

ROBERT AND JOSEPHINE THOMAS — That part NE¼ of SW¼ Beg at SW cor F. H. Tolbert land; S 20 T 22 R 3W NEly 294 ft; W 68 ft to pt of Beg; cont W 50 ft; N 100 ft; Ely 50 ft; S 100 ft to pt of Beg. House. Tax and cost $13.66 Adv $4.20

NEALIE BELL WOOD — Parcel in SE¼. Beg at pt on S17 T24 R12E E Bdry certain parcel Now owned by Grantor in SE¼ where E Bdry Line Joins strip conveyed to C. R. Wood; W along N Bdry Wood Ld 70 yds; E 70 yds; W 70 yds to Beg
Beg at Stake on S Bdry which marks SW cor C. R. Wood line; N 70 ds; E 70 yds; S 70 yds; W 70 yds to Beg. Tax and cost $1.63 Adv. $6.51

BEAT 5

E. J. DODSON — NE¼ of SE¼ Less S/R 3-1/3 AC sold SE¼ of NE¼, Ex 2 Ac NE cor. 5 room house. Tax and cost $16.74 Adv. $2.38

ROBERT E. FULTON — Beg at NE cor of SE¼ of NE¼ S14 T20 R4W W along N line of SE¼ of NE¼ 1226.25 ft for pt of Beg; cont along N line 100 ft to NW cor of said SE¼ of NE¼, L 90 Deg 43 min 30 sec S along W line of SE¼ of NE¼ 635.22 ft to N R/W Bdry of Rd; L 125 Deg 57 min along said NW R/W 175 ft; L 58 Deg 32 min 532.79 ft to pt of Beg. Being in SE¼ of NE¼
Beg at NE cor of SE¼ of NW¼ W along N line of said SE¼ of NE¼ 1126.25 ft for pt of Beg cont Along N line 100 ft; L R/W Bdry of Rd; L 111 Deg 12 min Along Said NW R/W Bdry 175.0 ft; L 76 Deg 39 min 30 sec 464.86 ft to pt of Beg Being in SE¼ of NE¼ Less Lot to M. W. Barge, Jr. Tax and cost $1.63 Adv. $14.14

ELBERT & INEZ HALL — Beg NE cor NE¼ of SE¼ S 333 ft; W 345 ft to pt of Beg; W 210 ft; S 105 ft; E 210 ft; N 105 ft to pt of Beg
Beg at NE cor NE¼ of SE¼ S 333 ft; thence 450 ft W to pt of Beg; 105 ft S; 105 ft E to pt of Beg Min & Min rghts EX. Tax and cost $1.63 Adv. $5.53

B. L. HARRISON — 17½ AC E side SW¼ of NE¼ 7½ Ac SE cor NW¼ of NE¼. Tax and cost $4.92 Adv $1.89

LEWIS MILLS — Beg NE cor SE¼ of NE¼ W 90 yds; S 99 yds; E 99 yds to E line of Forty, N to Beg. Tax and cost $9.24 Adv $2.52

BEAT 6

LUCY LEE BELL — Lot NE¼ of NE¼, Beg SE cor Lot 18 Blk G Liberty Heights N 3.24 ch; S 76 Deg E 3.25 Ch; S 2 Deg E 3.25 ch; W 3.25 ch to Beg
Lots 16-18 Blk G Liberty Hghts Addn Helena. 5 room house. Tax and cost $8.70 Adv. $3.92

CECIL BOOTHE — Beg inters S Bdry NE¼ of NE¼ W/ Helena Monte Rd RW. N 135 ft for Beg; W 210 ft; E 210 ft; S 105 ft along W Bdry Rd to Beg. Tax and cost $1.90 Adv. $2.94

JAMES H. BUNCH — City. Lot 11 Blk 4 Squires Map Helna S15 T20 R3W Beg at Brch Alley E 125 ft; N 422 ft; S ft; W 45 ft to Beg in SW¼ of NE¼. 2 room house Lot 10 Blk 4 Squires Map of Helena. Tax and cost $6.28 Adv. $4.06

MAE FINLEY — City. Lots 14-15 Blk 19 Squire map of Helena (Sometimes known as lots 12-13 Blk 14) Frame Bldg. Tax and cost $5.70 Adv 1.96

WILL HARRIS — Lot 10-11 Blk E Liberty Heights Addn Helena. Tax and cost $1.63 Adv. $1.19

WILL & LUCILLE HARRIS — Lots 8-10 Blk F Liberty Heights Addn Helena. 2 room house. Tax and cost $3.83 Adv. $1.54

PAUL & SUSIE MALLETT — City of Helena. Part NE¼ of NW¼, Beg NW cor S15 T20 R3W Joe Reese Prop (DB 73-418) 56 deg W 100 ft; SEly to W Margin county Hwy No. 17; Nly along W margin Hwy 82 ft; NWly to pt on Wly Margin Ala Power Co RW 152 ft; Wly 56 ft to beg. House. Tax and cost $77.44 Adv $5.11

LOUISE NIX — City. Lot 82 Horsely's Map Helena Beg 50 ft W of NW cor Whiteside lot & 29 ft S of ABC RR; S 9 Deg W 229 ft; N 72 Deg W 230 ft; N 13 Deg W 104 ft to rd; N 80 deg E 257 ft to Beg. In SW¼ of NE¼ S 15 T20 R3W. 3 room house. Tax and cost $5.70 Adv $5.32

MINNIE LEE NIXON — Lot 3 Blk F Liberty Hights Addn Helena. 5 room house. Tax and cost $9.67 Adv $1.40

LEWIS SMITH — Lots 5-6 Blk F Liberty Heights Addn Helena. House. Tax and cost $1.90 Adv $1.26

LEWIS SMITH NO. 2 — Lots 1-5 Blk E Liberty Heights Helena 10 Ft RDWay to crossing of RR to SPG on Buck Creek Lying S ACL RR & N Buck Crk. 5 room house. Tax and cost $5.50 Adv. $3.08

MRS. MARY STEWART — Small lot in Helena behind Negro Meth Church. Tax and cost $1.83 Adv. $1.19

DAVID YELDER — Lots 1, 2, 4 Blk F Liberty Heights Addn Helena. 4 room house Lot 3 Blk F Liberty Heights Addn Helena Willed to Minnie Lee Nixon (230-414) Tax and cost $8.48 Adv $2.52

BEAT 7

GEORGE F. BROWN — N½ of SW¼ S21 T21 R2W 17.4A NE¼ of SE¼, Beg SE cor N½ of SE¼ runs 884 ft to E side hwy RW; right 1129 ft to N & S line W Bdry township 21; rght 837 ft to Beg. 2 - 3 room cottages. 6 room house. Tax and cost $74.13 Adv. $4.76

INEZ BRY — Alabaster, Part of SW¼ of SW¼, Beg on E line SL T21 R3W hwy 31 at Smost cor E. Gaiters Lot which pt is on W line ld formerly owned by L. Byers; W along NE line hwy 182 ft to Wmost cor Gaiters ld for beg; W along hwy 165 ft. 90 deg rght Ne to W line Byers; S to Nmost cor Gaiters lots; along lot perpendicular to hwy 200 ft to beg Tax and cost $1.83 Adv. $6.23

LEROY BYRHS, EST. — ida Strickland Adm. Lot SW cor SW¼ of NW¼ S6 T21 R2W. Tax and cost $1.63 Adv $1.89

LUCY MAE DANGERFIELD — Beg NE cor NE¼ of SW¼ W 420 ft; S1 T21 R3W S 210 ft for beg; W 210 ft; S 210 ft; E 210 Ft; N 210 ft to beg. Tax and cost $1.63 Adv. $3.22

HAROLD R. DENISON — Part of SE¼ of NE¼ and SW¼ of NE¼ S12 T21 R3W Beg NE cor SE¼ of NE¼ Wly 1263; 102 Deg 3' Left 294.72 ft for Beg; cont 70.7 ft; 1 deg 46'' rght 100.65 ft; 20 Deg 55' rght 139.23 ft; 22 Deg rght 48.17 ft; 27 Deg 48' right 63.4 ft Ely RW Hwy 31 said pt being on N line of a Road Driveway; 88 Deg 50' rght Along RW of Hwy 130.87 ft; 5 Deg 22' rght 167.64 ft; 87 Deg 25' rght 240.88 ft to Beg. House. Tax and cost $47.10 Adv. $7.84

HAROLD W. EDWARDS — S/R Lot 23 Blk 3 Sector 3 Resurvey Georges Subdiv. Keystone. Tax and cost $3.25 Adv. $1.47

WILLIAM L. FULLER — Part of E½ of NE¼ of NW¼, Beg SW Nly 520 ft to NE cor Simpson & A. Brown 2Ac left Wly 150 ft for Beg; cont Wly 50 ft; N 108 for beg; E 50 ft; S 108 ft to Beg. Tax and cost $1.63 Adv. $3.78

LAWRENCE W. GARRETT — N½ of S½ of NW¼ Lot NW cor S½ of S½ of NW¼. 4 room house. Barn. Tax and cost $81.38 Adv. $1.96

AMOS & EMMA HALL — City. Beg SE cor SW¼ of SW¼, S 660 ft to N Line Dock Est. Rght W to W Line Alabaster Valley Dept Land; Cont W to R Cunningham Lot for Beg; N 210 Ft; Wly 210 Ft; Sly 210 ft; E 210 ft to Beg In NW Part of N½ of SW¼ of SW¼. 3 room house. Tax and cost $7.72 Adv. $5.04

IKE HALL — Tract N½ of NW¼ of SW¼ S1 T21 R3W. House. Beg NE cor SE¼ of NW¼ Wly 368.86 ft; 32 Deg 11' left SW 194.59 ft for beg; 30 deg 46' 40'' left SW 150 ft; 102 deg 7' 40'' rght NW 95.23 ft; 82 deg 27'' rght SE 99.39 ft to beg; Tax and cost $13.93 Adv. $4.83

JAMES T. JOHNSON — Part NE¼ of NE¼, Beg NE Cor W 48 yds; left S to N RW L & N; Left E Following N RW To E Line SEc; N to Beg. 5 room house. 3 room house.
Part NW¼ of NW¼ which lies N of S Bound Track L & N. Less 4 AC NE cor. Tax and cost $18.38 Adv. $4.90

HOMER LAVENDER — Part of NE¼ of NW¼, Beg SW cor John & Ola Mae Fletcher prop N 30 Deg E along said prop line 105 ft; 90 deg left 210 ft; 90 Deg left 105 ft; 90 deg Left 210 ft to beg. with 20 ft easement on S side of prop for rd; this being same prop to Joe Fletcher from Cleve Tolbert. House. Tax and cost $19.63 Adv. $5.11

JAKE AND MARY MERCHANT — Beg on N Side Byersville & Alabaster Rd at S cor D. Griffin Lot; NE 30 Deg 190 ft; SE to E side Rd 210 ft; NE 30 Deg 92 ft; Ely 93 ft; S 250 ft for Beg; rght Wly 105 ft to Rd; NEly 105 ft; rght Ely 250 ft; rght to Beg; in SE¼ of NW¼, House. Tax and cost $16.63 Adv. $5.04

ED & NETTIE NORRIS — Beg SW cor SW¼ of SE¼ E 190.44 ft; 76 Deg 1'Left 265.2 ft; 57 Deg 49' rght 210 ft; 14 Deg 16' rght 156 ft for Beg; 26 Deg 13' left 210 ft; 90 Deg left 210 ft; 90 Deg left 210 ft; 90 Deg left 210 ft to Beg. 5 room house. Tax and cost $14.23 Adv. $4.69

GUSSIE MAE ODEN — Beg 120 ft N of SE cor NW¼ of SE¼ S 105 ft; E 105 ft; N 105 ft; W 105 ft to Beg. House. Tax and cost $11.36 Adv. $2.52

SAMUEL C. ROBINSON — Beg SW cor SW¼ of SE¼ N S14 T21 R3W 250 ft to Smokey Rd; E 246 ft along Rd for beg; cont E 70 yds to Posey ld N to N line; W 70 yds; S Parrallel W/E Line to Beg, ex lot J. Huett, Less lot Lawley, less lot Kyle Brown, Less lot. Less lot. Less lot Leaving lot 70 x 180 and lot 125 x 180 (5 room house on this)
5 room house — Sold
Beg SW cor SW¼ of SE¼ N 250 ft to Smokey rd; cross rd & follow rd 460 ft for Beg; N 595 ft for beg; E 180 ft to W side 30 ft RW; N 125 ft; W 180 ft; S 125 ft to Beg. Being in SW¼ of SE¼. 4 room house. Tax and cost $28.78 Adv. $10.64

FAY LENE & McNEIL SCOTT — S/R Beg NE cor NE¼ of NW¼ W 990 ft; 90 Deg left 210 ft for Beg; S 195 ft; 90 Deg left 175 ft L 175 ft; 90 deg L 195 ft; 90 deg to beg. 4 room house. Tax and cost $25.50 Adv. $3.78

MRS. MARJORIE B. SIMPSON — City Beg SE cor N½ of SW¼ of NW¼ N along E Line 40 ft to N line Fulton Ave for Beg; E 210 ft to pt on W line Clearview Dr.; N 90 ft W 210 ft to W line N½ of SE¼ of NW¼; S 90 ft to Beg. 4 room house. Tax and cost $51.17 Adv. $4.76

CLEVE & ROBERT TOLBERT — E½ of NE¼ of NW¼, Ex 7½ Ac; Ex 1 Ac. Less 2 Ac, less ¼ Ac, Less ½ Ac, Less ½ Ac less 1 Ac, x less ½ Ac (66) xx less ½ Ac Tax and cost $1.90 Adv. $3.29

WATSON UNDERWOOD — ½ Ac in SW¼ of NE¼ Beg 70 yds N of SW cor; N 35 yds; E 35 yds; E 35 yds; S 35 yds; W 35 yds to pt of Beg. House. Tax and cost $66.11 Adv. $2.80

MICHAEL ROY WILDMAN — NW¼ of SE¼ Except RW conveyed to Shelby County 2.06 Ac. Tax and cost $5.98 Adv. $1.54

JOHN WOOLEY, JR. — Alabaster. Lot 3 Blk A Nickerson in N½ of SW¼ of SW¼ 4 room house. 3 room house. Tax and cost $18.81 Adv. $2.03

VIRGIL WYATT — Pt of NW¼ of NW¼ Beg at NE cor of NW¼ of NW¼ Wly 437.32 ft to pt of beg; 90 deg to left 208.71 ft Sly; 90 deg to right Wly 208.71 ft; 90 deg to right Nly 208.71 ft; 90 deg to rght Ely 208.7 ft to pt of Beg
Pt of NW¼ of NW¼ Com at NE cor of NW¼ of NW¼ Wly 229.7 ft Etc.
Pt of NW¼ of NW¼ Com at NE cor Of NW¼ of NW¼ Wly 228.71 ft ETC.
Beg NE cor of NW¼ of NW¼ of NW¼ Wly 437.07 ft. ECT. Tax and cost $1.90 Adv. $8.54

CARRIE WYNN — Alabaster. 1 Ac NW¼ of NW¼, Beg NW cor S 735 ft for Beg; E 210 ft; S 210 ft; W 210 ft; N 210 ft to Beg 3 room house. Tax and cost $6.19 Adv. $2.87

BEAT 8

DONALD & DORTHY CURL — Beg SE cor E½ of SE¼ of SE¼ N 1187.37 ft for Beg; cont 132.18 ft to NE cor forty; 90 Deg 42' left W 585.48 ft; 148 Deg 29' left SEly 174.1 ft; 26 Deg 22' left Ely to Beg. 3 room house. Tax and cost $4.33 Adv. $3.92

D. R. & CAROL GARDNER — Part NW¼ of SW¼ Beg at pt where E bdry forty inters S R/W Co Rd 11 Wly along rd R/W 210 ft for Beg; cont along S bdry rd R/W 210 ft; Sly 210 ft; Ely 210 ft; N 210 ft to beg. Tax and cost $1.63 Adv. $4.27

LEO KENDRICK — Part SE¼ of SW¼, N & W of Rd; NE¼ of SW¼ Less part Sold, Ex 3 ac on Sheet 2, x Less 2 Ac NW¼ of SW¼. Tax and cost $1.63 Adv. $2.94

BEAT 9

JOE & GERTRUDE AVERY — City. NE¼ of SW¼, less 12 AC, EX 1 A. 3 room house. Tax and cost $10.24 Adv. $1.75

GERALD D. BENNETT — City. Beg NE cor NE¼ of SE¼ S 65 Deg 30' W 138.4 ft for beg; S 22 Deg 32' W 247.48 ft 90 deg left 187.5 ft; 132 deg 25' left N 47 deg 3' W 193 ft; N 32 deg 54' W 119.2 ft to beg. 7 room house. Tax and cost $36.70 Adv. $4.34

BEULAH MAE DAVIS — Beg at pt where E bdry NE¼ of NE¼ inters S bdry hwy 25 S 4 deg 15' E 1146.51 ft to SE cor forty; S 86 deg 30' W 738.5 ft; N 4 deg 15' W 729 ft to S bdry hwy 25; N 60 deg 30' E 257 ft; N 61 Deg 10' E 525 ft to beg, Ex 4 AC 4 room house. Tax and cost $14.23 Adv. $5.39

C. K. EVANS — Beg SW cor SW¼ of NW¼ Nly 105 ft for beg being NW cor J. A. Glenn lot; Ely along N Margin Glenn Lot 100 ft; Nly 100 ft; Wly 100 ft to W bdry forty; Sly 100 ft to Beg. Tax and cost $3.25 Adv. $3.64

J. A. & ANNA BELL GLENN — Beg SW cor SW¼ of NW¼ E 420 ft. N 105 ft; W 420 ft; S 105 ft to beg
Beg SW cor SW¼ of NW¼ N 205 ft to NW cor C. K. Evans lot; E along N bdry lot 100 ft to NE cor Evans for beg; S 100 ft to ld heretofore conveyed by Geo. Vick; E 320 ft; N 100 ft; W 320 ft to Beg. Cabin. Tax and cost $16.90 Adv. $6.09

A. E. RAY — Lot NE¼ of SE¼, Beg 660 ft E of SW cor S to N line hwy 25; E 35 yds; N 140 yds; W 35 yds; S to beg in SE¼ of SE¼
Lot NE¼ of SE¼, Beg NW cor above lot W 32 yds; N 32 yds; E 119½ yds; S 32 yds; W 87½ yds; to Beg. 5 room house. Tax and cost $6.32 Adv. $5.39

MRS. ANNIE M. SMITH — City. Lot 2 & 90 ft off N Part lot 1 Jackson Bros. Survey Wilsonville; Beg SW cor Lot 4 N 90 ft; W 230 ft; S 90 ft; E 230 ft; to beg
All ld lying between Lots 1 & 2 Wilsonville-Blue Sprs rd SW¼ of NE¼ Lot 3 & 75 ft off S side Lot 14 Jackson Survey
Also strip 75 ft wide & about 330 ft long running W to Gardners & Butler lot off S side E½ of SE¼ of NW¼ lot 4 Jackson Survey; Beg NE cor lot 3 N 100 ft; W 190 ft; S 90 ft; E 48 ft; S 10 ft; E 148 ft to beg
All that part lying N & between Lot 4 described above & with Wilsonville-Blue Sprs. Rd.
Beg at pt where 3 line Blue Springs rd crosses W line SW¼ of NE¼ W along rd 330 ft to E line of an alley or rdway S along E line same 268 ft; E 330 ft to W line forty; N along W Line forty 256 ft to S Line Blue Springs rd to beg. less Lot 6 room house. Tax and cost $16.00 Adv. $14.77

CHARLES KELLEY, JR. — City. Beg Sn Cor SW¼ of NW¼ E 285 ft for Beg; cont 210 ft; N 210 ft; W 210 ft; S 210 ft to Beg House. Tax and cost $28.37 Adv. $2.66

ROOSEVELT KELLY — W½ of W½ of NE¼ S34 T19 R2E. 4 room house. Tax and cost $17.10 Adv. $1.75

LEROY & PECOLA MANN — Beg NW cor John Gordan, Jr. Nly Along field Rd 105 ft; Right E 210 ft; S 105 ft to NE cor Gardner; Wly 210 ft to Beg S27 T19 R2E in E½ of SW¼. Tax and cost $1.63 Adv. $3.50

ROY MANN — ½A in SW¼ of NW¼ Beg at pt 610 ft W & 315 ft N of SE cor forty; N 105 ft; E 105 ft; S 105 ft; W 105 ft to Beg. House. Tax and cost $19.63 Adv. $3.15

FRANK MOBLEY — S 10 A of NW¼ of NW¼. 5 room house. Tax and cost $18.38 Adv. $1.40

JOE SWAIN — Beg SW cor Mary McCray lot N 420 ft; Left W 105 ft; Left S 420 ft to N RW Co Hwy 62' Left E 105 ft to Beg S27 T19 R2E. House. Tax and cost $10.37 Adv. $3.15

W. F. WOOD — Beg NW cor SE¼ of NW¼ S 47 Deg 20' E 275.9 ft to E RW Hwy 25; Rght Angle 56 Deg 20' 210 ft; Left 99 Deg 55' 500 ft; 80 Deg 5' right 96 ft for Beg; 180 Deg 210 ft; 86 Deg 30' Left 420 ft; 93 Deg 30' Left 210 ft; 86 Deg 30' left 420 ft to Beg. 6 room blk house. Lots 1 & 2, L. N. Wyatt, SR. Sub-div. No. 2 Harpersville. Rec. B 4-7 Ser. Sta. Bldg. (unf.) Tax and cost $69.57 Adv. $6.86

T. M. VICK — All that part S½ of NW¼ of SW¼ lying E Shelby County Hwy 49 known as Bethel Ch Rd; and all SW¼ of SW¼ that lies NE of Rd 49. Tax and cost $1.63 Adv. $3.08

BEAT 10

ALBERDIE AVERETT — Beg NW cor Millie Davis Lot Running E 70 yds; N 35 yds; w 70 yds; S 35 yds to Beg. 4 room house. Tax and cost $13.41 Adv. $2.24

WILLIE BUSH — Beg at pt on N side Shelby Cty Hwy 62 in NW¼ of SW¼ Nly 420 ft for Beg; R Ely 210 ft; L Nly 105 ft; L Wly 210 ft; L Sly 105 ft to Beg. 6 room house. Tax and cost $23.48 Adv. $3.50

YANCY & HATTIE R. DATCHER — Beg NW cor Negro Masonic Lodge Lot N 80 ft to pt on N RW County Rd 62 for Beg; N 420 ft; 71 deg 10 min Left 210 ft to Beg In SE¼ of SW¼, House. Tax and cost $9.83 Adv. $3.50

E. O. DRAKE — City Lot N½ of NW¼, Beg inters E Line W/ Kymulga Ferry Rd Along Rd 1755 ft for Beg; S 100 ft; W 50 ft; N 100 ft; E 50 ft to Beg. 3 room house. Tax and cost $15.10 Adv. $3.29

RESTEE ELLIOTT — City. Beg NW cor SW¼ of NW¼ E 757.4 ft; S 1 Deg 45' W 132.7 Ft for beg; cont 75 ft; S 69 deg 26' W 75 ft; N 1 deg 45' E 75 ft; N 69 deg 26' E 75 ft to Beg. 3 room house. Tax and cost $5.06 Adv. $4.06

JIMMY & ANNIE GARRETT — Lot 1 Jennings Sub-Div. Map Bk 4-68. House. Tax and cost $16.90 Adv. $1.33

W. A. JONES — N½ of NE¼, less 62 Ac Sold NW¼ of NW¼; NE¼ of Frac Sec Ex 12.2 Ac., Less 1.65 Ac. 5 room house. Tax and cost $37.08 Adv. $2.52

BEAT 12

FRANCES BABB — Part NE¼ of SW¼, Beg SW cor S13 T19 R2W Nly 330 ft for Beg; cont Nly 165 ft; 92 Deg 23 min 45 Sec R. Ely 256.41 ft; Swly along Wly Rw Cahaba Valley Rd 181 ft; Wly 174.71 ft to Beg. 3 room house. Tax and cost $7.55 Adv. $4.20

WILLIAM THOMAS BRASHIER — Beg at TCI RR post at NE Cor Sec run S 3 Deg 3' E 968 ft to pt on Cahaba Valley-Leeds Rd; with Rd S 69 Deg W 890 ft for Beg; S 14 Deg 25' E 220 ft; N 69 Deg E 200 ft; N 14 Deg 25' W 220 ft; 69 Deg W 200 ft to Beg. 5 room house. Tax and cost $43.28 Adv. $5.25

FREDRICK M. BUCK — Lot 12 Blk 5 Indian Springs Ranch. Tax and cost $8.72 Adv. $1.05

OWEN DESHAZO — Part of SW¼ of SE¼; Beg NE cor Run S 59 Deg 30' E 206 ft for Beg; S 29 Deg 15' E 501.9 ft; S 86 Deg 25' W 450 ft; N 21 Deg 40' W 416.2 ft; N 17 Deg 30' E 145.6 ft; N 42 Deg 15' E 92 ft; S 53 Deg 45' E 239.5 ft; N 79 Deg 50' E 60 ft to Beg. 5 room house. Tax and cost $15.05 Adv. $5.74

VIRGIL M. & SUSAN M. SIMS — All S½ of S½ of SE¼ of NW¼ lying W of Cahaba Valley Rd. Tax and cost $2.17 Adv. $1.96

BEAT 13

THELMA R. ACTON — Part NE¼ of SE¼, Beg NE cor S 2 deg 5' E to SE cor; Wly 267.01 ft; N 2 deg 45' W to N line; N 88 deg 20' E 272 ft to beg; Less lot. Also all E 266 ft of SE¼ of SE¼ of SE¼ that lies N of hwy 280. Less lot. Tax and cost $8.68 Adv. $4.20

CARRIE B. SALSER — Lots 12, 13, 14 & all Lot 11 E of Line; Beg at NW cor Lot 11 run diag across Lot 11 the SE cor Lot 11. All in Blk 2 Sunrise Survey Bk 3-67. 4 room house. Tax and cost $12.13 Adv. $3.29

BEAT 14

MRS. J. L. BUSH — Lot 1 Map of Vandiver. Part NE¼ of NW¼ (sold). Tax and cost $1.63 Adv. $1.54

ROBERT WHITFIELD — Beg SW cor SE¼ E 405 ft for beg; N 315 ft; E 210 ft; S 315 ft; W 210 ft to beg. Tax and cost $1.90 Adv. $1.75

BEAT 15

JIM WALTER CORP. Beg NE cor E½ of SE¼ of NW¼ S 330 ft; W 225 ft for Beg; S 105 ft; W 210 ft; N 210 ft; E 210 ft; S 105 ft to beg. 4 room house. Tax and cost $13.10 Adv. $3.29

BEAT 16

WELDON CARTER — Beg SE cor NW¼ of NE¼ N 260 ft for Beg; cont N 100 ft to pt on S Rw Glover's Ferry Rd or county Hwy 60; Wly along S RW 96 ft; Sly 100 ft; Ely 96 ft to beg. House. Tax and cost $34.28 Adv. $3.64

ELLA MAE DAVIS — N½ of SW¼ of SW¼ Tract 160 ft wide off S side NW¼ of SW¼. 4 room log house. Tax and cost $5.98 Adv. $2.24

S. M. & GRACE FLEMING — City. Beg at pt in center Tucker Ave where same inters E line College St. in Vincent S 131 ft for Beg; cont S 131 ft; E 105 ft; Along N line Seale lot; N along Seale lot 131 ft to S line J. M. Barden lot; W 105 ft to beg. in NE¼ of NE¼. 5 room house, Tax and cost $16.00 Adv. $5.04

JASPER H. FOSTER — City of Vincent. Tract E side NE¼ of SW¼ & SE¼ of NW¼ Beg 40 yds E of an automatic gate on Vincent rd S to crk; up crk to a line W of Automatic gate; E to Beg. less 2 AC x less lot. 5 room house. Tax and cost $13.96 Adv. $4.20

VERNON DEWEY JOHNSON — Beg NW cor SW¼ of NW¼ Sly along W bdry Sec 1902 ft to N margin old Glaze Ferry Rd; NEly along rd 561 ft; Nly 1679 ft to N bdry SW¼ of NW¼; Wly 561 ft to beg; SW cor above desc. parcel along N margin rd NEly 150 ft; Nly 150 ft; SWly 150 ft; S along W line forty 150 ft (150 x 150). 5 room house. Tax and cost $26.27 Adv. $5.81

MARY JONES — Beg at pt on CL county hwy 83 & inters of Calcis rd in SE¼ of NW¼. S 75 deg W 75 ft; S 34 deg W 300 ft for beg; along N bdry hwy S 17 Deg W 100 ft; N 69 deg W 223 ft; N 17 deg E 100 ft; S 69 deg E 223 ft to beg. House. Tax and cost $10.64 Adv. $5.04

PURA RIGGINS — Tract SW cor NW¼ of SW¼. Less 3 Ac. Tract S side NE¼ of SE¼. Tract N side S½ of NW¼ of SE¼; Tract SW cor NE¼ of SE¼ Lot SW cor SE¼ of NE¼; Lot NE¼ of SE¼ N Robt Kidd Ld; Lot W side NW¼ of SW¼. 6 room house. Tax and cost $18.77 Adv. $5.18

BENNIE DEAN TURNER — NE¼ of SE¼ & SE diag ½ of SE¼ of NE¼ NW¼ of SW¼ ex; Beg SW cor said forty N along W line forty 142 ft; NEly along private rd thru gap of Hoh Mt 810 ft; E 675 ft to pt on E line forty, being 604 ft N of SE cor forty; W 1320 ft to SW cor forty being pt of beg of exception; Part NE¼ of SW¼ lying W of Kendrick Mill rd, ex 2 Ac in SW cor of said tract owned by R. H. Allen. Tax and cost $24.61 Adv. $7.63

ROBERT YOUNGBLOOD — City. SE¼ of NE¼, less N½, 2 room house. Tax and cost $13.50 Adv. $1.26

BEAT 17

SHERMAN J. JR. & VERNEDA CLAYTON — Beg NE cor N½ Lot 11 Blk 1 Pelham Estates Bk 3-37 for beg; Sly 45 ft; rght 75 ft; rght 45 ft to N bdry lot 11 Blk 1; rght 75 ft to beg. Tax and cost $2.15 Adv. $3.29

BEAT 19

WILTON K. & JEFFIE BRANTLEY — Part NE¼ of SW¼ & part SE¼ of SW¼ Beg SE cor SE¼ of SW¼ Wly 237.3 ft for Beg; 90 deg rght 86.4 ft; 85 deg 38' left 210 ft; 84 deg 22' left 210 ft; 85 deg 38' left 210 ft; 94 deg 22' left 123.6 ft to beg. 6 room house. Tax and cost $42.74 Adv. $4.90

JAMES DOUGLAS — Pt of NW¼ of NW¼ com at NE cor of NW¼ of NW¼ Wly 229.7 ft to pt of Beg; 89 deg 10' to left Sly 214.1 ft; 89 deg 50' to right Wly 207.5 ft; 89 deg 35' to right Nly 218.8 ft; Ely 207.5 ft to beg House. Tax and cost $19.65 Adv. $4.20

PEDDIE & OLLIE LEMLEY — Beg at SE cor SE¼ of NE¼ N 15 ft; W 210 ft for Beg; N 100 ft; W 50 ft; S 100 ft; E 50 ft to Beg. 4 room house. Tax and cost $9.67 Adv. $3.08

J. V. & EUGENE PEEL — Lot 5 Blk 3 Alton Young Survey being in NW¼ of NE¼ Tax and cost $1.90 Adv. $1.75

BEAT 20

JACK C. BERGSTRESSER — 1 Ac SW cor 10 Ac plot in NE¼ of NW¼ of SW¼, Plot 6 Boothton Coal Mining Co. Map 1½ story frame house. Tax and cost $20.73 Adv. $2.52

CORP.

ALABAMA COACH COMPANY — City. Lot Montevallo. Beg NE cor inters Main & bdry Sts NE 75 ft; NW 176 ft; SW 75 ft; SE 175 ft to Beg. Bus Station. Garage. Tax and cost $236.00 Adv. $2.59

MID-STATE HOMES, INC. — Lot 19 Merchants-Melton sub. in S½ of NE¼ of SW¼ House
Lot 4 Blk 20 Shelby Highlands — House
Beg NW cor E½ of W½ of NE¼ E 210 ft; S 327 ft; N 82 deg 10' E 135.8 ft for beg; cont N 82 deg 10' E 50 ft; S 82 deg 10' W 100 ft; N 7 deg 50' w 50 ft to beg — House
Beg NW cor NE¼ of SW¼ E & Running S Along RW rd 100 ft for beg; L W 105 ft to Beg.
Beg SW cor NE¼ of NW¼ N 420 ft; E 105 ft for beg; N 210 ft; E 210 ft; S 210 ft; W 210 ft to beg. 6 room house. Tax and cost $33.13 Adv. $9.66

LOUIS T. BURNETT — Beg NW cor NE¼ of SW¼ E & running S along RW rd 100 ft for beg; W 105 ft; S 105 ft; E 105 ft; N 105 ft to beg. Tax and cost $1.63 Adv. $2.94

B & P, INC. — Lot 7 Blk 10 Map of Almont 50 x 170. House
Beat 7. Beg SE cor N 50 ft; W 145 ft; S 50 ft; E 145 ft to beg; being part Lot 27 Blk A Nickerson Addn Alabaster in N½ of S½ of SW¼. Tax and cost $15.21 Adv. $3.92

MID-STATE HOMES, INC. E½ of lot 3 Merchant-melton Subdiv. House. Tax and cost $24.27 Adv. $1.19

WAYLON COOPER — Beg SW cor SW¼ of NE¼ E 91.02 ft for beg; E 175 ft; 92 deg left 291.67 ft to S Margin rd; 105 deg 30' left along rd 181.39 ft; 74 deg 30' left 249.3 ft to beg. In SW of NE. 6 room house Tax and cost $35.02 Adv. $3.92

GERALD & PEGGY GREEN — Beg NW cor NW¼ of NW¼ N 80 deg 30' E 70.7 ft to Dunnavant Rd; 96 deg 30' right 199 ft to Alabama Power line; N 73 deg E along power line 1010 ft; S 26 deg E 13.5 ft for Beg; N 79 deg 30' E 210 ft to Dunavant rd; N 26 deg W 210 ft; S 79 deg 30' W 210 ft; S 26 deg E 210 ft to beg; in NW¼ of NW¼. 6 room house. Tax and cost $12.58 Adv. $6.65

TROY GULLEDGE — Beg NW cor SW¼ of NE¼ S 1019 ft; N 87 deg 30' E 222 ft for Beg; 45 deg left 125 ft; 90 deg right 120 ft to County rd; SWly along rd 212 ft; N 2 deg 30' W 134 ft to Beg. 4 room house Tax and cost $15.82 Adv. $4.06

OWNER UNKNOWN — Lot in NE¼ of NE¼, Lying N of Marvin Horton Lot which is 35 yds N & S and 140 yds E & W which Lot lies between said Marvin Horton Lot & The N line of Forty. Tax and cost $3.87 Adv. $3.36

OWNER UNKNOWN — City of Columbiana Lot in Columbiana in SE¼ of NE¼ Beg on E side Main Street at NW cor of Jas. T. Jones lot Ely along N line Jas T. Jones lot 50 ft for beg; Nly along E line N. Lefkovits lot 16½ ft to S line lot of H. M. Gordon et al; Ely along Gordon lot & extension thereof 50 ft; S Parallel W/W line above lot 16½ ft to N line Jas T. Jones lot; Wly along N line Jones lot 50 ft to beg; Tax and cost $14.31 Adv. $7.00

LEGAL NOTICE

BE IT RESOLVED BY THE CITY COUNCIL OF THE CITY OF COLUMBIANA, Alabama, as follows:

Section 1. The City Council, upon evidence duly submitted to and considered by it, hereby finds and determines that the following application in writing was filed with the governing body of the City of Columbiana, and that such application was signed by all the members of the Board of Directors of The Industrial Development Board of the Town of Columbiana:

TO THE GOVERNING BODY OF THE CITY OF COLUMBIANA, ALABAMA:

We, the undersigned, constituting all of the members of the Board of Directors of The Industrial Development Board of the Town of Columbiana, do hereby make this application in writing, seeking permission under the provisions of Act No. 648 adopted by the 1949 Legislature of Alabama, as heretofore amended, to amend the Certificate of Incorporation of such Board by amending paragraphs 1 and 4 of said Certificate of Incorporation as provided for in the form of the proposed amendment, a copy of which is attached hereto and made a part hereof, and we do hereby request that said application be granted and that an appropriate resolution be adopted, authorizing the proposed amendment to be made and approving the form of the proposed amendment.

WITNESS our signatures, this 16th day of May, 1966.

J. T. McDow
H. H. Bearden
W. W. Rabren
J. I. Harrison
James T. Davis
Norman Lefkovits
Hugh Sims, Jr.
A. M. Stinson
Cecil Duke

AMENDMENT TO CERTIFICATE OF INCORPORATION OF THE INDUSTRIAL DEVELOPMENT BOARD OF THE TOWN OF COLUMBIANA

The undersigned members of the Board of Directors of The Industrial Development Board of the Town of Columbiana (herein called the "Board") do hereby certify as follows:

1. The Board was organized and incorporated under the provisions of Act No. 648, adopted by the 1949 Regular Session of the Legislature of the State of Alabama, as amended, by Certificate of Incorporation approved by the governing body of the Town of Columbiana by resolution adopted June 7, 1960, which Certificate of Incorporation has heretofore been filed in the office of the Judge of Probate of Shelby County.

2. Acting pursuant to the provisions of said Act No. 648, the undersigned filed with the governing body of the City of Columbiana an application in writing, seeking permission to amend said Certificate of Incorporation, specifying in such application the amendment proposed to be made and the form of the proposed amendment, and such governing body of the City of Columbiana considered said application and, by appropriate resolution adopted May 16, 1966, duly found and determined that it is wise, expedient, and necessary or advisable that the proposed amendment be made and authorized the same and approved the form of the proposed amendment.

3. The said proposed amendment amends the Certificate of Incorporation of the Board by substituting the following in lieu of paragraph 1 of said Certificate:

"1. The name of the corporation is and shall be 'THE INDUSTRIAL DEVELOPMENT BOARD OF THE CITY OF COLUMBIANA'"

4. The proposed amendment also amends the Certificate of Incorporation of the Board by substituting the following in lieu of paragraph 4 of said Certificate:

"4. The purposes for which the corporation is organized are to acquire, enlarge, improve, expand, own, lease and dispose of properties, to the end that such corporation may be able to promote industry and develop trade by inducing manufacturing, industrial, commercial and research enterprises to locate in the State of Alabama, or to enlarge and expand existing enterprises, or both, and further the use of its agricultural products and natural resources. To accomplish such purposes, the corporation shall have all powers conferred on corporations of like nature by the laws of Alabama under which the corporation is organized and any amendments thereof and supplements thereto and all other powers conferred upon corporations generally by the laws of Alabama, provided, however, the corporation shall itself not be authorized to operate any such manufacturing, industrial or commercial enterprise."

5. The Certificate of Incorporation of the Board is hereby amended as herein provided.

IN WITNESS WHEREOF, we have hereunto subscribed our names this the 16th day of May, 1966.

J. T. McDow
H. H. Bearden
W. W. Rabren
J. I. Harrison
James T. Davis
Norman Lefkovits
Hugh Sims, Jr.
A. M. Stinson
Cecil Duke

STATE OF ALABAMA
SHELBY COUNTY

I, the undersigned, a Notary Public in and for said County in said State, hereby certify that James McDow, J. I. Harrison, J. T. Davis, Hugh Sims, Jr., Norman Lefkovits, Cecil Duke, Alvin M. Stinson, H. H. Bearden, and W. W. Rabren, whose names are signed to the foregoing instrument and who are known to me, acknowledged before me on this date that, being informed of the contents of said instrument, they executed the same voluntarily on the day the same bears date.

Given under my hand and seal of office this 16th day of May, 1966.

Martha B. Joiner, Notary Public
NOTARIAL SEAL
My commission expires: Sept. 25, 1968

Section 2. That the City Council does hereby find and determine that it is wise, expedient, necessary or advisable that the proposed amendment set forth in the foregoing application be made.

Section 3. That the City Council does hereby grant the permission to amend the Certificate of Incorporation as specified in the aforesaid application, does hereby approve the aforesaid application and grant the authority therein requested and does hereby authorize the proposed amendment to be made.

Section 4. That the City Council does hereby approve the form of the proposed amendment as attached to the aforesaid application and as hereinabove set forth, does hereby authorize and direct the persons making such application to execute the aforesaid instrument embodying the amendment specified in such application, and to file the same with the Judge of Probate of Shelby County, in which the Certificate of Incorporation was originally filed.

Section 5. The City Clerk is hereby authorized and directed to publish this resolution in one issue of The Shelby County Reporter, a newspaper published and of general circulation in the City of Columbiana, Alabama.

Approved:
Robert Bolton, Mayor

SEAL
Attest: W. P. (Jim) Blackerby, City Clerk

I hereby certify that the above and foregoing resolution was published in The Shelby County Reporter, in the issue of May 19, 1966.

IN WITNESS WHEREOF, I have hereunto set my hand and affixed the official corporate seal of the City of Columbiana, Alabama.

W. P. (Jim) Blackerby, City Clerk
SEAL

May 19, 1966

SUBSCRIBE NOW TO YOUR SHELBY COUNTY REPORTER

WANT ADS!

USE THIS COLUMN TO BUY, SWAP, SELL OR TO ADVERTISE FOR THINGS YOU NEED

Only $1.00 for 25 words or less and 3c per word for each word in excess of the first 25

ATTENTION
PAYABLE IN ADVANCE
All political announcements and advertisements.
All Classified advertisement. $1.00 minimum rate 25 words.
All Cards of Thanks. $1.00 minimum.
All subscriptions to Reporter

THIS IS YOUR BIG OPPORTUNITY!! For the Discount buys on Quality Furniture of a lifetime at Bowdon's Economy in Calera. Ph. 668-2121 — 1966 Deluxe Whirlpool Portable Dishwashers with 16 place setting capacity discounted to only $129.95. 1966 5,000 BTU Air Conditioner now only $89.95!! 1966 7,500 BTU with 2 speed fan and heavy duty thermostat discounted to only $139.88!! Used Air Conditioners from $29.50! All in good working condition. 1tch

WELLS DRILLED — Well drilling (pumps). Slate $2.00 and up; sandrock, lime, slightly higher Jack Hartsfield, Chelsea 474-5337 J. E. Bearden, Birmingham, 967-2399. tf

HOOPER STOCKYARD — I haul to Hooper for you. Better service, more money for your cattle. Haul horses, hogs, cattle; anywhere, anytime, large or small loads. Ralph Robinson, Wilsonville, Ala. 691-7030 1tpd

FOR RENT — Alabaster, South, Business building for rent. Formerly used for auto repair shop and starter - generator rebuilding service. Some equipment also available. Call 663-3278 or 663-7481. 4/7tf

FOR SALE — Beautiful brick veneer, all electric home on Highway 25 in Calera, Ala. 3 bedrooms, den, built in kitchen appliances, on good lot, reasonably priced at $16,500 and can be financed. See or call Findley Realty Co., Calera, Ala., 668-2580 or 668-2126. 1tpd

HELP WANTED — Man or woman to succeed Rawleigh dealer in N. Shelby Co. or Columbiana. Over 25 preferred and car necessary. Can earn $125 and up per week from start. Write Rawleigh ALD-260-1145 Memphis, Tenn. 4/14,28 5/12,26pd

FOR SALE — Brick veneer, 3 bedroom, FA heat, beautifully refinished throughout, on large lot on 18th street, just south of Calera Clinic. Have to see to appreciate. Price $12,500 and can get some good financing on this. See or call FINDLEY REALTY CO., 668-2580 or 668-2126, Calera. 1tpd

THINK! Think of furniture — Think of Scruggs Trading Post in Wilsonville where you save on financing, tax and price with an extra discount for cash and carry. 5/5,12,19,26ch

FOR SALE — 35' x 8' House Trailer. 2 bdrm., good condition, reasonable price. Larry Reynolds, Wooley Trailer Court, Wilton, Ala. 5/19,26pd

WESTERN BOOTS, Work Boots, Work Shoes, Rubber Boots for all occasions. Alabama's largest dealer. Priced to sell. Dixie Cloth Barn, Pelham, 663-7204 10/28tf

CABINET SERVICE — Call for free estimate on your kitchen or bath room cabinets. We also service refrigerators, air conditioners, washers, ranges, etc. Hand Appliance & Cabinet Service, Siluria, Ala. 663-7590 1/27tf

3 acres, sowed in pasture grass and set out in pines, improved with nice 2-bedroom home, gas heat, really a nice place to live, on road that is in process of being paved. Also, has good store building, you could put in a small business here. Located about 1 mile from Coosa River, just close enough to fish often. Priced at the reasonable amount of $8,500.00. See or call FINDLEY REALTY CO., 668-2580 or 2126. Calera, Alabama. 1tpd

THE BEAUTIFUL Mrs. Todd's Cafeteria in Vestavia Mall needs food servers, waiters, Miads, dish machine operators. Good wages, good working conditions. Experience helpful but not necessary. Weekly bonus for people to serve as car pool organizers. Call collect. Mr. Taylor, 822-3301, to 8 p.m. Just a short drive from Shelby County. 1t

FOR THE BEST BUY IN THE STATE ON Buick or Oldsmobile, call Walt Maher, 665-2038, Montevallo. Representing Shelton Motors Clanton, 755-2450. 1tch

WELLS DRILLED, Pumps and Filters. Call Bill Pugh, Phone 853-0171, Center Point, Ala. 1/6tf

Beautiful home located in the heart of Alabaster's nicest residential area. Nicely landscaped lot. 3-BR, 2 baths, spacious LR, large patio. Price $16,975. Call Joe Killingsworth, Calera, 668-2243 5/19,26ch

ALUMINUM CARPORT — Fine for boat or compact cars, 10 x 16 Wholesale cost $125.00. Will deliver for $100.00 cash. Phone 694-7753, Bob McLeroy 4/21tf

BIG STOCK REDUCTION SALE! In Full Progress at Bowdon's Economy in Calera. Phone 668-2121. Brand new 2 pc. Living room Suites only $39.88! 3 Rooms of Furniture Discounted to only $179.95! Includes: Living Room Suite, Bed Room Suite and Dinette Suite! — Compare anywhere at $300.00! 1966 Gibson 14 cu. ft 2 dr. completely frost clear Ref. this week Discounted to only $279.95 w/t. Compare with other makes priced at $360.00 w/t. 1966 All Channel portable TV's with 19" Screen cut to only $98.50! Compare anywhere at $160.00. Full size deluxe Electric Ranges discounted to only $119.50 w/t. 1tch

WELLS DRILLED
The Fast Air Rotary Way
Water Guarantee
PUMPS — FILTERS
NO DOWN PAYMENT
Graves Drilling Co.
Ph. 245-4213
Sylacauga, Ala.
MRS. LEON BAKER, JR.
694-7525, Columbiana, Ala.

Pressure Creosoted
POSTS — POLES — LUMBER
Extra Long Life For Fences
Barns, Docks, Boat Houses.
SEAMAN TIMBER CO
Montevallo, Ala.
Phone 665-7279 7/25tf

FOR SALE — 1965 Pontiac Catalina 2 Dr. Hardtop, Automatic, clean. Call Walt Maher, 665-2038, Montevallo 1tch

BRANTLEYVILLE LAKE — 10 acres, spring-fed, stocked with bream and bass 5 years. Wanted—Fishermen to catch 4 to 8 lb. bass. T. H. Brantley, Brantleyville, Alabama 4/21 thru 5/26pd

FOR SALE — Sewing machines: All makes and models. Electric cabinets and portables. Three treddle models. Prices from $9.95 up. We also repair sewing machines. KLOTZMAN'S Store, Main St. Montevallo, Ala. Phone: 665-7471

Warehouse sale of new and used furniture and appliances each Saturday morning only between 9:00 A.M. to 11:00 A.M. Cash and Carry at Academy Van Lines Warehouse in the Brecon area of Talladega. 5/5tf

PIGS FOR SALE — Red Duroc and Hampshire. Call 694-7437. 1tpd

TRUCK OWNERS! Do you own a truck? Have access to one? Save money by delivering your own furniture at Scruggs Trading Post in Wilsonville. 5/5,12,19,26ch

HELP WANTED CALERA AREA Housekeeper (white) to share home with elderly couple. Write Mrs. W. A. Reid, 610 Forest Drive, Homewood, Alabama. 5/19,26pd

SALES AND SERVICE — John Deers Industrial and Agricultural Tractor and Equipment. Mooney Tractor Co., Wilsonville, Alabama Phone 694-7766 4/2tf

Beauty for the asking
BY SUE LAYTON
Beauty Consultant
107½ Main St., Montevallo, Ala.

VOTES

There was a striking variation in the total vote cast for the different offices in the Democratic primary on May 3.

A total of 9,288 votes were cast in the governor's race, in which Mrs. Lurleen Wallace swamped nine male opponents with 5,858 votes to 3,430 for the rest of the field.

The smallest total vote was cast in the race for U. S. Senate—only 6,174.

The race for Shelby County sheriff attracted the second highest ballot total—9,032.

Total vote cast in other races:

Lieutenant governor 7,018, attorney general 7716, state senator 7,648, coroner 7,347, state representative 7,716, superintendent of education 8,010, tax assessor 7,714, tax collector 8,576.

Following is a recap of Shelby County ballots by major gubernatorial candidates in four recent elections involving 1966 candidates:

1946
First Primary

Judge Handy Ellis	3,663
James E. Folsom	337

Runoff

Ellis	4,239
Folsom	986

1954

Folsom	3,856
Jimmy Faulkner	2,079

1958

Karl C. Harrison	3,282
John Patterson	2,290
George C. Wallace	926

1962

Wallace	2,612
Ryan deGraffenried	1,727
MacDonald Gallion	1,519
Folsom	1,289

Salad and cooking oils are top markets for cottonseed oil, major seed derivative.

Armed Forces Day Conference

Mr. Raymond Weeks, named by Governor George C. Wallace as Armed Forces Day Chairman for Alabama, has conferred with representatives of all military services in the State and surrounding territory to formulate plans for the observance of Armed Forces Day, Saturday, May 21.

This year the military, in keeping with requirements of the Viet Nam War, is tailoring its programs to a more "family type" observance at local installations and more personal attention will be given to awards for service men and women and to casualties.

Mr. Weeks pointed out that Governor Wallace "is a vrey patriotic person, being a fighting man himself, and has stated his desire to participate personally in the impending Armed Forces Day event as a demonstration of Alabama's support for our fighting men."

The governor's concern about Viet Nam War casualties, some of which are being returned to military hospitals in Alabama, has prompted a schedule of visits to patients in at least one of these institutions. Tentative plans are also being made for him to visit military installations in the State.

TO THE PEOPLE OF SHELBY COUNTY:

I want to express my sincere thanks to the people for the wonderful vote received May 3rd. I hope to see each of you and thank you. I appreciate this more than words can say.

May God bless each of you.

E. C. (Buck) Wooten

(Pd. Pol. Adv. by E. C. (Buck) Wooten, Rt. 1, Siluria, Ala.)

My Sincere THANKS

To the Voters of Shelby County

I want to take this opportunity to thank all my friends throughout District 4 for their support in this May 3rd election.

I want to ask for your votes and support again May 31.

I promise to work hard for District 4 and to be honest.

I promise each one will be represented equally. I hope to see each of you before May 31.

Again your vote and influence will be appreciated.

Alton Parker

(Pd. Pol. Adv. by Alton Parker, Rt. 1, Sterrett, Ala.)

THANK YOU

I wish to take this means to thank the people of Shelby County who supported me in the recent election for Coronor. Your help and votes were appreciated.

Billy G. Rockco

(Pd. Pol. Adv. by Billy G. Rockco, Montevallo, Ala.)

For Sale
1965 Baughusaer
Limestone Spreader
Extra Gear Boxes and
Main Drive 1.475
SHELCO FEED &
SEED CO.
P. O. Box 32
Montevallo, Alabama
Phone 665-7684

CALERA
CALL 668-7941
COLLECT 668-2321

I want to take this opportunity to thank all my friends for their vote on May 3.

I would also appreciate very much that all my friends support Alton Parker on May 31. I know he is well qualified to represent district four. I know he will represent all the people and not just a small group. I have known Alton Parker for a long time and have found him to be as honest as any man I know.

I can support Alton Parker one hundred per cent and I urge all people of district four to please support him on May 31.

I thank you very much.

I. D. STONE

(Pd. Pol. Adv. by I. D. Stone)

Since Court Ordered Reapportionment of the State Legislature There Is

NO ROTATION PLAN

(So Called Gentlemen's Agreement)

In Any District of the State Senate

Continue the Progress We Have Made

We Need Experienced Proven Representation

RE-ELECT

JIMMY McDOW

YOUR STATE SENATOR

(Pd. Pol. Adv. by Friends of Jimmy McDow, B. W. Carter, Jr., Columbiana, Ala., Chairman.)

Report from Washington

BY

Fifth District Congressman

ARMISTEAD SELDEN

The House of Representatives last week passed the Independent Offices Appropriation Bill, a measure appropriating slightly over $14 billion to operate the new Department of Housing and Urban Development and various independent agencies and commissions of the federal government. Included in the measure were funds for the Federal Aviation Agency, Federal Communications Commission, Securities and Exchange Commission, Federal Trade Commission, Veterans Administration, NASA, and others. The final version of the bill as passed by the House provides about $350 million less than was appropriated for the present fiscal year.

Three hours were allocated for debate on all aspects of the Independent Offices Appropriations Bill, but a large part of the time was spent on one of the newest, as well as the most controversial, subjects facing the Congress — rent supplements. This Great Society program has been the center of discussion several times during the last year.

Housing Act

The Housing Act of 1965, passed by Congress last year, authorized the concept of rent supplements or rent subsidies. The purpose of the program, according to the Banking and Currency Committee, was to provide an alternative to our present public housing program. Public housing, housing experts contend, has fallen short of our current needs for persons of low income.

The new housing program, instead of using public-owned housing, will rely on privately-owned dwellings, with the federal government putting up a portion of the monthly rent for persons with low incomes. Persons in this category, unable to find decent housing they can afford, will be eligible for the federal government to pay up to 25 per cent of their monthly rent.

As you can imagine, there is strong opposition to the new program, and it barely passed the House last year. Although the rent supplement authorization was finally approved, Congress last year refused to appropriate funds to begin the new program.

Supporters

Proponents of rent supplements argue that, although great strides have been made in public housing, not enough units are being provided. They concede there are 610,000 units for 2½ million people but point out that there are 8½ million additional people who live in dilapidated, sub-standard housing.

The proponents also argue that the new criteria worked out for the program will assure that only those persons currently eligible for public housing will be entitled to rent supplement payments. This, they said, will exclude persons in middle income brackets.

Those opposed to the new program argue that the new rent subsidy program is only the beginning of a long, costly program which the Administration plans to extend to middle income families. It is, they contend, a means for social planners to move in and rearrange our cities and their suburbs. In other words, the opponents believe it is designed to promote integration in housing.

Concession Granted

Proponents of the rent supplement program, in order to gain support for the plan, agreed to language in the Independent Offices Appropriation Bill which prohibit developments under the program in any area unless they are approved by the local governing officials. Even with this concession, however, the amendment providing funds for the program was passed in the House of Representatives by only a four vote margin. I was among those members who voted against the rent subsidy program.

1,500 Bottles A Year

DID YOU KNOW that the average American family uses almost 1,500 glass bottles and jars a year? The products inside all that glass range from pickles to perfumes and from milk to mints.

For example, the Glass Container Manufacturers Institute reports that 67 per cent of consumers prefer spices packaged in glass. And did you also know that glass is "changing?" The glass of today weighs one-third less than the same size glass of yesterday.

Why The Massacre?

By TROOPER J. D. ARMSTRONG

In the Western half of Shelby County between 2 p.m. May 7 and 2 a.m. May 8, your Alabama State Troopers issued 40 arrest tickets and 17 warning tickets. A breakdown of arrests: 22 speeding 3 driving revoked, 5 no driver's license, 1 improper brakes, 4 reckless driving, 2 highway intoxication, 1 wrong way on Interstate exit, 1 altering driver's license, 1 driving on wrong side of road.

Warning tickets were issued for the following: 12 improper lights, 1 violating driver's license restrictions, 3 speeding and 1 failing to dim headlights.

All of this occurred in one 12-hour period in the Western half of our county. And yet we wonder what can be done to stop the carnage and killings on our streets and highways. We could all start by analyzing our own driving habits and actions while driving. We could all stand some improvement and self-improvement is a big step forward by realizing our shortcomings and wrong doings and trying to do something about them. We earnestly solicit your help, co-operation, and suggestions in trying to make our highways safer to travel on and enjoy.

For Party Comfort

Your guests may never "raise the roof" but you can be sure they will raise the temperature. Experts say each person in a room will generate enough body heat to almost equal a 200-watt bulb. To maintain a comfortable party atmosphere, they advise turning the thermostat down a few degrees before the guests arrive.

Stillborn Babies

Once a mother produces a stillborn child, she is more likely to have another, say researchers at the University of California, who studied the records of 317,000 women. They found that an infant is more likely to be sick, malformed or even die if its term is longer than the usual 39 weeks.

BOAT REGULATIONS

The Water Safety Division of the Alabama Department of Conservation expressed concern this week about the number of boating law violation citations issued during April.

A Water Safety Division spokesman said that out of approximately 100 citations issued last month, 90 involved failure of the boat owner to have his boat properly registered or failure to have it equipped with the required life saving devices.

Water Safety Division leaders attribute this situation to the fact that more citizens are buying boats for the first time and are unaware of boating regulations.

Another aspect of the problem may be the result of dealers selling boats to first time owners without orienting them to requirements of the Alabama boating laws.

The required safety equipment is one Coast Guard approved life jacket or seat cushion for every person on board a boat.

Water Safety officials stated that when an individual buys a boat for which an Alabama registration number has previously been issued, the purchaser must make application for a transfer certificate in his name.

All motorboats, sailboats, and rental boats must be currently registered and the number and the 1966 decal emblem must be displayed on the port and starboard bows of the vessel before it may be operated legally.

Try dipping your favorite fish fillets in rolled cereal flakes. The nutty flavor of the cereal brings out the subtle flavor of either baked or fried fish.

world news in focus

The Christian Science Monitor
One Norway St., Boston, Mass. 02115

Please enter my subscription to the Monitor for the period checked below. I enclose $_____ (U.S. Funds)

☐ 1 YEAR $24 ☐ 6 months $12
☐ 3 months $6

Name_____
Street_____
City_____
State_____ ZIP Code_____

TM5-2

AN EXPRESSION OF GRATITUDE

TOM STUBBS SAYS THANKS

To all the voters of Shelby County for your vote of confidence and courteous reception during my campaign for Member of the Alabama House of Representatives from Shelby County.

My congratulations to John Lewis Cates for his vigorous, clean campaign.

I pledge to all of you that I will conduct myself as a Christian gentlemen during the campaign before the Fall General Election, and if successful, as your representative in the State Legislature.

(Pd. Pol. Adv. by Tom Stubbs, Helena, Ala.)

SUNDAY DINNER

May 22, 1966

All entrees below include: One Meat, Two Vegetables, Hot Rolls and Corn Muffins, Ice Tea or Coffee, Tossed Green Salad and Dessert

Dessert, Cherry Cobbler

ENTREES

COUNTRY FRIED STEAK
BREADED VEAL CUTLET
SNAPPER FILLET WITH TARTAR SAUCE

VEGETABLES

Green Bean Casserole — Snowflake Potatoes
Deviled Eggs — Buttered English Peas
Stewed Squash — Sliced Tomatoes

$1.25

CHILDS PLATE $.85

Clara-Neal Restaurant

Calera, Alabama

SHELBY COUNTY CHRYSLER - PLYMOUTH

Main Street Calera, Alabama

Be careful with your car-full . . . start with a safety-check.

YOUNG HO! GO CHEVRON!

Chevron* gasolines put Young-Ho spirit in your car! Each tankful is blended...boosted...balanced...waiting for you to go...Chevron! At the Standard Oil Sign.

STANDARD OIL

*Trademarks CHEVRON and CHEVRON DESIGN®

H. H. BEARDEN Columbiana, Alabama

LEGAL NOTICE

Notice is hereby given that H. C. Cobern has completed the work to be done by said H. C. Cobern pursuant and according to the terms of that certain contract executed on May 3, 1965, by and between H. C. Cobern and United States Gypsum Company, said contract providing inter alia, for H. C. Cobern to furnish all labor, equipment, tools, and supplies necessary for stripping over burden and rock in areas 1A, 1B, and 2 as marked on United States Gypsum Company's plan map, the areas in question being located at the Shelby County, Alabama, plant site of United States Gypsum Company.

Any materialmen, laborers, and employees who have furnished any material, or have done any labor, or performed any service, or who may be under any contract or engagement to furnish any material, or to do or perform any service for said H. C. Cobern for or on the above described job, or any other persons having claims against said H. C. Cobern or the above described contract, must present such claims to the office of United States Gypsum Company, Montevallo, Shelby County, Alabama, on or before June 10, 1966.

United States Gypsum Company
By Joe O. Sherod
Works Manager
5/5,12,19,26/1966

LEGAL NOTICE

Estate of John Morris Hardy, Deceased.

PROBATE COURT

Letters Testamentary of said deceased having been granted to the undersigned on the 29th day of April, 1966, by the Hon. Conrad M. Fowler, Judge of the Probate Court of Shelby County, notice is hereby given that all persons having claims against said estate are hereby required to present the same within time allowed by law or the same will be barred.

s/ Johna Gertrude Lester Hardy
Julian Patterson Hardy
The First National Bank of Birmingham
5/5,12,19/66

FORECLOSURE NOTICE

STATE OF ALABAMA
SHELBY COUNTY

Default having been made in payment of the indebtedness secured by that certain mortgage executed by Eileen S. Heath, a widow, to Alice Elma Shepard, dated September 8, 1958, and recorded in Mortgage Book 256, page 13, in the Probate Office of Shelby County, Alabama, and such default continuing, the undersigned will sell for cash at public outcry, between the legal hours of sale, at the Shelby County Courthouse door (front entrance) in the City of Columbiana, Alabama, on the 4th day of June, 1966, the following described real estate situated in the County of Shelby, State of Alabama, to-wit:

A part of the W½ of NW¼ of Section 25, Township 19 South, Range 1 West, described as follows: Commence at the NW Corner of the SW¼ of NW¼ of Section 25, Township 19, Range 1 West, and run East along North line of said forty a distance of 212½ feet to point of beginning of parcel herein conveyed; thence run South and parallel with the West line of said forty, 660 feet; thence East 200 feet; thence North and parallel with West line of W½ of NW¼ of said Section to the South right of way of Florida Short Route Highway; thence in a Southwesterly direction along South right of way line of said Highway to a point which is 212½ feet East of the West line of the NW¼ of NW¼ of said Section; thence South to point of beginning.

Said sale will be made for the purpose of paying the indebtedness secured by said mortgage, together with interest thereon and a reasonable attorney's fee.

Alice Elma Shepard
Holder of Mortgage

Frank C. Ellis, Jr.
Attorney for Holder of Mortgage
5/19,26/66 6/2/1966

LEGAL NOTICE

I hereby certify that I have completed the following projects for The Shelby County Board of Education:

1. Additions to Alabaster Elementary School, Alabaster, Alabama
2. W. A. Jones, incent, Alabama
3. Thompson School, Siluria, Alabama
4. Shelby County Training School, Columbiana, Alabama
5. Columbiana Elementary School, Columbiana, Alabama

Anyone having claims against these jobs must present them to my office at Plantersville, Alabama on or before May 17, 1966.

A. D. Lovelady,
General Contractor
P. O. Box 1015, Selma, Ala.
4/28/66 5/5,12,19/1966

Mid-State Farmer's Co-Op
COLUMBIANA, ALABAMA

She's proven her worth as our Secretary of State, State Auditor, and as State Treasurer, that's why

ALABAMA NEEDS MRS. AGNES

BAGGETT
FOR
STATE TREASURER!

Pd. Pol. Adv. by Agnes Baggett, Montgomery, Ala.

THE PANTS STORE
...Two Big Stores...
OPEN EVERY NIGHT 'TIL 9 P.M.

626 3rd Ave., West
Bessemer Hwy.
(U.S. 11 West)
BIRMINGHAM

LEEDS, ALA.

MEN'S WASH 'N WEAR
DRESS PANTS
A grand selection for spring and summer wear! Many blends of Wash 'n Wear fabrics in a wide assortment of patterns, styles and colors.
• Waist sizes 29 to 42
2 PAIR FOR $9
or $4.95 A Pair

MEN'S 55% DACRON, 45% WOOL
DRESS PANTS
Top quality spring weight dress pants in a large assortment of patterns, sizes, styles and colors. Plain or pleated trousers.
SIZES 29 to 42
• Longs
• Regulars
• Shorts
$7.95 a pair

Men's & Students'
STA - SMOOTH PANTS
"NEVER NEED IRONING"
SIZES 28 to 42 $5.95 A Pair
Here's the lean, trim look, young men want. Thanks to the Koratron process, these pants keep their good looks—creases in, wrinkles out—washing after washing. These pants are blended of 65% Dacron polyester and 35% combed cotton, also 50% Fortrel polyester and 50% cotton for warm weather comfort.

The Largest Selection of Men's Dress Pants In Alabama

STA - SMOOTH FOR BOYS TOO
SIZES 8 to 20
only $4.95 A Pair

SEE OUR COMPLETE SELECTION OF IVY STYLES IN OUR
TRADITIONAL SHOPS
AT BOTH STORES

MEN'S AND STUDENTS'
SPORT COATS
$22.50
Choose from a wide array of colors and patterns . . . Many fabrics including wash 'n wear. FREE ALTERATIONS.
• All sizes. • Longs • Regulars • Shorts

MEN'S AND STUDENTS
SUMMER SUITS
Plain or Pleated Front Trousers
$29.95
Our new selection for Summer is the greatest ever! New fabrics—new colors—new styles to please the most discriminating. Select yours now and use our lay-away.
• Plain and pleated trousers
• All sizes • Free alterations

Men's and Students'
SUMMERWEIGHT
45% Wool - 55% Dacron
SUITS
Plain Or Pleated Front Trousers
$34.95
Choose your favorite style and color for Summer from our great selection of better suits in 45% wool, 55% Dacron.
• All Sizes • Free Alterations
• Longs • Regulars • Shorts

OPEN EVERY NIGHT 'TIL 9 P.M.
BIRMINGHAM
626 3rd Ave., West—Phone 323-2711
LEEDS, ALA.
Phone 699-8527
PLENTY OF FREE PARKING

This is Ford Country.

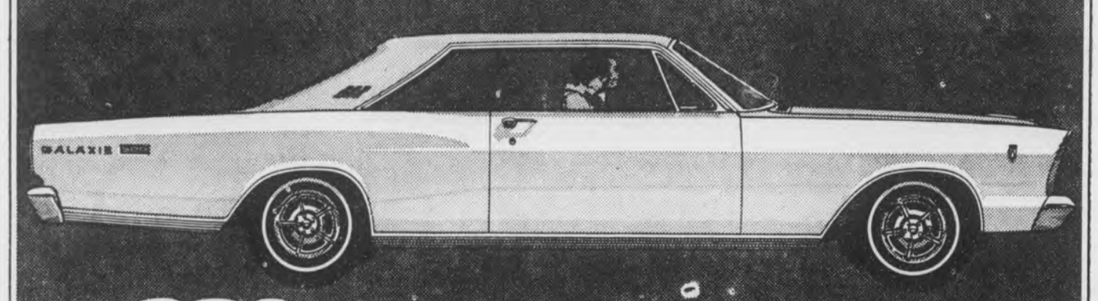

What are you driving?

Sale-priced Ford Galaxie 500 2-Door Hardtop!

Sale-priced Ford Ranch Wagon!

This is Ford's greatest year ever—and now your Ford Dealer brings you the greatest sale of the year! Hurry in for special savings on specially equipped Ford Hardtops, Fairlane Hardtops and Convertibles, and Ford Ranch Wagons!

Sale-priced Fairlane 500 2-Door Hardtop!

FORD DEALER
SPORTS SALE

Lovelady Motor Company
Montevallo, Alabama

LEGAL NOTICE

M. R. Hardin, Complainant, Vs. Mary Ruth Elliott, Et Al, Respondents

In the Law and Equity Court of Shelby County, Alabama. Equity Division. Case No. 434

NOTICE OF SALE

By virtue of a Decree in the above cause rendered on the 30th day of March, 1966, and a decree rendered in this cause on May 2, 1966, both said decrees of the Law and Equity Court of Shelby County, Alabama, in Equity, to satisfy said Decree, I will sell to the highest bidder for cash for division among joint owners thereof, at public sale, at the front of the Court house door of Shelby County, Alabama, at Columbiana, Alabama, at public outcry between the hours of eleven o'clock A.M. and four o'clock P.M. on Monday, May 30, 1966, the following described property, to-wit:

The NE¼ of SW¼ of NW¼ and the S½ of SW¼ of NW¼; all in Section 31, Township 18 South, Range 1 West, Surface Rights Only.

Less all Parcels of Land heretofore conveyed out of the above described property by W. M. Hardin and Ida Hardin as per deeds of public record in Shelby County, Alabama; said lands being in Shelby County, Alabama.

Witness my hand, this the 6 day of May, 1966.

L. G. Fulton, Register

5/12,19,26/1966

LEGAL NOTICE

Estate of Sam P. Ellison, Deceased.

PROBATE COURT

Letters Testamentary of said deceased having been granted to the undersigned on the 30th day of April, 1966 by the Hon. Conrad M. Fowler, Judge of the Probate Court of Shelby County, notice is hereby given that all persons having claims against said estate are hereby required to present the same within time allowed by law or the same will be barred.

s/ Cecil P. Ellison
s/ Aileen Ellison Williams
s/ Donnis Ellison Reynolds
As Co-Executors of the Last Will and Testament of Sam P. Ellison, deceased.

5/5,12,19/66

LEGAL NOTICE

Estate of Willie E. Moore, Deceased.

PROBATE COURT

Letters of Administration of said deceased having been granted to the undersigned on the 25th day of April, 1966 by the Hon. C. M. Fowler, Judge of the Probate Court of Shelby County, notice is hereby given that all persons having claims against said estate are hereby required to present the same within time allowed by law or the same will be barred.

Fay D. Moore
Administratrix of the Estate of Willie E. Moore, dec.

5/5,12,19/1966

ADVERTISEMENT FOR BIDS
Chelsea High School
Classroom and
Lunchroom Addition

Sealed Proposals (Bids) in duplicate will be received by Alabama Public School and College Authority at the office of:

Shelby County Board of Education
Office of Superintendent of Education
Columbiana, Alabama

until 2.00 p.m. o'clock C.S.T., June 3, 1966, for the construction of a Classroom and Lunchroom Addition to Chelsea High School, Shelby County, Alabama, consisting of approximately 8,350 square feet; at which time and place they will be publicly opened and read.

A certified check or bid bond payable to Alabama Public School and College Authority in an amount not less than five (5) per cent of the amount of the bid, but in no event more than $10,000.00 must accompany the bidder's proposal. Performance and statutory Labor and Material Payment Bonds will be required at the signing of the Contract.

Plans and Specifications are open to public inspection at the plan room of F. W. Dodge Corporation, Birmingham and Montgomery; Birmingham Builders' Exchange, Birmingham, Alabama, and Atlanta Builders' Exchange, Atlanta, Georgia; at the office of Shelby County Board of Education, Columbiana, Alabama; and at the office of the State Building Commission, Montgomery; and copies may be obtained from Charles H. McCauley Associates, 1917 Fifth Avenue, South, Birmingham, Alabama upon the deposit of Twenty-five Dollars $25.00 per set. Deposits in full will be refunded to bona fide bidders, and the difference between deposits and cost of reproduction will be refunded to others upon return of all documents in good condition within ten (10) days after the date of opening of bids. Bids will be submitted on proposal forms furnished by the Architect.

All bidders must be General Contractors licensed under the Provision of Title 46, Chapter 4, Code of Alabama.

No bid may be withdrawn after the scheduled closing time for receipt of bids for a period of thirty (30) days.

The Owner reserves the right to reject any or all bids and to waive informalities.

Shelby County Board
of Education

5/12,19,26/1966

LEGAL NOTICE

The assessed valuations of all property listed for taxation in Shelby County have been fixed as provided by law and the lists showing such valuations are in the Assessor's office and open for public inspection.

The Board of Equalization will meet on the first Monday of June to consider such protests as may be filed by any taxpayer who is not satisfied with the valuation of his property as fixed and entered on the return lists.

Ross B. Mullins
Tax Assessor

5/19,26/1966

LEGAL NOTICE

Estate of Robert Henly Johnsen, Deceased.

PROBATE COURT

Letters of Administration of said deceased having been granted to the undersigned on the 3rd day of March, 1966 by the Hon. C. M. Fowler, Judge of the Probate Court of Shelby County, notice is hereby given that all persons having claims against said estate are hereby required to present the same within time allowed by law or the same will be barred.

Mary M. Johnsen Blanco
As Administratrix

5/19,26/66 6/2/1966

Close zippers before putting garments in closets or drawers to help keep the placket seams from sagging or stretching.

LEGAL NOTICE

Estate of Dora L. Ambrose, Deceased.

PROBATE COURT

Letters Testamentary of said dececased having been granted to the undersigned on the 30th day of April, 1966 by the Hon. Conrad M. Fowler, Judge of the Probate Court of Shelby County, notice is hereby given that all persons having claims against said estate are hereby required to present the same within time allowed by law or the same will be barred.

Ehney A. Ambrose
Executor

5/5,12,19/66

LEGAL NOTICE

Estate of Louise F. Scotch, Deceased.

PROBATE COURT

Letters Testamentary of said deceased having been granted to the undersigned on the 26th day of April, 1966 by the Hon. Conrad M. Fowler, Judge of the Probate Court of Shelby County, notice is hereby given that all persons having claims against said estate are hereby required to present the same within time allowed by law or the same will be barred.

Joseph Andrew Scotch
Executor

5/5,12,19/1966

LEGAL NOTICE

"I hereby certify that I have completed the following project for the Shelby County Board of Revenue:

1. Shelby County Emergency Operating Center. Columbiana, Alabama

Anyone having claims against this job must present them to my office at Plantersville, Alabama on or before May 17, 1966.

A. D. Lovelady,
General Contractor
P. O. Box 1015, Selma, Ala.

4/28/66 5/5,12,19/1966

Brilliantly blooming rhododendron and mountain laurel, untouched by gardeners spade or insecticide spray, covers the cliff-lined ravines of DeSoto State Park and Bucks Pocket during the middle of May.

FARM LOANS

If you need money to pay your debts — buy more land — buy tractor, farm tools — Refrigerators — Stoves — To improve your buildings — to build poultry houses

SEE A. S. MIREE, MANAGER

FEDERAL LAND BANK ASSOCIATION

618 North, 22nd Street, Birmingham, Alabama OR
Wales W. Wallace Jr.'s Office, Columbiana, Alabama

CALERA
CALL 668-7941
COLLECT 668-2321

"Bonded Termite Control"
- SINCE 1928 -
"MONTHLY PEST CONTROL SERVICE"

CALL COOK'S FOR POSTIVE PROTECTION
OF HEALTH AND PROPERTY
FREE TERMITE INSPECTION CALL COLLECT

7912 3rd Ave. South
Phone 328-4575
BIRMINGHAM, ALABAMA

JAMES WEBB
LOCAL REPRESENTATIVE
Phone 474-5340

BANK - RATE FINANCING

3 BED ROOMS — 12 FT. WIDE
COMPLETELY FURNISHED

As the owner of this new mobile home, you can move in, relax and enjoy yourself! Everything is there: furniture, appliances, floor coverings, carpeting, draperies, blinds, screens, heating, plumbing, lighting fixtures, full insulation . . . and we include many other features that are STANDARD, not extra! We'll trade for furniture or anything of value.

$3495 FULL PRICE
Small Down Payment
$59.90 mo.

2-Bedroom Fully Furnished $2995 $49.95 Mo.

TARRANT MOBILE HOMES SOUTH
Phone Collect: 822-3062
1509 Montgomery Hwy., Birmingham
On U.S. 31 Near Hoover

THE SECOND CAR:
YOUR FAMILY'S WORKHORSE

A second car can save you valuable time and make life a lot more convenient. And it doesn't have to be expensive. Especially when you choose a thrifty Corvair or Chevy II from our big OK lot. Low initial cost and low operating expense add up to a Number 1 second car buy. Scan these values, then stop in.

1966 - CHEVROLET
4 Door Caprice. It's got everything— 9000 Actual Miles — Big Savings.

1966 - CORVAIR
Monza 2 Door Coupe, 4 Speed, Extra Clean, Low Mileage

1965 - CHEVROLET
2 Door H.T., Standard Shift, V8 Engine, 12,000 Actual Miles, One Owner

1962 - CHEVROLET
4 Door Impala, V8, Air Conditioned, Power Glide Transmission, Power Steering, Clean

1962 - CORVAIR
Monza 2 Door Coupe, 4-Speed Trans., Radio and Heater

1961 - CHEVROLET
4 Door Biscayne, 6 Cylinder, Standard Shift, Radio and Heater, One Owner, Extra Clean

SEE OUR USED TRUCKS

1964 - CHEV.
½ Ton Pickup, Deluxe

1963 - CHEV.
½ Ton Pickup, Extra Clean

OK McDow Motor Co. OK
Columbiana CHEVROLET OK Phone 694-2061

FLAMELESS fact:

There's less dusting when you move up to flameless ELECTRIC cooling and heating, the cleanest you can buy!

There's no better time than now to enjoy clean, all-season, Electric comfort conditioning. And the operating costs for flameless Electric heat can be guaranteed, too! Get the facts and make your own comparison.

Call your Certified Dealer.

Certified Electric Heat Pump Dealer
Certified Electric Heating Dealer

Alabama Power Company... Investor Owned—Helping Develop Alabama

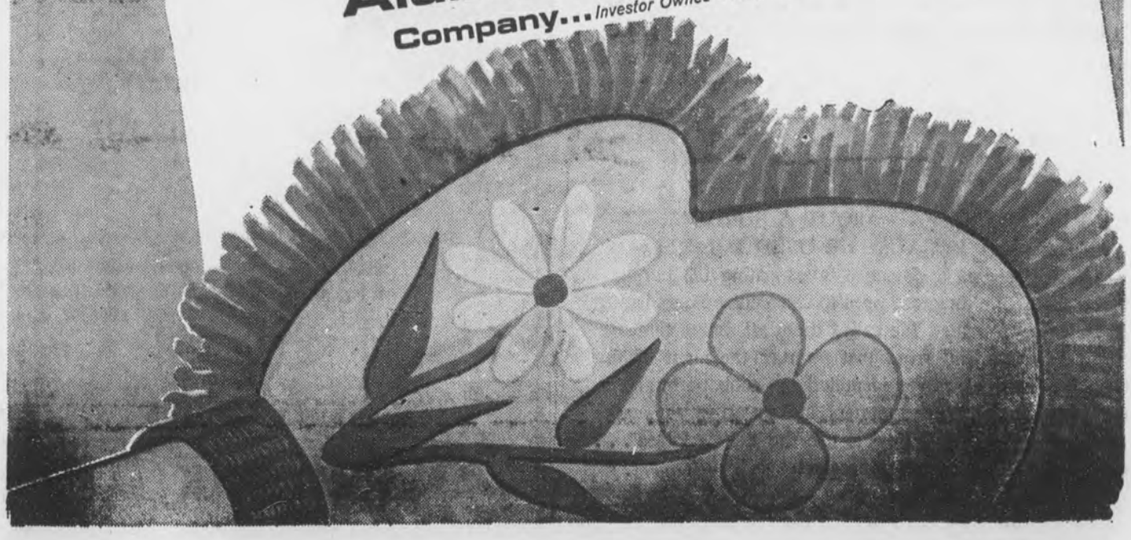

New Hope News

By Mrs. J. M. Denson

Mrs. Eva Whitworth has returned to her home in Tampa, Florida after spending last week here visiting Mr. and Mrs. Adell Whitworth and other relatives in the area.

GA Focus Week was observed by the New Hope Baptist Church May 8-15th, with a large number of youngsters participating in the event.

Among other visitors here for the week end was Mrs. Sally Smith of Arab who was the house guest of her mother, Mrs. Howard Winslett and Mr. Winslett.

Mrs. Bessie Mussey is improving at the University Hospital where she was carried for treatment Friday.

Mrs. Frank Johnston is improving at her home after spending last week at the South Highland Hospital where she underwent surgery.

Mrs. Bill Hooks Jr. has returned to her home in Birmingham after visiting Mr. and Mrs. W. J. Hooks on Cahaba Valley Road recently.

An Antique Sale was held at the home of Mrs. Richard Jones at Indian Springs School Friday and Saturday. Antiques, handcraft and paintings were sold at this special event.

Mrs. David Hughes is a patient at the South Highland Hospital where she was carried for observation and treatment.

Mrs. H. M. Winslett has returned from Siluria where she spent the week end visiting Mr. and Mrs. Clarence Winslett and other relatives.

The Cahaba Valley Garden Club enjoyed a delightful occasion Wednesday when they met at the home of Mrs. Earl Morgan. Along with other club activities they had an auction sale of plants with the proceeds going in the Club treasury.

Among other visitors here recently was Conrad Pitts who came down from Lafayette, Indiana to spend several days as the guest of his mother, Mrs. Howard Winslett and other relatives here.

Mary Ann Portera has returned to Sylacauga where she is a student at Graves Hall School after visiting her parents, Mr. and Mrs. A. J. Portera for the week end.

Spud Bishop left recently for Texas where he will be at the Lackland Air Force Base for several months.

Mr. and Mrs. Edgar Swann of Birmingham were guests of Mr. and Mrs. Bill Swann and family here Sunday.

Mrs. Richard Bishop was honored Friday evening when Mrs. Boyd Davis and Mrs. C. A. Whitworth complimented her with a Stork Shower. The affair was held at the Fellowship Hall when guests participated in several exciting contests. To conclude a delightful evening, guests were served delicious refreshments and enjoyed a social hour.

Matrons who are members of the Day Circle enjoyed a most inspiring meeting Thursday afternoon. Mrs. Bob Morrison who is secretary, checked the roll and gave the treasurer's report. Mrs. James Rutherford was in charge of the program when the goup studied the fist seven chapters of Joshua.

Numbers of people were present at the New Valley Elementary School Saturday to enjoy the unique affair. The talented youngsters dancing in their colorful costumes presented a program of unexcelled beauty.

Who Gets Ulcers

It isn't those at the top, it's the people who work for those at the top who get the ulcers, says Dr. William E. Kendall, vice president of the Psychological Corporation. He found that top executives adapt better to stresses and strains and have a better mental outlook than their subordinates.

QUICK ACTION FOR A FLAMING FRY PAN

By JOYCE E. DEMENT
Extension Home Agent

What a scare! The fry pan is on fire and you may react first and think later. What you do or fail to do may result in serious burns or in destruction of property. If fire breaks out turn off gas or electricity. Don't move the pan from the burner. If a lid is handy, slide the lid over the top of the pan in a motion away from your body and smother the flames. Don't lower the lid down over the flames because this will cause the flames to spread sideways and might burn your arm or ignite your clothing.

If a lid is not handy use salt or baking soda to smother the flame. Throw it directly on the flame but be careful not to push grease or flames outside the pan. Do not use flour, sugar or water. Flour will explode, sugar will burn and water will push the fire out onto some other surface. Best of all, have a fire extinguisher handy . . .

Cotton is tops in comfort.

Study On Sleeping

Pillow fights can be fun if they're with the children and not with the pillow itself. As a result of a recent study on the science of sleeping, a major company has developed a pure latex foam rubber pillow it calls Blue Heaven. For cooler comfort it is ventilated with 2,816 holes for air movement and cannot pack down or form lumps. The pillow is washable, odorless and non-allergenic.

Cotton is really two crops: fiber and seed.

Khaki, a sturdy cotton fabric, means "earth color."

Cotton is used in making book bindings and paper.

Jack D. House
is ready
to help you

select the flameless ELECTRIC appliance you need!
See him before you buy. Just call or stop by our office in Montevallo 665-4181
He'll be happy to serve you!
Alabama Power Company
Investor Owned—Helping Develop Alabama

She's worked for the welfare and best interests of all of our people and not any single bloc of voters, that's why

ALABAMA NEEDS MRS. AGNES BAGGETT FOR STATE TREASURER!

Pd. Pol. Adv. by Agnes Baggett, Montgomery, Ala.

STANDARD COFFEE CO.

Can use 1 Route salesman for Montevallo area to serve old established customers. Salary $80.00 per week, plus commission. Route now paying over $110.00 per week. We furnish transportation and all expenses. For personal interview contact Mr. J. K. Spears at 665-7745 Montevallo or write P.O. Box 40, Calera, Ala. or Standard Coffee Co., Birmingham, Ala.

Highest standards...Lowest price
POULAN/31

$129.95 F.O.B. DISTR.
with 16" professional grade hard-tip bar and chain

Jones' Garage
Columbiana, Ala.
Phone 694-6171

HOUSE WIRING
REPAIRS
RE-WIRING
Ranges — Water Heaters
Air Conditioners
Fuse Blowing Corrected
FREE ESTIMATES
KING ELECTRIC CO.
Phone 663-7645
Maylene, Ala.

Telephone Talk

By J. L. SWITZER
Your Telephone Manager

HOW MANY OF YOU HOUSEWIVES ARE BUSY WITH SPRING CLEANING? Maybe even doing some painting and redecorating? We'd like to suggest an added touch to your decorative scheme . . . extension telephones. That's right . . . they come in various styles and colors. There's the slim and lovely Princess; the convenient wall phone, and the regular desk set. They're available in many pretty colors; one of them sure to complement your walls or draperies. Extension telephones . . . great way to decorate your home, *and* make it more convenient for yourself and family. Why not call our Business Office for details?

* * *

GRANDMA JUST ISN'T WHAT SHE USED TO BE! To most of us the word "grandma" calls up visions of a sweet little old lady in a rocking chair, wearing a shawl, knitting, and now and then baking buttermilk cookies for the "young 'uns." But even grandmas have changed. Just recently we heard this story from a youngster who went on a class tour of a Western Electric manufacturing plant. In his written report, he had this to say: "I saw my grandma there, and she was insulating wires." Which proves, I guess, that grandma is no slouch when it comes to keeping up with, and even *ahead* of the exciting and progressive age we live in!

* * *

WE RECENTLY READ ABOUT A BURGLAR WHO WAS CAUGHT BECAUSE HE USED THE YELLOW PAGES! It seems a detective investigating the burglary found the phone directory open to the Yellow Pages listing of taxicab companies. He called them all, found that one had received a call from that number the night of the burglary. The cab driver identified the robber from some mug shots at police headquarters, and an arrest was made. All of which proves it pays to use the Yellow Pages . . . unless you happen to be a burglar!

GOOD LUCK Graduates
MAY ALL YOUR DREAMS COME TRUE!

GIFTS FOR HIM
SPORTS SHIRTS
$2.99-$3.99
SOLIDS, STRIPES, PLAIDS
Catalina Swim Suits
$4.00 to $7.00
MATCHING JACKETS FOR SWIM SUITS
$8.00-$9.00
PERMANENT PRESS
Pants from Lee
$6.00-$8.00
WALKING SHORTS
$2.99-$6.00
Sewell Suits $29.95
Sport Coats
$19.95-$32.95
HANES
BRIEFS AND T-SHIRTS
$1.00
BEAU BRUMMELL
Ties $1.50
STRIPES AND PAISLEYS
ESQUIRE
Socks & Jiffies

FALKNER'S
Columbiana, Ala.
Phone 694-6272

STOREWIDE SAVINGS!

Special Purchase
Cannon Towels
24x48 $1.00
INSULAIRE
Blankets
COOL IN SUMMER — WARM IN WINTER
$7.99
PLAYTEX
Bras and Girdles
Mr. Sneekers
Canvas Footwear
$2.99
Springmaid Sheets
Cutler Baby Gifts

GIFTS FOR HER

CATALINA
Swim Suits and Sportswear
Blouses By
RHODA LEE
Short Sets By
McKELLS OF DALLAS
Dresses From
VICKY VAUGHN AND TONI TODD
Cannon Hose
IN NEW SUMMER SHADES
99c
Straw Bags $3.00-$4.00
Slips From
GILEAD
$3.00-$6.00
FANCY NYLON PANTIES
$1.00
SUMMER ROBES
In Cool Seersucker Stripes
$5.00
BEACH TOWELS
$1.99

GOOD LUCK CLASS of 1966 GOOD LUCK CLASS of 1966

Department Archives and History

Shelby County Reporter

Shelby County Democrat 1943 — Shelby County Times-Herald 1959

123rd Year, Number 29 | Columbiana, Alabama | Thursday, May 26, 1966 | Single Copy 10 Cents | Established in Talladega 1843

Pen Point Paragraphs

Mildred White Wallace

Election Day — Tuesday, May 31

Make a ring around your calendar of days on May 31—and let no one thing keep you away from the polls. Your right to free expression in these elections is a priceless heritage and we hope every eligible voter in Shelby County will take time out from his or her busy life to cast a vote for the candidate of their own choosing whom they believe best qualified to serve in the various positions they seek.

Your cross mark will determine the Democratic nomination for State Senator — The contest for this public service lies between J. T. (Jimmy) McDow, incumbent and W. G. McCarley of Prattville. The state-wide races include: Melba Till Allen and Juanita McDaniel for State Auditor; Mrs. Agnes Baggett and Bettye Frink for State Treasurer; and Richard (Dick) Beard and Arthur Dees for Commissioner of Agriculture and Industries.

The ballot is a short one—your cross mark is important!

Election Officials

The same Election Officials who served in the May 3rd Primary have been chosen to serve in the 2nd Primary Election set for next Tuesday. Be sure and go to your polling place and make your cross-mark on this date.

Methodist Ministers Attend Conference

The Opening Session of the Twenty-Eighth Annual North Alabama Methodist Conference will be held June 5 at the Birmingham Municipal Auditorium with Bishop Arthur J. Moore of Atlanta, Ga., as the speaker. At the close of the Opening Session the Conference will move to Birmingham Southern College and continue in session through June 9.

Board of Registrars

Members of the Board of Registrars will convene in regular session in the courthouse on June 6 for the purpose of registering voters.

Baccalaureate Sermon

The S.C.H.S. Baccalaureate Sermon will be preached by the Rev. Raymond Scroggins in the First Baptist Church in Columbiana Sunday evening at 7:30 o'clock. There are 97 members of the Class of 1966. The musical program will be under the direction of John B. Bush.

Dr. John B. Walters

Dr. John B. Walters, Dean, Alabama College, will deliver the Baccalaureate Address for Shelby High School's graduating Class of '66 on the evening of May 30 at eight o'clock in the Shelby Stadium. He will be presented by Sen. Jimmy McDow, Chairman of Board of Trustees for Shelby County High School. Music for the occasion will be under the direction of W. O. Parrish and will feature the Shelby High Band.

SCHS Picnic

Members of the Shelby County High School Graduating Class will hold their annual picnic next Tuesday at Holiday Beach. J. H. Upchurch, principal of Shelby High and the class sponsors, Mrs. Elvin Hill, Mrs. Caroline Fulmer and Mrs. W. Y. Johnson will host the event.

Radiological Workshop

Governor George Wallace has urged all Civil Defense Directors and Coordinators to attend a special Radiological Defense Workshop to be held in the auditorium of the Alabama Highway Department Building in Montgomery May 25-26. Homer J. Walton, Shelby County's capable Civil Defense Director, will attend the two day session.

MRS. ROBERTS, METHODIST LEADER DIES

Mrs. Sue Stone Roberts, 91, widow of the Rev. T. K. Roberts, Methodist minister in several Alabama cities, died Monday afternoon at Shelby Memorial Hospital in Alabaster.

Born in Easonville, Mrs. Roberts was the daughter of George W. and Annie Brown Stone. She was valedictorian of her graduating class at Athens College in the 1890s.

She was president of the Women's Society of Christian Service of Columbiana Methodist Church for 15 years, and the Sue Roberts Bible Class is named in her honor.

Mrs. Roberts served with her late husband at Dexter Avenue Methodist Church in Montgomery, at Fountain Heights in Birmingham, and at Oxford and Colena, in addition to a pastorate at Columbiana Methodist.

Funeral services were held from Columbiana Methodist Church at 2 p.m. Wednesday, the Rev. Earl Gordon officiating. Burial was in Columbiana Cemetery, Bolton-Walton directing.

Survivors include: one sister, Miss Margaret Stone of Columbiana; and neices and nephews, Mrs. Fred Luker, Talladega, Miss Melba Stone, Auburn, Mrs. James G. Lovell, and Lloyd Stone of Birmingham, Mrs. Sue Patillo Holcombe, Temple, Ga., H. W. Stone, Baltimore, Maryland, Don Stone, Auburn, Emmett Stone, and George Stone, Houston, Texas, Mrs. Sue Frances Smith of Colorado.

Active pallbearers were B. L. Skelton, Harris M. Gordon, Yeager Horn, Bruce Alverson, Richard J. Ozley, Frank Sloan, Francis Leonard, Conrad M. Fowler.

Honorary pallbearers were: all members of the Luther Fowler Bible Class, all members of the Sue Roberts Sunday School class, and C. H. Edwards, Roy B. Lester, J. C. Martin, L. C. Walker, J. L. Davis, members of T. K. Roberts Bible Class.

S. M. TATUM DIES AT 87

Samuel Mark Tatum, 87, of Siluria, Rt. 1, former member of the Shelby County Board of Revenue, died Friday night at Shelby Memorial Hospital.

Surviving are his widow, Mrs. Mary Elizabeth Tatum; a grandson, Capt. Sterling S. Tatum, of Warner Robins, Ga.; a foster son, Milton Cumberland, Helena.

The funeral was held at 2 p.m. Sunday from Camp Branch Methodist Church, the Rev. C. E. Williams and the Rev. Pat Minshew officiating Burial was at Green Pond Cemetery, Bolton-Walton directing.

Pallbearers were Paul Wyatt, H. Z. Meadows, H. R. Fulton, Elvis Roach, Henry Payne and Arthur Cobb.

Honorary pallbearers were A. A. Lauderdale, Cecil Duke, Dr. Warren Duke, Buck Clark, Judge Conrad M. Fowler, Howard Mooney, Oscar Payne, George Roach, Jim Roach and C. K. Roach.

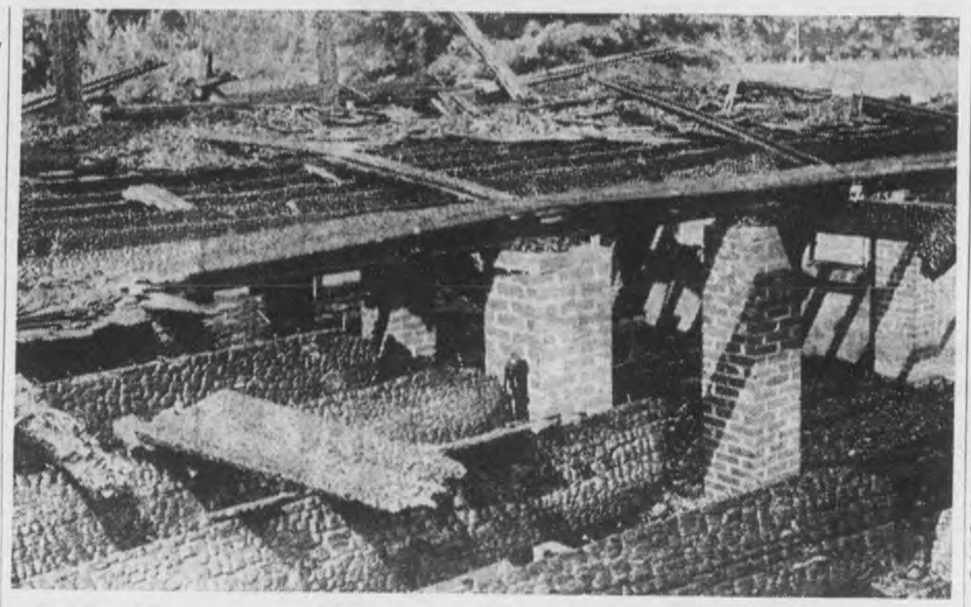

AC Scene Shop Burns To Ground

Charred ruins are all that remained of Alabama College's old theater scene shop, for many years the home of "show biz" props at Montevallo. The wooden frame structure, nearly empty since 1962 when the new scene shop was completed, went up in flames during Sunday's pre-dawn hours. The building was engulfed in flames before an alarm could be given, putting AC's student-operated fire department under pressure in its first real fire-fighting test since it was organized in 1961. Although the building burned to the ground, student firemen were credited with saving an adjacent building housing ground maintenance equipment and geology laboratories and classrooms. They also prevented damage to the nearby physics building. College administrators commended members of the campus fire brigade for their efforts in battling the blaze. The Montevallo Volunteer fire department responded to the alarm, but the students were able to control the situation. Leaders of the Montevallo volunteers noted that the student smoke-eaters performed as veteran firefighters. (Photo by Wayne Rasco.)

HOMECOMING SERVICE SET

A Memorial and a Homecoming observance will be held at Salem Cemetery May 29. The decoration of graves ceremony will begin at ten o'clock a.m. The Memorial service will begin in the Chapel at 10:50 a.m. The Rev. Charles L. Padgett of Birmingham will be the guest minister.

A Fellowship Hour will be observed at noon and special musical program events will begin at 2 o'clock p.m.

Mrs. Leta Henderson is in charge of arrangements. The public is invited.

Alvin Lefkovits

LEFKOVITS RITES HELD IN COLUMBIANA

Graveside services for Alvin P. Lefkovits, 63, Columbiana businessman for many years, were held at 2 p.m. Sunday at Columbiana Cemetery, Rabbi Milton Grafman officiating.

Mr. Lefkovits died Friday morning at Shelby Memorial Hospital, following a lengthy illness.

He had been associated in business with his late father, Max Lefkovits, and his brother, Norman Lefkovits, in the management of the Columbiana Leader, until illness forced his retirement some months ago.

Mr. Lefkovits was a Mason and a charter member of the Columbiana Kiwanis Club.

He attended public school in Columbiana, Marion Military Institute and the University of Alabama.

He was a captain in the Army Transportation Corps during World War II.

His widow is the former Dorothy Phillips Lefkovits. Also surviving, besides his brother, Norman Lefkovits, are a niece, Marsha, and a nephew, Norman Lefkovits, Jr.

Active pallbearers were Jimmy Davis, J. D. Falkner, Francis Leonard, Jimmy Curtis, Wales Wallace, Jr., Lewis Walker, William Seales and Dr. Ralph S. Hunt, Jr.

Honorary pallbearers were Howard Hall, Karl Harrison, Homer Bearden, J. I. Harrison, H. Mims Roberts and Leon Meyers.

Bolton-Walton had charge of arrangements.

Hog Industry Plans Promotion Campaign

Alabama's $50 million hog industry is about to get some real pushing and promoting. Some 300 carefully selected farm leaders representing about 60 counties will tackle the job.

E. D. Wyatt, president of the Shelby county Farm Bureau, said this week that this movement—first of its kind in the state or nation—is a part of the expanding program of the Alabama Farm Bureau Federation.

Hoyt O. Blalock, chairman of the County Farm Bureau Hog Committee, attended district meetings recently where sub-committees were organized, programs of work adopted, and definite plans made for activating the proposed program in this and all other counties which are participating.

Chairmen of sub-committees named and a brief statement of their primary function and purpose are as follows:

PORK PROMOTION — Hoyt O. Blalock; The main purpose of this committee is to promote the product—market hogs and good pork.

LIVESTOCK CONSERVATION —Frank Lowe; this committee will work on reducing losses from diseases, parasites, improper handling and management.

PRODUCTION OF MEAT-TYPE HOGS—James M. Hall; basic job here is to improve park quality.

MARKETING ON MERIT BASIS—E. L. Templin; this committee will work to develop a program of selling on merit basis.

NEEDS AND OPPORTUNITIES—E. B. Hughes; this committee will listen out for needs, problems and opportunities at county level; help find solutions.

Piano Recital At Vincent

Students of Mrs. Lallouise McGraw will be presented in a recital at her home on Calcis Road the evening of Friday, May 27 at eight o'clock.

These students will appear in the recital: Misses Pam Bearden, Kay Hobbs, Patricia Johnson, Debbie Lambert, Kay Whitten, Pam Lambert, Gina Lynn McGraw, Terri Ann Southern and Debbie Taylor.

Following the recital the students and their guests will be honored at a reception.

Bob Ingram Column Joins Reporter Team

Beginning with this issue, The Shelby County Reporter is pleased to offer its readers a new feature—a state political column by one of the state's top political writers, Bob Ingram of The Montgomery Advertiser.

The first column appears in this issue on Page 3.

The 39-year-old Ingram has been covering Alabama politics for 14 years and has won wide acclaim for his insight into the sometimes confusing political arena.

Only recently, on Sunday, May 1, Ingram was the only political columnist to flatly predict in print that Mrs. Lurleen Wallace would be nominated governor without a runoff.

A native of Centre, Ingram served in the South Pacific with the Marine Corps during World War II, and later graduated from Auburn University.

He has won a number of newswriting awards and twice was named Montgomery's "Outstanding Young Man of the Year."

Ingram is widely respected as a journalist by his colleagues and competitors, and by the politicians who are his prime news source.

In a note accompanying this first column, he admitted that he is a great golfer and superb bridge player; but it's difficult to imagnie how he has time for either, considering the splendid job he does of covering and interpreting the Alabama political scene.

The Reporter is indeed proud to have Bob Ingram on our team.

—BILL MYRICK.

PHONE SYSTEM BRINGING NEW DAY IN SHELBY

By BILL MYRICK

Editor, The Shelby County Reporter

A new day for Shelby County will dawn early on the morning of Sunday, June 5.

That's when the long-awaited telephone change-over takes place, and most of this county will be linked directly via toll-free dial to more than 300,000 other telephones—including almost all of Jefferson County, and portions of Bibb, Blount, Chilton, St. Clair, Tuscaloosa and Walker.

But perhaps more importantly, The Shelby County exchanges of Calera, Alabaster-Siluria, Montevallo and Columbiana—and all subscribers served by those exchanges—will be able to dial each other as readily as they can phone their next-door neighbors.

ONE OF LARGEST

The change-over — linking the Shelby exchanges with all subscribers served through Birmingham, Bessemer, Gardendale, Graysville, Pinson and Warrior — will mean that the Birmingham-Jefferson toll-free calling area will be one of the largest in the nation.

This streamlining of Shelby County's communications system, and the accessibility it will provide to other towns and cities in the region, will bring a tremendous boost to the economic and industrial development of the entire area. The impact likely will, in a very few years, equal that of a new four-lane highway . . . linking most of Shelby County's cities and towns and farms . . . business firms and industries . . . with surrounding areas.

The new toll-free calling area will encompass about 2,000 square miles, from Warrior to Montevallo and from Dora to Columbiana. To facilitate the change-over, Southern Bell constructed a new building in Calera at a cost of more than $190,000.

ABOUT $2 MILLION

The total expenditure for the complete change-over is about $2 million.

The change-over will come at 1:01 a.m. on Sunday, June 5.

S. C. Stutts, district manager-East for Southern Bell, pointed out that the change will be effected without the necessity of wholesale number change. There will be isolated cases where a change of numbers will be necessary.

For instance, in the Columbiana exchange, the first three digits of all phones will be changed from "694" to "669," and the numbers of 40 or 50 pay stations in the Montevallo and Siluria area will be changed.

DIRECTORY OUT

The new directory already has been delivered in some areas of Shelby County, but telephone officials urged that it not be used until June 5.

The new book divides Shelby County into the following sections:

MONTEVALLO (prefix 665) includes also Wilton, Moores Cross Road, Aldrich, Boothton, Dry Valley, Dogwood, Pea Ridge, Almont, Underwood and Marvel.

ALABASTER - SILURIA (663) includes Maylene, Helena, Saginaw, Keystone, Pelham, Longview and Acton.

CALERA (668).

COLUMBIANA (669) includes Wilsonville.

The new directory makes no provisions for other towns in the eastern section of Shelby County.

A separate directory is being published for the East Shelby area, and these will be available without charge upon request by calling 328-2311.

The new book, however, does include yellow pages for the four Shelby County exchanges, and the white pages only for Bessemer, Birmingham, Dora, Gardendale, Graysville, Pinson and Warrior exchanges.

GROWING PAINS . . .

The impending change-over to wide-area toll-free telephone dialing hit home by surprise Monday when many discovered that they could no longer reach local numbers by dialing only the last five digits.

This problem solved by resorting to the seven-digit "long-form," many then were plagued for a spell by operators who wouldn't answer, telephones that wouldn't ring, and other temporary irritations. One lady who had a flat tire reached a service station on the opposite side of the county.

Telephone officials explained that some snafus of this nature are inevitable in a switch-over of this magnitude.

Shelby Countians on the whole accepted the irritations in good grace . . . and looked forward to the tremendous new convenience and cost savings that await us.

EAST SHELBY ASKS WIDER DIAL SERVICE

A number of telephone subscribers in the Chelsea and Vincent areas of Shelby County are disappointed that they are not included in the extended toll-free service that is being provided in other areas of the county.

An appeal has been made to the Alabama Public Service Commission, and the matter is under serious study.

S. C. Stutts, Southern Bell district manager, explained that a complex of this nature involves tremendous expense and a minimum of two years to work out "the enormously complex problems of switching centers and line routes."

Stutts also said that since these areas are now linked to Birmingham via an entirely different long-distance route, an additional cable would have to be laid at an expense of $275,000. He said that other expense factors would be involved.

Stutts said that at the present time it is felt that the new toll-free dial service can be provided to these areas at Birmingham rates by 1970, "or possibly by 1969."

GOOD MORNING

By Milton Bird

I remember when he first hit the Main Stem. He came down from up Chancellor's way, with his wife and his boy and his clippers, and went to work for Garvin Baker. Baker was from Harpersville, which was about three miles away, as the martin flies, or maybe five, as a snake would crawl.

And that wasn't yesterday. A guy, remembering, would have snowy locks or a part as wide as his ears, as I have, and have had since that long ago time when I sat through a whole summer meeting at the old Methodist Church with wet feet.

When he was halfway between the farm and the pike somebody told him that, no matter how hard he worked, hair would always grow. And that getting in a hurry wouldn't change it. He never forgot it and never, for one second, tried to change it.

I guess that's why, today in his barber shop on Main, he went fishing with one customer and talked high finance with another and bird hunted with still another, while Neal Stinson and pretty Connie and Aliece Turner and Skillet Bird waited.

The place was tolerable dreary until Connie and Aliece came in, along with their Mom who might have been a sister if a guy hadn't known. And after that it wasn't bad at all. Connie and Aliece, primping as they waited, sprinkled enough prettiness around to make waiting a joy.

And for an old gink, who had been sweating out lines in Leon Dorough's barber shop for over forty years, this was a new and marvelous feeling.

Subscribe to The Reporter; Clip Coupon on Page 4

'Southern Pioneers For 21st Century

Birmingham - Southern College faculty members have approved plans for an entire new curriculum program geared to educating students to live in the next century. The course of study will take effect in 1968.

A revolutionary step in Alabama education, this first curriculum change in 20 years at 'Southern will abolish the quarter system, introduce team-teaching and emphasize the student's initiative to study on his own — to seek an education rather than to "take" it.

Dr. Cecil Abernethy, vice-president, who headed the two-year drafting said, ". . . our business is to prepare our undergraduates for their own self-education."

Southern will be the first institution in the state and one of a few in the South to restucture its curriculum to offer education atuned to living in the 21st century.

Replacing the four-quarter system will be two terms of about four months each, plus two interterms during January and the month of July and August.

Regular classes will be held from early September to the Christmas holidays, and from February until May, with spring vacation. No classes will be held during January, but students will be required to be on campus working on an outside assigned projects and professors will be present for consultation and aid.

At least once during his collegiate career, a student will spend the winter or summer interterm, or both, off campus, working in his major field, or perhaps employed in another state or country.

Replacing 10 present introductory courses will be a four-year "core" or "precepts" course, required of all students. This course is yet to be written.

Faculty leaders will now proceed to work out all details of the curriculum. Over the next two years 'Southern will recruit a freshman class to pioneer the new program.

Cotton is 7,000 years old.

YOUR HEALTH

FOREIGN BODIES IN EAR, NOSE AND THROAT

Foreign bodies frequently lodge in the ear, nose ,or throat. This occurs most often in pre-school children. Symptoms of a foreign body in the ear may be loss of hearing, pain, discharge, ringing in the ear, reflex cough, and dizziness.

Removal of a foreign body in the ear is a necessity and should be done with care and skill. Gentle syringing may be successful in removing a non-impacted foreign body, although if it be a bean or a pea it will likely swell with introduction of water into the ear canal. Foreign bodies in the nose are extremely common in young children. Symptoms may be pain or sneezing, followed by discharge. Thorough inspection of the nose will usually reveal the presence of the object.

Generally it can be removed through the nostril, but if located extremely deep in the nose it may be necessary to push the object into the pharynx and recover it from there through the mouth. Foreign bodies in the mouth usually can be removed by the person in that predicament or by someone in the family, but foreign bodies in the tonsillar area and beyond are likely to require the skill of a physician for removal. Foreign bodies in the throat cause pain and sticking aggravated by swallowing. Foreign objects around the base of the tongue and in the nasopharynx may be seen and removed by forceps; those that pass beyond the pharyn enter either the digestive or respiratory tract.

Foreign bodies in the ear, nose, or throat may be trivial or tragic; symptoms may be absent or multiple; diagnosis may be simple or extremely difficult, and treatment may be elementary or complex.

RECREATION PERMIT MEANS FUN FOR MANY

It's now possible to visit any of the 7,000 federal recreation areas across the nation for only $7.00.

A recreation permit, rightfully called "Golden Passport", is now on sale.

Money from the sale supports the Land and Water Conservation Fund. This fund aids states and their local government in developing recreation needs.

The permit is valid through March 31, 1967. It's good for an unlimited number of times and covers the owner going unto an area on a commercial bus or when he's walking into an area or building. But it doesn't cover fees for guides, elevators, etc.

You can buy this annual permit at national parks and monuments, national forest areas, wildlife refuges, and other federal refuges, and other federal recreation areas that charge entrance fees.

This year Fort Payne and DeKalb County officials have set May 15-20 as peak blossom time for the untampered wildflowers.

ALABAMA WRITERS INVITED TO SHOW WORKS AT CONCLAVE

Alabama authors and publishers have been invited to exhibit their books and other publications in the popular "Book Fair" during the annual meeting of the Alabama Writers' Conclave at Samford University June 8-10.

Books by Alabama authors and/or about Alabama subjects will be of special interest, a Writers' Conclave spokesman said.

At least five copies of each work for display and sale at the Book Fair should be shipped, with invoice and by May 31, to: F. Wilbur Helmbold, BOOK FAIR, Box 20180, Birmingham, Ala. 35216.

There is no exhibit fee and no limit to the number of titles which may be shown, the Conclave said, but a customary trade discount of 40 per cent will be used to absorb costs of exhibiting and managing the "Book Fair".

Unsold books will be returned. Profits from the Fair itself will go to the Conclave.

The 43-year old writers' organization will hold its first get-together on Samford's new 400-acre campus after several years of meeting at Alabama College in Montevallo.

The Conclave, designed to promote appreciation and enjoyment of writing in general and Alabama writers in particular, is anticipating one of its biggest gatherings in years, the spokesman said. Both professsional and amateur writers are members.

Dr. Leslie S. Wright, Samford University president, is president of the organization.

Scenic-rich Dekalb County also has such year-round attractions as Manitou Cave and Sequoyah Caverns as well as its bumper crop of seasonal wildflowers.

When you take in the floral spetacle at Buck's Pocket, don't be surprised if you see some familiar faces. Tradition holds that defeated candidates for public office come to this sand mountain site to nurse their political wounds. Buck's Pocket boasts a breathtaking view of tall trees hundreds of feet below the observation point.

BY: EVELYN EVANS

Did you know that it was an immigrant who originated the custom of rising and standing while the national anthem is played or sung? The immigrant, an Irishman named O'Brien, served with Union Forces in the Civil War and went on to become mayor of Olympia, Washington.

The custom was first adopted by a state of Washington military order in 1893. Congress made it official 49 years later, long after patriotic Americans across the land had enthusiastically adopted the custom.

Rise to the occasion of making sure that you are getting exactly what you want in books, magazines, study guides and reviews, and supplies of all kinds. That is the main concern at FALCON BOOK STORE, 340 Main Street, Montevallo where customer satisfaction is our principal effort. Call 665-2311. Coin department also.

This week's household hint: Small scratches on glass-topped tables can be removed by rubbing with toothpaste on a soft cloth.

no foolin'! we're dropping prices

GREAT TRANSPORTATION AND YOU CAN KEEP YOUR BUDGET BALANCED IN A USED CAR FROM OUR OK LOT

1962 - CHEVROLET
4-Door, 8-Cylinder, Standard Shift Biscayne; One Owner, 14,000 Actual Miles

1966 - CHEVROLET
4 Door Caprice. It's got everything— 9000 Actual Miles — Big Savings.

1960 - PONTIAC
4-Door Star Chief, Hydramatic Transmission; Priced for Quick Sale

1964 - CHEVROLET
4-Door Bel Air, 6-Cylinder, Standard Shift; Extra Clean; One Owner

1962 - CHEVROLET
4 Door Impala, V8, Air Conditioned, Power Glide Transmission, Power Steering, Clean

1962 - CORVAIR
Monza 2 Door Coupe, 4-Speed Trans., Radio and Heater

SEE OUR USED TRUCKS

1964 - CHEV.
½ Ton Pickup, Deluxe

1955 - CHEV.
½ Ton Pickup — Good Buy

McDow Motor Co.
Columbiana CHEVROLET Phone 694-2061

HARVEST GIANT
L/AN
20½% NITROGEN
PLUS
LIME
with
MAGNESIUM
NON-ACID FORMING

Mid-State Farmer's Co-Op
COLUMBIANA, ALABAMA

To The Voters of Shelby County
And The 15th Senatorial District:

It is not best for us to have a one-man Senator, and we all know our present Senator is going to do the will of Mr. Fowler. He absolutely lays out the work for Jimmy. If Bull starts a tune Jimmy will dance.

He (McDow) only represents the big wheels—not you and I, and the rest of us. However, I believe the common everyday run-of-the-mine folks are entitled to some consideration. We certainly will not get it at the hands of McDow.

I tried to discuss with him a bill that was before the Senate. At the time I think 90 per cent of the people affected by it would oppose said bill. He told me that he aimed to pass the bill—(and he did)—the people could like it or not, that there was nothing they could do about it.

But on May 31 they can do something about it—vote for W. G. McCarley for State Senator.

(Pd. Pol. Adv. by E. E. Walton, Columbiana, Ala.)

GOOD LUCK Graduates
MAY ALL YOUR DREAMS COME TRUE!

GIFTS FOR HIM

SPORTS SHIRTS
$2.99-$3.99
SOLIDS, STRIPES, PLAIDS

Catalina Swim Suits
$4.00 to $7.00

MATCHING JACKETS FOR SWIM SUITS
$8.00-$9.00

PERMANENT PRESS
Pants from Lee
$6.00-$8.00

WALKING SHORTS
$2.99-$6.00

Sewell Suits $29.95

Sport Coats
$19.95 - $32.95

BEAU BRUMMEL STRIPES AND PAISLEYS
Ties $1.50

ESQUIRE
Socks & Jiffies

STOREWIDE SAVINGS!

Special Purchase
Cannon Towels
24x48 $1.00

INSULAIRE
Blankets
COOL IN SUMMER — WARM IN WINTER
$7.99

PLAYTEX
Bras and Girdles

Mr. Sneekers
Canvas Footwear
$2.99

Falkner's
Phone 694-6272
COLUMBIANA, ALABAMA

GIFTS FOR HER

CATALINA
Swim Suits and Sportswear

Blouses by RHODA LEE

Short Sets
BY McKELLS OF DALLAS

Dresses
FROM VICKY VAUGHN AND TONI TODD

Cannon Hose
IN NEW SUMMER SHADES
99c

Straw Bags $3.00-$4.00

Slips From Gilead
$3.00-$6.00

FANCY NYLON PANTIES
$1.00

SUMMER ROBES
In Cool Seersucker Stripes
$5.00

BEACH TOWELS
$1.99

GOOD LUCK CLASS of 1966 GOOD LUCK CLASS of 1966

CAPITAL REPORT

By BOB INGRAM

MONTGOMERY, Ala. — Gov. George C. Wallace, supremely confident that his administration will be in power for another four years whether or not Jim Martin runs in November, is keeping a watchful eye on several run-off elections which will be decided May 31.

The governor learned the hard way that the incumbent chief executive, if his program is to be carried out, must have control of the State Senate.

DIDN'T HAVE IT

He didn't have it in 1965, and that is why Lurleen ran for governor instead of George.

But Wallace stands to be in far better shape in 1967, assuming, of course, that his wife prevails in November.

Most of the senators who bucked Wallace won't be coming back. Many of those who supported him will be back.

Two run-off developments have pleased Wallace. Sen. Ray Lolley's run-off foe withdrew, and Lolley is a very big Wallace man.

And up in Calhoun County, incumbent Sen. A. C. Shelton also withdrew from the run-off, automatically giving the nomination to Rep. Woodrow Albea. Sen. Shelton was a fierce foe of Wallace; Albea was not.

CLOSE TAB ON MCDOW

Presently Wallace is keeping a close tab on two other incumbent senators — Jimmy McDow of Shelby County and Kenneth Hammond of DeKalb.

If Wallace had his druthers, Sen. McDow would win renomination and Sen. Hammond wouldn't get a single vote.

McDow was a key member of the Wallace team during past sessions. Wallace wants him back. He can't afford to say so publicly because there is an unwritten rule that governors don't interfere with local elections.

However, it's a cinch that if Wallace lived in the 15th District he would vote for McDow at least once. Maybe more.

FOUGHT WALLACE

The case of Sen. Hammond is somewhat different. He fought Wallace on every hand. Wallace wants him retired.

Sen. McDow is being worked on badly in the lower end of his district for allegedly violating a "gentlemen's agreement," but in the wake of reapportionment there was in fact no real agreement to violate.

If McDow be guilty of breaking any such agreement then he has a great deal of company. Among the other senators who are seeking renomination even though they came from multi-county districts were Roland Cooper, Lolley, E. O. Eddins, Walter Givhan, Hammonds, L. D. Bentley, Clayton Carter, Jimmy Clark, Brog Taylor, B. G. Robison, to mention a few.

ODDS AND ENDS

The Wallace Administration has gone all-out to assist the candidacy of Mrs. Agnes Baggett in her run-off race with Mrs. Bettye Frink for the office of state treasurer. What has alarmed the Wallace folks is the fact that Mrs. Frink's chief supporter is Oscar Hyde of Birmingham, now a banker but formerly a small loan operator. Hyde is a close ally of Richmond Flowers, and anybody who is a friend of a friend of Richmond's is automatically suspect in the eyes of the Wallace people . . . Gov. Wallace is having a grand time these days reading some 1964 newspaper clippings. The articles contain highly complimentary remarks about Wallace, and the remarks came from the mouth of Jim Martin. The Republican couldn't think of enough nice things to say about Wallace when the governor withdrew from the 1964 presidential race, thus opening the door for a Goldwater sweep of the state. Wallace plans to play back some of these statements to Martin during the upcoming campaign.

READ THE ADS

ALABAMA FUNERAL DIRECTORS ASSOCIATION

APRIL 25, 1966

RESOLUTION

WHEREAS, this Association having suffered irreplaceable loss in the untimely death of Mr. Gordon P. Hoffman and,

WHERAS, he has exemplified the high ideals of our profession in the highest degree for many years and,

WHEREAS, he has been constant encouragement to all of us by his allegiance to the principle of the highest traditions in our profession and set examples of integrity and leadership and,

WHEREAS, he has been a leader not only in the funeral profession but also in all realms of Community activities and,

WHEREAS, by his active participation and leadership in other activities, he has reflected most favorably on the stature of our organization in the minds of the general public,

Be it further resolved that a this Association in Convention assembled express our profound gratitude, our deepest sympathy, and everlasting love to the family of Mr. Gordon P. Hoffman.

Be it further resolved that a copy of this Resolution be mailed to the family of Mr. Gordon P. Hoffman and a copy be recorded in the minutes of the Association, a copy inserted in the news organ of this Association, a copy be inserted in a hometown newspaper.

Respectfully submitted,

RESOLUTION COMMITTEE

Grady Moss, Chairman
Robert Collier
Julius Johnson
Robert Nolen

VETERANS SERVICE NOTE

The Shelby County Office of your Alabama Department of Veterans' Affairs will be closed during the week of May 30 through June 3, while your Service Officer is on leave. The office will be open Monday, June 6, at 8 a.m.

Here is a good question for you veterans who have Government Life Insurance — especially for those of you who have had the insurance for a long time:

Have you checked lately to make sure that your beneficiary designations are up to date? Remember, the VA is bound by law to pay the insurance to the beneficiary, or beneficiaries, that they have of record. If you are not sure that the VA has a record of the one(s) you want to get your insurance you should submit to the VA a current designation of beneficiary.

The proper form for this is available at the office of your Department of Veterans Affairs and your service officer will be glad to assist you in completing the form and getting it to the VA.

The Shelby County Office of The Department of Veterans' Affairs is in the courthouse Annex in Columbiana.

ABC BOARD COMPLETES EDUCATIONAL PROGRAM

The Alcoholic Beverage Control Board recently completed an educational program in 36 high schools throughout the state.

This program, "Alcohol and the Law", reached over 29,000 students from the Tennessee Valley to Mobile. Its central theme was the recently passed Minor Responsibility Law, with particular emphasis placed on the young people's legal, as well as social and moral responsibility, toward alcohol.

Governor George C. Wallace said, "Our youth are our greatest asset, and this recently completed program about the dangers of alcohol will prove to be of major importance in development of their social responsibility."

The program is being further developed during the summer for more extensive coverage in the 1966-67 school term.

Each spring the steep, rocky ledges of DeSoto's Little River Canyon are covered with rhododendrons of varied colors. This wildflower usually turns white in open sunlight, but is pink in partial shade. In deep shade it is often colored red or dark purple.

In 40 years of married life, the average couple with two chil dren spends about $56,000 for food.

Report from Washington

BY

Fifth District Congressman

ARMISTEAD SELDEN

On Wednesday of last week the House of Representatives passed the Participation Sales Act of 1966, a complicated measure urgently requested by the Johnson Administration to accomplish its aim of more than a $1.8 billion budget deficit. Without the backdoor spending authorized by the new legislation, this year's deficit will be in the neighborhood of $6 billion.

The purpose of the Participation Sales Act, according to the language of the bill, is "to promote private financing of credit needs and to provide for an efficient and orderly method of liquidating financial assets held by Federal credit agencies." In other words, the bill is designed to allow private financial interests to take over certain paper assets held by the federal government.

Credit Programs

It is estimated that the federal government now holds -33 billion in outstanding direct loans under various credit programs which have been authorized and founded by Congress. The legislation passed by the House last week would, in effect, free government funds which are tied up in these programs by allowing private financing to take them over. However, in making the sale of the paper assets attractive to private business, the federal government would have to guarantee private investors a higher rate of interest than the federal loans are presently drawing.

The Participation Sales Act would create a trust under the Federal National Mortgage Association, and any agency participating in the trust would turn its federal assets over to FNMA. The FNMA would sell certificates to private financial interests for the face value of the assets, and the private institutions would, in turn, receive interest on their investments. The Federal National Mortgage Association then would turn the money over to the U. S. Treasury, which would credit the funds to the agencies placing the assets in trust. Consequently, the funds that had been tied up in the loans would be freed to be used again by the agencies.

Higher Interest Rate

On its face, the Participation Sales Act might seem an ideal way for the federal government to reduce its stock of negotiable paper—in other words, get out of the banking business. However, as opponents of the measure pointed out, the participation certificates would draw a higher rate of interest (probably about five and one half per cent) than the assets placed in the trust, and the federal government would have to make up the difference.

The Participation Sales Act was one of the least deliberated measures passed by the Congress in recent years. Frequently a bill does not consume a great deal of time on the floor of the House, but extensive committee hearings are usually conducted prior to floor consideration,. In this case, however, members of the Banking and Currency Committee reported that committee deliberations on the bill consisted of only three hours. Only government witnesses were heard in the hearings, and no attempt was made to summon interested individuals from private banking circles. Committee members also complained that they were not furnished copies of the bill until 30 minutes before the committee meeting.

Yet, the Participation Sales Act was passed in the House by a 16-vote margin and sent to the Senate for its consideration.

SPECIAL SALE FOR FATHERS DAY

JUNE 19th, 1966

SHAVEX CLASSIC II

WORLD'S FIRST ADJUSTABLE BLADE ELECTRIC SHAVER

With simple adjustment of "Select-A-Shave" dial the "inner" blades adjust in action to give you a very close shave . . . "dialing out" irritation.

REGULAR PRICE ~~$27.50~~

NOW ONLY $23.95

UNLIKE ANY SHAVER YOU HAVE EXPERIENCED

4 super-honed heads made of the finest Swedish Surgical Steel, plus an AC Super Power, sealed-in motor with lifetime lubrication, gives value beyond compare. Your Shavex Classic II is made for countless years of trouble-free service! Easy shaves no matter what the beard or skin. Your Shavex Classic II automatically compensates for all conditions!!

SHAVEX CLASSIC TRAVELER

Ideal for the men-on-the-go!

Features:
- Zippered Travel Pouch
- Straight Cord and Cleaning Brush

ONLY $15.95

SHAVEX CLASSIC WITH DELUXE TOILETRY CASE!

- Comes with Stretch-A-Kord and Cleaning Brush

SPECIAL OFFER:
This $5.00 Shavex Toiletry Case FREE . . . Just for trying shaver at home. Yours to keep . . . even if you return the shaver.

ONLY $19.95

Porter Drug
Alabaster, Alabama

Win a Fling with G-E TV See America Sweepstakes

30-days on the house, complete with credit cards! Have one big fling — from the Atlantic to Pacific — anywhere in the Continental U. S. Transportation, meals, lodging for an entire family. PLUS . . . a new 1966 Dodge Charger, with radio and air conditioning. PLUS . . . $5,000 cash. All for the grand prizewinner!

Thousands of prizes nationwide

G.E. Porta-Color TVs, G.E. big screen portables and personal portables, G.E. FM/AM portable radios. All-American fun and entertainment!

Come in and register.

Nothing to buy. Limit one entry per family. Sweepstakes close May 31st, 1966. We're going to have at least one winner. Could be it's you.

Morrow's Appliance Center

Alabaster, Alabama Phone-663-3720

GE SIZZLING SUMMER SALE!

RED HOT VALUES! SIZZLING ONCE-A-YEAR SAVINGS!

We got volume discounts by joining with other G-E dealers in the Deep South and we're passing the savings on to you. Come in today and save!

FREE!

ICE EJECTOR KIT with purchase of

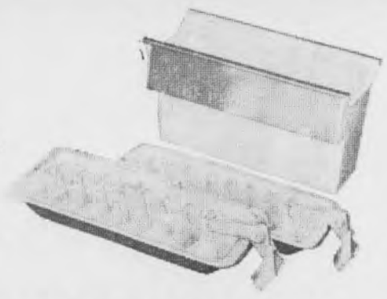

BIG G-E NO-FROST 15 REFRIGERATOR-FREEZER

Model TBF-15SB

Giant Zero-Degree Freezer holds up to 147 lbs . . . Exclusive Jet Freeze ice compartment for extra-fast freezing. • No defrosting ever in refrigerator or freezer • Separate temperature controls for each section • Mobile Cold for ideal temperatures throughout • 4 Cabinet Shelves — one slides out • 2 porcelain enamel Vegetable Bins • 14.7 cu. ft. Net Volume • Available in Coppertone, Colors or White.

Limited time only!

Now only $279.95 with trade

FREE Ice Ejector Kit included

Free Ice Ejector Kit has 2 Ejector Trays and 72 cube Ice Storage Bucket that fits in freezer door. Cubes flip out at a touch.

Morrow's Appliance Center

Alabaster, Alabama Phone-663-3720

Social and Personal Mention

MILDRED WHITE WALLACE, Society Editor

May Anniversaries

May 26—Mr. and Mrs. Carlton Franks and Mr. and Mrs. Lynn Bathurst are celebrating the passing of a wedding anniversary; and Katie Parrish is observing the passing of a birthday. May 27 marks a birthday for Karen Brasher and Stella Roberts. Mr. and Mrs. Jack Davis will celebrate a wedding anniversary on May 28—and Allan and Lloyd Suttle, now students at Yale University will have a birthday to remember—and here in Columbiana you will likely find Doris Spires, W. A. Hughes and Nancy Gaskins having birthday cakes. Marion Cotney has a birthday scheduled for May 29 — May 30 is Memorial Day — and also marks a birthday for: June Edmondson, Albert Watkins, Benny Owen, Erma Woods and Carolyn Cain. This date also holds in store a wedding anniversary observance for Mr. and Mrs. Richard Harless. May 31—you may say — "Happy Birthday" to Carol Braxton, James Palmer, Gerald Edwards, Sara Falkner and Mary Barrett.

So ends another May!

Mrs. Johnson, Honoree

Friends of Mrs. W. Y. Johnson wish to honor her with a tea on the occasion of her retirement from the Shelby County High School Faculty.

The tea will be Tuesday, May 31, 1966, at the Columbiana Recreation Center from 3:30 to 5:30.

Mrs. Johnson's friends, former students and any interested persons are invited.

Piano Recital At Harpersville

The students of Mrs. Edgar M. Finn will be presented in a piano recital at the Harpersville Methodist Church on June 2 at 7:30 p.m.

The program consists of classics, semi-classics, folk music and will also include "Yankee Doodle Dandy" sung by Ricky Darby and "Supercalifragilisticespialidcious" sung by Eddie Finn.

At the piano will be: Kay Wood, Kim Carter, Michael McManus, Debbie Giddens, Lona Melton, Candy Walton, Sheila Howard, Demmeris Elliott, Ramona Clement, Sandy Bolton, Tony Baker, Connie Fant, Ronnie Vansant, Mary Ann Walton, Sheila Vansant, Gloria Gallups, Susan Wallis, Nancy Foster, Sandra Kidd, Sandra Rayfield, Michele Elliott, Becky Johnson, Elizabeth Ann Darby, Ruth Lenn, Sue Strickland, Marilyn Rowe, Janet Garst, Betty Prince, and Vickie Dison.

The students and Mrs. Finn extend a cordial welcome to all who would like to attend.

Birthday Party For Senior Citizens

Columbiana Extension Homemakers Club entertained senior citizens in Alabaster Nursing Home, Friday, May 20, with a birthday party.

Devotional, "Faith," was given by Mrs. Joe Tidmore.

Favorite hymns were led by Miss Mamie Hill, Wilsonville, accompanied by Mrs. Elmre Lovett, also of Wilsonville.

Gifts were presented to the birthday honorees of the month; Mrs. Bessie Judd, Mrs. Ada Brabrant and John Lackey.

Refreshments were served and favors presented to 41 senior citizens.

The Rev. W. V. Wallace, a retired minister was guest speaker in the First Baptist Church last Sunday. Mr. Wallace resides in Elmore County.

People, Spots In The News

SPACE SWITCHES—Bendix technician is at master panel controlling environmental chambers for testing Apollo spacecraft.

LEANING TOWER's soil is being tested as Pisa worries it's beginning to lean too much.

'NUDE-ILLUSION' wedding gown designed by Mr. Blackwell is "unveiled" at Hollywood fashion show.

FAWN RESCUE — George Eddie of Florida Game & Fresh Water Commission rescues tiny fawn caught in flooding of section of Everglades.

Kindergarten Kids Enjoy Visit To Town Hall

The children of the Community Kindergarten in Alabaster recently enjoyed a visit to their Town Hall. The 28 children were accompanied by their teachers, Mrs. Clifton Wells and Mrs. Ruthmary Davenport.

Mayor Curt Payne greeted the children in his office and presented each with a quarter. They were shown the library, voting room, health nurse office, and jail. Then they were taken for a fire truck ride down Highway 31 and through Alabaster.

Local officials they met were Mayor Payne, Safety Director "Bull" Carter, Sheriff "Red" Walker, Fireman Wilbur Moore, and State Trooper Hagan. It was an educational and enjoyable visit.

Graduation for this year's kindergarten will be at 7 o'clock p.m. on Friday, May 27, at Central Methodist Church in Alabaster.

Mr. and Mrs. Homer J. Walton spent the week end in Tallahassee, Florida as the guest of their son, Homer J. Walton Jr. and Mr. and Mrs. M. C. Scales.

Falkner's new shopping bags portray civic pride in the gold and white picture scenes of familiar buildings in our town. Churches, schools and public buildings are featured. Had you noticed them?

Miss GA Named At New Hope Church

Miss GA for 1966 was recently crowned at New Hope Baptist Church climaxing Focus Week activities. Misses Patti and Jacki McGuire tied for the honor. Susan Beck was runner-up. These girls were judged on attendance, passing their Forward Steps, reading Mission Books, giving to Mission offerings, and bringing Bibles and GA material to the meetings.

Both Junior and Intermediate GA's took part in the various activities of the week. A picnic at Lane Park Sunday afternoon concluded the scheduled events of the week.

Thompson High has concluded its first annual Majorette Clinic. The panel of Judges announced the following "Thompsonettes" for 1966-67. They are: Teresa Broadhead, Head Majorette; Jane Creamer, Co-head; Debra Foster, Janice Blankenship, Bobbie Lee and Karen Lovelady. The group is sponsored by LaMoine Bramblett.

Mr. and Mrs. John Brister of Demopolis, Ala., were week end guest of Mr. and Mrs. W. H. Lee.

Senior Party, 1966

The Senior Class of Shelby County High School for 1966 was honored Friday evening, May 20th, with a party at the Recreation Building given by the mothers of the graduates.

The red and white colors of the high school were artistically used in the unique decorations, with the entrance to the main building cleverly draped with red and white banners, giving a feeling of warmth and welcome to one of the largest classes ever to graduate from the school.

On entering the building, the Seniors were invited to sign a register, after which the couples were chosen by being presented with a number on an unusual figurine, wearing cap and gown.

Red roses and white magnolias were arranged throughout the building with the other artistic decorations, including banners from universities throughout the country.

Entertainment was furnished by "The Woodsmen," some of whom are members of the graduating class.

Delicious refreshments were served throughout the evening, and about mid-way of the festivities an oral tribute was paid to the seniors by the mothers.

Homemakers Club Meeting

Columbiana Extension Homemakers Club met Tuesday, May 17, in the Courthouse annex. Mrs. W. W. Minor served as hostess.

Devotional, "Wealth of Friends," was given by Mrs. L. C. Taylor.

Demonstration, "Planning a Family Reading Program," was presented by Mrs. F. E. Leonard and Mrs. Karl Harrison. Mrs. Leonard spoke on the importance of books in the life of a child; ways in which parents can make clear to children their own respect and love for books; using and enjoying books in the family; and values gained by family reading. Mrs. Harrison gave reports from following books: "The Ugly American" by William Lederer and Eugene Burdick; "Pillar of Iron" by Taylor Caldwell; "My Favorite Things" by Dorthy Rodgers; "Great Poems of the English Language."

Shelby Road and Wright Extension Homemakers Club met with us for the demonstration.

Preparations were made for those who plan to attend Golden Age Luncheon to be held in Montgomery, Thursday, May 26.

Mrs. Willis Oakes was welcomed into the club.

Meeting adjourned with club collect.

Judy McCullers

Judy McCullers, gifted pianist and daughter of Mr. and Mrs. Blair McCullers has just been declared the winner for 1966 4-H Talent Contest held recently in the Elementary School. The youthful musician was awarded a 4-H gold charm bracelet by the Shelby County Extension Homemakers.

Mr. and Mrs. A. H. Wallace of Dadeville were week end guest of their daughter, Mrs. Jean Bush and Mr. Bush.

Friends of Mrs. Minnie Ruth Carter will be glad to learn that she is improving at Jefferson Sanitorium.

Vows To Be Spoken

Miss Carolyn Etress

The marriage of Miss Carolyn Etress and Mr. Raymond Hughes will take place at Bay Springs Baptist Church, June 4 at 7:00 p.m. Carolyn is the daughter of the late Mr. and Mrs. Ralph Etress of Shelby, Alabama. Raymond is the son of Mr. and Mrs. Coy F. Hughes of Columbiana, Alabama. Reverend R. A. Cherry will officiate.

Following the wedding a reception will be held at the church.

All friends and relatives are invited.

Recent Inductees

The following men were sent for induction in the U.S. Army from the Local Board No. 58 on May 17, 1966: Carl Walker Stoudemire, Montevallo; Robert Ted Seale, Elton Lee Horton, Calera; Jimmy Dixon, Columbiana, Rt. 2; James Edward Watters, Harpersville Rt. 1; and Kenneth Larry Box, Helena Rt. 1.

Dr. Frank Ogden, director of Special Education in the State of Colorado spent the week end in Columbiana as the distinguished guest of Mr. and Mrs. Frank Thomas.

Methus Ronald Weldon, son of Mr. and Mrs. A. M. Weldon of Sterrett, will receive the Bachelor of Science degree at the Spring graduation exercises at Jacksonville State College on May 28 at 6 o'clock p.m. in the Leone Cole Auditorium. Weldon is a graduate of Vincent High School. He has a major in biology with a minor in geography.

Shelby County Reporter

Printed and published weekly in Columbiana, Alabama.

WILLIAM O. MYRICK ..... Editor
MILDRED WHITE WALLACE ..... Associate Editor

SUBSCRIPTIONS

In Shelby County, 1 Year $3.12; 3 Years $8.32
Outside County, 1 Year $3.64; 3 Years $9.50
Outside Alabama, 1 Year $4.12; 3 Years $11.00
(Prices Include 4% Alabama Sales Tax)

Entered at Columbiana, Alabama, Post Office as second-class matter under Act of Congress of March 8, 1879.

Mrs. Lida Wood

Mrs. Lida Wood has been elected to represent the Senior Citizens in Columbiana at the State meeting to be held in Montgomery Thursday. She was chosen for this honor by members of the Home Demonstration Club. At this meeting, a Senior Citizen's Queen will be chosen.

A Correction

The name under bride-elect Betty Gail Polk's picture erroneously appeared as Betty Gail Nix in last week's edition of the Reporter. The name from Polk to Nix will not be changed until June when Gail's wedding to George A. Nix Jr., will be solemnized. We regret the error.

Fredric H. Frost III

Fredric Hardy Frost III of Montevallo is to receive the Chicago Tribune Gold Medal during honors day activities at Auburn University May 26.

Frost is to receive the award as the graduating senior who has displayed outstanding qualities of leadership and academic excellence.

The ward is made to students who have demonstrated a proficiency as U.S. Air Force ROTC cadets.

Mrs. Sadie Finley Hill of Montgomery is the guest of her sister, Mrs. Meta Waggoner and her brother Simon Finley in Columbiana.

SHELBY COUNTY REPORTER

Don't miss a single issue of your home paper
Local activities — Politics — Social and State Affairs

SUBSCRIBE TODAY

Send a subscripton to your out of town friends and relatives. Keep them informed on activities of Shelby County.

NAME _____
STREET OR ROUTE _____
City _____ State _____ Zip Code _____
Shelby County 1 yr. $3.12 _____ 3 yrs $8.32 _____
Out of County 1 yr. $3.64 _____ 3 yrs. $9.50 _____
Out of State 1 yr. $4.12 _____ 3 yrs. $11.00 _____

EVA JUNE

Fitness and confidence plus good training makes a good ball player. He no doubt has a physical check up regularly. His doctor's prescriptions may be filled quick and accurately at Columbiana Drug Co.

Columbiana Drug Co.
Phone 694-2811

I WANT TO VOTE

for a Gentleman for State Senator of the 15th Senatorial District, a Gentleman, that is, who favors the Gentlemen's Agreement.

Vote for W. G. McCarley for State Senator on May 31.
(Pd. Pol. Adv. by E. E. Walton, Columbiana, Ala.)

MEET YOUR NEW FRIEND IN TOWN

CRAIG'S
Calera Auto Parts
CALERA, ALA.

He's the local chain saw expert. A good man to know for McCulloch saws, saw chains, accessories and expert chain saw advice. Plus, of course, the best deal in town on a new chain saw.

SEE HIM FIRST FOR THE BRIGHT YELLOW DEPENDABLES: McCULLOCH CHAIN SAWS. SERVICE, TOO.

Business & Professional Men and Women

Are YOU Troubled with FEAR?
...with WHAT to SAY?
...with HOW to SAY it?

Develop Your Power of Self-Expression
By Training In
PUBLIC SPEAKING

For More Details
Attend The
FREE
MEETING
Wednesday, June 1
7:00 P.M.
Thomas Jefferson Hotel
Birmingham, Ala.

Enrell Now
in the
world famous
DALE CARNEGIE COURSE

presented by . . .
LEADERSHIP TRAINING SERVICES
2103 Second Ave. North
Birmingham Phone 322-2101

Pontiac--
THE LOW-PRICED
High-Price Car

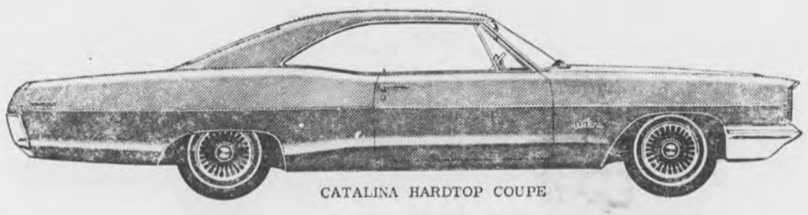

CATALINA HARDTOP COUPE

Why buy a low-priced car when you can get a Pontiac Catalina for the same money? Our selection is better than it has been in four years. High trade-in, low financing cost . . . 37½-months terms.

Bowdon Motors
Main Street Calera, Ala.

JONES' STOREWIDE FOOD SALE

May 26-27-28

99c SALE

HI-RISE FLOUR 10 - Lb. 99c / 25 - Lb. $1.99

GRADE "A" MEDIUM **EGGS** 3 Doz. 99c

KING-SIZE COKE 3 - 6 BOTTLE CARTONS 99c

HAPPY KID **ORANGE** OR GRAPE DRINK 3 - 46 OZ. JARS 99c

99c SALE

MIXING BOWL SET 89c

4 MIXING BOWLS & 4 MEASURING SPOONS

FARM - FRESH PRODUCE

FRESH VINE - RIPE

TOMATOES 2 Lbs. 25c

FRESH PURPLE HULL PEAS 2 Lbs. 25c

GREEN CABBAGE LB. 3c

HI - BALL MEAL 5 Lbs. 35c

LUZIANNE 100 Count Tea Bags 89c

ALLEN LIMA BEANS 2 No. 303 Cans 25c

BRUCE 5 - MINUTE **WAX REMOVER** Quart 10c

DIXIE CHEF SPAGHETTI No. 303 Can 10c

MEATS

Supremely Tender

LEAN, MEATY **NECK BONES** 4 Lb.

SLICED or CHUNK **BOLOGNA** 3 Lb.

99c

FRESH, LEAN **GROUND BEEF** 3 Lbs. 99c

FROSTY MORN ALL - MEAT **CONEYS** Lb. 59c

YELLOW FRONT COFFEE Lb. 69c

GRADE 'A' WHOLE **Fryers**

29c Lb.

N. A. JONES
Owner
COLUMBIANA, ALABAMA

JONES' FOOD MART

JAKE RAY
Butcher
PHONE 694-4021

LEARN THE LANGUAGE OF YOUR APPLIANCES

By JOYCE E. DEMENT
Extension Home Agent

Mothers soon learn the language of their babies and they know which cries indicate illness. But how many of us learn to recognize the danger signals of our electrical appliances? Here are some warnings that should be heeded:

1. Blinking or "on-off" periods in the operation of an appliance usually means there's trouble. Inspect for loose wires or poor insulation. Or the appliance may need a "ground wire" connected.

2. Tingle or slight shock when handling an appliance or switch tells you there's trouble brewing. A loose wire, or poor connection may be the problem. A ground wire may need to be connected.

3. Crumbling of rubber insulation on lamp or appliance cords can eventually expose electric wires which can short-circuit or make metal lamp bases a serious shock hazard.

4. Dimming of lights or slow heating of appliances when a motor starts indicates that the circuits are overloaded. Overloaded circuits mean overheated wires — a dangerous fire hazard.

5. Blown fuses or tripped circuit breakers are also signals of overloaded or shortened circuits.

These warning signals are more than mere annoyances. They are real dangers, which only the foolish will ignore. When you get the signal, discord and replace those worn cords, and have outlets, switches, and sockets repaired. You may need additional wiring if the need for repairs is a constant and continuing problem in your home.

COTTON PLANTINGS SMALLER THIS YEAR

Alabama farmers have planted the smallest cotton crop in eight years — about 640,000 acres and 21 per cent under last year's 808 thousand planted acres.

Under cotton acreage allotments in 1958, the state planted its smallest crop ever — 530,000 acres. The record acreage was in 1911, when farmers planted 3.8 million acres.

Extension Farm Management Specialist Charles Maddox explained that in planting the 640,000 acres, from the state's cotton base acreage of 922,000.

The 1965 Food and Agricultural Act caused the reduction. This act makes incentive payments to farmers who reduce plantings of certain crops. Almost every Alabama cotton farmer is in the voluntary program this year.

Insects have been a problem for overseas shipments of foodstuffs, but agricultural scientists believe they have solved the problem. They have designed a tight cotton bag that defies insect infestation.

Feeder pig sales this month are set for Fayette, May 19th; Russellville, May 24th; and Athens, May 25th. The last two are scheduled at Boaz on May 26th and Oxford on May 27th.

Calera Happenings

By Mrs. Lex Ozley

Graduation exercises will be held Tuesday night, May 31st at 7:30 p.m. in the school auditorium. Kermit Matheson will be the guest speaker.

Mrs. Bert Ingram spent last week in Atlanta, Ga., with Mr. and Mrs. Jerry Busby and new baby daughter, Shelly DeAnne.

Mr. and Mrs. Doye Armstrong and Mark Alan, of Columbiana were Saturday night dinner guest of Mrs. Bert Ingram.

Guest over the week end of Mr. and Mrs. A. W. Busby and Mrs. Bert Ingram and family were Mr. and Mrs. Jerry Busby and Shelly Deanne.

Mr. and Mrs. Clayton Brown and children of Plantersville; Mr. and Mrs. Jimmy Presley were Sunday dinner guest of Mr. and Mrs. Harold Askins and Mrs. Lela Tyalor.

Tim and Brian Davis of East Breton, Alabama were guest last week of Mr. and Mrs. Ralph Collum and family.

Mr. and Mrs. Robert McLain, Patricia and Roy, Mr. and Mrs. Glenn McLain and Meg, of Birmingham were Saturday dinner guest of Mrs. Ed McLain and Frances. Frances was celebrating a birthday.

Saturday guest of Mrs. Vesta Schnell were Mr. and Mrs. W. F. Sims of Gadsden.

Our sympathy to Julius Pilgreen in the death of his mother, Mrs. Pearl Pilgreen, to Mrs. Argie Carter in the death of her step-mother, Mrs. Bell Brasher and to the family of Charlie Bailey in his death last week.

Mrs. John Cox of Birmingham spent Sunday afternoon with her parents, Mr. and Mrs. Arthur Davis.

Mrs. Don Gresnye of Cleveland, Ohio and Eugene Carter of Atlanta were recent guest of their parents, Mr. and Mrs. Leondus Carter

---

The Calera Bible Church wil hold their vacation bible school June 6th through June 17th from 9-11:30 each morning, Monday through Friday.

Billy Wright flew to Pensacola, Florida, Sunday to visit his mother, Mrs. Fannie Mae Hobbs, who is a patient at the Baptist Hospital in Pensacola.

Mrs. Howard Cook left by plane Sunday to spend a week in Maniton Springs, Colorado to visit her children, Carolyn and Gil Cunningham.

IN MEMORIAM

JOYNER

In loving memory of my precious husband, Ellis Joyne. Who passed away one year ago today, May 25, 1965.

Dear in my heart there is a picture
More precious than silver or gold.
It's picture of you, sweetheart
That will never fade or grow old.
God has given me the strength to face it,
And the courage to bear the blow
What it meant to lose you, my darling
Only God will ever know.
wife, Mrs. Ellis Joyner.

HOMEOWNERS BEWARE OF 'FEARFUL FIVE'

Common pests can outdo Job's plagues if you don't watch out.

Auburn University Extension entomogolits say cutworms, snails, slugs, termites and moles are the fearful five to guard against.

The cutworm is a sneaky little fellow with a Paul Bunyan complex. He'll chop down almost any plant you have — cabbages, tomatoes, peppers and even petunias. Security against the miniature chopper is dusting toxaphene 20 per cent around you rplants, or applying 40 per cent wettable toxapheno powder on the ground at the plant's base. Remember there's a law against putting this poison directly on the plant.

Life won't be a bed of roses, if snails and slugs creep into your lawns. To protect your flower garden labors, watch for the snail's greasy tracks and treat immediately with commercially available insecticides. However, these toxic materials aren't to be used on edible plants.

The ant-like termite may literally eat you out of house and home. With warmer days coming the colonies will increase in numbers, and in confidence, and before long they'll be swarming. Once a swarm is spotted, you can bet someone's home is in grave danger. Termites thrive in poorly ventilated, dark, damp places and spots where wood touches the soil. Check around your home for symptoms of termites—frayed wood, etc. Ask your county Extension chairman for complete control information.

B. B. BARGAIN
BY BOBBY BOWDON

"Would you mind scratching my back?"

THE BIGGEST DISCOUNTS ON QUALITY FURNITURE ANYWHERE!!

1966 RCA Whirlpool Auto. Washers only $139.95 w/t
1966 Motorola Portable TV's only $99.95 UHF & VHF Tuners
5,000 BTU Deluxe Air Cond. only $89.95
18,000 BTU Air Cond. Discounted to only $259.95
3 Rooms of Furniture cut to only $179.95
Includes LR Suite, BR Suite and Dinette Suite
5 Pc. French Provincial Living Room Suite at a low, low $179.95!! Compare anywhere at $325.00
Double Bed Innerspring Mattress or Box Springs now only $19.95!! Compare at $45.00!!
4 Pc. Solid Oak Bedroom Suites Reg. $300.00 Now Discounted to only $189.95!! Includes Triple Dresser, Framed Plate Glass Mirror, Chest on Chest and Spindle Bed!!

BOWDON'S
Quality Furniture
Calera
Phone 668-2121

Jack D. House
is ready to help you

select the flameless ELECTRIC appliance you need!

See him before you buy. Just call or stop by our office in Montevallo 665-4181
He'll be happy to serve you!

Alabama Power Company
Investor Owned—Helping Develop Alabama

GRADUATION GIFT GUIDE

The Girls Will Love

MOVIE STAR MATCHING
Slips & Panties
$1.00 to $4.00

SLACK HOSE 89c
PANTY HOSE $2.00

Jantzen BEACH TOWELS
$3.00 & $4.00

NYLON AND COTTON
Baby Doll Pajamas
$3.00 & $4.00

Princess Gardner BILLFOLDS
$3.95 to $5.95

DACRON COTTON PRINTED Peignoir Sets $7.00

The Boys Will Cheer

MEN'S Shorty Pajamas
$2.99 to $4.00

Latest Styles In Dress & Sport Belts $1.00 - $2.50

CAMPUS SURFER SWIM TRUNKS
$3.59

NEW PAISLEY & STRIPED TIES
$2.00

MEN'S JEWELRY
$1.00 & $3.00

TRUVAL SHIRTS
Permanent Press
• OXFORDS • KNITS
$2.95 TO $5.00

Cast Your Vote For A Happy Grad At
COLUMBIANA LEADER
NORMAN AND SONYA LEFKOVITS
COLUMBIANA, ALA. 694-6251

FOLDING WHEEL CHAIRS
The chairs you've been hearing so much about
• sturdy construction
• tangent-spoked wheels
• bright attractive persimmon and white color
• 3 year WRITTEN GUARANTEE

WE RENT OR SELL
$79.50 up
RENTAL
$6 month up

ALSO A COMPLETE LINE OF CONVALESCENT PRODUCTS
• Walkers, Canes, and Crutches
• Bathtub Rails
• Accessories

DAVIS DRUG
Columbiana 694-7103

Look who's behind the wheel of a Chevrolet Impala

Why, it's you. Pulling away from your Chevrolet dealer's, let's say. You've got just the model you wanted. (And at such a good price.) You've got that Full Coil suspension and solid Body by Fisher. (And at such a good price.) It really makes you feel for the people who don't know what's going on at their Chevrolet dealer's.

Move out in May the Chevrolet Way See your Chevrolet dealer! CHEVROLET • CHEVELLE • CHEVY II • CORVAIR

GM Chevrolet Division

01 1829

Authorized Chevrolet Dealer in Columbiana Montevallo
McDOW MOTOR COMPANY
9 S. Court St. — 694-2061
KEN TERRY CHEVROLET, INC.
9 Main St. — 665-4481

Shelby News

Last week Mr. and Mrs. Frank Jordan had the pleasure of having a group of children from the Opportunity School Center (school for retarded children) down to tour the Jordan Farm. The group, accompanied by their teacher, took time out to enjoy a delicious picnic lunch on Jordan Farm.

Mr. and Mrs. Victor Friedman and daughter of Tuscaloosa were guests last Sunday of Mrs. Cora Pound.

Miss Ann Parker was the week-end guest of her parents, Mr. and Mrs. J. J. Parker.

Patients at Shelby Memorial Hospital this week are Mr. Walter Sawyer, Mr. Clayton Seale, Mr. Paul Jones, and Mr. Columbus Blackerby.

Glad to report that Mrs. Wilton Pate is recuperating at home following a brief stay at Shelby Memorial.

Sorry to hear that Little Doug Wilson suffered a broken thumb in an accident recently.

Mrs. G. C. Guthrie had as her guest last week-end, her mother, Mrs. C. E. Chastain, of Anniston.

Guest of Mr. Larry Wilson last week-end was his friend, Severe James, of Russellville, Alabama.

The members of the Bay Springs Baptist Church enjoyed a fish fry last Saturday night. The Bay Springs Church is grateful to Miss Emily Guthrie who has been serving as their pianist while Mrs. Margaret Jones was in the hospital.

Mrs. Recle Carden's guest last week-end was her grandson, Ben King.

Mr. and Mrs. John Ryder and daughters of Dallas, Texas visited the G. C. Guthrie family this week.

Visiting Mrs. Pinkie Morris last week-end were Mr. and Mrs. Billy Harris and Pam, Mrs. Maggie West, and Mrs. Mollie Harris, all of Helena.

Guests of Mrs. Lessie Davis on Sunday were Mr. and Mrs. J. D. Davis and family, and Mr. and Mrs. Alvin Davis, of Birmingham.

Mr. and Mrs. Hobson Vansant and Andy were the Sunday guests of the W. W. Stinson family.

Mr. and Mrs. Loyal Stricklin and family visited Mr. and Mrs. Boyce Pearson last Sunday.

CARD OF THANKS

The family of the late S. M. Tatum wishes to express their heart felt appreciation to friends and relatives for all the prayers and kindness during the long illness and for the beautiful floral arrangements.

May God bless you always.

Mrs. S. M. Tatum
Capt. Sterling S. Tatum, Jr. and family
Mason Cumberland and family

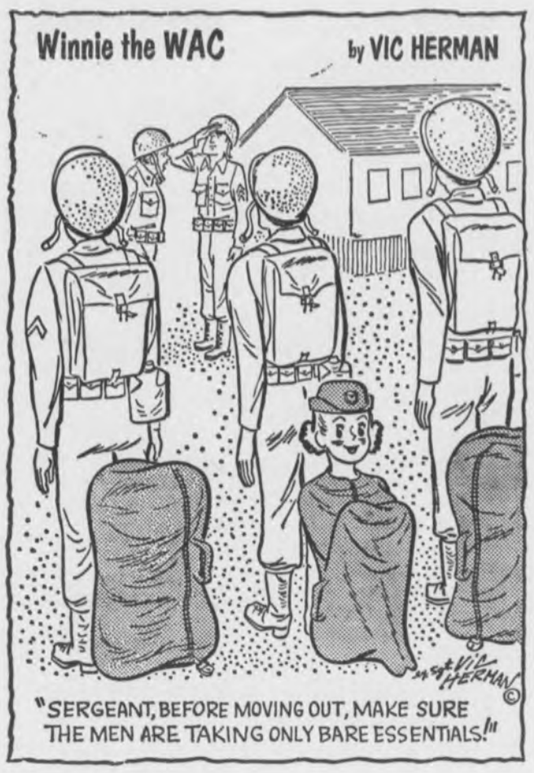

Alabama employers liable for withheld income tax and social security tax in excess of $100 for the month of April must deposit these taxes by Monday, May 16, 1966, Internal Revenue District Director A. J. O'Donnell, Jr., announced today.

"Employers Tax Guide", which furnishes more detailed information on this subject, may be obtained by writing to your District Director ,Internal Revenue Service.

State growers grossed over $360,000 from cucumbers in 1965.

ASCS NEWS

1966 COTTON PROGRAM TO ELIMINATE MARKETING CARDS

There'll be an old familiar friend missing late this summer when cotton farmers start to take their crop to market. That friend (to most farmers) is the cotton marketing card which the farmer had to carry with him and present to the buyer so a proper record could be made. The white card showed that the cotton was free of marketing quota penalties — grown within the farm acreage allotment, and the red one meant "overplanted cotton."

H. C. McDanal, Chairman, Agricultural Stabilization and Conservation County Committee, said today that doing away with the cotton marketing card, for 1966 and succeeding crops will save thousands of dollars in administrative costs.

Cotton farmers traditionally have cooperated fully with the acreage-quota program, and "overplanted" farms through the years have been few and far between. Such penalties as had to be applied —on cotton from an average of about one farm per county—were collected without difficulty.

So a simpler method of operating the quota program has been developed, based on the experience of prior years. This calls for discontinuing the use of marketing cards as a means of identifying cotton for marketing quota purposes. The new method will become effective for the 1966 and succeeding crops of both upland and extra long staple cotton.

SELECTIVE SERVICE TESTS JUNE 24

Director Hugh J. Caldwell, Jr., said today that the fourth, and final, Selective Service College Qualification Test will be given June 24, 1966.

Caldwell emphasized that applications for this test must be postmarked no later than June 1, 1966. Test applications and instructions can be obtained by Selective Service registrants from any local board.

The Alabama Selective Service Head explained that some registrants were late in applying for the first series, and may wish to register for the fourth examination. Others who did not apply earlier but who wish to take the test now may also register.

Another group includes those students who were required to travel excessive distances to take the first series, either because they completed their applications incorrectly or because of errors in assignment.

The examinations are to be given at some 1200 locations throughout the U. S., Puerto Rico, the Canal Zone, and the District of Columbiana.

INSECT STINGS

You're fair game for wasps, hornets and bees if you're working in the garden, out on a picnic, playing golf or doing any of the summer outdoor activities. Here are some pointers on how to keep from getting stung. Wear white or light-colored clothing, which is less provocative to bees than dark colors. Hair oils and perfumes attract insects. Suede or other leather materials seem to irritate bees. Stinging insects are more likely to attack a moving object. Do not flair wildly at a bee or wasp. Keep calm and walk away slowly.

If, despite these precautions, you get stung anyway, remove the stinger from your skin as quickly as possible. A soothing lotion will ease the pain.

If you're one of those occasional individuals who are alergic to insect stings, ask your doctor about desensitizing injections.

CARD OF THANKS

We wish to use this medium to express our deep appreciation to our many friends and neighbors who were so kind and helpful to us during the illness and death of our mother.

We wish especially to thank Dr. Hall and Dr. Phillips and the staff of Shelby Memorial Hospital for their many kindnesses and services often beyond the call of duty. May God's grace continue to be the deciding factor in your life and bless you with health and happiness.

The Family of
Mrs. Era Baker

BANK - RATE FINANCING

3 BED ROOMS — 12 FT. WIDE
COMPLETELY FURNISHED

As the owner of this new mobile home, you can move in, relax and enjoy yourself! Everything is there: furniture, appliances, floor coverings, carpeting, draperies, blinds, screens, heating, plumbing, lighting fixtures, full insulation . . . and we include many other features that are STANDARD, not extra! We'll trade for furniture or anything of value.

$3495 FULL PRICE
Small Down Payment
$59.90 mo.

2-Bedroom Fully Furnished $2995 $49.95 Mo.

TARRANT MOBILE HOMES SOUTH
Phone Collect: 822-3062 On U.S. 31
1509 Montgomery Hwy., Birmingham Near Hoover

MR. FARMER! . . . YOU GET
BONUS VALUES
IN ALABAMA-MADE
Harvest Giant L/AN

20½% Nitrogen
NON-ACID FORMING FERTILIZER
NOW . . . IN FACTORY FRESH SUPPLY AT
MID-STATE FARMERS CO-OP
Columbiana, Ala.

SUNDAY DINNER
May 29, 1966
All entrees below include: One Meat, Two Vegetables, Hot Rolls and Corn Muffins, Ice Tea or Coffee, Tossed Green Salad and Dessert
Strawberry Short Cake
ENTREES
CHICKEN AND DRESSING WITH GIBLET GRAVY AND CRANBERRY SAUCE
ROAST BEEF WITH NATURAL GRAVY
FRIED JUMBO SHRIMP WITH TARTAR SAUCE
VEGETABLES
Green Beans — Macaroni and Cheese
Buttered Broccoli — Sliced Tomatoes
Russian Beets — Creamed Potatoes
Toss Green Salad
$1.25
CHILDS PLATE $.85
Clara-Neal Restaurant
Calera, Alabama

FARM LOANS
If you need money to pay your debts — buy more land — buy tractor, farm tools — Refrigerators — Stoves — To improve your buildings — to build poultry houses
SEE A. S. MIREE, MANAGER
FEDERAL LAND BANK ASSOCIATION
618 North, 22nd Street, Birmingham, Alabama OR
Wales W. Wallace Jr.'s Office, Columbiana, Alabama

Highest standards...Lowest price
POULAN/31

$129.95 F.O.B. DISTR.
with 16" professional grade hard-tip bar and chain
Jones' Garage
Columbiana, Ala.
Phone 694-6171

STOLEN
Payroll Checks Nos. 007906 thru 007952. Cash at your own risk.
Clyde O. Mitchell & A. E. Burgess Co., Inc.
2890 - 35th Ave., North
Birmingham, Alabama

IMPORTANT TO ALL VOTERS

WE ARE WRITING IN THE INTEREST OF THE RE-ELECTION OF JIMMY MCDOW TO THE STATE SENATE. Jimmy has actively supported and worked hard for the passage of all our farm programs.

We know that you realize that we have been more successful in our State Legislative Program for farmers during this administration than ever before. WE HAVE SECURED THE PASSAGE OF PROGRAMS THAT WE HAVE BEEN WORKING ON FOR MANY YEARS. PROGRAMS SUCH AS FARM MACHINERY TAX EXEMPTIONS, HERBICIDE EXEMPTIONS, MILK CONTROL REVISIONS AND OTHERS. THESE FARM EXEMPTIONS SAVE YOU AND OTHER FARMERS, THOUSANDS AND THOUSANDS OF DOLLARS, AND JIMMY MCDOW INTRODUCED AND LED THE FIGHT FOR THESE BILLS IN THE SENATE.

The large counties are now in control of the Legislature. We know we can't expect these large counties to be too interested in our farm programs. We might expect they would attempt to remove some of our hard-won exemptions.

TIMES HAVE CHANGED! THERE IS NO SUBSTITUTE FOR EXPERIENCE. JIMMY MCDOW HAS REPRESENTED US WELL AND HONESTLY. WE HOPE YOU CAN WORK WITH US AND RE-ELECT HIM IN THE RUN-OFF ELECTION ON MAY 31ST.

WE THE UNDERSIGNED FARMERS ENDORSE AND RECOMMEND JIMMY McDOW FOR STATE SENATOR:

Britt Ingram
O. C. Crumpton
Clyde M. Wyatt
D. E. Morris
Earl V. Baker
C. H. Lansford
A. M. Muncy
W. G. Florey
J. H. Thompson
John M. Thompson
J. E. Bearden
A. M. Hinds
Douglas M. Kent
A. A. Lauderdale

(Pd. Pol. Adv. by A. A. Lauderdale, Columbiana, Ala.)

BUY and SELL BUSINESS LEADS WANT ADS BETTER JOBS LOST and FOUND REAL ESTATE

USE THIS COLUMN TO BUY, SWAP, SELL OR TO ADVERTISE FOR THINGS YOU NEED

Only $1.00 for 25 words or less and 3c per word for each word in excess of the first 25

ATTENTION
PAYABLE IN ADVANCE
All political announcements and advertisements.
All Classified advertisement. $1.00 minimum rate 25 words.
All Cards of Thanks. $1.00 minimum.
All subscriptions to Reporter

FOR SALE — Piano, $75; two sets racing cars, cost $39.95 each, both sets, $35; Pool Table $25; 1955 Ford motor, completely rebuilt, $75. Phone 694-7841. Jack Dean, State Farm Insurance Agent. 1tpd

---

WELLS DRILLED — Well drilling (pumps). Slate $2.00 and up; sandrock, lime, slightly higher Jack Hartsfield, Chelsea 474-5337 J. E. Bearden, Birmingham, 967-2399. tf

---

WANTED TO RENT — 3 Bdrm house; 5-10 acres, located within 15 miles of Montevallo. Call 665-2781 1tpd

---

FOR RENT — Alabaster, South, Business building for rent. Formerly used for auto repair shop and starter - generator rebuilding service. Some equipment also available. Call 663-3278 or 663-7481. 4/7tf

---

FOR RENT — One 2 Bed Room House on Johnson Street in Columbiana. Will be available June 1st. Mrs. B. B. Lyon. Phone 694-7074. 1tpd

---

HELP WANTED — Man or woman to succeed Rawleigh dealer in N. Shelby Co. or Columbiana. Over 25 preferred and car necessary. Can earn $125 and up per week from start. Write Rawleigh ALD-260-1145 Memphis, Tenn. 4/14,28 5/12,26pd

---

WE'RE WAY OVER STOCKED!! Many, many quality suites priced below cost!! 2 pc. living room suites discounted to only $39.95!! Compare anywhere at $130.00! 4 pc. Bedroom suites only $69.95. Includes dresser, mirror, chest and panel bed!! This is a $140.00 value! Vinelle Swivel Rockers at a low $19.95. Compare anywhere at $45! Berkline Recliners at a low $26.88! Compare at other stores at $60.00! All of these listings are brand new merchandise at Bowdon's Economy, Calera — Phone 668-2121 1ch

---

THINK! Think of furniture — Think of Scruggs Trading Post in Wilsonville where you save on financing, tax and price with an extra discount for cash and carry. 5/5,12,19,26ch

---

FOR SALE — 2½ acres and 6 room brick veneer, city water, nice bath, approximately 2½ miles East of Montevallo. $13,000. Can be financed.
Very nice vacant lot, 100 x 150, just off Moody Street in Montevallo, in walking distance to Alabama College. $3,000. For more information call C. G. Wallace B & S Insurance & Realty, Montevallo, Alabama, 665-7571 or 665-7598. 1tch

---

FOR SALE — 35' x 8' House Trailer, 2 bdrm., good condition, reasonable price. Larry Reynolds, Wooley Trailer Court, Wilton, Ala. 5/19,26pd

---

FOR SALE — Reg. Poll Hereford Bull, 2 years old, with papers. Will trade for older bull. Need your livestock hauled? Call Ralph Robinson, 694-7030, Wilsonville, Ala. 1tpd

---

WELLS DRILLED
The Fast Air Rotary Way
Water Guarantee
PUMPS — FILTERS
NO DOWN PAYMENT
Graves Drilling Co.
Ph. 245-4213
Sylacauga, Ala.
MRS. LEON BAKER, JR.
694-7525, Columbiana, Ala.

For Sale
1965 Baughusaer Limestone Spreader Extra Gear Boxes and Main Drive 1.475
SHELCO FEED & SEED CO.
P. O. Box 32
Montevallo, Alabama
Phone 665-7684

CABINET SERVICE — Call for free estimate on your kitchen or bath room cabinets. We also service refrigerators, air conditioners, washers, ranges, etc. Hand Appliance & Cabinet Service, Siluria, Ala. 663-7590 1/27tf

---

THE BEAUTIFUL Mrs. Todd's Cafeteria in Vestavia Mall needs food servers, waiters, Miads, dish machine operators. Good wages, good working conditions. Experience helpful but not necessary. Weekly bonus for people to serve as car pool organizers. Call collect, Mr. Taylor, 822-3301, to 8 p.m. Just a short drive from Shelby County. 1t

---

FOR SALE — 1957 Ford V-8, automatic, 2 door green and white. $275.00 665-2781.

WELLS DRILLED, Pumps and Filters. Call Bill Pugh, Phone 853-0171, Center Point, Ala. 1/6tf

---

FOR SALE — 14' Semi-V Bottom Boat; 10 HP Motor and trailer. Call 694-6367 after 3 P.M. 1tpd

---

Beautiful home located in the heart of Alabaster's nicest residential area. Nicely landscaped lot. 3-BR, 2 baths, spacious LR, large patio. Price $16,975. Call Joe Killingsworth, Calera, 668-2243 5/19,26ch

---

HELP WANTED — Immediate opening Male or Female Exp. Bookeeper and/or secretary-stenographer. Salary based on experience. Apply Industrial Crane, Helena, 822-3172 5/26tf

---

ALUMINUM CARPORT — Fine for boat or compact cars, 10 x 16 Wholesale cost $125.00. Will deliver for $100.00 cash. Phone 694-7753, Bob McLeroy 4/21tf

---

Pressure Creosoted
POSTS — POLES — LUMBER
Extra Long Life For Fences
Barnes, Docks, Boat Houses
SEAMAN TIMBER CO.
Montevallo, Ala.
Phone 665-7297

WESTERN BOOTS, Work Boots, Work Shoes, Rubber Boots for all occasions. Alabama's largest dealer. Priced to sell. Dixie Cloth Barn, Pelham, 663-7204 10/28tf

---

FOR SALE — 5 room house and bath, over acre of land, small apple and plum orchard and four scuppernong vines; nice garden spot. On Highway 25, 1¼ miles east of Columbiana. $7,000 cash. Call after 5 p.m. or Sunday, 694-7157. Cecil Wilkerson. 5/26tf

---

BRANTLEYVILLE LAKE — 10 acres, spring-fed, stocked with bream and bass 5 years. Wanted—Fishermen to catch 4 to 8 lb. bass. T. H. Brantley, Brantleyville, Alabama 4/21 thru 5/26pd

---

FOR SALE 1963 Vagabon Trailer, completely furnished, Butane gas heat, air conditioned, washing machine. Lived in one year. Call Lloyd's Restaurant 474-5261, Chelsea, Ala. 5/26 6/2,9,16pd

---

FOR SALE — Sewing machines: All makes and models. Electric cabinets and portables. Three treddle models. Prices from $9.95 up. We also repair sewing machines. KLOTZMAN'S Store, Main St. Montevallo, Ala. Phone: 665-7471

FOR SALE — 35 to 40 Feeder Pigs, weight 35 to 40 lbs. each. Landrace and Hampshire mixed. Make an offer over $12.00 each. Contact Jimmy Waldrop at Oil Well Station between Columbiana and Wilsonville. Call 694-6136. Top Value Stamps on purchase. 1tpd

---

TRUCK OWNERS! Do you own a truck? Have access to one? Save money by delivering your own furniture at Scruggs Trading Post in Wilsonville. 5/5,12,19,26ch

---

FOR SALE — '64 Dodge Dart, 270 Series, six cylinder, radio and heater, WSW, 10,000 miles left on warranty. Will sacrifice for $995.00 Call 694-6136 or see at Oil Well Station between Columbiana and Wilsonville. 1tpd

---

HELP WANTED CALERA AREA Housekeeper (white) to share home with elderly couple. Write Mrs. W. A. Reid, 610 Forest Drive, Homewood, Alabama. 5/19,26pd

---

SALES AND SERVICE — John Deer Industrial and Agricultural Tractor and Equipment. Mooney Tractor Co., Wilsonville, Alabama Phone 694-7766 4/2tf

---

WANTED — Congenial female companion to live in home with elderly single lady. Telephone 694-6375 after 6 p.m. 1tpd

---

LOSE WEIGHT safely with Dex-A-Diet Tablets. Only 98c at McClure Drug, Montevallo, Alabama. 5/26-8/11ch

---

WANTED — Two experience cooks and two waitresses. Apply in person, Dairy Bar Drive-In, Columbiana. 5/26tf

---

WANTED — Upholstery and mattress work. Free pickup and delivery. All work guaranteed. Phone Columbiana 694-7047; Childersburg 378-6341. Green's Furniture & Upholstery, Childersburg, Ala. 5/5 & 5/26tf

---

FOR SALE — Bicycle Built for Two, $35. Call Mrs. L. G. Fulton, 694-4781 1tpd

---

PONY FOR SALE — Brown and black Pony, Saddle and bridle. Call 694-6388, Alfred E. Talton 1tpd

---

FOR SALE — Small grill, small steam table, large restaurant-type gas range. Call 822-9903 or 822-5459, or see equipment at Valley Dale Restaurant, Acton. 5/26tf

---

MEN & WOMEN — Age 18-52. Prepare now for U.S. Government Examinations. Thousands of openings yearly. Salary up to $4690 yearly Civil Service offers security, good salaries, paid vacations, raises, paid sick leave, liberal pensions. Grammar school sufficient for many jobs. Stay on present job while training. Write to Transco Services, % this paper giving name address, time at home, present employment, phone & age, for further information. Not Government connected. Privately owned and operated. 5/26-7/7

STOLEN
Payroll Checks
Nos. 26709
thru 26763.
CASH AT YOUR OWN RISK.
Clyde Q. Mitchell
2890 35th Ave., No.
Birmingham, Ala.

HOUSE WIRING
REPAIRS
RE-WIRING
Ranges — Water Heaters
Air Conditioners
Fuse Blowing Corrected
FREE ESTIMATES
KING ELECTRIC CO.
Phone 663-7645
Maylene, Ala.

HOUSEHOLD HINTS

An execellent way to use leftover vegetables is to put them in cream soups. A single vegetable or a combination of several may be used.

Eighty one per cent of U. S. households reported having telephones and 92 per cent had television sets in 1965.

Select swet potatoes which are similar in color and shape. This will insure uniform cooking.

CARD OF THANKS

In the illness and death of our beloved father and grandfather, Mr. O. L. Riley, we wish to express our heartfelt thanks and appreciation to our many friends, neighbors and relatives for the beautiful floral offering, prayers, visits, food, cards and other expressions of sympathy we received.
The family of O. L. Riley

FOR SALE — Stove. General Electric 4 burner kitchen range. $25.00. Call Mrs. Klein, Alabaster 663-3152 1tch

---

Warehouse sale of new and used furniture and appliances each Saturday morning only between 9:00 A.M. to 11:00 A.M. Cash and Carry at Academy Van Lines Warehouse in the Brecon area of Talladega. 5/5tf

---

CAR FOR SALE — 60 Falcon, S.S.; Clean $450.00. Call 694-7774 1tpd

---

FOR SALE — 1964 Volkswagen 2 door sedan. Radio, White Side Wall Tires, Window vent shades, undercoated. One owner. 665-6971. 1tpd

---

THIS WEEK ONLY!
MY FINEST QUALITY
ASPIRIN

MY VERY LOWEST PRICE
100's **49c**
NASH Rexall Drugs
Alabaster Phone 663-2731
YOUR Rexall PHARMACIST

IN SERVICE

GROTON, CONN. (RHTNC) — Engineman Second Class Gary W. Plough, USCG, son of Mr. and Mrs. Delmar S. Plough of Helena, has reported to the United States Coast Guard Training Center, Groton, Conn., for duty.

He is involved with training of Coast Guard officer and enlisted personnel in the specialized skills necessary to the service's many missions.

The Training Center maintains basic and specialized resident schools, a correspondence course division, and a service wide examination for promotion division.

FISHING

Wayne Maske, chairman of the building committee of the Union Methodist Church, Westover, Alabama, will open his private lake to the public from June 1 through June 11, proceeds going to the Building Fund. Seven-acre lake stocked for three years with bass and bream. Sandwiches and drinks will be served for a small fee on both Fridays and Saturdays, by the W. S. C. S.

$2 Per Person Per Day

The lake is located in a large clean meadow next to the Union Methodist Church, Westover, Alabama.

LABELS ON HONEY CONFUSE HOMEMAKERS

Alabama homemakers report that one of the most confusing labeled products in the grocery store is honey. There are so many grades.

Top grade extracted honey is U.S. Grade A or U.S. Fancy. Next is U.S. Brade B or U. S. Choice. Top grade comb honey is U. S. Fancy. Then ranks U. S. No. 1. Chunk honey is similarly graded.

The most important factor in grading honey is the flavor with respect to floral source. Absence of defects ranks next, then clarity, freedom from air bubbles, pollen grains or other fine particles.

Top grade honey is chiefly selected for table use where flavor and color perfection are important. For cooking it is not necessary to select top grade.

Standards for labeling honey are set by the U.S. Department of Agreculture.

Cotton is a vegetable fiber.
Cotton won't shock or cling.

MACK AND HYMON DAVIS
BULLDOZER WORK, CLEARING AND BUILDING LAKES,
DIGGING CHANNELS
Allis-Chalmers HD-11
Bulldozers. Automatic G-7
Loaders and Dump Trucks
B'ham 592-7195 or 699-2602
Leeds. Call Collect

To The Voters Of Shelby County

Mr. McDow is in favor of the zoning law of Shelby County. This could cause a great tax increase. Please vote against McDow. Vote for W. G. McCarley.

(Pd. Pol. Adv. by E. E. Walton, Columbiana, Ala.)

SUNDAY DINNER
May 29, 1966

All entrees include one meat, two vegetables, garden salad or cole slaw, rolls, corn muffins, and butter
Tea or Coffee

ENTREES
COUNTRY FRIED STEAK
BAKED HAM
RED SNAPPER WITH HUSHPUPPIES AND TARTAR SAUCE

VEGETABLES
Creamed Potatoes — English Peas
Cut Green Beans — Candied Yams
Lima Beans — Whole Grain Corn

ADULTS $1.00
CHILD'S PLATE 80c
Plus Tax

SPECIAL
Dessert — Apple Cobbler — 15c Extra

Dairy Bar Drive In
Columbiana, Alabama
"Where Your Friends Meet and the Hungry Eat"

LOOK!!

Votes for the Candidates in the First Primary for the State Senate,

Goodwin 4625 — **McCARLEY 8550** — McDOW 6950

Votes to continue the

"GENTLEMEN'S AGREEMENT"

FOR	AGAINST
13,175	6950

In the Second Primary May 31st

Vote W. G. McCARLEY

and Continue the

"GENTLEMEN'S AGREEMENT"

(Pd. Pol. Adv. by W. G. McCarley, Prattville, Ala.)

Cook's PEST CONTROL

"Bonded Termite Control"
- SINCE 1928 -
"MONTHLY PEST CONTROL SERVICE"

CALL COOK'S FOR POSTIVE PROTECTION
OF HEALTH AND PROPERTY
FREE TERMITE INSPECTION CALL COLLECT

2912 3rd Ave. South
Phone 328-4575
BIRMINGHAM, ALABAMA

JAMES WEBB
LOCAL REPRESENTATIVE
Phone 474-5340

Methodists To Meet June 5

The 28th Annual Session of the North Alabama Annual Conference meets Sunday, June 5, at the Municipal Auditorium, Birmingham.

It is anticipated that the Birmingham Muncipal Auditorium will have "Standing Room Only" when Bishop Arthur J. Moore, retired bishop of the Atlanta Area of The Methodist Church, will be the guest preacher at 7:30 p.m. Bishop Moore is the author of many widely-read religious books and noted for his evangelism He has served churches in Texas and Alabama and at one time was president of Wesleyan College, Macon, Ga. After he was elected bishop in 1930, Bishop Moore was in charge of Methodist missionary activities in China, Japan Czechoslovakia, Belgium, the Belgian Congo, Poland and Korea. He was made bishop of the Atlanta Area in 1940 and has served as president of the Board of Missions and Church Extension of The Methodist Church.

Among his books are "The Sound of Trumpets", "Central Certainties", "Christ After Chaos", "Christ and Our Country", "The Mighty Savior" and "Immortal Tidings in Mortal Hands". He is a graduate of Emory University and has been granted honorary degrees by a number of colleges including Asbury, Southwestern, Randolph-Macon and Florida Southern.

Special Music will be a part of this great program.

Bishop W. Kenneth Godson will call the Conference to order.

Keystone Church Of Christ

"Ways To Study The Bible"

John W. Medders, Minister

All people in every nation on earth today, who desire to study the Bible, may do so in a very profitable manner or way. The study of the Bible then is very indispensable to the true way of life which is in Christ Jesus our Lord and Saviour. Jno. 14:6; 3:16-17; I Jno. 5:10-13; 4:14. Christ said, "Take my yoke upon you, and 'learn' of me." Matt. 11:29. The words, "Take my yoke upon you," here means for one to subject himself unto Christ in every way. The word "LEARN" means to acquire, or gain knowledge of Christ. II Pet. 3:18. May I humbly suggest the following "WAYS TO STUDY THE BIBLE."

(1) "HAVE THE RIGHT ATTITUDE." Yes, all people of every nation must have the right ATTITUDE toward God, and the Bible, as they study it; and as the gospel is preached unto them. A man's ATTITUDE will finally MAKE or BREAK him, as it were. The Thessalonian people had the right ATTITUDE toward Paul, and the word of God, as it was preached unto them. I Thes. 2:13. For this very thing Paul thanked God without ceasing.

(2) "SEARCH THE SCRIPTURES DAILY," as the noble people of Berea did. Acts 17:11. Yes, search the scriptures with the IDEA in mind, to learn the will of God more PERFECTLY, and then do the will of God. Matt. 7:21. Christ taught men to search the scriptures, and told them why they should search the scriptures. Jno. 5:39-40. Also, we should know the scriptures, as Timothy did. II Tim. 3:14-17.

(3) "STUDY TO SHOW OURSELVES APPROVED UNTO GOD." II Tim. 2:15; I Tim. 4:13. So many people today do not devote enough time to the study of the Bible. Hos. 4:6; II Pet. 1:5-6; Psa. 1:1-2. It will certainly be good for all people to think on these things.

John W. Medders, Minister, P. O. Box 308, Alabaster, Alabama 35007, Telephone 663-3312.

Listen to "Words of Truth" over WBYE Monday through Friday 12:15-30 P.M. 1370 on your dial.

DISTRICT SOIL CONSERVATION NEWS

By B. F. Hatchett and G. C. Starcher

Probably the best protected "critical area" e have ever seen is a 30 percent slope at the heat of the Fitts Smitherman-Ormond Somerville fishing lake. The protection is a dense sod of Tifton bermuda.

Erskine Bentley has informed us he wishes to raise his farm pond water level, about two feet. Friend Erskine set the present water level himself when we were designing the dam ("Keep the water out of my planted pines", he told us). Now he is willing to give up a few vpines, the pond having become the major attraction.

A good district cooperator and a dear friend passed away last week.

Miss Thelma Hearn - a master plumber and a successful plumbing contractor - loved her land and tenderly cared for it, her farm pond, and acres of planted and pruned pines. We will miss her a great deal!

Norman Pless was having his lakeside retreat "manicured" for an outing of Junior Bankers when we visited him Saturday. Mr. Pless said he had a special message for pond builders (he has built 4 we know of, progressively larger).

"If you can't afford a first class riser pipe installation wait to build your dam until you can afford to do the riser properly!"

Wish he could talk to a few folks we gnow who think risers are the place to skimp.

On the same day at Coosa Lodge, a tempting array of slowly broiling pork shoulders made us wish we were to be among the 80 lawyers to gather there on the banks of the lovely recreation lake later in the day.

Chef "Mockingbird" Falkner was doing the honors—Last time we saw him working it was spreading hay on the Coosa Lodge's new dam, to hold fertilizer, seed, and moisture on the dam, spillway, and borrow areas, He is a versatile man and a conservation enthusiast.

OBITUARY

OSCAR L. RILEY

Oscar L. Riley, 87, died Thursday, May 5, on arrival at Shelby Memorial Hospital after a short illness.

Mr. Riley, a native of Shelby County, had lived most of his life in the Camp Branch Community.

Funeral services were held at Camp Branch Methodist Church Sunday May 8. The body lay in state from 1:00 until 2:00 p.m. Burial was in Mt. Era Cemetary. Bolton-Walton in charge.

He is survived by two sons: H. M. Riley of Siluria, O. L. Riley, Jr. of Norfolk, Va. Three daughters, Mrs. W. A. Cobb, Sr., Silura; Mrs. B. L. Cobb of West Palm Beach, Fla.; and Mrs. Fletcher Davis, Leeds. One sister, Mrs. L. A. House of Sylacauga, nine grandchildren, seven great grand children.

ANNUAL RED CROSS MEETING MAY 31

R. T. McGraw, Chairman, Shelby County Red Cross, announced the Annual Red Cross Meeting will be held at the Court House Annex Auditorium Tuesday, May 31, at 7:30 p.m.

Fund Chairman C. P. "Red" Walker will report on the fund Drive. Election of officers will be held.

All members are urged to be present.

To The Voters of District No. 4 :

Please accept my sincere thanks to each of you for your support in my behalf in the May 3rd election.

I polled 34½% of all the votes cast in District No. 4.
I led by opponent by 87 votes.
So, now please join in with me in victory on May 31.
I will serve each and every area in district 4 fairly and squarely, showing no favors to any area, group or family.

I am not supported by any individual, group, or area. I will serve all alike. That has always been my way of doing business all my business life.

Again, I sincerely ask for your support May 31st and my desire and prayer is that the better qualified candidate wins.

J. W. DONAHOO

Harpersville, Alabama

(Pd. Pol. Adv. by J. W. Donahoo, Harpersville, Ala.)

FOR YOUR PRESCRIPTION AND DRUG NEEDS

DAVIS DRUG CO.

COLUMBIANA, Phone 694-7103 ALABAMA

CASH For Spring Expenses!

Ask us for it now!

• Home repairs, car repairs, new clothes, taxes — yes, Spring expenses really add up. If extra cash is what you need, please get in touch with us. ONE loan, ONE convenient payment monthly may take care of EVERYTHING — old bills, too. Come in, write or phone us today.

ALABASTER LOAN & FINANCE CO., INC.

W. L. Swindall, Manager Phone 663-3158
Located in Old Bank Building — Alabaster, Alabama

Pontiac Motor Division

We've just had our best sales month in 40 years. Somebody somewhere must be buying a lot of Pontiacs.

See your authorized Pontiac dealer. He's trying to make May even better than April!

BOWDON MOTORS - MAIN STREET, CALERA, ALABAMA

EXPERIENCE-PROVEN ABILITIES-MATURE JUDGMENT...FULL TIME DEDICATION TO CONSERVATIVE PRINCIPLES...INTEGRITY AND DECISION-MAKING GUIDED BY THE BEST INTERESTS OF ALL THE PEOPLE OF ALABAMA.

These are some of the reasons why these prominent citizens

Mrs. Ruth J. Owens
Birmingham
Candidate for State Treasurer May 3

G. Clyde Brittain
Anniston
Probate Judge
Calhoun County

Mrs. Mildred Boone
Montgomery
Past Grand Matron — Order of Eastern Star

Clarence M. Pinson
Birmingham
Business Leader

Mrs. Georges Bridges
Birmingham
Civic Leader

BELIEVE IN MRS. AGNES BAGGETT

and ask you to elect her as STATE TREASURER on May 31!

Pd. Pol. Adv. By Citizens for Conservative Government, Henry Murphy, Jr., 18 Lee St., Mobile, Chairman

IN THE UNITED STATES DISTRICT COURT FOR THE NORTHERN DISTRICT OF ALABAMA SOUTHERN DIVISION

ALABAMA POWER COMPANY, a corporation, Plaintiff, v. 1,140 Acres, More or Less, of Land in Shelby and Talladega Counties, Alabama, and CLAUDE J. SCHRADER, ET AL., Defendants.

CIVIL ACTION
No. CA66-325

NOTICE

TO: Owners Unknown, whose names and addresses are unknown, and who may own or have or claim an interest in any or all of the tracts of land described below:

You are hereby notified that Alabama Power Company, a corporation, has filed its complaint in this Court, seeking to condemn lands and interests in lands therein described for the construction, maintenance and operation of Lay Dam and Reservoir, navigation facilities connected therewith or for works appurtenant or accessory thereto, and more specifically such property shall be used for (a) power pool reservoir; (b) surcharge storage area; (c) ways of ingress and egress; and (d) other works appurtenant or accessory to the construction, maintenance and operation of Lay Dam or the Reservoir, navigation facilities, or other structures and facilities connected therewith.

Specifically, the lands and interests to be taken are (a) the lands constituting that part of Tracts Numbered 127, 126, 137, 133 and 400 lying above that certain datum plane of 382.2 feet, which will be covered by the water of the Coosa River and its tributaries when the level of such water is raised and backed to that certain datum plane of 397 feet, (b) the lands constituting that part of Tracts Numbered 120, 150-1 & 2, 475, 178, 476, 104, 480, 455, 477, 464, 188, 430, 191-1 & 2, 431, 492 and 432 lying above that certain datum plane of 387.2 feet which will be covered by the water of the Coosa River and its tributaries when the level of such water is raised and backed to that certain datum plane of 397 feet and (c) the lands constituting any and all parts of Tracts Numbered 485, 468, 427, 429, 334, 447, 465, 433 and 490 which will be covered by the water of the Coosa River and its tributaries when the level of such water is raised and backed to that certain datum plane of 397 feet, all above mean sea level as established by the United States Coast and Geodetic Survey, as adjusted in January, 1955; (d) the right to flood or cover with water at intervals from time to time, and the right to prevent the construction, use, occupation or habitation of any structures except fences, docks, wharves and boathouses not capable of human habitation (including the right to tear down or remove any such prohibited structures) on, the portions of any of the tracts, described in Exhibit A which will be flooded or covered by the water of the Coosa River and its tributaries when the level of such water is raised and backed up above mean sea level as established by the United States Coast and Geodetic Survey, as adjusted in January, 1955 (i) above such datum plane of 397 feet to that certain datum plane of 398 feet as to the lands lying between Mile Post 64 and Mile Post 68 in the Coosa River; (ii) above such datum plane of 397 feet to that certain datum plane of 399 feet as to the lands lying between Mile Post 68 and Mile Post 70 in the Coosa River; (iii) above such datum plane of 397 feet to that certain datum plane of 400 feet as to the lands lying between Mile Post 70 and Mile Post 72 in the Coosa River; (iv) above such datum plane of 397 feet to that certain datum plane of 401 feet as to the lands lying between Mile Post 72 and Mile Post 73 in the Coosa River (v) above such datum plane of 397 feet to that certain datum plane of 402 feet as to the lands lying between Mile Post 73 and Mile Post 74 in the Coosa River; and (vi) above such datum plane of 397 feet to that certain datum plane of 403 feet as to the lands lying between Mile Post 74 and Mile Post 75 in the Coosa River; and (e) the right of ingress and egress during the period of construction of Lay Dam to the lands described in (a), (b) and (c) above, over and across any part of the tracts described in Exhibit A, or lands under the same ownership which are contiguous to such tracts, for the purpose of clearing the lands constituting Lay Dam and Reservoir. The lands and interests therein sought to be condemned, in which you may be interested, are situated in Shelby County, Alabama, and are described as follows:

EXHIBIT A

TRACT NO. 127
SHELBY COUNTY

DESCRIPTION

A tract of land in the SW¼ of NE¼ and the NW¼ of SE¼ of Section 34, Township 24 North, Range 15 East, Shelby County, Alabama, being more particularly described as follows:

To reach a point of beginning, commence at the southwest corner of the SW¼ of NE¼ of Section 34; thence east along the south line of said SW¼ of NE¼ for a distance of 400 feet to a point, said point being the point of beginning; from said point of beginning, turn 90 degrees to the right and run south to north boundary of Waxahatchee Creek of Lay Lake; thence in an easterly direction along the north boundary of said Lay Lake for a distance of 25 feet more or less; thence north to the north boundary of NW¼ of SE¼ of said Section 34; thence continue north for 150 feet; thence turn 90 degrees to the right and run 58 feet; thence 90 degrees to the left and run 60 feet; thence 90 degrees to the left and run 15 feet; thence 90 degrees to the right and run 50 feet; thence 90 degrees to right and run 115 feet; thence north 195.7 feet; thence west 100 feet; thence north 200 feet; thence east 100 feet; thence north 504.3 feet; thence west 600 feet; thence south 500 feet; thence west 50 feet; thence south 90 feet; thence east 517 feet; thence south 400 feet; thence west 150 feet; thence south 20 feet; thence east 100 feet; thence south 150 feet to the point of beginning.

ACREAGE TO BE AFFECTED:

0.03 of an acre, more or less, of this tract will be completely submerged by Lay Reservoir when it is raised from elevation 382.2 feet to its new elevation of 397 feet above mean sea level.

NAMES AND ADDRESSES OF OWNERS:

Conrad Young, 708 Graymont Avenue West, Birmingham, Alabama
Nettie M. Young, 708 Graymont Avenue West, Birmingham, Alabama
Mary C. Arnold, 7101 - 4th Avenue South, Birmingham, Alabama
Owners Unknown, Names and Addresses Unknown.

EXHIBIT A

TRACT NO. 120
SHELBY COUNTY

DESCRIPTION:

A tract of land in the SE¼ of SE¼ of Section 12, Township 24 North, Range 15 East, Shelby County, Alabama, more particularly described as follows: Begin at a point which is 395 feet south of the northeast corner of said SE¼ of SE¼ and run south for 50 feet; thence run west for 100 feet; thence run north for 50 feet; thence run east for 100 feet to the point of beginning, the north line of said tract being the south boundary of Lot 4, of Block 6 of Pine Grove Camp Sub-division according to the map recorded in Map Book 4 at page 8 in the Probate Office of Shelby County, Alabama. Minerals and mining rights are excepted.

ACREAGE TO BE AFFECTED:

0.11 of an acre, more or less, of this tract will be completely submerged by Lay Reservoir when it is raised from elevation 387.2 feet to its new elevation of 397 feet above mean sea level.

NAMES AND ADDRESSES OF OWNERS:

A. V. Jannett, 1533 - 41st Street West, Birmingham, Alabama
Lela E. Jannett, 1533 - 41st Street West, Birmingham, Alabama
Owners Unknown, Names and Addresses Unknown.

EXHIBIT A

TRACT NO. 150-1 & 2
SHELBY COUNTY

DESCRIPTION:

(1) All that part of the NW¼ of SE¼ of Section 13, Township 22 South, Range 1 East, situated between Willow Island Subdivision and the Coosa River, said Willow Island Subdivision being recorded in Map Book 4 at page 73 in the Probate Office of Shelby County, Alabama.

(2) Lot No. 7 of the Willow Island Subdivision according to the plat thereof recorded in Map Book 4 at page 73 in the Probate Office of Shelby County, Alabama, said Subdivision being a part of the NW¼ of SE¼ of Section 13, Township 22 South, Range 1 East, together with the right of ingress or egress over and across the lands lying between the above-described lot and the waters of the Coosa River including the rights to use a causeway, boat launching facilities and picnic area situated in said subdivision and subject to the building and other protective covenants recorded in Deed Book 220 at page 891 in the office of the Judge of Probate of Shelby County, Alabama.

ACREAGE TO BE AFFECTED:

3.701 acres, more or less, of this tract will be completely submerged by Lay Reservoir when it is raised from elevation 387.2 feet to its new elevation of 397 feet above mean sea level.

NAMES AND ADDRESSES OF OWNERS:

Lewis B. Walker, Columbiana, Alabama
Imogene T. Walker, Columbiana, Alabama
Jack T. Atchison, Columbiana, Alabama
Marie F. Atchison, Columbiana, Alabama
Owners Unknown, Names and Addresses Unknown.

EXHIBIT A

TRACT NO. 475
SHELBY COUNTY

DESCRIPTION:

All that part of the SE¼ of NE¼ which lies north and west of Beeswax Creek in Section 27, Township 21 South, Range 1 East, Shelby County, Alabama.

ACREAGE TO BE AFFECTED:

7 acres, more or less, of this tract will be completely submerged by Lay Reservoir when it is raised from elevation 387.2 feet to its new elevation of 397 feet above mean sea level. An additional 0.4 of an acre, more or less, of such tract will be subject to flooding from time to time when Lay Reservoir is filled to an elevation of 400 feet above mean sea level.

NAMES AND ADDRESSES OF OWNERS:

Robert Lee, Box 122, Wilsonville, Alabama
Lenora E. Lee, Box 122, Wilsonville, Alabama
Owners Unknown, Names and Addresses Unknown.

EXHIBIT A

TRACT NO. 178
SHELBY COUNTY

DESCRIPTION:

The North Half of Lot No. 9 in Block No. 1 of Pine Grove Camp Subdivision, according to map thereof recorded in Map Book 4 at page 8 in the Probate Office of Shelby County, Alabama.

ACREAGE TO BE AFFECTED:

One acre, more or less, of this tract will be competely submerged by Lay Reservoir when it is raised from elevation 387.2 feet to its new elevation of 397 feet above mean sea level.

NAMES AND ADDRESSES OF OWNERS:

Billie B. Newman, 4942 - 8th Terrace South, Birmingham, Alabama
Elaine T. Newman, 4942 - 8th Terrace South, Birmingham, Alabama
Jefferson Federal Savings & Loan Association (Mortgagee), 213 North 21st Street, Birmingham, Alabama
Owners Unknown, Names and Addresses Unknown.

EXHIBIT A

TRACT NO. 476
SHELBY COUNTY

DESCRIPTION:

The S½ of SE¼ of Section 22, and that part of the NE¼ of NE¼ of Section 27, lying north of Beeswax Creek, less and except a parcel described as follows: To reach a point of beginning, commence at the northeast corner of said Section 27, thence south along Section line 427.7 feet, more or less, to point of beginning; from said beginning point run south 87 degrees 58 minutes west along the R. E. Butler land 625 feet, thence south 2 degrees 2 minutes east 906.7 feet, more or less, to the center of Beeswax Creek, thence in a northeasterly direction along said center line of said creek to its intersection with the east boundary of Section 27, thence north 2 degrees 2 minutes west along east boundary of said Section 27 for 517.3 feet, more or less, to point of beginning. All of the above land situated in Township 21 South, Range 1 East, Shelby County, Alabama.

ACREAGE TO BE AFFECTED:

7 acres, more or less, of this tract will be completely submerged by Lay Reservoir when it is raised from elevation 387.2 feet to its new elevation of 397 feet above mean sea level. An additional 6 acres, more or less, of such tract will be subject to flooding from time to time when Lay Reservoir is filled to an elevation of 400 feet above mean sea level.

NAMES AND ADDRESSES OF OWNERS:

Walter J. Murphree, 215 South Davis Avenue, Sylacauga, Alabama
Allene S. Murphree, 215 South Davis Avenue, Sylacauga, Alabama
Owners Unknown, Names and Addresses Unknown.

EXHIBIT A

TRACT NO. 485
SHELBY COUNTY

DESCRIPTION:

All that part of the SW¼ of Section 14, Township 21 South, Range 1 East, lying south and east of Montgomery Road in Shelby County, Alabama.

ACREAGE TO BE AFFECTED:

5.3 acres, more or less, of this tract will be completely submerged by Lay Reservoir when it is filled to its new elevation of 397 feet above mean sea level. An additional 6.9 acres, more or less, of such tract will be subject to flooding from time to time when Lay Reservoir is filled to an elevation of 400 feet above mean sea level.

NAMES AND ADDRESSES OF OWNERS:

Richard Hall, Route 2, Wilsonville, Alabama
Frances Hall, Route 2, Wilsonville, Alabama
Metter Hall Shepherd, Route 1, Box 13, Wilsonville, Alabama
Gaines McLeod, 4832 W. Warren Avenue, Detroit, Michigan
Callie Mae McLeod, 4832 W. Warren Avenue, Detroit, Michigan
The Commercial National Bank (Mortgagee), Anniston, Alabama
Owners Unknown, Names and Addresses Unknown.

EXHIBIT A

TRACT NO. 104
SHELBY COUNTY

DESCRIPTION:

A tract of land in the NW¼ of Section 18, Township 24 North, Range 16 East, Shelby County, Alabama, more particularly described as follows:

Commence at the southwest corner of Lot No. 10 of the Rice Acres Subdivision as recorded in Map Book 3 at page 117 in the Probate Office of Shelby County, Alabama: thence run northeasterly along the south boundary of said Lot No. 10 a distance of 182.09 feet to the southeast corner of said Lot No. 10; thence turn an angle of 75 degrees 20 minutes to the left and run along the east boundary of said Lot No. 10 a distance of 80 feet to a point; thence turn an angle of 102 degrees 19 minutes to the left and run a distance of 147.32 feet to a point on the west boundary of said Lot No. 10; thence turn an angle of 58 degrees 53 minutes to the left and run south along the west boundary of said Lot No. 10 a distance of 100 feet to the point of beginning, together with a boat house and pier located on Lay Reservoir northeasterly from the land herein described.

ACREAGE TO BE AFFECTED:

0.11 of an acre, more or less, of this tract will be completely submerged by Lay Reservoir when it is raised from elevation 387.2 feet to its new elevation of 397 feet above mean sea level.

NAMES AND ADDRESSES OF OWNERS:

B. G. Sirles, Sr., 1608 - 28th Avenue South, Birmingham, Alabama
Thelma Sirles, 1608 - 28th Avenue South, Birmingham, Alabama
Owners Unknown, Names and Addresses Unknown.

EXHIBIT A

TRACT NO. 126
SHELBY COUNTY

DESCRIPTION:

A tract of land in the SW¼ of NE¼ and the NW¼ of SE¼ of Section 34, Township 24 North, Range 15 East, Shelby County, Alabama, more particularly described as follows:

To reach a point of beginning, commence at the southwest corner of the SW¼ of NE¼ of Section 34 and run east 500 feet for the point of beginning; from such point, run north 150 feet; thence east 83 feet; thence south to the north water's edge of Waxahatchee Creek; thence run in a westerly direction along the meanderings of said creek to a point south of the point of beginning; thence north to the point of beginning, together with one boat house and pier located on Lay Reservoir adjacent to said land.

ACREAGE TO BE AFFECTED:

0.3 of an acre, more or less, of this tract will be completely submerged by Lay Reservoir when it is raised from elevation 382.2 feet to its new elevation of 397 feet above mean sea level.

NAMES AND ADDRESSES OF OWNERS:

W. W. Owens, 1713 Second Avenue West, Birmingham, Alabama
Pauline B. Owens, 1713 Second Avenue West, Birmingham, Alabama
Owners Unknown, Names and Addresses Unknown.

EXHIBIT A

TRACT NO. 468
SHELBY COUNTY

DESCRIPTION:

The SE¼ of NE¼, except about 5/8 of an acre in northwest corner, being 165 feet east and west and 135 feet north & south in Section 28, Township 21 South, Range 1 East, Shelby County, Alabama.

ACREAGE TO BE AFFECTED:

5.7 acres, more or less, of this tract will be completely submerged by Lay Reservoir when it is filled to its new elevation of 397 feet above mean sea level. An additional 4.1 acres, more or less, of such tract will be subject to flooding from time to time when Lay Reservoir is filled to an elevation of 400 feet above mean sea level.

NAMES AND ADDRESSES OF OWNERS:

W. L. Smith, Route 2, Box 17, Columbiana, Alabama
Lillie Bell Smith, Route 2, Box 17, Columbiana, Alabama
Estella Smith Simmons, Route 5, Cullman, Alabama
James Simmons, Route 5, Cullman, Alabama
Owners Unknown, Names and Addresses Unknown.

EXHIBIT A

TRACT NO. 427
SHELBY COUNTY

DESCRIPTION:

The S½ of NW¼ and the SW¼ of NE¼ of Section 12, Township 22 South, Range 1 East, Shelby County, Alabama.

ACREAGE TO BE AFFECTED:

14.7 acres, more or less, of this tract will be completely submerged by Lay Reservoir when it is filled to its new elevation of 397 feet above mean sea level. An additional 1.8 acres, more or less, of such tract will be subject to flooding from time to time when Lay Reservoir is filled to an elevation of 398 feet above mean sea level.

NAMES AND ADDRESSES OF OWNERS:

Georgette Milner Morgan, Route 1, Box 8, Shelby, Alabama
William A. Morgan, Route 1, Box 8, Shelby, Alabama
Owners Unknown, Names and Addresses Unknown.

EXHIBIT A

TRACT NO. 429
SHELBY COUNTY

DESCRIPTION:

A tract of land in the E½ of NW¼ of Fractional Section 24, Township 22 South, Range 1 East, Shelby County, Alabama, more particularly described as follows: Begin at the northwest corner of the E½ of NW¼ of Fractional Section 24; thence east 593 feet along the north boundary line of said Fractional Section 24; thence turn an angle of 58 degrees 27 minutes to the right 1049.2 feet in a southeasterly direction; thence turn an angle of 31 degrees 59 minutes to the right 116.6 feet in a southerly direction; thence turn at an angle of 78 degrees 48 minutes to the right 421 feet in a southwesterly direction; thence turn an angle of 71 degrees 14 minutes to the left 115.6 feet in a southerly direction to the north boundary of the right of way of the Louisville & Nashville Railroad; thence west along north boundary line of the L&N Railroad right of way 675 feet, more or less, to the west boundary line of said E½ of NW¼ of said Fractional Section 24; thence north 1320 feet, more or less, along the west boundary line of said E½ of NW¼ of said Fractional Section 24, to the point of beginning.

ACREAGE TO BE AFFECTED:

9.6 acres, more or less, of this tract will be completely submerged by Lay Reservoir when it is filled to its new elevation of 397 feet above mean sea level.

NAMES AND ADDRESSES OF OWNERS:

Hazel P. Brown Baucum, Route 1, Box 18, Shelby, Alabama
George F. Baucum, Route 1, Box 18, Shelby, Alabama
William Blankenship (Lessee), General Delivery, Siluria, Alabama
"Ted" Blankenship (Lessee), General Delivery, Siluria, Alabama
Charlie Barnes (Lessee), Shelby Alabama
Minnie Lou Barnes (Lessee), Shelby, Alabama
Rudolph England (Lessee), Helena, Alabama
Vera England (Lessee), Helena, Alabama
Owners Unknown, Names and Addresses Unknown.

EXHIBIT A

TRACT NO. 480
SHELBY COUNTY

DESCRIPTION:

The N½ of S½ of Section 23, and that part of the NW¼ of SW¼ of Section 24 lying west of Coosa River all in Township 21 South, Range 1 East, Shelby County, Alabama, less and except a parcel described as follows: Begin at the northeast corner of the SE¼ of said Section 23 and run thence west 100 yards, thence south 220 yards; thence east to Coosa River, thence in a northeasterly direction along Coosa River to the south line of the SW¼ of NW¼ of said Section 24, thence west to the point of beginning.

ACREAGE TO BE AFFECTED:

28 acres, more or less, of this tract will be completely submerged by Lay Reservoir when it is raised from elevation 387.2 feet to its new elevation of 397 feet above mean sea level. An additional 11.6 acres, more or less, of such tract will be subject to flooding from time to time when Lay Reservoir is filled to an elevation of 400 feet above mean sea level.

NAMES AND ADDRESSES OF OWNERS:

Maggie McLeod Manigoult, 1024 Highmarket Street, Georgetown, South Carolina
W. W. Manigoult, 1024 Highmarket Street, Georgetown, South Carolina
Lizzie McLeod, 126 Habor Road, San Francisco, California
Owners Unknown, Names and Addresses Unknown.

EXHIBIT A

TRACT NO. 455
SHELBY COUNTY

DESCRIPTION:

A tract of land in the SE¼ of NE¼ of Section 12, Township 24 North, Range 15 East, Shelby County, Alabama, more particularly described as follows: To reach a point of beginning, commence at the southwest corner of the SE¼ of NE¼ of said Section 12, thence east along the south line of said SE¼ of NE¼ 1016.75 feet, more or less, to the southwest corner of the George F. Seier property, thence turn an angle of 90 degrees to the left and run north 417.60 feet, more or less, along the west line of the said George F. Seier property to the northwest corner of said Seier property which is the point of beginning of the property herein described: from said beginning point, turn an angle of 90 degrees to the left and run west 207.85 feet, more or less, to the southeast corner of Lot 9 of Block 10 of Glasscock's Subdivision, thence turn an angle of 93 degrees 30 minutes to the right and run north 320 feet, thence turn an angle of 53 degrees 37 minutes to the right and run in an easterly direction 211.8 feet more or less to a point on the high water line of Spring Creek, thence in a southeasterly direction along and following said water line to a point that would be in a straight line with the southeast corner of Lot 9 of Block 10 of Glasscock's Subdivision and the point of beginning, said point being 311 feet, more or less, east of the point of beginning, thence west 311 feet, more or less, along the north line of the George F. Seier property to the point of beginning, together with a boat house and pier on Lay Reservoir located northerly from said land, less and except a parcel conveyed to Gus A. Petitt, Jr., and wife Jane C. Petitt on May 11, 1959, as shown by deed recorded in Deed Book 201 at page 379 in Office of the Judge of Probate, Shelby County, Alabama, described as follows:

Commence at the southwest corner of the SE¼ of NE¼ of Section 12, Township 24 North, Range 15 East, thence east along the south line of SE¼ of NE¼ 1016.75 feet; thence turn an angle of 90 degrees to the left and run 417.6 feet; thence turn an angle of 90 degrees to the left and run 207.85 feet; thence turn an angle of 93 degrees 30 minutes to the right and run 134.2 feet to point of beginning of the parcel herein described; thence continue in the same direction 120.9 feet; thence turn an angle of 76 degrees 35 minutes to the right and run 303.8 feet; thence turn an angle of 111 degrees 50 minutes to the right and run 126.68 feet; thence turn an angle of 68 degrees 10 minutes to the right and run 284.3 feet to the point of beginning.

ACREAGE TO BE AFFECTED:

.9 of an acre, more or less, of this tract will be completely submerged by Lay Reservoir when it is raised from elevation 387.2 feet to its new elevation of 397 feet above mean sea level.

NAMES AND ADDRESSES OF OWNERS:

Annette M. Mills, 2128 Vestridge Drive, Birmingham, Alabama
Jack P. Mills, 2128 Vestridge Drive, Birmingham, Alabama
Owners Unknown, Names and Addresses Unknown.

EXHIBIT A

TRACT NO. 477
SHELBY COUNTY

DESCRIPTION:

The SW¼ of SW¼ of Section 23, the NW¼ of NW¼ of Section 26, and a tract of land in the NE¼ of NE¼ of Section 27, described as follows: To reach a point of beginning, commence at the northeast corner of said Section 27, thence south 2 degrees 2 minutes east along east boundary of said Section 27 for 427.7 feet, more or less, to point of beginning; from said beginning point, run south 87 degrees 58 minutes west 625 feet, thence south 2 degrees 2 minutes east 906.7 feet, more or less, to the center of Beeswax Creek, thence in an easterly direction down center line of Beeswax Creek to a point of intersection on the east boundary of said Section 27, and center line of Beeswax Creek, thence north 2 degrees 2 minutes west along east boundary of said Section 27 for 517.3 feet, more or less, to point of beginning, all of above situated in Township 21 South, Range 1 East, Shelby County, Alabama.

ACREAGE TO BE AFFECTED:

28 acres, more or less, of this tract will be completely submerged by Lay Reservoir when it is raised from elevation 387.2 feet to its new elevation of 397 feet above mean sea level. An additional 8.6 acres, more or less, of such tract will be subject to flooding from time to time when Lay Reservoir is filled to an elevation of 400 feet above mean sea level.

NAMES AND ADDRESSES OF OWNERS:

Earl M. Butler, 3021 Panorama Drive, Huntsville, Alabama
Martha B. Butler, 3021 Panorama Drive, Huntsville, Alabama
Owners Unknown, Names and Addresses Unknown.

EXHIBIT A

TRACT NO. 334
SHELBY COUNTY

DESCRIPTION:

A tract of land in Section 12, Township 21 South, Range 1 East, Shelby County, Alabama, described as follows: Begin at the southeast corner of the SE¼ of SW¼ of said Section 12, which is marked by an old iron and rock corner and run west along the south boundary of said Section 1253.6 feet; thence turn an angle of 47 degrees to the right and run in a northwesterly direction 1567.6 feet to an iron pin on the east side of the Old Montgomery Road near a concrete block milk house; turn thence an angle of 83 degrees 05 minutes to the left and run 201.9 feet; turn thence an angle of 68 degrees 35 minutes to the right and run 200 feet, more or less to an iron pin on the west boundary of said Section 12; run thence in a northerly direction along the west boundary of said Section to a point which is 447 feet in a southerly direction along the west boundary of section from the northwest corner of the NW¼ of SW¼ of Section 12, which is the southwest corner of Walter Brasher land formerly known as the Edwards land; run thence north 87 degrees 30 minutes east along the south border of said Brasher land to the Old Montgomery Road; from thence run in an easterly direction across said road to the southwest corner of Chester Templin land; run thence north 87 degrees 30 minutes east along the south boundary of Templin land 738 feet to the southwest corner of the Clarence Hebb property; continue thence north 87 degrees 30 minutes east along the south boundary of Hebb property 911 feet, more or less to the north and south median line of said Section 12; run thence southerly along said median line 2193 feet, more or less, to point of beginning.

ACREAGE TO BE AFFECTED:

22.5 acres, more or less, of this tract will be completely submerged by Lay Reservoir when it is filled to its new elevation of 397 feet above mean sea level. An additional 6.2 acres, more or less, of such tract will be subject to flooding from time to time when Lay Reservoir is filled to an elevation of 401 feet above mean sea level.

NAMES AND ADDRESSES OF OWNERS:

Grady Gene Duffey, Route 2, Wilsonville, Alabama
Ruby J. Duffey, Route 2, Wilsonville, Alabama
Farmers Home Administration (Mortgagee), Columbiana, Alabama
Owners Unknown, Names and Addresses Unknown.

EXHIBIT A

TRACT NO. 464
SHELBY COUNTY

DESCRIPTION:

A tract of land in the southeast part of the SE¼ of NE¼ of Section 12, Township 24 North, Range 15 East, Shelby County, Alabama, more particularly described as follows; To reach a point of beginning, commence at the southwest corner of SE¼ of NE¼ of said Section 12, thence north 86 degrees 30 minutes east along the south line of said SE¼ of NE¼ 1016.75 feet, more or less, to the southeast corner of the property of A. V. Glasscock, which is the point of beginning of property herein described; from said beginning point, run north 3 degrees 30 minutes west parallel with west line of said SE¼ of NE¼ a distance of 417.6 meet, more or less, to the south line of the Annette M. Mills property, thence north 86 degrees 30 minutes east parallel with south line of said SE¼ of NE¼ a distance of 205.9 feet, more or less, to a point on the west bank of the Coosa River, thence south along said west bank of Coosa River, to a point on the south line of said SE¼ of NE¼ thence south 86 degrees 30 minutes west along south line of said SE¼ of NE¼ 208 feet, more or less, to the point of beginning, together with an easement or right-of-way as conveyed to grantor by deed dated December 28, 1951 and recorded in Deed Book 150 at page 201 in Office of the Judge of Probate, Shelby County, Alabama.

ACREAGE TO BE AFFECTED:

0.6 of an acre, more or less, of this tract will be completely submerged by Lay Reservoir when it is raised from elevation 387.2 feet to its new elevation of 397 feet above mean sea level.

NAMES AND ADDRESSES OF OWNERS:

George F. Seier, Route 1, Box 254A, Camp Branch, Siluria, Alabama 35144
Page H. Seier, Route 1, Box 254A, Camp Branch, Siluria, Alabama 35144
Owners Unknown, Names and Addresses Unknown.

EXHIBIT A

TRACT NO. 447
SHELBY COUNTY

DESCRIPTION:

The SE¼ of SW¼, SW¼ of SE¼, NE¼ of SW¼ less eight acres in the northwest corner thereof, and eight acres on south side of NW¼ of SE¼, all in Section 11, and the NE¼ of NW¼ of Section 14, all in Township 24 North, Range 15 East, Shelby County, Alabama.

ACREAGE TO BE AFFECTED:

9.4 acres, more or less, of this tract will be completely submerged by Lay Reservoir when it is filled to its new elevation of 397 feet above mean sea level.

NAMES AND ADDRESSES OF OWNERS:

Elmer Carden, Mulga, Alabama
Owners Unknown, Names and Addresses Unknown.

EXHIBIT A

TRACT NO. 188
SHELBY COUNTY

DESCRIPTION:

Lot 4 in Block 6 and Lot 8 in Block 5 of Pine Grove Camp Subdivision, according to the map thereof recorded in Map Book 4 at page 8 in the Probate Office of Shelby County, Alabama, mineral and mining rights excepted.

ACREAGE TO BE AFFECTED:

0.089 of an acre, more or less, of this tract will be completely submerged by Lay Reservoir when it is raised from elevation 387.2 feet to its new elevation of 397 feet above mean sea level.

NAMES AND ADDRESSES OF OWNERS:

A. V. Jannett, 1533 - 41st Street West, Birmingham 8, Alabama
Lela E. Jannett, 1533 - 41st Street West, Birmingham 8, Alabama
Dudley E. Morgan, 6171 Crabtree Road, Columbia, South Carolina
Billie J. Morgan, 6171 Crabtree Road, Columbia, South Carolina
Owners Unknown, Names and Addresses Unknown.

EXHIBIT A

TRACT NO. 465
SHELBY COUNTY

DESCRIPTION:

The SE¼ of SE¼ of Section 21, less that part lying southwest of Beeswax Creek; that part of NE¼ of SE¼ of said Section 21 lying southeast of the Old Montgomery Public Road; that part of the SW¼ of SE¼ of Section 21, lying north of Beeswax Creek and south of the Old Montgomery Public Road.

That part of the NE¼ of NE¼ of Section 28, which lies north and east of Beeswax Creek.

The NW¼ of NW¼ of Section 27, except eight (8) acres, more or less, owned by Harold J. Hall, described as: Beginning at the southwest corner of said NW¼ of NW¼ of said Section 27 and run east along the south boundary of said NW¼ of NW¼ to Crumpton Branch; run thence along the thread of said branch with its meanderings in a northerly direction to its confluence with Beeswax Creek; run thence in a northwesterly direction along the thread of Beeswax Creek with its meanderings to its intersection with the line between Sections 27 and 28; run thence south along said section line to the point of beginning.

All situated in Township 21 South, Range 1 East, Shelby County, Alabama.

ACREAGE TO BE AFFECTED:

28.2 acres, more or less, of this tract will be completely submerged by Lay Reservoir when it is filled to its new elevation of 397 feet above mean sea level. An additional 12.4 acres, more or less, of such tract will be subject to flooding from time to time when Lay Reservoir is filled to an elevation of 400 feet above mean sea level.

NAMES AND ADDRESSES OF OWNERS:

G. L. Templin, Route 2, Box 14, Columbiana, Alabama
Addis McGrady Templin, Route 2, Box 14, Columbiana, Alabama
The Feder Land Bank of New Orleans (Mortgagee), P. O. Box 50590, New Orleans, Louisiana 70150
Owners Unknown, Names and Addresses Unknown.

EXHIBIT A

TRACT NO. 433
SHELBY COUNTY

DESCRIPTION:

The N½ of S½ of NE¼ of Section 11, Township 24 North, Range 15 East, and a tract of land in the N½ of SW¼ of NW¼ of Section 12, Township 24 North, Range 15 East, Shelby County, Alabama, more particularly described as follows: Begin at the northwest corner of the SW¼ of NW¼ of said Section 12; thence north 85 degrees 46 minutes east along the north line of said SW¼ of NW¼ 846.8 feet; thence south 2 degrees 38 minutes east 432.75 feet; thence west along the north line of the C. E. Thompson property 846.7 feet to the west line of said SW¼ of NW¼; thence north 2 degrees 40 minutes west along the west line of said SW¼ of NW¼ 428.6 feet, more or less, to the point of beginning.

ACREAGE TO BE AFFECTED:

12.7 acres, more or less, of this tract will be completely submerged by Lay Reservoir when it is filled to its new elevation of 397 feet above mean sea level.

NAMES AND ADDRESSES OF OWNERS:

T. R. Thompson, Route 1, Shelby, Alabama
Dorothy B. Thompson, Route 1, Shelby, Alabama
Owners Unknown, Names and Addresses Unknown.

EXHIBIT A

TRACT NO. 137
SHELBY COUNTY

DESCRIPTION:

A tract of land in the SE¼ of NW¼ of Section 34, Township 24 North, Range 15 East, Shelby County, Alabama, being more particularly described as follows:

Begin at the southeast corner of the SE¼ of NW¼ of said Section 34; thence run north 200 feet, thence west 67 feet; thence south 200 feet to the south line of the said SE¼ of NW¼; thence east 67 feet to the point of beginning, together with a boat house and pier located on Lay Reservoir Southerly from said land.

ACREAGE TO BE AFFECTED:

0.2 acres, more or less, of this tract will be completely submerged by Lay Reservoir when it is raised from elevation 382.2 feet to its new elevation of 397 feet above mean sea level.

NAMES AND ADDRESSES OF OWNERS:

David B. Hudson, 2216 - 31st Street S.W., Birmingham, Alabama
Pearl M. Hudson, 2216 - 31st Street S.W., Birmingham, Alabama
Owners Unknown, Names and Addresses Unknown.

EXHIBIT A

TRACT NO. 133
SHELBY COUNTY

DESCRIPTION:

A tract of land in the SW¼ of NE¼ and the NW¼ of SE¼ of Section 34, Township 24 North, Range 15 East, Shelby County, Alabama, more particularly described as follows:

To reach a point of beginning, commence at the southwest corner of the SW¼ of NE¼ of Section 34 and run east 50 feet to the point of beginning; from said point of beginning run north 150 feet; thence east 100 feet; thence south 162 feet more or less to a point of intersection with the north water's edge of Waxahatchee Creek; thence west following the meanderings of said north water's edge of said creek to a point on said north water's edge south of the point of beginning; thence north 22 feet more or less to the point of beginning, together with a pier located on Lay Reservoir adjacent to said land.

ACREAGE TO BE AFFECTED:

0.2 of an acre, more or less, of this tract will be completely submerged by Lay Reservoir when it is raised from elevation 382.2 feet to its new elevation of 397 feet above mean sea level.

NAMES AND ADDRESSES OF OWNERS:

Hubert E. Moore, 503 Avenue N, Lipscomb, Alabama
Hubert E. Moore, Jr., a minor 14 years of age, 503 Avenue N, Lipscomb, Alabama
Owners Unknown, Names and Addresses Unknown.

EXHIBIT A

TRACT NO. 490
SHELBY COUNTY

DESCRIPTION:

A tract of land in the NW¼ and W½ of W½ of NE¼ of Section 13, Township 21 South, Range 1 East, Shelby County, Alabama, described as follows: Begin at the northeast corner of the W½ of NW¼ of NE¼ of Section 13, and run thence west along the north line of said Section 13 for a distance of 3300 feet more or less, to the northwest corner of the said Section 13; thence run south along the west line of said Section 13, for a distance of 2640 feet, more or less, to the southwest corner of the NW¼ of said Section 13; thence run east along the south line of the said NW¼ for a distance of 2640 feet, more or less, to the southeast corner of NW¼, thence run north 660 feet to a point; thence run 660 feet, more or less, to a point on the east boundary line of the W½ of W½ of NE¼ of said Section 13; thence north along the said east line to the point of beginning.

All that part of the E½ of NE¼ of Section 14, Township 21 South, Range 1 East, Shelby County, Alabama, lying east of old Montgomery Dirt Road and east of old run of Bullies Creek and being described as follows: Begin at northeast corner of the E½ of NE¼ and run south along said section line to the southeast corner of the SE¼ of NE¼; run thence west along south line of SE¼ of NE¼ to old run of Bullies Creek; run thence in a northerly direction along said Creek to its intersection with old road; run thence northeasterly along the old road to the north line of NE¼ of NE¼; run thence east to the point of beginning.

ACREAGE TO BE AFFECTED:

50.2 acres, more or less, of this tract will be completely submerged by Lay Reservoir when it is filled to its new elevation of 397 feet above mean sea level. An additional 29.5 acres, more or less, of such tract will be subject to flooding from time to time when Lay Reservoir is filled to an elevation of 401 feet above mean sea level.

NAMES AND ADDRESSES OF OWNERS:

O. C. Crumpton, Route 2, Wilsonville, Alabama
Beatrice Crumpton, Route 2, Wilsonville, Alabama
Farmers Home Administration (Mortgagee), Columbiana, Alabama
Owners Unknown, Names and Addresses Unknown.

EXHIBIT A

TRACT NO. 430
SHELBY COUNTY

DESCRIPTION:

A tract of land described as follows: To reach a point of beginning, commence at northwest corner of SW¼ of NE¼ of Section 7, Township 22 South, Range 2 East, and run thence easterly along the north boundary thereof 400 feet; thence turn an angle of 90 degrees, 38 minutes 10 seconds left and run thence northerly and parallel with the west boundary of said NE¼ of said Section 7, to the west boundary of the Coosa River for point of beginning from said beginning point run south and parallel with the west boundary of said NE¼ of said Section 7 to a point 200 feet south of north boundary of said SE¼ of NE¼; thence easterly and parallel with the north boundary of said SW¼ of NE¼ to the intersection with the Coosa River; thence along the margin of the Coosa River to point of beginning.

All that part of Section 8 and Section 17, Township 22 South, Range 2 East, lying West of the Coosa River.

A tract of land described as follows: To reach a point of beginning, commence at the southeast corner of Section 7, Township 22 South, Range 2 East, and run thence north along east boundary of said Section 400 feet to point of beginning; thence run westerly and parallel with the south boundary of said Section 770 feet; thence run northerly parallel with the east boundary of said Section 7 to a point 1,000 feet north of south boundary of NE¼ of SE¼ of Section 7; thence westerly and parallel with north boundary of said NE¼ of SE¼ 550 feet to the west boundary of said NE¼ of SE¼; thence northerly along west boundary thereof to northwest corner thereof; thence easterly along North boundary thereof to the west margin of the Coosa River; thence southeasterly along west margin of said Coosa River to its intersection with the east boundary of said Section 7; thence southerly along east boundary of said Section 7 to the point of beginning.

There is excepted from the above described land Lots 3, 7, 9, 10, 11, 12, 13, 15, 16 and 23, and the acreage in the bend of River Drive between Lots 11 and 12, all according to the map of Shelby Shores Subdivision, Inc. as recorded in Map Book 4, at page 75 in the Office of the Judge of Probate of Shelby County, Alabama, said acreage in the bend of River Drive between said Lots 11 and 12 being more particularly described as follows:

Commence at the Northwest corner of Lot 11 in Shelby Shores, map of which is recorded in the Probate Office of Shelby County, Alabama in Map Book 4, page 75 and run thence Southwesterly along the Southeast boundary of River Drive a distance of 130 feet for a point of beginning, said point of beginning being the Westernmost corner of the lot conveyed to Robert F. McLeroy and wife by deed recorded in the Probate Office of Shelby County, Alabama in Deed Book 229, page 842: thence running Southerly along the meanderings of River Drive to its intersection with the Southwest corner of Lot 12 according to map of said Subdivision; thence run Northerly along the West boundary of said Lot 12 a distance of 315.79 feet to the Northwest corner of said Lot 12; thence Northerly 128.73 feet to the Easterly corner of Lot No. 11 according to said Subdivision; thence Southwesterly along the Southeast boundary of said Lot 11 a distance of 160 feet; thence continue Southwesterly along the boundary of lot sold to Robert F. McLeroy and wife by deed recorded in said Probate Office in Deed Book 229, page 842 to the Southernmost corner of said McLeroy lot; thence Northwesterly along the Southwesterly boundary of said McLeroy lot to the point of beginning.

ACREAGE TO BE AFFECTED:

7.9 acres, more or less, of this tract will be completely submerged by Lay Reservoir when it is raised from elevation 387.2 feet to its new elevation of 397 feet above mean sea level. An additional 1.9 acres, more or less, of such tract will be subject to flooding from time to time when Lay Reservoir is filled to an elevation of 398 feet above mean sea level.

NAMES AND ADDRESSES OF OWNERS:

Shelby Shores, Inc., 1020 South 22nd Street, Birmingham, Alabama
Owners Unknown, Names and Addresses Unknown

EXHIBIT A

TRACT NO. 191-1 & 2
SHELBY COUNTY

DESCRIPTION:

(1) Part of the SE¼ of SE¼ of Section 12, Township 24 North, Range 15 East, Shelby County, Alabama, described as follows: Begin at the southeast corner of Lot 5 in Block 6, Second Addition to Pine Grove Camp Subdivision according to the map thereof recorded in Deed Book 205 at page 197 in the Probate Office of Shelby County, Alabama and run in a westerly and northwesterly direction along north line of Riverfront Street to the westerly most corner of Lot 8 in Block 6; thence southwest to the westerly edge of Riverfront Street; thence in a southerly and westerly direction along northerly and westerly line of Riverfront Street to a point due North of the northwest corner of Lot 5 in Block 1 of Pine Grove Camp Subdivision according to the map thereof recorded in Map Book 4 at page 8 in the Probate Office of Shelby County, Alabama: thence south to the northwest corner of Lot 5 in Block 1; thence in an easterly direction along south side of Pine Street and along north line of Lots 5, 4, 3 and 2 to the west line of Lot 1: thence northerly along west line of Lot 1 to northwest corner; thence easterly along north line of Lot 1 Block 1 to the east line of the SE¼ of SE¼ of Section 12; thence northerly along east line of said SE¼ of SE¼ to the point of beginning, mineral and mining rights excepted.

(2) Lots 5 and 6 of Block 6 of the Second Addition to Pine Grove Camp Subdivision according to the map thereof recorded in Deed Book 205 at page 197 in the Probate Office of Shelby County, Alabama.

ACREAGE TO BE AFFECTED:

1.4 acres, more or less, of this tract will be completely submerged by Lay Reservoir when it is raised from elevation 387.2 feet to its new elevation of 397 feet above mean sea level.

NAMES AND ADDRESSES OF OWNERS:

Andrew Drennan, 2340 Laurel View Drive, Birmingham, Alabama
Katherine Drennan, 2340 Laurel View Drive, Birmingham, Alabama
Owners Unknown, Names and Addresses Unknown

EXHIBIT A

TRACT NO. 400
SHELBY COUNTY

DESCRIPTION:

All that part of the NE¼ of SE¼ of Section 34, Township 24 North, Range 15 East, Shelby County, Alabama, lying North of Waxahatchee Creek and Lot No. 19 of Benson's Camp Subdivision according to Map thereof recorded in Map Book 4 at page 28 in the Office of the Judge of Probate of Shelby County, Alabama. There is excepted from the above described lands the remaining lots of said Benson's Camp Subdivision and eight parcels of land described as follows:

Exception 1: Commence at the northeast corner of the NE¼ of SE¼ of said Section 34, and run thence west 670 feet along the north boundary line of said NE¼ of SE¼ to a point: run thence south parallel to the east line of said NE¼ of SE¼ a distance of 301 feet to a 4½ inch square concrete post; run thence south 87½ degrees west 70 feet to the point of beginning of the tract or parcel of land herein described; from such point of beginning run thence south 16 degrees west 124 feet and 4 inches to a point; run thence south 87 degrees west 50 feet to a point; run thence north 22 degrees east 130 feet to a point; run thence north 87½ degrees east 35 feet to the point of beginning.

Exception 2: Commence at the northeast corner of the NE¼ of SE¼ of said Section 34, and run south along the east line of said NE¼ of SE¼ a distance of 128.11 feet, to the south margin of a gravel road and the point of beginning; thence continue south along the east line of said NE¼ of SE¼ a distance of 166.69 feet, thence turn an angle of 66 degrees 46 minutes to the right and run a distance of 36.05 feet, thence turn an angle of 77 degrees 17 minutes to the right and run a distance of 36.71 feet, thence turn an angle of 44 degrees 24 minutes to the right and run along the east bank of a drain, a distance of 126.70 feet, to the south margin of said gravel road, thence turn an angle of 45 degrees 52 minutes to the right and run along the south margin of said gravel road, a distance of 44.35 feet, to the point of beginning.

Exception 3: Commence at the northeast corner of the NE¼ of SE¼ of said Section 34: thence west along north line of NE¼ of SE¼ a distance of 670 feet to a point; thence south parallel to the east line of said forty a distance of 301 feet; thence east parallel to the north line of said forty a distance of 35 feet to the point of beginning; thence south 8 degrees east 105 feet to a point; thence north 67 degrees east 50 feet to a point; thence north 12 degrees west 90 feet to a point; thence west parallel to the north line of said NE¼ of SE¼ a distance of 40 feet to the point of beginning. Exception 4: Commence at the northeast corner of the NE¼ of SE¼ of said Section 34, and run thence west 670 feet along the north boundary line of said NE¼ of SE¼ to a point: run thence south parallel to east line of said NE¼ of SE¼ a distance of 301 feet to a four and one-half inch square concrete post, the point of beginning of the lot herein described; run thence south parallel to east line of said NE¼ of SE¼ a distance of 109 feet to a point; run thence south 82 degrees west a distance of 49 feet to a point; run thence north 9 degrees west 116 feet and 9 inches to a point; run thence east parallel to the north boundary line of said NE¼ of SE¼ a distance of 35 feet to the point of beginning.

Exception 5: Commence at the northeast corner of the NE¼ of SE¼ of said Section 34, and run thence west 670 feet along the north boundary line of said NE¼ of SE¼ to a point; run thence south parallel to east line of said NE¼ of SE¼ a distance of 301 feet to a four and one-half inch square concrete post; run thence south 87½ degrees west 105 feet to the point of beginning of the lot herein described; from said point of beginning run thence south 22 degrees west 130 feet to a point; run thence north 74 degrees west 50 feet to a point; run thence north 27 degrees east 125 feet and 7 inches to a point; run thence north 87½ degrees east 35 feet to the point of beginning.

Exception 6: Commence at the northeast corner of the NE¼ of SE¼ of said Section 34, and run thence west 670 feet along the north boundary line of said NE¼ of SE¼ to a point; run thence south parallel to east line of said NE¼ of SE¼ a distance of 301 feet to a four and one-half inch square concrete post; run thence

south 87½ degrees west 140 feet to the point of beginning; from such point of beginning, run thence south 27 degrees west 125 feet and 7 inches to a point; run thence north 40 degrees west 50 feet to a point; run thence north 80 degrees east 89 feet and 5 inches to a point; run thence north 87½ degrees east 40 feet to the point of beginning.

Exception 7: Commence at the northeast corner of the NE¼ of SE¼ of said Section 34, and run thence west 670 feet along the north boundary line of said NE¼ of SE¼ to a point; run thence south parallel to east line of said NE¼ of SE¼ a distance of 301 feet to a four and one-half inch square concrete post; run thence south 87½ degrees west 35 feet to the point of bgeinning; from such point of beginning run south 9 degrees east 116 feet and 9 inches to a point; run thence south 85 degrees west 50 feet to a point; run thence north 16 degrees east 124 feet and 4 inches to a point; run thence north 87½ degrees east 35 feet to the point of beginning.

Exception 8: Commence at the northeast corner of NE¼ of SE¼ of said Section 34; thence west along north line of said NE¼ of SE¼ a distance of 670 feet to a point; thence south parallel to the east line of said NE¼ of SE¼ a distance of 301 feet to the point of beginning; from such point of beginning continue south parallel to the east line of said NE¼ of SE¼ a distance of 109 feet to a point; thence east parallel to the north line of said NE¼ of SE¼ a distance of 50 feet to a point; thence north 8 degrees west a distance of 105 feet to a point; thence west parallel to the north line of said NE¼ of SE¼ a distance of 35 feet to the point of beginning.

ACREAGE TO BE AFFECTED:

3.1 acres, more or less, of this tract will be completely submerged by Lay Reservoir when it is raised from elevation 382.2 feet to its new elevation of 397 feet above mean sea level.

NAMES AND ADDRESSES OF OWNERS:

Sadie Benson, Route 1, Shelby Alabama
Owners Unknown, Names and Addresses Unknown

EXHIBIT A

TRACT NO. 431
SHELBY COUNTY

DESCRIPTION:

The E½ of SE¼ and the SW¼ of SE¼ of Section 1: The E½ of E½ and the NW¼ of NE¼ of Section 12: and the E½ of NE¼ of Section 13, all in Township 22 South, Range 1 East, Shelby County, Alabama.

All that part west of the Coosa River of Fractional Sections 6, 7, 8 and 17: the N½ of NW¼ and Fractions A, B, C & D (being all of the East half of Section north and west of Coosa River) in Fractional Section 13 all in Township 22 South, Range 2 East, Shelby County, Alabama.

There is excepted from the above described lands the property conveyed to Shelby Shores, Inc. by deed dated September 12, 1962 recorded in Deed Book 222 at page 338 in the Office of the Judge of Probate of Shelby County, Alabama, being more particularly described as follows:

Commence at the northwest corner of the SW¼ of NE¼ of Section 7, Township 22 South, Range 2 East and run thence easterly along the north boundary of said SW¼ of NE¼ 400 feet; thence turn an angle of 90 degrees 38 minutes 10 seconds left and run thence northerly and parallel with the west boundary of said NE¼ to the west boundary of the Coosa River for point of beginning; thence south and parallel with the west boundary of said NE¼ to a point 200 feet south of north boundary of said SW¼ of NE¼; thence easterly and parallel with the north boundary of said SW¼ of NE¼ to the intersection with the Coosa River; thence along the margin of the Coosa River to point of beginning.

All that part of Section 8 and Section 17, in Township 22 South, Range 2 East lying west of the Coosa River.

Also a tract of land described as follows: Commence at the southeast corner of Section 7, Township 22 South, Range 2 East and run thence north along east boundary of said Section 400 feet to point of beginning; thence run westerly and parallel with the south boundary of said Section 770 feet; thence run northerly parallel with the east boundary of said Section 7 to a point 1000 feet north of south boundary of NE¼ of SE¼ of Section 7, Township 22 South, Range 2 East; thence westerly and parallel with north boundary of said NE¼ of SE¼ 550 feet to the west boundary of said NE¼ of SE¼; thence northerly along west boundary of said NE¼ of SE¼ to northwest corner of said NE¼ of SE¼; thence easterly along north boundary of said NE¼ of SE¼ to the west margin of the Coosa River, thence southeasterly along west margin of said Coosa River to its intersection with the east boundary of said Section 7, thence southerly along east boundary of said Section 7 to the point of beginning.

There is also excepted that portion of said land conveyed to J. T. Jones and Geraldine F. Jones by deed dated December 7, 1964 recorded in Deed Book 233 at page 832 in said Probate Office being more particularly described as follows:

Commence at the southwest corner of SE¼ of NE¼ of Fractional Section 13, Township 22 South, Range 1 East, thence run north 2 degrees 00 minutes west along west boundary of SE¼ of NE¼ of said Fractional Section 13 a distance of 200.35 feet to the point of beginning; thence continue north 2 degrees 00 minutes west a distance of 101.3 feet to a point; thence turn an angle of 41 degrees 03 minutes to the right and run north 39 degrees 03 minutes east a distance of 350.0 feet to a point; thence turn an angle of 8 degrees 10 minutes to the left and run north 30 degrees 53 minutes east a distance of 100.0 feet to a point; thence turn an angle of 114 degrees 24 minutes to the right and run south 34 degrees 43 minutes east a distance of 218.0 feet to a point; thence turn an angle of 73 degrees 24 minutes to the right and run south 38 degrees 41 minutes west a distance of 232.20 feet to a point; thence turn an angle of 1 degree 18 minutes to the right and run south 39 degrees 59 minutes west a distance of 217.80 feet to a point; thence turn an angle of 70 degrees 49 minutes to the right and run north 69 degrees 12 minutes west a distance of 28.4 feet to a point; thence turn an angle of 15 degrees 10 minutes to the right and run north 54 degrees 02 minutes west a distance of 90.2 feet to a point; thence continue north 54 degrees 02 minutes west a distance of 8.80 feet to the point of beginning.

Also, commence at the southwest corner of the SE¼ of NE¼ of Fractional Section 13, Township 22 South, Range 1 East, thence run north 2 degrees 00 minutes west along the west boundary of the SE¼ of NE¼ of said Fractional Section 13 a distance of 301.65 feet to a point; thence turn an angle of 41 degrees 03 minutes to the right and run north 39 degrees 03 minutes east a distance of 350.0 feet to a point; thence turn an angle of 8 degrees 10 minutes to the left and run north 30 degrees 53 minutes east a distance of 100 feet to the point of beginning; thence turn an angle of 9 degrees 31 minutes to the left and run north 21 degrees 22 minutes east a distance of 150.0 feet to a point; thence turn an angle of 6 degrees 57 minutes to the left and run north 14 degrees 25 minutes east a distance of 350.0 feet to a point; tence turn an angle of 131 degrees 31 minutes to the right and run south 34 degrees 04 minutes east a distance of 255.9 feet to a point; thence turn an angle of 44 degrees 07 minutes to the right and run south 10 degrees 03 minutes west a distance of 7.60 feet to a point; thence turn an angle of 10 degrees 36 minutes to the left and run south 0 degrees 33 minutes east a distance of 170.75 feet to a point; thence turn an angle of 19 degrees 22 minutes to the right and run south 18 degrees 49 minutes west a distance of 181.15 feet to a point; thence turn an angle of 29 degrees 10 minutes to the right and run south 47 degrees 59 minutes west a distance of 127.60 feet to a point; thence turn an angle of 9 degrees 18 minutes to the left and run south 38 degrees 41 minutes west a distance of 12.9 feet; thence turn an angle of 106 degrees 36 minutes to the right and run north 34 degrees 43 minutes west a distance of 218.0 feet to the point of beginning.

Said parcels of land are situated in Shelby County, Alabama in the SE¼ of NE¼ of Fractional Section 13, Township 22 South, Range 1 East.

ACREAGE TO BE AFFECTED:

172.5 acres, more or less, of this tract will be completely submerged by Lay Reservoir when it is raised from elevation 387.2 feet to its new elevation of 397 feet above mean sea level. An additional 22.9 acres, more or less, of such tract will be subject to flooding from time to time when Lay Reservoir is filled to an elevation of 398 feet above mean sea level.

NAMES AND ADDRESSES OF OWNERS:

Wales W. Wallace, Jr., Columbiana, Ala.
Elizabeth T. Wallace, Columbiana, Ala.
George M. Horn, Columbiana, Ala.
Ione K. Horn, Columbiana, Ala.
Roy Downs, Calera, Ala.
Elizabeth P. Downs, Calera, Ala.
Conrad M. Fowler, Columbiana, Ala.
Virginia Fowler, Columbiana, Ala.
Margaret Christie, Orange County, Tex.
Harold Hall, Columbiana, Ala.
Christine Hall, Columbiana, Ala.
The First National Bank of Birmingham — Bessemer Branch (Mortgagee), Bessemer, Ala.
Owners, Unknown, Names and Addresses Unknown

EXHIBIT A

TRACT NO. 492
SHELBY COUNTY

DESCRIPTION:

A tract of land in Sections 13, 14, 23 and 24, Township 21 South, Range 1 East, Shelby County, Alabama, described as follows: Commencing at the southwest corner of the N½ of NE¼ of NE¼ of Section 23, and run in an easterly direction parallel with the north boundary of said Section 23 and said Section 24 to the west bank of Coosa River; run thence upstream in a northeasterly direction with said river to the confluence of the Wilsonville branch, also known as Brasher branch; run thence up said branch with its meanders to its intersection with the east and west median line of Section 13; run thence in a westerly direction along said median line to the southeast corner of the SW¼ of NE¼ of said Section 13; run thence in a northernly direction and parallel with the north and south median line of said Section a distance of 660 feet; run thence west and parallel with the east and west median line of said Section 1320 feet to the north and south median line of said Section 13; run thence in a southerly direction along said median line 660 feet to the center of said Section 13; run thence in a westerly direction along the east and west median line of said Section 13 and east and west median line of Section 14 to Bulley's Creek; run thence in a southerly direction down said creek with its meanders to a point which is located as follows: Commencing at a point on the west boundary of the NE¼ of SE¼ of said Section 14, which is 50 feet south of northwest corner of said NE¼ of SE¼; run thence south 6 degrees east 335.9 feet; run thence south 24 degrees 15 minutes east 352.8 feet; run thence south 31 degrees east 374.8 feet; run thence south 26 degrees 30 minutes east 359 feet to said point on said creek; run thence in a southwesterly direction 444 feet to a point on the west boundary of SE¼ of SE¼ of said Section 14, which is 200 feet south of northwest corner of said SE¼ of SE¼ of said Section 14; run thence in a southerly direction along the west boundary of said SE¼ of SE¼ of said Section 14 and the west boundary of NE¼ of NE¼ of Section 23 to point of beginning.

ACREAGE TO BE AFFECTED:

109.9 acres, more or less, of this tract will be completely submerged by Lay Reservoir when it is raised from elevation 387.2 feet to its new elevation of 397 feet above mean sea level. An additional 49.1 acres, more or less, of such tract will be subject to flooding from time to time when Lay Reservoir is filled to an elevation of 401 feet above mean sea level.

NAMES AND ADDRESSES OF OWNERS:

Albert M. Lokey, Route 2, Wilsonville, Ala.
Frances M. Lokey, Route 2, Wilsonville, Ala.
Farmers Home Administration (Mortgagee), Columbiana, Ala.
Owners Unknown, Names and Addresses Unknown

EXHIBIT A

TRACT NO. 432
SHELBY COUNTY

DESCRIPTION:

All that part of the SE¼ of NE¼ of Section 12, Township 24 North, Range 15 East, Shelby County, Alabama, lying south and west of Spring Creek, together with cottages, boat houses and piers and improvements owned by various Lessees as specified below, less and except two parcels of land described as follows:

Exception 1: A parcel of land in the SE¼ of NE¼ of Section 12, Township 24 North, Range 15 East, Shelby County, Alabama, more particularly described as follows:

Commence at the southwest corner of the SE¼ of NE¼ of said Section 12, thence east along the south line of said SE¼ of NE¼ 1016.75 feet more or less to the southwest corner of the George F. Seier property, thence turn an angle of 90 degrees to the left and run north 417.60 feet more or less along the west line of said George F. Seier property to the northwest corner of said Seier property which is the point of beginning; thence turn an angle of 90 degrees to the left and run west 207.85 feet more or less to the southeast corner of Lot 9, Block 10 of Glasscock's Subdivision, thence turn an angle of 93 degrees 30 minutes to the right and run north 320 feet, thence turn an angle of 53 degrees 37 minutes to the right and run in an easterly direction 211.8 feet more or less to a point on the high water line of Spring Creek, thence in a southeasterly direction along and following said water line to a point that would be in a straight line with the southeast corner of Lot 9, Block 10 of Glasscock's Subdivision and the point of beginning, said point being 311 feet, more or less, east of the point of beginning, thence West 311 feet more or less along the north line of the George F. Seier property to the point of beginning.

EXCEPTION 2: A parcel of land in the southeast part of the SE¼ of NE¼ of Section 12, Township 24 North, Range 15 East, Shelby County, Alabama, more particularly described as follows:

Commence at the southwest corner of SE¼ of NE¼ of said Section 12, thence north 86 degrees 30 minutes east along the south line of said SE¼ of NE¼ 1016.75 feet more or less to the southeast corner of the property of A. V. Glasscock, which is the point of beginning; thence north 3 degrees 30 minutes west parallel with west line of said SE¼ of NE¼ a distance of 417.6 feet more or less to the south line of the Annette M. Mills property, thence north 86 degrees 30 minutes east parallel with south line of said SE¼ of NE¼ a distance of 205.9 feet more or less to a point on the west bank of the Coosa River, thence south along said west bank of Coosa River to a point on the south line of said SE¼ of NE¼ thence south 86 degrees 30 minutes west along south line of said SE¼ of NE¼ 208 feet more or less to the point of beginning.

There is also excepted the following lots: Lot 5 of Block 2, Lot 4 of Block 3, Lots 1, 10, 11, 12, 13, 14, 15, 16, 17, 18 and 19 of Block 5, Lots 5, 6, 9, and 10 of Block 7, Lots 3, 9, 10 and 11 of Block 9, Lots 4, 5, 6, 7 and 8 of Block 10 in Glasscock's Subdivision of Spring Creek according to the map recorded in Map Book 4 at page 23 in the Probate Office of Shelby County, Alabama.

ACREAGE TO BE AFFECTED:

5.37 acres, more or less, of this tract will be completely submerged by Lay Reservoir when it is raised from elevation 387.2 feet to its new elevation of 397 feet above mean sea level.

NAMES AND ADDRESSES OF OWNERS:

A. V. Glasscock, Route 1, Shelby, Ala.
Ada K. Glasscock, Route 1, Shelby, Ala.
Tract No. 432-A: Cottage and Pier
Barney D. Jefferson (Lessee) 1312 - 3rd Ave., West., Birmingham; Ala.
Lillie Mae Jefferson (Lessee) 1312 - 3rd Ave. West Birmingham, Ala.
Tract No. 432-B: Cottage and Two Piers
Charles Stephens (Lessee) 2325 Beulah Ave., Birmingham, Ala.
Hattie Stephens (Lessee) 2325 Beulah Ave., Birmingham, Ala.
Tract No. 432-C: Cottage
Sam J. Hawkins (Lessee) 3365 Crescent Drive, Hueytown, Ala.
Iris Hawkins (Lessee) 3365 Crescent Drive, Hueytown, Ala.
Tract No. 432-D: Cottage and Pier
James L. McBride, Sr. (Lessee) 316-13th Ave. N.W. Birmingham, Ala.
Esther McBride (Lessee) 316-13th Ave. N.W., Birmingham, Ala.
James L. McBride, Jr. (Lessee) 314-13th Ave. N. W., Birmingham, Ala.
Sonia McBride (Lessee) 314-13th Ave. N. W. Birmingham, Ala.
Tract No. 432-E: Cottage, Garage and Pier
W. C. Dantzler (Lessee) 711-10th Ave. So., Birmingham, Ala.
Ruth H. Dantzler (Lessee) 711-10th Ave. So., Birmingham, Ala.
Tract No. 432-F: Cottage and Pier
C. H. Browning (Lessee) 2813 Vestavia Forrest Place, Birmingham, Ala.
Lula Agnes Browning (Lessee) 2813 Vestavia Forrest Place, Birmingham, Ala.
Tract No. 432-G: Cottage
Ruby Gladys (Gladdis) Walker (Lessee) 133 Avonlon Ave., Hueytown, Ala.
Kathleen W. Strickland, (Lessee) 133 Avonlon Ave., Hueytown, Ala.
Tract No. 432-H: Cottage
James E. Armstrong (Lessee) 101 Rowan Road, Leeds, Ala.
Jo Ann Armstrong (Lessee) 101 Rowan Road, Leeds, Ala.
Fred W. Maddox (Lessee) 101 Ashville Road, Leeds, Ala.
Velma S. Maddox (Lessee) 101 Ashville Road, Leeds, Ala.
Tract No. 432-I: Cottage
William G. Kreshka (Lessee) 7101 - 1st Ave. North, Birmingham, Ala.
Tract No. 432-J: Trailer Porch, Storage Building and Pier
Thomas A. Dickerson (Lessee) 533 North 89th Street, Birmingham, Ala.
Jean P. Dickerson (Lessee) 533 North 89th Street, Birmingham, Ala.
George A. Dalton (Lessee) 125 Rosebud Drive, Birmingham, Ala.
Doris Dalton (Lessee) 125 Rosebud Drive Birmingham, Ala.
Tract No. 432-K: Boat House and Pier
H. C. White (Lessee) 2625 - 3rd Ave. North, Leeds, Ala.
Beatrice E. White (Lessee) 2625 - 3rd Ave. North, Leeds, Ala.
Tract No. 432-L: Dwelling
Wilda Lowery Skelton (Lessee) Route 1, Box 337-B, Leeds, Ala.
C. E. Skelton (Lessee) Route 1, Box 377-B, Leeds, Ala.
Owners Unknown, Names and Addresses Unknown

The authority for the taking is Section 21 of the Federal Water Power Act (now the Federal Power Act), Sec. 21, 41 Stat. 1074, 16 U.S.C.A., Sec. 814.

You are further notified that if you desire to present any objection of defense to the taking of your property you are required to serve your answer on plaintiff's attorney at the address herein designated witihn twenty days after June 9, 1966, the date of the third publication of this notice:

Your answer shall identify the property in which you claim to have an interest, state the nature and extent of the interest you claim, and state all of your objections and defenses to the taking of your property. All objections and defenses not so presented are waived. In case of your failure so to answer the complaint, judgment of condemnation of that part of the above described property in which you own or have or claim an interest will be rendered.

But without answering, you may serve on plaintiff's attorney a notice of appearance designating the property in which you claim to be interested. Thereafter you will receive notice of all proceedings affecting it. At the trial of the issue of just compensation, whether or not you have previously appeared or answered, you may present evidence as to the amount of compensation to be paid for your property, and share in the distribution of the award.

Martin, Balch, Bingham, Hawthorne & Williams
Harold Williams
Carey J. Chitwood
Attorneys for Alabama Power Company

Mail Notice of Appearance to:
Martin, Balch, Bingham, Hawthorne & Williams
Attorneys at Law
600 North 18th Street
Birmingham, Alabama 35203

May 26, June 2, 9, 1966

TAX NOTICES

STATE OF ALABAMA
COUNTY OF SHELBY

Under ond by virtue of the decree of the Probate Court of said county, I will on Wednesday, the 8th of June 1966 proceed to sell at public outcry, to the highest bidder for cash, before the courthouse door of said county, the following described parcel of real estate assessed to the following named owners, for payment of taxes and cost as shown opposite each parcel.

Earl Standifer
Tax Collector Shelby County

BEAT 1

BENJAMIN F. & LOUISE BAILEY — Beg SW cor NE ¼ of SW¼ E 450 ft to SW cor Lizzie Caddell Lot; cont N 105 ft; 315 ft for beg; cont W 210 ft to beg. House. Tax and cost $27.08 Adv. $3.01

MDS. AGNES BENSON — Lot 100 x 75 ft Columbiana being part NE¼ of SE¼ Beg at pt on W side Main St 609 ft N of NE cor J. L. Peters lot which is also 15 ft S of a large ditch for beg; N along W line Main St 75 ft; W at hight angle 100 ft; S 75 ft; E 100 ft to beg. 3 room house. Cost and tax $15.95 Adv. $5.39

ERVIN L. & JOYCE L. CONNELL — Beg at pt on N side hwy 25, 435 ft W of E line NE¼ of NE¼ N 640 ft for beg; cont N 227 ft; W 400 ft; S 437 ft; E 190 ft; N 210 ft; E 210 ft to beg; Less lot 5 room house. Tax and cost $22.53 Adv. $4.34

E. D. FARR — N½ lot 81 Horsleys Map Columbiana; being pt NW¼, Beg at pt on S RW Col-W'ville hwy at inters E bdry of an alley which runs S from hwy to Kingdom rd; E along S RW hwy 220 ft to NW cor. H. Moon lot; S along W bdry Moon lot 130 ft to drain ditch; W along same 200 ft to E bdry alley; N 132 ft to beg
6 room house
store bldg.
Part lot 18 Horleys Map Col: Beg at pt on S side sidewalk on S side W college St 127 ft W on NE cor brk store of Max Lefkovits; S parallel W Main St 152 ft for beg; cont S 45 ft to an alley; W along N line alley 41 ft; N 45 ft; E 41 ft to beg
Part SE¼ of NE¼; Beg NW cor E 620 ft to brch; S w/ meanders of brch 420 ft to a drain ditch; w/ meanders of ditch to inters w/ W bdry forty; N to beg, ex lot, ex part W of hwy; less lot Gray. Tax and cost $144.53 Adv. $13.65

W. A. FARR — N½ of SW¼; W½ of SE¼
7 room house
SE¼ of SW¼, E½ of SW¼ of SW¼
NE¼ of SE¼
Lot NE cor NW¼ of NW¼
Lot NW cor NE¼ of NW¼
2 - 3 room houses
1 - 2 room house
barn
Tax and cost $72.34 Adv. $4.34

JOHN R. GARDNER — Lot 11 to 14 incl. Compton's Addn Columbiana
4 oom house. Tax and cost $8.53 Adv. $1.40

JERRY E GOULD — Beg SW cor SE¼ of NE¼ N 555 ft for beg; cont N 519 ft; E 420 ft; S 519 ft; W 420 ft to beg
3 room house Tax and cost $8.39 Adv. $2.80

JAMES H. HOLCOMBE — Beg on S RW Col-Saginaw rd at inters w/E line NE¼ of NW¼ S 89 deg W 90 ft for beg; Wly 90 ft; left 98 deg Sly 200 ft; left 84 deg Ely 90 ft to SW cor Grissom lot; left Nly 200 ft to beg Tax and cost $4.25 Adv. $4.13

LEROY W. HOLLIS & BILLIE RANDOLPH — Part S½ of SW¼, Beg SW cor Sec NEly N 75 deg 45' E 391.7 ft; N 30 deg 15' E 198.3 ft; 38 deg 6' E 290.7 ft; N 42 deg 34' 25 ft; N 88 deg 58' E 186 ft; 88 deg 3 3' E 200.4 ft; 76 deg 54' E 100 ft; 83 deg 58' E 100 ft for beg; 83 deg 29' E 100 ft; N 2 deg 14' W 102.7 ft; S 75 deg 17' W 100 ft; S 21' E 85.3 ft to beg
4 room house
Tax and cost $15.28 Adv. $7.42

CARL HORTON — Tract NW¼ of SE¼, Beg at pt on N RW L&N RR 50 ft N from & at rght angle to a pt in CL main track of B'ham Div at valuation stations 260.58 which is 124 ft W measured along said CL main track from mile post 430; N at right angles to said CL 210 ft N; E parrallel to & 260 ft N said CL 630 ft; S 210 ft; W 630 ft to beg
5 room house. Tax and cost $3.79 Adv. $6.51

H. E. LAWRENCE — Part SE¼ of SW¼, Beg SW cor Sec NEly along rd as: N 75 deg 45' E 391.7 ft; N 30 deg 15' E 198.3 ft; N 38 deg 6' E 290.7 ft; N 42 deg 34' E 25 ft; N 83 deg 58' E 186 ft; N 88 deg 33' E 200.4 ft; N 76 deg 54' E 100 ft; N 83 deg 58' E 100 ft; N 83 deg 29' E 100 ft; N 70 deg 56' E 129.4 ft; S 69 deg 25' E 24 ft; S 34 deg 6' E 95 ft; S 32 deg 40' E 84 ft; S 33 deg 53' E 62.5 ft for beg; S 61 deg 48' W 75 ft; S 11 deg 15' 199 ft; N 75 deg 41' E 80 ft; Nly to beg Tax and cost $3.25 Adv. $10.29

CLIFTON ROBERTSON — N½ of NW¼ of SE¼
4 room house. Tax and cost $27.90 Adv. $1.26

MRS. BESSIE STUBBS — NE¼ of SW¼. Less 30AC
4 room house. Tax and cost $7.16 Adv. $1.40

ELLA MAE SUTTON — Part NE¼ of SE¼, Beg SE cor N 600 ft to NE cor Herman Sutton lot; N 87 deg 45' W 442 ft to E line Columbiana-Chelsea rd for beg; along rd N 73 ft; S 87 deg 45' E 135 ft; S 75 ft; N 87 deg 45' E 135 to beg
4 room house. Tax and cost $10.21 Adv. $4.76

J. T. WHITTEN —
Beat 1
Beg SW cor Blk 1 Saffords Map of Shelby; N 12 deg w 107.5 ft for Beg; cont 107.5 ft; E 714.5 ft to NW cor Joe E. Pate Lot; S 107.5 ft; W 204.5 ft to beg.
5 room house
Beat 8
Part NE¼ of NW¼
Beg SW cor N 700 ft for Beg; E 164 ft to W line St; N to S bdry Hwy 91 RW; SWly to Inters W/W line forty; S 371 ft to Beg Ex Lot J. A. Johnson
7 room house ¼
Beat 19
Lot NE¼ of NW¼
Beg at pt on E side forty at inters N line RR RW to Export Mine; N along E line 275 ft; W 210 ft; 137 ft to said N line RR; SE along N line 255 ft to Beg. Lot NE¼ of NE¼ Beg NW cor S along Little Gem Coal Co. LD 445 ft to NW cor W. A. Lucas for Beg; S 69 ft; SE 60 ft; N 130 ft; W 52½ ft to beg.
4 room house. Tax and cost $66.15 Adv. $13.58

ERNEST WILSON — Lot 8 Blk 17 Shelby Highlands Addn to Shelby. House. Tax and cost $37.82 Adv. $1.26

BEAT 3

MRS. J. H. CULVER — City. Lot 444 Dares Map Calera. Beg inters E Line Montgomery Ave W/N Line Patton St E 234 ft; N 180 ft to an alley; W Along Alley 56 ft; S 180 Ft; E 56 ft to Beg (also knowas lot 8 Blk 4 Dunstons) 6 room house Tax and cost $22.15 Adv $4.13

QUINTON & LOIS GEORGE — City. E 50 ft lots 14 to 16 incl. Blk 192 Dunstons Map Calera. 5 room house. Tax and cost $31.45 Adv. $1.89

OMIE GILLILAND — City. Lot 3 Blk 203 Dunstons Map Calera. 4 room house. 3 room house. Tax and cost $19.13 Adv. $1.54

HATTIE HAYNES — City. Lot 1 Blk 203 Dunstons Map Calera. 2 room house. Tax and cost $5.48 Adv. $1.33

ELBERT M. LEDBETTER — City. Lot 15 Blk 274 Dunstons Map Calera. 4 room Blk. house. Tax and cost $28.65 Adv. $1.47

BOBBY C. PEMBERTON — E½ of Following: Beg SW cor SW¼ of NE¼ 88 Deg 40' E 748. ft for Beg: N 5 deg W 709.9 ft to S RW Old Tuscaloosa hwy; NE Along S RW to pt where it inters E line forty; S to SE cor; W 571.8 ft to Beg. House. Tax and cost $24.07 Adv. $4.34

RUBY H. PFIEL — Lots 9 & 10 Blk A Hetz survey Calera
Lots 9 & 10 Blk 43 Dunstons Map Calera 5 room house. Tax and cost $60.55 Adv. $2.10

DAN T. & BETTY G. PRIM — City. W½ lot 9, W½ Lot 10, and W½ lot 11 Blk 257 Dunstons Map Calera. 6 room frame house Tax and cost $67.90 Adv. $2.24

FLORIDA RUSSELL — City. Lot 10 Blk 198 Dunstons Map Calera. 2 room house. Tax and cost $3.51 Adv. $1.33

MRS. J. W. SCHAEFFER — City. Lot 13 Blk 204 Calera Townsite Map. Tax and cost $2.77 Adv. $1.26

E. F. & ANNIE MAE TRANHOLM — City. 66 Ft off N side of 1 Ac in SE cor L&N & Kelly Subdiv. fronting 137½ Ft E of said cor (66 x 145). 5 room house. Tax and cost $15.95 Adv. $2.91

TOMMY VANDERSLICE — Lot 5 Blk 6 Jewel Heights survey part of SE¼ of SW¼. Tax and cost $1.63 Adv. $1.54

BEAT 4

HENRIETTA ALLEN — City. Lot D Brown Map Montevallo S of Shoal Crk & Known as Andrew Calloway tract: Bound E by Old Montv-Selma rd; N by C. T. Acker lot; W by old wells tract. 3 room frame house Tax and cost $10.85 Adv. $3.22

F. C. ARMSTRONG, EST. — City. Lot Wilton; Beg SW cor lot 12 Blk 2 Bozeman Map N along E Line Montv Hway 55½ ft; E 145 ft; SW 171 ft to Beg. 4 room house Frame store building.
Lot Wilton: Beg on W Line Sou RR R/W 159.6 ft NE inters R/W with middle line Sec 8-24-12E N 56 Deg 45' W along Ambrose Line 208 ft; S 33 Deg 15' W 50 ft; N 56 Deg 45' W 50 ft to an Alley; N 33 Deg 15' E Along Alley 154 ft to across alley; S 56 Deg 45' E to W line RR R/W; SW along R/W 104 ft to Beg. Tax and cost $59.54 Adv. $8.82

EVELYN BISHOP — City. Lot 18 Blk 4 Nabors Addn Wilton. 2 room House. Tax and cost $7.00 Adv $1.33

JOAN G. & THOMAS W. BROCK, JR. Part S½ of SE¼, Beg SE cor Sec 12 Wly 666 ft for Beg; 87 Deg 18' right Nly 1337.1 ft to N bdry SE¼ of SE¼; 87 Deg 42' Left Wly 333 ft; 92 Deg 42' left Sly 1337.1 ft; 87 Deg 18' left Ely 333 ft to Beg. Tax and cost $3.25 Adv. $4.62

MRS. W. L. BROWN — City. Part Lot 55 Montevallo known as vandergriff Lot; Beg E inters N Bdry St with valley St NE Along Valley 75 ft; SE 125 ft; SW 75 ft; NW 125 ft to Beg. 18 room apt House
Bg at pt in Cl Sou RR trk 965 ft NW from where trk crosses line between Secs 3 & 4 NW at right angle with trk 68 ft; 44 Deg 46' right 224.4 ft Along E line Shelby St to SE pt where St Inters with Columbiana-Centerville Rd; 55 Deg 31' right along S line rd 198.5 ft for Beg; Along S line Rd 114.4 ft; 6 Deg 10' right 157.2 ft; 78 Deg 43' right 229.2 ft; 94 Deg 50' right 278.1 ft; 87 Deg 40' right 247 ft to S line Rd in 3-24-12E. 5 room house. Tax and cost $91.15 Adv. $10.64

VASHTI FRANKLIN — Lots 13-14 Merchant Melton Subdiv. Part of S½ of NE¼ of SW¼ fronting 200 ft on Dogwood-Montevallo Rd. 4 room house. Tax and cost $5.93 Adv. $2.31

VERA GLASS — Mid-State Homes. Inc. Lot 17 Merchant Melton subdiv on E side of Montev-Dogwood rd being Part of S½ of NE¼ of SW¼. 218 ft wide and 216 ft deep. House. Tax and cost $1.63 Adv. $2.87

JAMES W. GRANT — W½ of SW¼ Tract E½ of SE¼. E of Line Drawn as follows; Beg 10.25 ch SE of NW cor S 11 chs: S 34 Deg 30' W 14.09 chs to Shoal Crk: Se up crk to S line SE¼ of SE¼, S R/W of BB & B Brch Sou Rr
Tract NE¼ of NW¼ of NW¼ in E½ of NE¼, Beg inters N Line with W line Sou RR R/W; SW Along R/W to Inters with N Line R/W; Along R/W to E Line BB & B Branch; N to Shoal Crk; NW Down Crk to N Line NE¼ of NE¼; E to Beg. E½ of NE¼ W of R/W BB & B Brch RR less lot 1-6 incl Sparks Survey; less 6.102 Ac. Montv. Housing Authority. 7 room house 2-4 room house. Tax and cost $84.12 Adv. $11.34

JULIAN J. & VA. HATCHER — S½ of E½ of NW¼ of NE¼ of NE¼ Being S½ of Real Est owned by parties to this deed 5 room house. Tax and cost $14.74 Adv. $2.59

CHARLES HEADLEY — Beg SW cor N½ of NE¼ of SW¼ E 130 ft; N 105 ft for beg; N 105 ft; E 420 ft; S 105 ft; W 420 ft to beg. Tax and cost $22.22 Adv. $2.80

EDWARD & ARLENE JACKSON — Lot 34 Fronting Central Avenue. Thomas Addn Aldrich Blk 3. 4 room house. Tax and cost $13.82 Adv $1.61

LEE LIGHTSEY — Part Lot 26 Montv Coal & Trans. Co. Survey of W½ of SE¼ S19 T22 R3W and in E½ of S30 T22 R3W 5 room house. Tax and cost $14.20 Adv. $2.52

ANDREW LILLY — City Montevallo. Beg at pt on W side Waller St 250 ft from SW cor inters Wallers & White Sts Reynolds Addn S Montv Wly 150 ft; Sly 50 ft; Ely 150 ft; Nly 50 ft to Beg. 5 room house. Tax and cost $31.55 Adv. $3.43

MID-STATE HOMES, INC. — Beg SW cor N½ of NE¼ of SW¼ S17 T22 R3W E 130 ft; N 105 ft to pt of Beg; cont N 105 ft; E 420 ft; S 105 ft; W 420 ft to pt of Beg. Tax and cost $2.17 Adv $3.61

JAMES & VIOLA PEOPLES — Part Lot 53 Thomas Addn Aldrich, Beg SW cor Lot 53 N Along E R/W Sou RR 175 ft; E 200 ft; S 175 ft; W 200 Ft to Beg. 6 room Frame House. Tax and cost $22.12 Adv. $3.15

LONEYH POSTELL — City. Lot 10 Blk B Reynolds Addn S Montevallo Beg NE cor White & Waller Sts N 50 ft; E 140 ft; S 50 ft; W 140 ft to Beg. 2 room Hous Tax and cost $7.00 Adv. $2.87

NARON SALTER — City. Lot 1 Blk B. Reynolds Addn S Montevallo Beg 100 ft N of NW cor inters of white and sanford Sts W 140 ft; N 50 ft; E 150 ft. S 50 ft to Beg. 5 room house. Tax and cost $16.00 Adv. $3.29

M. T. SMITHERMAN — City. Lot 3 Blk 51 Reynolds Addn Montev. Lot 4 Blk 51 Reynolds Addn Montev. 2 story house. Tax and cost $42.97 Adv. $1.89

OSCAR & LORETTA SYKES — A parcel of land lying in SE¼ of SW¼ S17 T 22 R 3W Beg at pt Marked by iron stob at SW cor of Joe Davis property E 310 ft along N side dirt rd to pt of Beg; N 210 ft; E 105 ft; S 210 ft; W 105 ft to pt of Beg. House. Tax and cost $19.65 Adv $4.90

CAMMIE THOMAS — City. Lots 4-7 Blk C Reynolds Addn S Montv Beg 150 ft N of SE corner inters of White & Waller Sts E 140 Ft; N 200 ft; W 140 ft; S 200 ft to beg. Tax and cost $3.11 Adv $3.15

ROBERT AND JOSEPHINE THOMAS — That part NE¼ of SW¼ Beg at SW cor F. H. Tolbert land; S 20 T 22 R 3W NEly 294 ft; W 68 ft to pt of Beg; cont W 50 ft; N 100 ft; Ely 50 ft; S 160 ft to pt of Beg. House. Tax and cost $13.66 Adv $4.20

NEALIE BELL WOOD — Parcel in SE¼. Beg at pt on S17 T24 R12E E Bdry certain parcel Now owned by Grantor in SE¼ where E Bdry Line Joins strip conveyed to C. R. Wood; W along N Bdry Wood Ld 70 yds; E 70 yds; W 70 yds to Beg
Beg at Stake on S Bdry which marks SW cor C. R. Wood line; N 70 ds; E 70 yds; S 70 yds; W 70 yds to Beg. Tax and cost $1.63 Adv. $6.51

BEAT 5

E. J. DODSON — NE¼ of SE¼ Less S/R 3-1/3 AC sold SE¼ of NE¼. Ex 2 Ac NE cor. 5 room house. Tax and cost $16.74 Adv. $2.38

ROBERT E. FULTON — Beg at NE cor of SE¼ of NE¼ S14 T20 R4W W along N line of SE¼ of NE¼ 1226.25 ft for pt of Beg; cont along N line 100 ft to NW cor of said SE¼ of NE¼. L 90 Deg 43 min 30 sec S along W line of SE¼ of NE¼ 635.22 ft to N R/W Bdry of Rd; L 125 Deg 57 min along said NW R/W 175 ft; L 58 Deg 32 min 532.79 ft to pt of Beg. Being in SE¼ of NE¼
Beg at NE cor of SE¼ of NW¼ W along N line of said SE¼ of NE¼ 1126.25 ft for pt of Beg cont Along N line 100 ft; L R/W Bdry of Rd; L 111 Deg 12 min Along Said NW R/W Bdry 175.0 ft; L 76 Deg 39 min 30 sec 464.86 ft to pt of Beg Being in SE¼ of NE¼ Less Lot to M. W. Barge, Jr. Tax and cost $1.63 Adv. $14.14

ELBERT & INEZ HALL — Beg NE cor NE¼ of SE¼ S 333 ft; W 345 ft to pt of Beg; W 210 ft; S 105 ft; E 210 ft; N 105 ft to pt of Beg
Beg at NE cor NE¼ of SE¼ S 333 ft; thence 450 ft W to pt of Beg; 105 ft S; 105 ft E to pt of Beg Min & Min rghts EX. Tax and cost $1.63 Adv. $5.53

B. L. HARRISON — 17½ AC E side SW¼ of NE¼ 7½ Ac SE cor NW¼ of NE¼. Tax and cost $4.92 Adv $1.89

LEWIS MILLS — Beg NE cor SE¼ of NE¼ W 90 yds; S 99 yds; E 99 yds to E line of Forty, N to Beg. Tax and cost $9.24 Adv $2.52

BEAT 6

MAE FINLEY — City. Lots 14-15 Blk 19 Squire map of Helena (Sometimes known as lots 12-13 Blk 14) Frame Bldg. Tax and cost $5.70 Adv 1.96

WILL HARRIS — Lot 10-11 Blk E Liberty Heights Addn Helena. Tax and cost $1.63 Adv. $1.19

WILL & LUCILLE HARRIS — Lots 8-10 Blk F Liberty Heights Addn Helena. 2 room house. Tax and cost $3.83 Adv. $1.54

PAUL & SUSIE MALLETT — City of Helena. Part NE¼ of NW¼. Beg NW cor S15 T20 R3W Joe Reese Prop (DB 73-418) 56 deg W 100 ft; SEly to W Margin county Hwy No. 17; Nly along W margin Hwy 82 ft; NWly to pt on Wly Margin Ala Power Co RW 152 ft; Wly 56 ft to beg. House. Tax and cost $77.44 Adv $5.11

MINNIE LEE NIXON — Lot 3 Blk F Liberty Hights Addn Helena. 5 room house. Tax and cost $9.67 Adv $1.40

LEWIS SMITH — Lots 5-6 Blk F Liberty Heights Addn Helena. House. Tax and cost $1.90 Adv $1.26

LEWIS SMITH NO. 2 — Lots 1-5 Blk E Liberty Heights Helena 10 Ft RDWay to crossing of RR to SPG on Buck Creek Lying S ACL RR & N Buck Crk. 5 room house. Tax and cost $5.50 Adv. $3.08

MRS. MARY STEWART — Small lot in Helena behind Negro Meth Church. Tax and cost $1.83 Adv. $1.19

DAVID YELDER — Lots 1, 2, 4 Blk F Liberty Heights Addn Helena. 4 room house Lot 3 Blk F Liberty Heights Addn Helena Willed to Minnie Lee Nixon (230-414) Tax and cost $8.48 Adv $2.52

BEAT 7

GEORGE F. BROWN — N½ of SW¼ S21 T21 R2W 17.4A NE¼ of SE¼, Beg SE cor N½ of SE¼ runs 884 ft to E side hwy RW; right 1129 ft to N & S line W Bdry township 21; rght 837 ft to Beg. 2 - 3 room cottages. 6 room house. Tax and cost $74.13 Adv. $4.76

INEZ BRY — Alabaster. Part of SW¼ of SW¼, Beg on E line SL T21 R3W hwy 31 at Smost cor E. Gaiters Lot which pt is on W line ld formerly owned by L. Byers; W along NE line hwy 182 ft to Wmost cor Gaiters ld for beg; W along hwy 165 ft; 90 deg rght Ne to W line Byers; S to Nmost cor Gaiters lots; along lot perpendicular to hwy 200 ft to beg Tax and cost $1.83 Adv. $6.23

HAROLD R. DENISON — Part of SE¼ of NE¼ and SW¼ of NE¼ S12 T21 R3W Beg NE cor SE¼ of NE¼ Wly 1263; 102 Deg 3' Left 294.72 ft for Beg; cont 70.7 ft; 1 deg 46" rght 100.65 ft; 20 Deg 55' rght 139.23 ft; 22 Deg rght 48.17 ft; 27 Deg 48' right 63.4 ft Ely RW Hwy 31 said pt being on N line of a Road Driveway; 88 Deg 50' rght Along RW of Hwy 130.87 ft; 5 Deg 22' rght 167.64 ft; 87 Deg 25' rght 240.88 ft to Beg. House. Tax and cost $47.10 Adv. $7.84

HAROLD W. EDWARDS — S/R Lot 23 Blk 3 Sector 3 Resurvey Georges Subdiv. Keystone. Tax and cost $3.25 Adv. $1.47

WILLIAM L. FULLER — Part of E½ of NE¼ of NW¼, Beg SW Nly 520 ft to NE cor Simpson & A. Brown 2Ac left Wly 150 ft for Beg; cont Wly 50 ft; N 108 for beg; E 50 ft; S 108 ft to Beg. Tax and cost $1.63 Adv. $3.78

LAWRENCE W. GARRETT — N½ of S½ of NW¼ Lot NW cor S½ of S½ of NW¼. 4 room house. Barn. Tax and cost $81.38 Adv. $1.96

AMOS & EMMA HALL — City. Beg SE cor SW¼ of SW¼, S 660 ft to N Line Dock Est. Rght W to W Line Alabaster Valley Dept Land; Cont W to R Cunningham Lot for Beg; N 210 Ft; Wly 210 ft; Sly 210 ft; E 210 ft to Beg In NW Part of N½ of SW¼ of SW¼, 3 room house. Tax and cost $7.72 Adv. $5.04

IKE HALL — Tract N½ of NW¼ of SW¼ S1 T21 R3W. House. Beg NE cor SE¼ of NW¼ Wly 368.86 ft; 32 Deg 11' left SW 194.59 ft for beg; 30 deg 46' 40" left SW 150 ft; 102 deg 7' 40" rght NW 95.23 ft; 82 deg 27" rght SE 99.39 ft to beg; Tax and cost $13.93 Adv. $4.83

JAMES T. JOHNSON — Part NE¼ of NE¼, Beg NE Cor W 48 yds; left S to N RW L & N; Left E Following N RW To E Line SEc; N to Beg. 5 room house. 3 room house.
Part NW¼ of NW¼ which lies N of S Bound Track L & N, Less 4 AC NE cor. Tax and cost $18.38 Adv. $4.90

HOMER LAVENDER — Part of NE¼ of NW¼. Beg SW cor John & Ola Mae Fletcher prop N 30 Deg E along said prop line 105 ft; 90 deg left 210 ft; 90 Deg left 105 ft; 90 deg Left 210 ft to beg, with 20 ft easement on S side of prop for rd; this being same prop to Joe Fletcher from Cleve Tolbert. House. Tax and cost $19.63 Adv. $5.11

GUSSIE MAE ODEN — Beg 120 ft N of SE cor NW¼ of SE¼ S 105 ft; E 105 ft; N 105 ft; W 105 ft to Beg. House. Tax and cost $11.36 Adv. $2.52

SAMUEL C. ROBINSON — Beg SW cor SW¼ of SE¼ N S14 T21 R3W 250 ft to Smokey Rd; E 246 ft along Rd for beg; cont E 70 yds to Posey ld N to N line; W 70 yds; S Parrallel W/E Line to Beg. ex lot J. Huett, Less lot Lawley, less lot Kyle Brown, Less lot, — Less lot, — Less lot Leaving lot 70 x 180 and lot 125 x 180 (5 room house on this)
5 room house — Sold
Beg SW cor SW¼ of SE¼ N 250 ft to Smokey rd; cross rd & follow rd 460 ft for Beg; N 595 ft for beg; E 180 ft to W side 30 ft RW; N 125 ft; W 180 ft; S 125 ft to Beg. Being in SW¼ of SE¼. 4 room house. Tax and cost $28.78 Adv. $10.64

FAY LENE & McNEIL SCOTT — S/R Beg NE cor NE¼ of NW¼ W 990 ft; 90 Deg left 210 ft for Beg; S 195 ft; 90 Deg left 175 ft L 175 ft; 90 deg L 195 ft; 90 deg to beg. 4 room house. Tax and cost $25.50 Adv. $3.78

MRS. MARJORIE B. SIMPSON — City Beg SE cor N½ of SW¼ of NW¼ N along E Line 40 ft to N line Fulton Ave for Beg; E 210 ft to pt on W line Clearview Dr.; N 90 ft W 210 ft to W line N½ of SE¼ of NW¼; S 90 ft to Beg. 4 room house. Tax and cost $51.17 Adv. $4.76

CLEVE & ROBERT TOLBERT — E½ of NE¼ of NW¼, Ex 7½ Ac; Ex 1 Ac. Less 2 Ac, less ¼ Ac. Less ½ Ac. Less ½ Ac less 1 Ac. x less ½ Ac (66) xx less ½ Ac Tax and cost $1.90 Adv. $3.29

WATSON UNDERWOOD — ½ Ac in SW¼ of NE¼ Beg 70 yds N of SW cor; N 35 yds; E 35 yds; E 35 yds; S 35 yds; W 35 yds to pt of Beg. House. Tax and cost $56.11 Adv. $2.80

JOHN WOOLEY, JR. — Alabaster. Lot 3 Blk A Nickerson in N½ of SW¼ of SW¼ 4 room house. 3 room house. Tax and cost $18.81 Adv. $2.03

VIRGIL WYATT — Pt of NW¼ of NW¼. Beg at NE cor of NW¼ of NW¼ Wly 437.32 ft to pt of beg; 90 deg to left 208.71 ft Sly; 90 deg to right Wly 208.71 ft; 90 deg to right Nly 208.71 ft; 90 deg to rght Ely 208.7 ft to pt of Beg
Pt of NW¼ of NW¼ Com at NE cor of NW¼ of NW¼ Wly 229.7 ft Etc.
Pt of NW¼ of NW¼ Com at NE cor Of NW¼ of NW¼ Wly 228.71 ft ETC.
Beg NE cor of NW¼ of NW¼ of NW¼ Wly 437.07 ft. ECT. Tax and cost $1.90 Adv. $8.54

CARRIE WYNN — Alabaster. 1 Ac NW¼ of NW¼, Beg NW cor S 735 ft for Beg; E 210 ft; S 210 ft; W 210 ft; N 210 ft to Beg. 3 room house. Tax and cost $6.19 Adv. $2.87

BEAT 8

D. R. & CAROL GARDNER — Part NW¼ of SW¼ Beg at pt where E bdry forty inters S R/W Co Rd 11 Wly along rd R/W 210 ft for Beg; cont along S bdry rd R/W 210 ft; Sly 210 ft; Ely 210 ft; N 210 ft to beg. Tax and cost $1.63 Adv. $4.27

LEO KENDRICK — Part SE¼ of SW¼, N & W of Rd; NE¼ of SW¼ Less part Sold. Ex 3 ac on Sheet 2. x Less 2 Ac NW¼ of SW¼. Tax and cost $1.63 Adv. $2.94

BEAT 9

JOE & GERTRUDE AVERY — City. NE¼ of SW¼, less 12 AC, EX 1 A. 3 room house. Tax and cost $10.24 Adv. $1.75

BEULAH MAE DAVIS — Beg at pt where E bdry NE¼ of NE¼ inters S bdry hwy 25 S 4 deg 15' E 1146.51 ft to SE cor forty; S 86 deg 30' W 738.5 ft; N 4 deg 15' W 789 ft to S bdry hwy 25; N 60 deg 30' E 257 ft; N 61 Deg 10' E 525 ft to beg, Ex 4 AC 4 room house. Tax and cost $14.23 Adv. $5.39

C. K. EVANS — Beg SW cor SW¼ of NW¼ Nly 105 ft for beg being NW cor J. A. Glenn lot; Ely along N Margin Glenn Lot 100 ft; Nly 100 ft; Wly 100 ft to W bdry forty; Sly 100 ft to Beg. Tax and cost $3.25 Adv. $3.64

J. A. & ANNA BELL GLENN — Beg SW cor SW¼ of NW¼ E 420 ft. N 105 ft; W 420 ft; S 105 ft to beg
Beg SW cor SW¼ of NW¼ N 205 ft to NW cor C. K. Evans lot; E along N bdry lot 100 ft to NE cor Evans for beg; S 100 ft to ld heretofore conveyed by Geo. Vick; E 320 ft; N 100 ft; W 320 ft to Beg. Cabin. Tax and cost $16.90 Adv. $6.09

ROOSEVELT KELLY — W½ of W½ of NE¼ S34 T19 R2E. 4 room house. Tax and cost $17.10 Adv. $1.75

LEROY & PECOLA MANN — Beg NW cor John Gordan, Jr. Nly Along field Rd 105 ft; Right E 210 ft; S 105 ft to NE cor Gardner; Wly 210 ft to Beg S27 T19 R2E in E½ of SW¼. Tax and cost $1.63 Adv. $3.50

ROY MANN — ½A in SW¼ of NW¼ Beg at pt 640 ft W & 315 ft N of SE cor forty; N 105 ft; E 105 ft; S 105 ft; W 105 ft to Beg. House. Tax and cost $19.63 Adv. $3.15

FRANK MOBLEY — S 10 A of NW¼ of NW¼. 5 room house. Tax and cost $18.38 Adv. $1.40

JOE SWAIN — Beg SW cor Mary McCray lot N 420 ft; Left W 105 ft; Left S 420 ft to N RW Co Hwy 62' Left E 105 ft to Beg S27 T19 R2E. House. Tax and cost $10.37 Adv. $3.15

W. F. WOOD — Beg NW cor SE¼ of NW¼ S 47 Deg 20' E 275.9 ft to E RW Hwy 25; Rght Angle 56 Deg 20' 210 ft; Left 99 Deg 55' 500 ft; 80 Deg 5' right 96 ft for Beg; 180 Deg 210 ft; 86 Deg 30' Left 420 ft; 93 Deg 30' Left 210 ft; 86 Deg 30' left 420 ft to Beg. 6 room blk house. Lots 1 & 2, L. N. Wyatt, SR. Sub-div. No. 2 Harpersville, Rec. B 4-7 Ser. Sta. Bldg. (unf.) Tax and cost $69.57 Adv. $6.86

T. M. VICK — All that part S½ of NW¼ of SW¼ lying E Shelby County Hwy 49 known as Bethel Ch Rd; and all SW¼ of SW¼ that lies NE of Rd 49. Tax and cost $1.63 Adv. $3.08

BEAT 10

ALBERDIE AVERETT — Beg NW cor Millie Davis Lot Running E 70 yds; N 35 yds; w 70 yds; S 35 yds to Beg. 4 room house. Tax and cost $13.41 Adv. $2.24

WILLIE BUSH — Beg at pt on N side Shelby Cty Hwy 62 in NW¼ of SW¼ Nly 420 ft for Beg; R Ely 210 ft; L Nly 105 ft; L Wly 210 ft; L Sly 105 ft to Beg. 6 room house. Tax and cost $23.48 Adv. $3.50

YANCY & HATTIE R. DATCHER — Beg NW cor Negro Masonic Lodge Lot N 80 ft to pt on N RW County Rd 62 for Beg; N 420 ft; 71 deg 10 min Left 210 ft to Beg In SE¼ of SW¼. House. Tax and cost $9.83 Adv. $3.50

E. O. DRAKE — City Lot N½ of NW¼, Beg inters E Line W/ Kymulga Ferry Rd Along Rd 1755 ft for Beg; S 100 ft; W 50 ft; N 100 ft; E 50 ft to Beg. 3 room house. Tax and cost $15.10 Adv. $3.29

RESTEE ELLIOTT — City. Beg NW cor SW¼ of NW¼ E 757.4 ft; S 1 Deg 45' W 132.7 Ft for beg; cont 75 ft; S 69 deg 28' W 75 ft; N 1 deg 45' E 75 ft; N 69 deg 28' E 75 ft to Beg. 3 room house. Tax and cost $5.06 Adv. $4.06

JIMMY & ANNIE GARRETT — Lot 1 Jennings Sub-Div. Map Bk 4-68. House. Tax and cost $16.90 Adv. $1.33

W. A. JONES — N½ of NE¼, less 62 Ac Sold NW¼ of NW¼; NE¼ of Frac Sec Ex 12.2 Ac., Less 1.65 Ac. 5 room house. Tax and cost $37.08 Adv. $2.32

BEAT 12

FRANCES BABB — Part NE¼ of SW¼, Beg SW cor S13 T19 R2W Nly 330 ft for Beg; cont Nly 165 ft; 92 Deg 23 min 45 Sec R. Ely 256.41 ft; Swly along Wly Rw Cahaba Valley Rd 181 ft; Wly 174.71 ft to Beg. 3 room house. Tax and cost $7.55 Adv. $4.20

WILLIAM THOMAS BRASHIER — Beg at TCI RR post at NE Cor Sec run S 3 Deg 3' E 968 ft to pt on Cahaba Valley-Leeds Rd; with Rd S 69 Deg W 890 ft for Beg; S 14 Deg 25' E 220 ft; N 69 Deg E 200 ft; N 14 Deg 25' W 220 ft; 69 Deg W 200 ft to Beg. 5 room house. Tax and cost $43.28 Adv. $5.25

FREDRICK M. BUCK — Lot 12 Blk 5 Indian Springs Ranch. Tax and cost $8.72 Adv. $1.05

OWEN DESHAZO — Part of SW¼ of SE¼; Beg NE cor Run S 59 Deg 30' E 206 ft for Beg; S 29 Deg 15' E 501.9 ft; S 86 Deg 25' W 450 ft; N 21 Deg 40' W 416.2 ft; N 17 Deg 30' E 145.6 ft; N 42 Deg 15' E 92 ft; S 53 Deg 45' E 239.5 ft; N 79 Deg 50' E 60 ft to Beg. 5 room house. Tax and cost $15.05 Adv. $5.74

VIRGIL M. & SUSAN M. SIMS — All S½ of S½ of SE¼ of NW¼ lying W of Cahaba Valley Rd. Tax and cost $2.17 Adv. $1.96

BEAT 13

THELMA R. ACTON — Part NE¼ of SE¼. Beg NE cor S 2 deg 5' E to SE cor; Wly 267.01 ft; N 2 deg 45' W to N line; N 88 deg 20' E 272 ft to beg; Less lot. Also all E 266 ft of SE¼ of SE¼ of SE¼ that lies N of hwy 280. Less lot. Tax and cost $8.68 Adv. $4.20

CARRIE B. SALSER — Lots 12, 13, 14 & all Lot 11 E of Line; Beg at NW cor Lot 11 run diag across Lot 11 the SE cor Lot 11. All in Blk 2 Sunrise Survey Bk 3-67. 4 room house. Tax and cost $12.13 Adv. $3.29

BEAT 15

JIM WALTER CORP. Beg NE cor E½ of SE¼ of NW¼ S 330 ft; W 225 ft for Beg; S 105 ft; W 210 ft; N 210 ft; E 210 ft; S 105 ft to beg. 4 room house. Tax and cost $13.10 Adv. $3.29

BEAT 16

WELDON CARTER — Beg SE cor NW¼ of NE¼ N 260 ft for Beg; cont N 100 ft to pt on S Rw Glover's Ferry Rd or county Hwy 60; Wly along S RW 96 ft; Sly 100 ft; Ely 96 ft to beg. House. Tax and cost $34.28 Adv. $3.64

ELLA MAE DAVIS — N½ of SW¼ of SW¼ Tract 160 ft wide off S side NW¼ of SW¼. 4 room log house. Tax and cost $5.98 Adv. $2.24

JASPER H. FOSTER — City of Vincent. Tract E side NE¼ of SW¼ & SE¼ of NW¼ Beg 40 yds E of an automatic gate on Vincent rd S to crk; up crk to a line W of Automatic gate; E to Beg. less 2 AC x less lot. 5 room house. Tax and cost $13.96 Adv. $4.20

MARY JONES — Beg at pt on CL county hwy 83 & inters of Calcis rd in SE¼ of NW¼. S 75 deg W 75 ft; S 34 deg W 300 ft for beg; along N bdry hwy S 17 Deg W 100 ft; N 69 deg W 223 ft; N 17 deg E 100 ft; S 69 deg E 223 ft to beg. House. Tax and cost $10.64 Adv. $5.04

ROBERT YOUNGBLOOD — City. SE¼ of NE¼, less N½, 2 room house. Tax and cost $13.50 Adv. $1.26

BEAT 19

WILTON K. & JEFFIE BRANTLEY — Part NE¼ of SW¼ & part SE¼ of SW¼ Beg SE cor SE¼ of SW¼ Wly 257.3 ft for Beg; 90 deg rght 86.4 ft; 85 deg 38' left 210 ft; 84 deg 22' left 210 ft; 85 deg 38' left 210 ft; 94 deg 22' left 123.6 ft to beg. 6 room house. Tax and cost $42.74 Adv. $4.90

PEDDIE & OLLIE LEMLEY — Beg at SE cor SE¼ of NE¼ N 15 ft; W 210 ft for Beg; N 100 ft; W 50 ft; S 100 ft; E 50 ft to Beg. 4 room house. Tax and cost $9.67 Adv. $3.08

BEAT 20

JACK C. BERGSTRESSER — 1 Ac SW cor 10 Ac plot in NE¼ of NW¼ of SW¼. Plot 6 Boothton Coal Mining Co. Map 1½ story frame house. Tax and cost $20.73 Adv. $2.52

CORP.

ALABAMA COACH COMPANY — City. Lot Montevallo. Beg NE cor inters Main & bdry Sts NE 75 ft; NW 176 ft; SW 75 ft; SE 175 ft to beg. Bus Station. Garage. Tax and cost $236.00 Adv. $2.59

MID-STATE HOMES, INC. — Lot 19 Merchants-Melton sub. in S½ of NE¼ of SW¼ House
Lot 4 Blk 20 Shelby Highlands — House
Beg NW cor E½ of W½ of NE¼ E 210 ft; S 327 ft; N 82 deg 10' E 135.8 ft for beg; cont N 82 deg 10' E 50 ft; S 82 deg 10' W 100 ft; N 7 deg 50' w 50 ft to beg — House
Beg NW cor NE¼ of SW¼ E & Running S Along RW rd 100 ft for beg; L W 105 ft to Beg.
Beg SW cor NE¼ of NW¼ N 420 ft; E 105 ft for beg; N 210 ft; E 210 ft; S 210 ft; W 210 ft to beg. 6 room house. Tax and cost $33.13 Adv. $9.66

LOUIS T. BURNETT — Beg NW cor NE¼ of SW¼ E & running S along RW rd 100 ft for beg; W 105 ft; S 105 ft; E 105 ft; N 105 ft to beg. Tax and cost $1.63 Adv. $2.94

B & P, INC. — Lot 7 Blk 10 Map of Almont 50 x 170. House
Beat 7. Beg SE cor N 50 ft; W 145 ft; S 50 ft; E 145 ft to beg; being part Lot 27 Blk A Nickerson Addn Alabaster in N½ of S½ of SW¼. Tax and cost $15.21 Adv. $3.92

MID-STATE HOMES, INC. E½ of lot 3 Merchant-melton Subdiv. House. Tax and cost $24.27 Adv. $1.19

WAYLON COOPER — Beg SW cor SW¼ of NE¼ E 91.02 ft for beg; E 175 ft; 92 deg left 291.67 ft to S Margin rd; 105 deg 30' left along rd 181.39 ft; 74 deg 30' left 249.3 ft to beg. In SW of NE. 6 room house Tax and cost $35.02 Adv. $3.92

GERALD & PEGGY GREEN — Beg NW cor NW¼ of NW¼ N 80 deg 30' E 70.7 ft to Dunnavant Rd; 96 deg 30' right 199 ft to Alabama Power line; N 73 deg E along power line 1010 ft; S 26 deg E 13.5 ft for Beg; N 79 deg 30' E 210 ft to Dunavant rd; N 26 deg W 210 ft; S 79 deg 30' W 210 ft; S 26 deg E 210 ft to beg; in NW¼ of NW¼. 6 room house. Tax and cost $12.58 Adv. $6.65

TROY GULLEDGE — Beg NW cor SW¼ of NE¼ S 1019 ft; N 87 deg 30' E 222 ft for Beg; 45 deg left 125 ft; 90 deg right 120 ft to County rd; SWly along rd 212 ft; N 2 deg 30' W 134 ft to Beg. 4 room house Tax and cost $15.82 Adv. $4.06

OWNER UNKNOWN — Lot in NE¼ of NE¼, Lying N of Marvin Horton Lot which is 35 yds N & S and 140 yds E & W which Lot lies between said Marvin Horton Lot & The N line of Forty. Tax and cost $3.87 Adv. $3.36

OWNER UNKNOWN — City of Columbiana Lot in Columbiana in SE¼ of NE¼ Beg on E side Main Street at NW cor of Jas. T. Jones lot Ely along N line Jas T. Jones lot 50 ft for beg; Nly along E line N. Lefkovits lot 16½ ft to S line lot of H. M. Gordon et al; Ely along Gordon lot & extension thereof 50 ft; S Parallel W/W line above lot 16½ ft to N line Jas T. Jones lot; Wly along N line Jones lot 50 ft to beg; Tax and cost $14.31 Adv. $7.00

May 19, 26, June 2, 1966

Several Reasons Why W. G. McCARLEY Should Be The Man For Your Vote on May 31

1. GENTLEMEN'S AGREEMENT

You should vote for W. G. McCarley for this reason alone. A Gentlemen's agreement has existed in the four counties that make up the 15th Senatorial District for many years. This agreement has guaranteed equal representation, and it has guaranteed that each county would have a senator four years of each sixteen years. My opponent now tells you that this agreement is no longer valid! Please decide among yourselves as to its validity. After all it has existed for as many years as most of us have been living, and it has proved quite valid those years. It does not guarantee you a whole loaf, but half a loaf is better than none!

2. Hard-Working Senator Who Will Work With TheWallaces

W. G. McCarley will work with the administration in office, no doubt that of the Wallaces. He will support those programs that this administration offers that are for the common good, and most if not all of the Wallace programs in the past four years have benefited the citizens of the 15th district.

3. Capable of Representing You In The Senate

W. G. McCarley has proven his competence in the world of business. He can handle the job because: He will work hard; he will strive toward the common good of the people of the 15th District, and he will seek your counsel before making difficult decisions.

4. Aggressive Legislation A Must For Industry In Next Four Years

In the next four years the most crucial legislation for the 15th District in history must be made concerning the waterways program now underway. In order that the 15th District will be able to capitalize on the new waterways, legislation must be passed in the Alabama Senate and House allowing the building of docking facilities in the four counties. In this manner industry would be enticed into the district thus creating new jobs and more money for our citizens. W. G. McCarley has already several plans that will make this possible.

Vote for the Common Good Vote W. G. McCarley for Senator May 31

(Pd. Pol. Adv. by W. G. McCarley, Prattville, Ala.)

LEGAL NOTICE

M. R. Hardin, Complainant, Vs. Mary Ruth Elliott, Et Al,
Respondents

In the Law and Equity Court of Shelby County, Alabama. Equity Division. Case No. 434

NOTICE OF SALE

By virtue of a Decree in the above cause rendered on the 30th day of March, 1966, and a decree rendered in this cause on May 2, 1966, both said decrees of the Law and Equity Court of Shelby County, Alabama, in Equity, to satisfy said Decree, I will sell to the highest bidder for cash for division among joint owners thereof, at public sale, at the front of the Court house door of Shelby County, Alabama, at Columbiana, Alabama, at public outcry between the hours of eleven o'clock A.M. and four o'clock P.M. on Monday, May 30, 1966, the following described property, to-wit:

The NE¼ of SW¼ of NW¼ and the S½ of SW¼ of NW¼; all in Section 31, Township 18 South, Range 1 West, Surface Rights Only.

Less all Parcels of Land heretofore conveyed out of the above described property by W. M. Hardin and Ida Hardin as per deeds of public record in Shelby County, Alabama; said lands being in Shelby County, Alabama.

Witness my hand, this the 6 day of May, 1966.

L. G. Fulton, Register
5/12,19,26/1966

LEGAL NOTICE

Notice is hereby given that H. C. Cobern has completed the work to be done by said H. C. Cobern pursuant and according to the terms of that certain contract executed on May 3, 1965, by and between H. C. Cobern and United States Gypsum Company, said contract providing inter alia, for H. C. Cobern to furnish all labor, equipment, tools, and supplies necessary for stripping over burden and rock in areas 1A, 1B, and 2 as marked on United States Gypsum Company's plan map, the areas in question being located at the Shelby County, Alabama, plant site of United States Gypsum Company.

Any materialmen, laborers, and employees who have furnished any material, or have done any labor, or performed any service, or who may be under any contract or engagement to furnish any material, or to do or perform any service for said H. C. Cobern for or on the above described job, or any other persons having claims against said H. C. Cobern or the above described contract, must present such claims to the office of United States Gypsum Company, Montevallo, Shelby County, Alabama, on or before June 10, 1966.

United States Gypsum
Company
By Joe O. Sherod
Works Manager
5/5,12,19,26/1966

LEGAL NOTICE

Estate of Pura Riggins, Deceased.

PROBATE COURT

Letters of Administration of said deceased having been granted to the undersigned on the 19th day of May, 1966. by the Hon. C. M. Fowler, Judge of the Probate Court of Shelby County, notice is hereby given that all persons having claims against said estate are hereby required to present the same within time allowed by law or the same will be barred.

Frank Riggins
Administrator of the Estate of Pura Riggins, deceased.
5/26, 6/2, 9

ADVERTISEMENT FOR BIDS

Chelsea High School
Classroom and
Lunchroom Addition

Sealed Proposals (Bids) in duplicate will be received by Alabama Public School and College Authority at the office of:

Shelby County Board of Education
Office of Superintendent of Education
Columbiana, Alabama

until 2.00 p.m. o'clock C.S.T., June 3, 1966, for the construction of a Classroom and Lunchroom Addition to Chelsea High School, Shelby County, Alabama, consisting of approximately 8,350 square feet; at which time and place they will be publicly opened and read.

A certified check or bid bond payable to Alabama Public School and College Authority in an amount not less than five (5) per cent of the amount of the bid, but in no event more than $10,000.00 must accompany the bidder's proposal. Performance and statutory Labor and Material Payment Bonds will be required at the signing of the Contract.

Plans and Specifications are open to public inspection at the plan room of F. W. Dodge Corporation, Birmingham and Montgomery; Birmingham Builders' Exchange, Birmingham, Alabama, and Atlanta Builders' Exchange, Atlanta, Georgia; at the office of Shelby County Board of Education, Columbiana, Alabama; and at the office of the State Building Commission, Montgomery; and copies may be obtained from Charles H. McCauley Associates, 1917 Fifth Avenue, South, Birmingham, Alabama upon the deposit of Twenty-five Dollars $25.00 per set. Deposits in full will be refunded to bona fide bidders, and the difference between deposits and cost of reproduction will be refunded to others upon return of all documents in good condition within ten (10) days after the date of opening of bids. Bids will be submitted on proposal forms furnished by the Architect.

All bidders must be General Contractors licensed under the Provision of Title 46, Chapter 4, Code of Alabama.

No bid may be withdrawn after the scheduled closing time for receipt of bids for a period of thirty (30) days.

The Owner reserves the right to reject any or all bids and to waive informalities.

Shelby County Board
of Education
5/12,19,26/1966

LEGAL NOTICE

Estate of Stokes F. Payne, Deceased.

PROBATE COURT

Letters of Administration of said deceased having been granted to the undersigned on the 23 day of May, 1966 by the Hon. C. M. Fowler, Judge of the Probate Court of Shelby County, notice is hereby given that all persons having claims against said estate are hereby required to present the same within time allowed by law or the same will be barred.

Mrs. Mary O. Payne
Administratrix of the Estate of Stokes F. Payne, dec.
5/26/66 6/2,9/1966

Cotton is used in space suits. Cottonseed oil is protein-rich.

GUARDIAN'S SETTLEMENT NOTICE

The state of Alabama, Shelby County

PROBATE COURT

May 20, 1966

This day came Margaret Dodgen Turner, Guardian of John Ferrell Dodgen, Jr. and Nancy Ann Dodgen, minors and files her account, vouchers, evidence and statement for partial settlement of her said Guardianship.

It is ordered that the 23 day of June, 1966, be, and the same hereby is, appointed as the day on which to make such settlement, at which time all persons interested can appear and contest the said settlement if they think proper.

Witness my hand this 20th day of May, 1966.

Conrad M. Fowler
Judge of Probate.
5/26, 6/2,9, 1966 pd.

LEGAL NOTICE

Estate of Melvin Dove, Deceased.

PROBATE COURT

Letters of Administration of said deceased having been granted to the undersigned on the 18th day of May, 1966. by the Hon. C. M. Fowler, Judge of the Probate Court of Shelby County, notice is hereby given that all persons having claims against said estate are hereby required to present the same within time allowed by law or the same will be barred.

Virginia W. Dove
Administratrix of the Estate of Melvin Dove, deceased.
5/26, 6/2, 9

LEGAL NOTICE

Estate of Robert Henly Johnsen, Deceased.

PROBATE COURT

Letters of Administration of said deceased having been granted to the undersigned on the 3rd day of March, 1966 by the Hon. C. M. Fowler, Judge of the Probate Court of Shelby County, notice is hereby given that all persons having claims against said estate are hereby required to present the same within time allowed by law or the same will be barred.

Mary M. Johnsen Blanco
As Administratrix
5/19,26/66 6/2/1966

The canyon is the deepest gorge in America east of the Rocky Mountains. The park also features DeSoto Falls, where water thunders down more than 100 feet and Little River, the only river in the United States that forms and flows its course on a mountaintop.

READ THE ADS

STANDARD COFFEE CO.

Can use 1 Route salesman for Montevallo area to serve old established customers. Salary $80.00 per week, plus commission. Route now paying over $110.00 per week. We furnish transportation and all expenses. For personal interview contact Mr. J. K. Spears at 665-7745 Montevallo or write P.O. Box 40, Calera, Ala. or Standard Coffee Co., Birmingham, Ala.

Telephone Talk

By J. L. SWITZER
Your Telephone Manager

HOW MANY OF YOU HOUSEWIVES ARE BUSY WITH SPRING CLEANING? Maybe even doing some painting and redecorating? We'd like to suggest an added touch to your decorative scheme . . . extension telephones. That's right . . . they come in various styles and colors. There's the slim and lovely Princess; the convenient wall phone, and the regular desk set. They're available in many pretty colors; one of them sure to complement your walls or draperies. Extension telephones . . . great way to decorate your home, *and* make it more convenient for yourself and family. Why not call our Business Office for details?

* * *

GRANDMA JUST ISN'T WHAT SHE USED TO BE! To most of us the word "grandma" calls up visions of a sweet little old lady in a rocking chair, wearing a shawl, knitting, and now and then baking buttermilk cookies for the "young 'uns." But even grandmas have changed. Just recently we heard this story from a youngster who went on a class tour of a Western Electric manufacturing plant. In his written report, he had this to say: "I saw my grandma there, and she was insulating wires." Which proves, I guess, that grandma is no slouch when it comes to keeping up with, and even *ahead* of the exciting and progressive age we live in!

* * *

WE RECENTLY READ ABOUT A BURGLAR WHO WAS CAUGHT BECAUSE HE USED THE YELLOW PAGES! It seems a detective investigating the burglary found the phone directory open to the Yellow Pages listing of taxicab companies. He called them all, found that one had received a call from that number the night of the burglary. The cab driver identified the robber from some mug shots at police headquarters, and an arrest was made. All of which proves it pays to use the Yellow Pages . . . unless you happen to be a burglar!

This is Ford Country.

Isn't it quiet?

Sale-priced Ford Galaxie 500 2-Door Hardtop!

Sale-priced Ford Ranch Wagon!

Sale-priced Fairlane 500 2-Door Hardtop!

Ford's incredible quiet-quality is just one reason people are buying more Fords than ever before. Another big reason is the way you save on these Sports Specials. Specially equipped, specially priced Fords, Fairlanes and Wagons. Come in now!

You're ahead all the way at your Ford Dealer's **SPORTS SALE**

Lovelady Motor Company

Montevallo, Alabama

For

State Treasurer

Elect

BETTYE FRINK

Thank you for the 51,000 vote lead in the first Primary.

Pd. Pol. Adv. by Bettye Frink, Montgomery, Ala

LEGAL NOTICE

The assessed valuations of all property listed for taxation in Shelby County have been fixed as provided by law and the lists showing such valuations are in the Assessor's office and open for public inspection.

The Board of Equalization will meet on the first Monday of June to consider such protests as may be filed by any taxpayer who is not satisfied with the valuation of his property as fixed and entered on the return lists.

Ross B. Mullins
Tax Assessor

5/19,26/1966

Elect Richard (Dick)

BEARD

of Trussville, Alabama

Thank You for Giving Me a 99,750 VOTE LEAD Over the Second Place Candidate May 3

NOW, BE SURE TO GO TO THE POLLS & VOTE FOR DICK BEARD IN THE RUNOFF TUES., MAY 31

COMMISSIONER OF

AGRICULTURE

AND

INDUSTRIES

Thank You if You voted for me on May 3. If You Voted for Another Candidate, I earnestly solicit Your Vote and Influence in the Runoff. My pledge to you is a sound, honest, efficient administration in the best interests of the people of Alabama.

Elect RICHARD (Dick) BEARD

PD. POL. ADV. BY FRIENDS OF DICK BEARD
PETE GILMER, STATE CHAIRMAN

FORECLOSURE NOTICE

STATE OF ALABAMA
SHELBY COUNTY

Default having been made in payment of the indebtedness secured by that certain mortgage executed by Eileen S. Heath, a widow, to Alice Elma Shepard, dated September 8, 1958, and recorded in Mortgage Book 256, page 13, in the Probate Office of Shelby County, Alabama, and such default continuing, the undersigned will sell for cash at public outcry, between the legal hours of sale, at the Shelby County Courthouse door (front entrance) in the City of Columbiana, Alabama, on the 4th day of June, 1966, the following described real estate situated in the County of Shelby, State of Alabama, to-wit:

A part of the W½ of NW¼ of Section 25, Township 19 South, Range 1 West, described as follows: Commence at the NW Corner of the SW¼ of NW¼ of Section 25, Township 19, Range 1 West, and run East along North line of said forty a distance of 212½ feet to point of beginning of parcel herein conveyed; thence run South and parallel with the West line of said forty, 660 feet; thence East 200 feet; thence North and parallel with West line of W½ of NW¼ of said Section to the South right of way of Florida Short Route Highway; thence in a Southwesterly direction along South right of way line of said Highway to a point which is 212½ feet East of the West line of the NW¼ of NW¼ of said Section; thence South to point of beginning.

Said sale will be made for the purpose of paying the indebtedness secured by said mortgage, together with interest thereon and a reasonable attorney's fee.

Alice Elma Shepard
Holder of Mortgage
Frank C. Ellis, Jr.
Attorney for Holder of Mortgage

5/19,26/66 6/2/1966

STATE TREASURER HAS CUSTODY OF STATE FUNDS

HELP DEFEAT THE NEGRO "BLOC VOTE" IN ALABAMA. VOTE FOR AGNES BAGGETT FOR STATE TREASURER.

The Birmingham Post-Herald on April 28, 1966, reported that the all-Negro Jefferson County Progressive Democratic Council had endorsed Bettye Frink for the office of State Treasurer.

In response to this endorsement, here is an example of what happened in the Primary on May 3, 1966, in the predominately negro boxes within the State, viz:

Calhoun County

15th Street Fire Station
Baggett 61 Frink 1,130

Macon County

Box B
Baggett 9 Frink 151

Dallas County

Box 36
Baggett 19 Frink 218

Etowah County

Alabama School of Trades
Gadsden, Beat 1, Box 3B
Baggett 246 Frink 679

Jefferson County

	Baggett	Frink
Old Legion Field, Prec. 9 Box 1	100	1,184
Washington School, Prec. 9 Box 4	142	2,036
Hudson School, Prec. 42 Box 4	24	625
Finley Ave. School, Prec. 42 Box 5	11	737

Mobile County

2 Main Negro Boxes	Baggett	Frink
Stanton Avenue		
Davis Avenue	665	1,534

Jasper (Walker County)

Box 5-A	Baggett	Frink
	33	96
Box 5-B	78	124

WHAT PROMISES DO YOU SUPPOSE WERE MADE IN ORDER TO OBTAIN THIS "BLOC VOTE"?

In the interest of good government, let's all be sure to vote on May 31st.

VOTE: AGNES BAGGETT

(Pd. Pol. Ad. by Friends of Agnes Baggett)

SHELBY COUNTY NEEDS McDOW

Vote for Continued Progress in the ENTIRE DISTRICT

- A vote for JIMMY McDOW is a vote for continued progress in all areas of State Government.
- STATE GOVERNMENT IS BIG BUSINESS. JIMMY McDOW has successfully operated a small business for over 20 years.
- GOOD GOVERNMENT IS GOOD BUSINESS. JIMMY McDOW HAS STRONGLY SUPPORTED THE POLICIES AND PROGRAMS OF THE WALLACE ADMINISTRATION, AND WILL CONTINUE TO DO SO!
- The Court-Ordered Reapportionment of the State Legislature has placed the control of the Senate in the hands of NINE LARGE COUNTIES.
- There is no Rotation Plan -- so-called "GENTLEMEN'S AGREEMENT -- in any District in Alabama!
- Vote for Proven, Experienced Representation in the State Senate...

TURN OUT and VOTE!

Help Re-elect Jimmy McDow Your State Senator -- 15th District

(Pd. Pol. Adv. by Friends of Jimmy McDow, B. W. Carter, Jr., Columbiana, Ala., Chairman.)

STERRETT NEWS

By Mrs. Pearl Hartsfield

Thursday guest of Mrs. R. E. Brasher were Mrs. Wilson Johnson and daughter, Robben.

Thursday dinner guest of Mr. and Mrs. S. C. Spradley were Mr. and Mrs. John Gay.

Mrs. Estelle Shoemaker's weekend guest were her daughter and family, Mr. and Mrs. Cecil Edwards of Harpersville. Her Sunday afternoon guest were Mrs. Sara Butler of St. Petersburg, Florida and Mrs. Barbara Montgomery of Birmingham.

The Sunday afternoon guest of the Elbert Millers were Mr. and Mrs. Otis Fancher and son, Derrell, of Talladega, Mr. and Mrs. James Brasher of Leeds and Miss Doris Adair and Bill Tollison of Pell City.

Mr. and Mrs. John Gay visited their son and family, Mr. and Mrs. Pete Gay of Birmingham, Monday.

Mr. and Mrs. S. C. Spradley celebrated their 47th wedding anniversary Sunday, May 22. Their dinner guest were the Sonny Moore family, the Eugene Abercrombie family, Mr. and Mrs. C. E. White, Mrs. C. A. Goodwin and Miss Olene White of Vincent. Congratulations Shull and Lessie.

Mr. and Mrs. Jimmy Goodwin, Mr. and Mrs. James Brasher of Birmingham were the Sunday dinner guests of the David Millers.

Rev. and Mrs. Melvin Cox visited the Percy Overton family of Dunnavant Sunday. They also attended the homecoming at Dunnavant.

Mrs. Ola Goodwin attended the homecoming at Macedonia, Sunday.

The Sunday afternoon guest of Mr. and Mrs. C. E. White were Mr. and Mrs. C. V. Moore of Camp Branch Community, Mr. and Mrs. Wallace of Birmingham.

Mr. and Mrs. Jerry Gill of Montevallo were the Saturday night guest of Jerry's parents, Mr. and Mrs. Garlin Gill.

The young married Ladies Birthday Club enjoyed a delicious supper Saturday night served in the Beulah Baptist Fellowship Hall. Fifteen members were present. Those celebrating birthdays were Mrs. Shelby Cox, Mrs. Mary McGuire, Mrs. Sue Spradley and Mrs. Gordalee Gill.

Waxing wire clotheslines protects them against corrosion. Also, this makes them easier to keep clean.

EQUAL AND EXACT JUSTICE

to all men—that is what we are promised and that is what we expect, but we will not get it from McDow. He will legislate for a very special few, not for the multitude.

I urge you to vote on May 31 (next Tuesday) for W. G. McCarley.

(Pd. Pol. Adv. by E. E. Walton, Columbiana, Ala.)

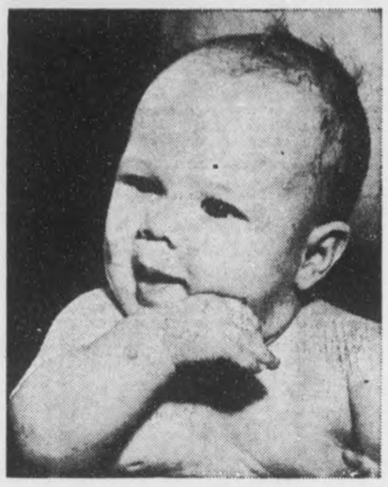

"I'LL HAVE TO SEE IT" TO BELIEVE IT

. . . BUT EVERYONE TELLS ME I WILL BENEFIT BY HAVING A SAVINGS ACCOUNT HERE. I'LL STOP IN TOMORROW AND OPEN MINE.

SHELBY COUNTY SAVINGS and Loan Association
Across the Street from the Courthouse

SUBSCRIBE NOW TO YOUR SHELBY COUNTY REPORTER

FOR AN HONEST, BUSINESSLIKE ADMINISTRATION ELECT

RICHARD (DICK) BEARD

TRUSSVILLE, ALABAMA

CANDIDATE FOR

COMMISSIONER OF AGRICULTURE AND INDUSTRIES

I am an Alabama farmer. I operate Glendale Farms near Trussville where I raise cattle and hogs, maintain laying hens and have a commercial feed lot.

Agriculture is Alabama's basic industry. We must advance it! That is my goal, and I believe my record proves my qualifications for the job to be done.

Chairman, Industrial Development Board, Trussville, Alabama.

★ Outstanding agricultural leader and businessman.
★ For 30 years an Alabama farmer and cattleman.
★ Past President, Alabama Cattlemen's Association and Director and Officer for 10 years.
★ Member, Birmingham Area Chamber of Commerce Agricultural Committee.
★ Past President, Alabama Association of Soil Conservation District Supervisors.

WE THE UNDERSIGNED CATTLEMEN AND FARMERS ENDORSE

DICK BEARD

AND URGE YOU TO TURN OUT AND VOTE FOR THIS VALUABLE MAN!

Kenneth Cooper
Doug Kent
Dr. Stanley Lacey
J. A. Payne
J. R. Glasscock
Clyde Rutherford
Sam D. De Geargio
A. M. Hinds
Tom Lee
Lewis Lawley
W. J. Bailey
Albert Scott
P. A. Garrett
W. E. Kirkpatrick
R. M. Byrd
L. W. Wooten
E. R. Elliott
A. M. Muncy
Bill Osborn
Albert Lokey
Dewey Bolton
Hoyt Blalock
Britt Ingram
Bill Henke
Yeager Horn
A. A. Lauderdale
Clyde Wyatt
J. H. Thompson
E. E. Wallis
Bill Florey
Ray Pertridge
Ralph Caddell
F. Jackson
Ted Lansford
C. H. Lansford

(Pd. Pol. Adv. by Shelby County Friends, Earle Morgan, Chairman)

meet the Mind Changers:

Rambler American

Rambler American Rogue Hardtop

Sports Hartops

Rambler American 440 Convertible

Convertibles

Rambler American 440 Station Wagon

Wagons

Ambassador 990 4-Door Sedan

Sedans

and see The new Mind-Changing Typhoon V-8

RAMBLER AMERICAN 220 Four-Door Sedan $1,937.75

Delivered Calera. Low price includes freight and federal tax . . . with all these extras: back-up lights, self-adjusting double-safety brake system, padded instrument panel and sun visors, foam front seat, seat belts, turn signals, side mirror, variable-speed windshield wiper/washers . . . and many more extra features.

ITS NATIONAL MIND-CHANGING MONTH NOW AT YOUR AMERICAN MOTORS, RAMBLER DEALER

BOWDON MOTORS Main Street - Calera, Alabama

OBITUARY

MRS. PEARL PILGREEN

Funeral services for Mrs. Pearl Crawford Pilgreen, 73, of Calera, were held Saturday morning May 20 at 10:30 from the Calera Methodist Church with Rev. Shirley Lowery officiating. Interment in Salem Cemetery.

Mrs. Pilgreen passed away Thursday afternoon in a Birmingham hospital after several weeks illness. She was Librarian in Calera.

Survived by one son, Julius Pilgreen of Warrior, Ala.; one brother, W. L. Crawford, Birmingham; three sisters, Mrs. Eula Saunders and Mrs. Katie Lee of Birmingham and Mrs. Janie Killingsworth of Roanoke, Va.; five grandchildren; several neices and nephews.

Pallbearers were C. L. Carter, Roy Downs, J. H. Johnson, Roy Simmons, J. B. Denham Sr., and J. B. Denham Jr.

Bolton Funeral Home, Columbiana, in charge.

My Sincere

THANKS

To the Voters of Shelby County

I want to take this opportunity to thank all my friends throughout District 4 for their support in this May 3rd election.

I want to ask for your votes and support again May 31.

I promise to work hard for District 4 and to be honest.

I promise each one will be represented equally. I hope to see each of you before May 31.

Again your vote and influence will be appreciated.

Alton Parker

(Pd. Pol. Adv. by Alton Parker, Rt. 1, Sterrett, Ala.)

I want to take this opportunity to thank all my friends for their vote on May 3.

I would also appreciate very much that all my friends support Alton Parker on May 31. I know he is well qualified to represent district four. I know he will represent all the people and not just a small group. I have known Alton Parker for a long time and have found him to be as honest as any man I know.

I can support Alton Parker one hundred per cent and I urge all people of district four to please support him on May 31.

I thank you very much.

I. D. STONE

(Pd. Pol. Adv. by I. D. Stone)

New Hope News

By Mrs. J. M. Denson

Mr. and Mrs. Lavern Lush of Lexington, Ill. spent several days of last week here where they visited her sister, Mrs. Albert Ramey and family.

Mr. and Mrs. Henry Winslett of Montevallo spent Thursday here when they were guests of Mrs. H. M. Winslett and other relatives on Valley Dale Road.

Mr. and Mrs. Richard Bishop have named their baby daughter, Alicia Dawn Bishop.

W. J. Hooks, with his son Ted, have returned from Waycross, Ga., where they spent several days with relatives following the death of his brother.

Among other visitors in the area were Mr. and Mrs. Cecil Crain of San Francisco, who were guests of Mrs. W. E. Sorrell on Cahaba Valley Road.

After undergoing surgery at the University Hospital recently, Mrs. Bessie Mussey is making slight improvement.

A/1C Dale Dunaway is spending some time visiting his parents, Mr. and Mrs. Carl E. Dunaway and family here. He came from Africa where he was assigned for several months.

Rev. and Mrs. Don Acton, with their attractive little daughters, Tanda and Terra, spent last week vacationing in Panama City and other Florida resorts. They were accompanied by Miss Nancy Fallin.

Mr. and Mrs. Trion Eiland have returned to their home in Talladega after having been guests of Mrs. H. M. Winslett and other relatives here.

A special treat will be enjoyed by people in this area Friday evening when a Fellowship Supper will be given by the ladies of the Missionary Auxiliary. Beginning at 6 o'clock plates will be served with the proceeds going to the United Outreach. The affair will be given in the Fellowship Hall and the Junior Choir will be featured in the program.

Mr. and Mrs. Gordon Cross were guests of Mr. and Mrs. Lawaha Parrish and other relatives in Huntsville for the week end.

Rev. Emory Newman, a former missionary, who is now Pastor of the Crestline Church, was guest speaker at the Presbyterian Church Sunday morning.

Mr. and Mrs. Bill Swann, with their children, Shelia and Shelaine, have returned from Huntsville where they visited Mr. and Mrs. Horace Mullins.

Mr. and Mrs. Edward B. Moran, with their children Mary Beth and Mark, of Birmingham, were guests of Mr. and Mrs. J. W. Mahan and othre relatives, Sunday.

Mrs. W. B. Todd, with her daughter, Judy, of Birmingham, visited Mrs. J. M. Denson and Mr. and Mrs. J. W. Mahan on Cahaba Valley Road recently.

Mr. and Mrs. Milton Berry, with their son, Mike, have returned to their home in Carrolton, Ga., after spending the week end here visiting her grandparents, Mr. and Mrs. Oscar Cagle.

Among those attending the Youth Rally at the Presbyterian Church in East Lake Saturday evening were Sandra Lacey, Mike Rutherford, Joy Mahan, Dianna Wright, Teresa Macon, and Calvin Martin.

The Night Circle of the Missionary Auxiliary held their meeting at the home of Mr. and Mrs. Don Young on Tuesday evening. Mrs. McHugh was in charge of the program when the group discussed "Prayer." After the hostess served delicious refreshments to the group they enjoyed a social hour.

The rhododendron is a large evergreen shrub with red, pink, white or purple flowers. Mountain laurel is more bush-like, with clusters of small pink blossoms. Both shrubs are members of the same floral family as wild azaleas and bush honeysuckle.

CALERA

CALL 668-7941

COLLECT 668-2321

Bookmobile Schedule

Monday, May 30

Wallace Home - Dunnavant Road 8:55; Dunnavant - Bowdoin's Store 9:20; Vandiver - Watson's Store 9:50; Sterrett - McGuire's Store 10:15; Mt. Caanan Baptist Church 10:45; Justice Home 11:00; Snyder Home 11:15; C. H. Evans Home 11:45; Vincent Negro Apartments 12:00; Vincent High School 12:45 Harpersville Apartments 2:10

Tuesday, May 31

Montevallo Jr. High School 8:45; Prentice High School 10:00; Woolley Home - Wilton 11:15; Sanderson Home 11:30; Battle Home 11:45; Lawrence Home 12:25; Speech Clinic 1:00; Almont School 1:20; George Harrison Home 2:20; Aldrich 2:45

Wednesday, June 1

Headquarters - Columbiana

Thursday, June 2

Headquarters - Columbiana

Friday, June 3

Headquarters - Columbiana

Misshapen onions, which are usually sold at a reduced price, aren't a good buy — there's too much waste.

world news in focus

The Christian Science Monitor
One Norway St., Boston, Mass. 02115

Please enter my subscription to the Monitor for the period checked below. I enclose $_____ (U.S. Funds)

☐ 1 YEAR $24 ☐ 6 months $12
☐ 3 months $6

Name_____
Street_____
City_____
State_____ZIP Code_____

PM-4

Elect

ARTHUR DEES

EXPERIENCED
Has served two terms as assistant commissioner.

DEDICATED
Will devote full time to job working toward the betterment of Ala. agriculture.

COMMISSIONER OF AGRICULTURE AND INDUSTRIES

Pd Pol Adv by Arthur Dees

W. H. Cowart & Associates

. . . a name well-known in public accounting circles

in Birmingham and Jefferson County for 27 years, announces

the opening of an office in the Bristow Building in

Columbiana, Alabama.

NOW OPEN AND READY TO SERVE YOU

Audits — Systems & Income Tax

SHELBY COUNTY CHRYSLER - PLYMOUTH

Main Street Calera, Alabama

Be careful with your car-full . . . start with a safety-check.

Department of Archives and History

Shelby County Reporter

Shelby County Democrat 1943 — Shelby County Times-Herald 1959

123rd Year, Number 30 | Columbiana, Alabama | Thursday, June 2, 1966 | Single Copy 10 Cents | Established in Talladega 1843

Pen Point Paragraphs

Mildred White Wallace

City Clerk's Office

This week the City Clerk's office at City Hall in Columbiana will close each Wednesday at 12 o'clock noon. The office will remain closed each Wednesday afternoon during the months of June, July and August 1966.

Tax Equalization Board

Members of the Tax Equalization Board, A. A. Lauderdale and B. B. Curry will return to the courthouse June 6 and remain in session for ten days to hear any protests that might be pending.

Rec To Open June 9

The Recreation Program will get under way June 9 at 2:00 p.m. and continue through Friday, August 5. Activities will be under the supervision of Coach Lamar Cost and Beverly Upchurch. No program is scheduled for Wednesday nights; and Friday evenings are reserved for teen age entertainment.

Tax Sale

The delinquent tax sale of property will be held in front of the courthouse next Monday, June 6, between the legal hours of sale. All property not sold to individuals will be sold to the State of Alabama.

Baccalaureate Address

Dr. John B. Walters, Dean of Alabama College, brought an unforgettable message to the Seniors of 1966 and their friends on Monday evening, May 30, in the Shelby Stadium. He was presented by Sen. Jimmy McDow and spoke on the subject "Will You Be Satisfied With Just Anything?" A novel approach to a Baccalaureate Address and one that will not be forgotten by those fortunate enough to have shared the memorable occasion.

Memorial Day Toll

Deaths on the nation's highways moved past the 50 mark during the long Memorial Day week-end. Traffic fatalities totaled 501 Monday before the week end neared its close. The old record for high ay fatalities for a three-day memorial day period was 474 set last year.

Light Vote

The 2nd Primary Election was held May31 but little interest was manifested in it judging by the light vote cast. Local interest centered largely in the senatorial race between Jimmy McDow and W. G. McCarley. In this race W. G. McCarley was declared the winner. His senatorial district will comprise: Shelby, Autauga, Chilton and Coosa counties.

Legislature To Meet

Gov. George C. Wallace will soon call members of the Legislature together for the purpose of distributing a portion of the multi-million dollar surplus in the state's special Education Trust Fund.

Desegration Plan For Schools

In this issue of the Reporter is carried a notice of school desegration plan under Title VI of the Civil Rights Act of 1964 as required by the Office of Health, Education and Welfare. The legal notice is published for one week only. All parents should read carefully this new school regulation regarding choice of schools students will attend next year. The choice period closes on June 26 1966. Fill out the forms requested by the Board of Education and for further information contact Elvin Hill, Superinentdent of Education.

Homecoming

The annual homecoming will be held at Liberty Baptist Church near Chelsea, June 5, 1966. Everyone is invited.

The Brasher quartet will be guest singers.

Miss Geneva Myrick

MISS MYRICK, AC TEACHER DIES AT 50

Miss Geneva I. Myrick, associate professor of health, physical education and recreation at Alabama College, died Monday at a Birmingham hospital after a brief illness.

A native of Deatsville, she was a graduate of Alabama College and received her Master of Arts degree from Peabody College.

She returned to Montevallo as a faculty member in 1952.

Prior to her appointment to the AC faculty she taught physical education at Tallassee High School, Carbon Hill High School and at Auburn University. She had also held various posts as camp counselor and director of summer programs.

Miss Myrick held membership in numerous honorary and professional organizations, and was a past president of the Alabama Association for Health, Physical Education and Recreation. She was state representative to the girls and women's sports division of the Southern Association for Physical Education for Women.

Survivors include a brother, William O. Myrick, editor of the Shelby County Reporter; two sisters, Mrs. Dorothy Gantt of Deatsville and Mrs. Virgil Gerhardt of Denver, Colo.

Both sisters also are graduates of Alabama College.

The funeral was held at 10:30 a.m. Wednesday at Cain's Chapel Methodist Church in Elmore County, the Rev. O. E. Murphree officiating. Burial was in the church cemetery.

BUCKNERS SALUTED AS TOP FAMILY

The Richard Buckner family of Montevallo is to leave Saturday for Washington, D.C., following an impressive dinner Friday night in which they were honored in the presence of friends, neighbors and dignitaries as Alabama's Exemplary Family of 1966. They will visit the Capitol, the White House and other historic sites.

It was the second year in a row that Alabama's outstanding family has been chosen from Shelby County, in the annual contest sponsored by the Auburn University Extension Service and The Birmingham News.

Mr. and Mrs. Buckner, and sons Herschel, Grady, David and Mike, received rousing ovations at the gala dinner. Buckner, obviously deeply moved by the festivities,

(Continued on Page 5)

(AC News Photo by Ed Blake)

Alabama College president Dr. D. P. Culp (right) discusses plans for three new buildings, soon to go up on the Montevallo campus, with members of the college's Board of Trustees. Inspecting building plans and on-campus sites are: (from left)' Dr. J. L. Hardwick, Talladega; Mrs. E. N. Merriwether, Theodore; Wales W. Wallace, chairman of the board's executive committee, Columbiana; and Mrs. Marvin Rains, Ft. Payne. Plans call for construction of a new library, science building and home management house. In addition, three existing buildings — Comer and Bloch Halls containing classrooms, laboratories and faculty offices; and the present library building. Wills Hail—will be completely modernized. Total cost of the entire building and modernization program is estimated at approimately $3 one-third million.

171 Win Degrees at Alabama College

Bachelor and graduate degrees were awarded to some 171 Alabama College students in commencement ceremonies on the campus Sunday.

Events included the baccalaureate sermon at 11 a.m. in Palmer Auditorium, commencement luncheon in Anna Irvin and Main Dining Halls at 12:30 p.m., and a return to Palmer Auditorium at 3 p.m. for graduation exercises.

Dr. W. Kenneth Goodson, presiding bishop of the Birmingham area Methodist Churches, delivered the baccalaureate sermon. Principal speaker at the afternoon ceremonies was Dr. Zach S. Henderson, president of Georgia Southern College at Statesboro.

Graduation weekend activities began on Saturday. Lead-off event was AC's traditional Senior-Alumni Breakfast at 8:30 a.m. in Main Hall.

Featured speaker at the breakfast program was William Powers, prominent young Talladega attorney and former student president at AC.

The college's first couple, Dr. and Mrs. D. P. Culp, honored members of the graduating class, their paents and guests at the President's Reception from 3-6 p.m. Saturday at the president's home on Flower Hill.

Shelby County gaduates included Melinda Bannon, Vickie Brooks Barclay, Charles W. Bohannon, Joanne Wood Cotter, Jeanette Pate Deupree, John Milton Deupree, Jr., Patti Sue Galloway, Donald J. Hicks, Susan Little Hutson, Billie Rimmer Lee, Evan K. Major, Jr., Brenda Morris Miller, Margaret Annette Potts, Larry Thomas Reynolds, Ruth W. Staggs, Marjorie A. Thiemonge, Sharon E. Wooley, Montevallo.

Thomas Milton Crumley, Helena; Mary Edmondson Denney, Anna Susan Turner, Columbiana; Tommie Mowery Harrison, Wilton; Franklin Earl Williams, Calera; Hugh Elvin Youngblood, Siluria.

METHODIST BIBLE SCHOOL

The Bible School of The Columbiana Methodist Church will be held at the church next week, beginning Monday June 6 and continue through June 10th. The hours will be 8:30 a.m. to 11:30 a.m.

All children of the church are urged to attend. The school will be directed by Mrs. Karl C. Harrison.

A Spot in Viet Nam Is Like Shelby County

By BEN HOUSE
Viet Nam War Correspondent The Birmingham News

A native of Shelby county would get awfully homesick if he served at the Special Forces camp at Lac Thien.

The terrain here is so similar to that of the area around Double Oak Mountain and the Narrows that it seems impossible for it to be located in Viet Nam.

Situated at the end of a long, broad, fertile valley, the camp nestles among a semi-circle of small mountains. At the lower end of the valley is a large, natural lake where Rhade tribesmen fish from fragile canoes.

While the terrain is so much like that of Shelby County, the similarity ends when it comes to wildlife.

Instead of deer, turkey, squirrels, quail and rabbits, the valley and mountains are filled with elephants, tigers, wild boar, water buffalo, and a deer smaller than the Alabama whitetail. Also pythons.

Rhade trabesmen hunt this abundance of game to supplement their dict. Instead of using a shotgun or rifle to put meat on the table, they bring down their prey with deadly accurate, powerful crossbows.

Some of their crossbows are elaborate pieces of craftsmanship. They are so powerful that it takes all a Green Beret can do to cock the primitive weapon.

A few of the more well-to-do Rhades have trained dogs to track down their quarry, but most of them rely on stealth and cunning to bring home the bacon.

Here the air is clean and sweet smelling, and the woods filled with a variety of trees, some of which greatly resemble the hickory, poplar and oaks scattered about the rolling hills of Shelby County. There is also wild fruit.
There is also wild fruit.

But this is Viet Nam, and even the best of imaginations can't change it into Shelby County and the folks back home in Alabama.

McDOW LOSES TO McCARLEY

In the two races of local interest in Shelby County Alton Parker of Vandiver defeated J. W. Donahoo of Harpersville for the nomination to County Commissioner District Four by a vote of 743 to 553 and J. T. (Jimmy) McDow, though winning in Shelby County by a vote of 2,290 to 1,975, lost to W. G. McCarley of Autauga County by a vote of 7,210 to 5,031 for the nomination as State Senator of the 15th District, composed of Shelby, Chilton, Coosa and Autauga Counties.

In the nomination of McCarley the voters of the 15th District apparently rejected the argument that the small counties best interest would be served by leaving the door open for a State Senator in this District to succeed himself and thus provide experienced leadership in attending the problems of the small counties. The rotation agreement existing since 1901 and terminated in 1965 is probably reinstated by the election of Mr. McCarley. He has pledged not to seek re-election at the end of his term and support the rotation of this office to another county.

In this race the vote by counties was:

	McDow	McCarley
Shelby	2290	1975
Coosa	423	738
Chilton	1257	1165
Autauga	1061	3332

Alton Parker will be the Democratic nominee for the post of county Commissioner, District 4, held for the past 24 years by John H. Thompson. The vote in this race was:

	Donahoo	Parker
Harpersville	316	84
Westover	19	142
Vandiver	14	143
Sterrett	8	126
Vincent	188	175
Dunnavant	3	71
Absentee	5	2

In the other races Shelby County followed the state wide trend and gave a vote of 2,384 to 1,442 in favor of Allen over McDaniel for State Auditor; Baggett 2,778 to 1,483 for Frink for State Treasurer; and Beard won over Dees 2,942.

VACATION BIBLE SCHOOL

Next Saturday, June 4, at 8:00 a.m. a parade with band, fire truck, flags, colored streamers, posters and a large number of boys and girls will mark the preliminary arrangements for the Vacation Bible School which will open in the First Baptist Church on June 6 and continue through June 17—Monday through Friday each week—8:30 a.m. to 11:30 a.m.

Intermediates will meet each night at 7 o'clock. This includes the ages 13 through 16.

W. T. Chichester

THEATRICAL WORKSHOP AT COLLEGE

W. T. Chichester, a "show-biz" veteran and recognized authority in the field of theatre production, will direct Alabama College's first Theatrical Production Workshop to be held at Montevallo from June 13-25.

The two-week program will be an intensive study project similar in discipline to theatre summer stock.

Areas of study include principles of play selection, casting, rehearsal and performance techniques, stage lighting, set design and scenery construction, plus other facets of stage production.

Chichester is an associate professor of speech and director of college theatre at the host institution.

His career includes successful stints in writing, directing and acting on stage, television and radio, and extends into the theatrical fields of producing and administration.

During the 1930's the AC professor appeared as a radio actor in his native New York on such popular programs as The March of Time, Gang Busters and other well-known national broadcasts.

He earned Bachelor and Master of Arts degrees at the University of North Carolina, and served some three years in the U.S. Army during World War II.

GOOD MORNING

By Milton Bird

From somewhere, far off, came the piping sound of the bluebird. A soft, tranquil sound that hung in the air until the wind blew it out of hearing across the mountain behind the hospital. Afterward, when I had made my visits inside, I would recall the bluebird and the soft piping sound that added a touch of frindliness to the day. As if, in a world of suffering and pain, there was room also for hope and kindness and love.

I climbed the stairs and made my way down the hall to room 214. Mrs. Alfred Ingram was in there and Mrs. Lena Mitchell, and a little lady from down Montevallo way. I gave them candy kisses, putting one in each outstretched hand. "They won't get you well," I said, "but they'll keep you sweet."

I went on to 226. E. J. Sullivan, facing traction, wriggled like a worm in a bluegill bed. I gave him a pill and he chuckled and I went on to 208. Bobby Shaw, fighting the discomfort of a fractured back, tossed in her bed. I gave her a pill. "Even pretty girls need to stay sweet," I said. She managed a little smile, that tried to make its way out but gave up and hurried back inside.

I caught the elevator and went to another floor. In room 107 Mrs. George Kendrick held out her hand. I gave her a pill. "They'll keep you sweet," I said.

And there was Paul Jones with a broken leg. And John Duncan, too busy for too long, slowed down by a ticker that couldn't keep up. And Major Davis, too sick for me to see, who would pass out of my life before I could see him again. And Bagwell, who wouldn't wake up but who would get a pill anyhow, that I left with his mom. And Robert Nolen, who was just ninety-two and talking about a hundred. And Mrs. Annie Neil, who wanted to smile and did, with her eyes, until the pain chased it away. And Fay Baker, Good Morning's Miss Sunshine, with bright, shiny eyes, And Mrs. Willie Bradley, a sweet little lady who didn't need a pill but took one anyway. And Flu Davis, fussing about pills, letting a little grin slip out when I offered him mine. And Buster Isbell, full of his first real meal in days, talking roosters, while his splendid wife, Lilla, let a little ray of hope ooze out her eyes. And Walter Sawyer, trying to outrun a balky ticker, and gaining

(Continued on Page 5)

Grant Payment For Airport

Another state warrant amounting to $5,978 from the Alabama Department of Aeronautics has been mailed by Asa Rountree, Jr., State Director of Aeronautics, to Judge Conrad Fowler, Chairman of the Shelby County Board of Revenue, as part payment of the grants authorized for the Shelby County Airport near Alabaster.

The Alabama Dept. of Aeronautics has made a series of onautics has made a series of grants totaling $51,400 for the new Shelby County airport as follows: $15,000 to assist grading; $26,500 to assist paving; $3,500 for runway lights; $400 for airport beacon and $6,000 for field house.

The new Shelby County airport, now nearing completion, is an important and major addition to the Alabama Airport System and should prove most valuable to the business and industrial needs of Shelby County.

Shelby Lodge To Hold Communication

The annual communication of Shelby Lodge No. 140 will be held on June 11, 1966, for the purpose of electing officers for the ensuing Masonic year. All members are urged to attend.

ALABAMA POWER COMPANY
v.
OSCAR J. CARDWELL, ET AL.
IN THE COURT OF PROBATE OF SHELBY COUNTY, ALABAMA
TO: OWNERS UNKNOWN, whose Names and Addresses are Unknown.

You are hereby notified that Alabama Power Company has filed its written application in this Court, seeking to condemn and to acquire the lands, easements, rights and interests therein described in connection with the construction, enlargement, operation and maintenance of its Lay Dam and Reservoir for the manufacture, supply and sale to the public of electric power. Such application seeks to condemn several tracts of land, including the following designated as Tract Nos. 180, 143, 402, 495, 145, 426, 470, 130, 132, 146, 144 and 105:

TRACT NO. 180

DESCRIPTION:
Lot No. 3 in Block No. 1 of Pine Grove Camp Subdivision, situated in the SE¼ of SE¼ of Section 12, Township 24 North, Range 15 East, according to map thereof recorded in Map Book 4 at page 8 in the Office of the Judge of Probate of Shelby County, Alabama.
ACREAGE TO BE AFFECTED:
.06 of an acre, more or less, of this tract will be completely submerged by Lay Reservoir when it is raised to its new elevation of 397 feet above mean sea level.
NAMES AND ADDRESSES OF OWNERS:
Oscar J. Cardwell, 408 Rosewood Street, Birmingham, Alabama
Marie Cardwell, 408 Rosewood Street, Birmingham, Alabama
Owners Unknown, Names and Addresses Unknown

TRACT NO. 143

DESCRIPTION:
A tract of land in the NE¼ of SE¼ of Section 34, Township 24 North, Range 15 East, Shelby County, Alabama, more particularly described as follows: To reach a point of beginning, commence at the northeast corner of such NE¼ of SE¼ and run west 670 feet, along the north boundary line of said NE¼ of SE¼ to a point; run thence south parallel to east line of said NE¼ of SE¼ a distance of 301 feet to a four and one-half inch square concrete post which is the point of beginning; run thence south parallel to east line of said NE¼ of SE¼ a distance of 109 feet to a point; run thence south 82 degrees west a distance of 49 feet to a point; run thence north 9 degrees west 116 feet and 9 inches to a point; run thence east parallel to the north boundary line of said NE¼ of SE¼ a distance of 35 feet to the point of beginning, together with the right of ingress and egress over and across the strip of land situated between the south line of the tract hereinabove described and north of Waxahatchee Creek.
ACREAGE TO BE AFFECTED:
0.02 of an acre, more or less, of this tract will be completely submerged by Lay Reservoir when it is raised to its new elevation of 397 feet above mean sea level.
NAMES AND ADDRESSES OF OWNERS:
Dan M. Jones, 2046 East Lake Boulevard, Tarrant City, Alabama
Magrelia Jones, 2046 East Lake Boulevard, Tarrant City, Alabama
Owners Unknown, Names and Addresses Unknown

TRACT NO. 402

DESCRIPTION:
Lot No. 29 of Benson's Camp Subdivision on Waxahatchee Creek according to map thereof recorded in Map Book 4 at page 28 in the Office of the Judge of Probate of Shelby County, Alabama, together with the right of ingress and egress over and across the strip of land situated between the south boundary line of said lot and the north boundary line of Waxahatchee Creek.
ACREAGE TO BE AFFECTED:
.01 of an acre, more or less, of this tract will be completely submerged by Lay Reservoir when it is raised to its new elevation of 397 feet above mean sea level.
NAMES AND ADDRESSES OF OWNERS:
Henry M. Wade, Jr., 3009 Ryecroft Road, Birmingham, Alabama
Doris Wade, 3009 Ryecroft Road, Birminham, Alabama
Owners Unknown, Names and Addresses Unknown

TRACT NO. 495

DESCRIPTION:
A part of the S½ of NW¼ and a part of the N½ of SW¼ of Section 12, Township 21 South, Range 1 East, Shelby County, Alabama, described as follows: Begin at a point on the south line of the SW¼ of NW¼ of said Section 12, which is 78 feet west of the southeast corner of said SW¼ of NW¼, and on the Montgomery Public Road, and run north 16 degrees east along said road 725 feet to the southwest corner of the Braxton and Lillie W. Templin lot, thence east 30 degrees north 150 feet, thence north 16 degrees east 145 feet, thence east 30 degrees north 675 feet, thence south 20 degrees west 810 feet, thence south 10 degrees west 480 feet to the south line of the SE¼ of NW¼ of said Section 12, thence continue south 10 degrees west 480 feet to the north line of the Cannon land, thence west along the north line of said Cannon land 738 feet to the said Montgomery road, thence north 24 degrees east 480 feet, more or less, along said road to the point of beginning.
ACREAGE TO BE AFFECTED:
0.1 of an acre, more or less, of this tract will be completely submerged by Lay Reservoir when it is raised to its new elevation of 397 feet above mean sea level. An additional 0.1 of an acre, more or less, of this tract will be subject to flooding from time to time when Lay Reservoir is raised to an elevation of 401 feet above mean sea level.
NAMES AND ADDRESSES OF OWNERS:
Chester Templin, Route 2, Wilsonville, Alabama
Iva Jean Templiln, Route 2, Wilsonville, Alabama
Owners Unknown, Names and Addresses Unknown

TRACT NO. 145

DESCRIPTION:
A tract of land situated in the NE¼ of SE¼ of Section 34, Township 24 North, Range 15 East, Shelby County, Alabama, being more particularly described as follows: To reach a point of beginning, commence at the northeast corner of the NE¼ of SE¼ of said Section 34; thence west along north line of said NE¼ of SE¼ a distance of 670 feet to a point; thence south parallel to the east line of said NE¼ of SE¼ a distance of 301 feet to the point of beginning; thence from such point continue south parallel to the east line of said NE¼ of SE¼ a distance of 109 feet to a point; thence east parallel to the north line of said NE¼ of SE¼ a distance of 50 feet to a point; thence north 8 degrees west a distance of 105 feet to a point; thence west parallel to the north line of said NE¼ of SE¼ a distance of 35 feet to the point of beginning, together with the right of ingress and egress over and across the strip of land situated between the south boundary of the tract hereinabove described and the north boundary line of Waxahatchee Creek.
ACREAGE TO BE AFFECTED:
.03 of an acre, more or less, of this tract will be completely submerged by Lay Reservoir when it is raised to its new elevation of 397 feet above mean sea level.
NAMES AND ADDRESSES OF OWNERS:
James R. Holcomb, 1921 Cottonwood Avenue, Birmingham, Alabama
Jewel Holcomb, 1921 Cottonwood Avenue, Birmingham, Alabama
Owners Unknown, Names and Addresses Unknown

TRACT NO. 426

DESCRIPTION:
The N½ of SW¼, the SE¼ of SW¼ and the NW¼ of SE¼ of Section 12, Township 22 South, Range 1 East, Shelby County, Alabama.
ACREAGE TO BE AFFECTED:
1.9 acres, more or less, of this tract will be completely submerged by Lay Reservoir when it is raised to its new elevation of 397 feet above mean sea level. An additional 1.1 acres, more or less, of such tract will be subject to flooding from time to time when Lay Reservoir is raised to an elevation of 398 feet above mean sea level.
NAMES AND ADDRESSES OF OWNERS:
M. C. Lovelady, Montevallo, Alabama
Mable Lovelady, Montevallo, Alabama
First National Bank of Columbiana (Mortgagee), Columbiana, Alabama
Owners Unknown, Names and Addresses Unknown.

TRACT NO. 470

DESCRIPTION:
The NW¼ of NE¼ of Section 27, Township 21 South, Range 1 East, Shelby County, Alabama.
ACREAGE TO BE AFFECTED:
2.2 acres, more or less, of this tract will be completely submerged by Lay Reservoir when it is raised to its new elevation of 397 feet above mean sea level. An additional 0.3 of an acre, more or less, of such tract will be subject to flooding from time to time when Lay Reservoir is raised to an elevation of 400 feet above mean sea level.
NAMES AND ADDRESSES OF OWNERS:
B. F. Hatchett, Columbiana, Alabama
Dorothy S. Hatchett, Columbiana, Alabama
Homer J. Walton, Columbiana, Alabama
Zera Walton, Columbiana, Alabama
Owners Unknown, Names and Addresses Unknown

TRACT NO. 130

DESCRIPTION:
A tract of land in the SW¼ of NE¼ and the NW¼ of SE¼ of Section 34, Township 24 North, Range 15 East, Shelby County, Alabama, being more particularly described as follows: To reach a point of beginning, commence at the southwest corner of the SW¼ of NE¼ of Section 34; thence run east 300 feet for the point of beginning; from said point run north 150 feet; thence east 50 feet; thence south for a distance of 225 feet, more or less, to a point on the north water's edge of Lay Lake; thence in a northwesterly direction along the edge of Lay Lake to a point south of the point of beginning; thence run north for a distance of 60 feet, more or less, to the point of beginning.
ACREAGE TO BE AFFECTED:
0.1 of an acre, more or less, of this tract will be completely submerged by Lay Reservoir when it is raised from elevation 382.2 feet to its new elevation of 397 feet above sea level.
NAMES AND ADDRESSES OF OWNERS:
L. T. Thornton, Jr., 1001 Fairfax Avenue South, Bessemer, Alabama
Katherine V. Thornton, 1001 Fairfax Avenue South, Bessemer, Alabama
Owners Unknown, Names and Addresses Unknown

TRACT NO. 132

DESCRIPTION:
A tract of land in the SW¼ of NE¼ and the NW¼ of SE¼ of Section 34, Township 24 North, Range 15 East, Shelby County, Alabama, being more particularly described as follows: To reach a point of beginning, commence at the southwest corner of the SW¼ of NE¼ of such Section 34; thence east for a distance of 250 feet to the point of beginning; thence from said point run north 150 feet; thence east 50 feet; thence south 210 feet, more or less, to a point on Lay Lake; thence run in a northwesterly direction along the edge of Lay Lake with its meanderings to a point south of the point of beginning; thence north for a distance of 33 feet, more or less, to the point of beginning.
ACREAGE TO BE AFFECTED:
0.1 of an acre, more or less, of this tract will be completely submerged by Lay Reservoir when it is raised from elevation 382.2 feet to its new elevation of 397 feet above mean sea level.
NAMES AND ADDRESSES OF OWNERS:
L. T. Thornton, Sr., 528 Fairfax, Bessemer, Alabama
Bessie P. Thornton, 528 Fairfax, Bessemer, Alabama
Owners Unknown, Names and Addresses Unknown

TRACT NO. 146

DESCRIPTION:
A tract of land situated in the NE¼ of SE¼ of Section 34, Township 24 North, Range 15 East, Shelby County, Alabama, being more particularly described as follows: To reach a point of beginning, commence at the northeast corner of the NE¼ of SE¼ of said Section 34, run thence west 670 feet along the north boundary line of said NE¼ of SE¼ to a point; run thence south parallel to east line of said NE¼ of SE¼ a distance of 301 feet to a four and one-half inch square concrete post; run thence south 87½ degrees west 140 feet to the point of beginning; from such point, run thence south 27 degrees west 125 feet and 7 inches to a point; run thence north 40 degrees west 50 feet to a point; run thence north 80 degrees east 89 feet and 5 inches to a point; run thence north 87½ degrees east 40 feet to the point of beginning, together with the right of ingress and egress over and across the strip of land situated between the south boundary of the tract of land hereinabove described and the north boundary line of Waxahatchee Creek.
ACREAGE TO BE AFFECTED:
.03 of an acre, more or less, of this tract will be completely submerged by Lay Reservoir when it is raised to its new elevation of 397 feet above mean sea level.
NAMES AND ADDRESSES OF OWNERS:
Kenneth P. Lyons, 1613 - 7th Avenue West, Birmingham, Alabama
Ella D. Lyons, 1613 - 7th Avenue West, Birmingham, Alabama
Owners Unknown, Names and Addresses Unknown

TRACT NO. 144

DESCRIPTION:
A tract of land situated in the NE¼ of SE¼ of Section 34, Township 24 North, Range 15 East, Shelby County, Alabama, being more particularly described as follows: To reach a point of beginning, commence at the northeast corner of the NE¼ of SE¼ of said Section 34; run thence west 670 feet along the north boundary line of said NE¼ of SE¼ to a point; run thence south parallel to east line of said NE¼ of SE¼ a distance of 301 feet to a four and one-half inch square concrete post; run thence south 87½ degrees west 35 feet to the point of beginning; from such point of beginning thence run south 9 degrees east 116 feet and 9 inches to a point; run thence south 85 degrees west 50 feet to a point; run thence north 16 degrees east 124 feet and 4 inches to a point; run thence north 87½ degrees east 35 feet to the point of beginning, together with the right of ingress and egress over and across the strip of land situated between the south boundary of the tract hereinabove described and the north boundary line of Waxahatchee Creek.
ACREAGE TO BE AFFECTED:
.03 of an acre, more or less, of this tract will be completely submerged by Lay Reservoir when it is raised to its new elevation of 397 feet above mean sea level.
NAMES AND ADDRESSES OF OWNERS:
R. E. Wainwright, 1552 Pearson Avenue, Birmingham, Alabama
Christine Wainwright, 1552 Pearson Avenue, Birmingham, Alabama
Owners Unknown, Names and Addresses Unknown

TRACT NO. 105

DESCRIPTION:
Lot No. 10 of Rice Acres Subdivision situated in the NW¼ of Section 18, Township 24 North, Range 16 East, according to the map thereof recorded in Map Book 3 at page 117 in the Office of the Judge of Probate of Shelby County, Alabama, together with a boat house and pier located on Lay Reservoir easterly from said Lot No. 10, less and except that part of said Lot No. 10 conveyed by deed from Roy M. Leeth and wife Mildred Leeth to E. J. McCullers dated October 17, 1958 recorded in Deed Book 196 at page 285, and also less and except that part of said Lot No. 10 conveyd by deed from Roy M. Leeth and wife Mildred Leeth to B. G. Sirles, Sr., dated October 17, 1958 recorded in Deed Book 196 at page 286, both in the Office of the Judge of Probate of Shelby County, Alabama.
ACREAGE TO BE AFFECTED:
0.11 of an acre, more or less, of this tract will be completely submerged by Lay Reservoir, when it is raised to its new elevation of 397 feet above mean sea level.
NAMES AND ADDRESSES OF OWNERS:
Roy M. Leeth,, 2108 - 46th Place West, Birmingham, Alabama
Mildred H. Leeth, 2108 - 46th Place West Birmingham, Alabama
Owners Unknown, Names and Addresses Unknown

Specifically, the land and interests to be taken are, subject to utility easements and easements for public roads and streets, (a) the portions of the lands and waters constituting that part of Tracts Numbered 130 and 132 of Article Fourth lying above that certain datum plane of 382.2 feet, which will be covered by the water of the Coosa River and its tributaries when the level of such water is raised and backed to that certain datum plane of 397 feet (b) the portions of the lands and waters constituting any and all parts of Tracts Numbered 180, 143, 402, 495, 145, 426, 470, 146, 144 and 105 of Article Fourth which will be covered by the water of the Coosa River and its tributaries when the level of such water is raised and backed to that certain datum plane of 397 feet, all above mean sea level as established by the United States Coast and Geodetic Survey, as adjusted in January, 1955; (c) the right to flood or cover with water at intervals from time to time, and the right to prevent the construction, use, occupation or habitation of any structures except fences, docks, wharves and boathouses not capable of human habitation (including the right to tear down or remove any such prohibited structures) on, the portions of any of the tracts described in Article Fourth which will be flooded or covered by the water of the Coosa River and its tributaries when the level of such water is raised and backed up above mean sea level as established by the United States Coast and Geodetic Survey, as adjusted in January, 1955 (i) above such datum plane of 397 feet to that certain datum plane of 398 feet as to the lands lying between Mile Post 64 and Mile Post 68 in the Coosa River; (ii) above such datum plane of 397 feet to that certain datum plane of 399 feet as to the lands lying between Mile Post 68 and Mile Post 70 in the Coosa River; (iii) above such datum plane of 397 feet to that certain datum plane of 400 feet as to the lands lying between Mile Post 70 and Mile Post 72 in the Coosa River; (iv) above such datum plane of 397 feet to that certain datum plane of 401 feet as to the lands lying between Mile Post 72 and Mile Post 73 in the Coosa River; (v) above such datum plane of 397 feet to that certain datum plane of 402 feet as to the lands lying between Mile Post 73 and Mile Post 74 in the Coosa River; and (vi) above such datum plane of 397 feet to that certain datum plane of 403 feet as to the lands lying between Mile Post 74 and Mile Post 75 in the Coosa River; and (d) the right of ingress and egress during the period of construction and enlargement of Lay Dam to the lands described in (a) and (b) above, over and across any part of the tracts described in Article Fourth hereof, or lands under the same ownership which are contiguous to such tracts, for the purpose of clearing the lands constituting Lay Dam and Reservoir, with such right of ingress and egress to terminate in no event later than January 1, 1968.

And you are further notified that the hearing on said application has been set by the court for the 1st day of July, 1966, at 10:00 o'clock A.M., and notice of said application and the day so appointed for the hearing thereof is hereby given you.

Witness my hand this the 30 day of May, 1966.

Conrad M. Fowler
Judge of the Court of Probate of Shelby County, Alabama
June 2, 9, 16, 1966

LEGAL NOTICE

In the Matter of the Petition of Ronald Jackson Albright, a minor, to be relieved from the disabilities of non-age.

In the Law and Equity Court of Shelby County, Alabama. Equity Case No. 818.

PUBLICATION NOTICE

Notice is hereby given by publication once a week for three successive weeks in the Shelby County Reporter, a newspaper published in Shelby County, Alabama, that on the 26th day of May, 1966, Ronald Jackson Albright, a minor over the age of eighteen years, and Cora Albright, his Guardian, filed in the Law and Equity Court of Shelby County, Alabama, in Equity, their joint petition praying for the removal of the disabilities of non-age of said Ronald Jackson Albright, and that said petition will come on to be heard by the Court on the 21st day of June, 1966, at which time you may appear and contest the granting of said petition if you see proper.

This 26th day of May, 1966.

s/ L. G. Fulton, Register,
Law and Equity Court of Shelby County, Alabama

6/2,9,16/1966

Peanuts with 50 per cent fewer calories and 40 per cent more protein are being sold in ten-cent packages in eight southeastern states.

A young mother with her first baby washes about 4,000 diapers a year plus extra bedding and baby clothing.

Shelby News

Last Monday night marked an eventful night for several of our young people as they marched down the aisle and received their merited diploma upon graduation from high school. Congratulations and best wishes are being extended to each of them for accomplishing this great aim in life. Bobby Thornburg was one of the outstanding seniors who received the I DARE YOU award (award for qualities of leadership.)

Week-end guests of Mr. and Mrs. Bob Brasher were Mr. and Mrs. Preston Brasher, Larry and Alan, of Huntsville. Sunday guests included Mr. and Mrs. Bruce Mims and daughter, Judy, of Sylacauga; and Mr. and Mrs. Lee Davis of Columbiana.

Frederick Smith is home from Miami, Florida for a week's visit with his parents, Mr. and Mrs. J. W. Smith, and family.

Mrs. Osmond Cleckler and daughter, Denise, of Jemison, spent several days last week with her mother, Mrs. Lessie Davis. Denise says her visit was somewhat unpleasant, in that she developed a case of mumps during her visit with grandmother.

Mrs. Ada Vick is now improving at home after a lengthy illness. Visiting her on Sunday was her son, Billy Vick, of Birmingham.

Mr. and Mrs. George Gunn, and Mr. and Mrs. Eugene Gunn and Mike of Charleston, South Carolina were week-end guests of Mrs. Estelle Gunn and Mrs. Violet Arledge.

Mr. and Mrs. Reed Lavender and daughter, and Alvin Crawford, all of Birmingham were recent visitors with the H. L. Armstrongs.

Mrs. Lessie Davis, Mrs. Pinkie Morris, and Mrs. Jessie Deal were the over-night guests of Mr. and Mrs. John Bean in Chilton County last week.

Mr. and Mrs. Lester Crawford visited Mr. and Mrs. Eldon Crawford in Birmingham on Sunday. Beth, as she is affectionally known, is recuperating following recent surgery in a Birmingham hospital.

CHICK CHAIN BEGUN FOR STATE 4-H'ERS

Four-H'ers from 25 selected counties are raising chickens to vie for prizes and ribbons as a part of the 4-H Club's poultry chain project.

The purpose of the poultry chain, sponsored by Sears Roebuck Foundation, is to set up home flocks of quality pullets and to teach good management practices. The project also includes a management demonstration on the farm.

The project works this way. Sears provides the money to give the selected counties 1,000 straight run chicks or 500 sexed chicks. Each participant is given 30 to 100 baby chicks. They raise them until September or October, then pick four or five of their best laying hens to show later in the fall.

The cotton fiber has a "twist." Cotton is resilent.

Cotton can be sterilized. Cotton is highly absorbent.

Expert Prescription Service
• Cosmetics • Records
• Complete Drug Sundries
• All Your Health Needs
McCLURE DRUG CO.
Raybon Willingham, Registered Pharmacist
Montevallo 665-4371

"I CAN'T PUT IT OFF ANY LONGER"

. . . I'LL BE IN COLLEGE BEFORE I KNOW IT . . . AND I WANT TO BE SURE I HAVE THE MONEY. GUESS IT IS TIME TO START SAVING FOR THAT DAY NOW.

SHELBY COUNTY SAVINGS and Loan Association
Across the Street from the Courthouse

Highest standards...Lowest price
POULAN/31

$129.95 F.O.B. DISTR.
with 16" professional grade hard-tip bar and chain
Jones' Garage
Columbiana, Ala.
Phone 694-6171

I WANT TO THANK

all my friends who voted for me or helped in any way during the recent May 3rd Democratic primary. I shall forever be grateful to all of you.

Sincerely,

Walter B. White, Jr.

(Pd. Pol. Adv. by Walter B. White, Jr.)

BUTLER SPRINGS & JACKSON LAKE

- Family Reunions
- Teen-age Groups
- Church Groups
- Boy Scouts & Girl Scouts
- Horses Boarded
- Dogs Boarded
- Pasture For Lease

Bird's BUILDING MATERIALS

CALERA
COLLECT 668-2321
CALL 668-794

Walt Maher
Selling
BUICKS, OLDSMOBILES AND SELECT USED CARS
For
SHELTON MOTORS
Clanton, Ala.
Call Walt Maher
Bus. 755-2450
Home 665-2038 (Montevallo)

Mrs Todd's

A Quick Drive From Shelby County
CAFETERIA IN VESTAVIA

"STEER TO A GOOD STEAK"

Complete Dinners
1. Rib-Eye (¼-lb.) Noon Only 98c
2. Boneless Strip (½-lb.) $1.48
3. Boneless Sirloin Butt (½-lb.) $1.78
4. N.Y. Strip Steak (¾-lb.) $1.98

Includes Potato, Tossed Green Salad with Oil & Vinegar Dressing, Toasted French Bread

JUNE SPECIAL
This Mrs. Todd's Coupon Entitles You to a FREE Slice of Delicious Apple Pie with Each Steak Dinner Listed Above.

Serving Delicious Food For Over 44 Years

LEGAL NOTICE

Shelby County Board of Education
Notice of School Desegregation Plan Under Title VI of The Civil Rights Act of 1964 as Required by The U.S. Office of Health, Education and Welfare

This Notice is made available to inform you about the desegregation of our schools. Keep a copy of this notice. It will answer many questions about school desegregation.

1. Desegregation Plan in Effect

The Shelby County public school system is being desegregated under a plan adopted in accordance with Title VI of the Civil Rights Act of 1964. The purpose of the desegregation plan is to eliminate from our school system the racial segregation of students and all other forms of discrimination against them based on race, color, or national origin.

2. Thirty-Day Spring Choice Period

Each student or his parent, or other adult person acting as parent, is required to choose the school the student will attend next year in grades 1,2,3,4,5,6,7 and 8. The choice period will begin on May 27 and close June 26, 1966.

3. Explanatory Letters and School Choice Forms

On the first day of the choice period, an explanatory letter and this notice will be sent by first-class mail to the parent, or other adult person acting as parent, of each student then in the schools who is expected to attend school school the following school year. the following school year. A school choice form will be sent return envelope addressed to the Superintendent. Additional copies of the letter, this notice and the choice form are freely available to the public at any school and at the Superintendent's office.

4. Returning the Choice Forms

Parents and students, at their option, may return the completed choice forms by hand to any school or by mail to the Superintendent's office, at any time during the 30-day choice period. No preference will be given for choosing early during the choice period. A choice is required for each student.

5. Choice Form Information

The school choice form lists the names, locations and grades offered by each school. The reasons for any choice made are not to be stated. The form asks for the name, address and age of the student, the school and grade currently or last attended, the school chosen for the following year, the appropriate signature, and whether the form has been signed by the student or his parent. The race, color, or national origin of the student is requested for purposes of recordkeeping required by the U.S. Office of Education. The information will not be used in any way to discriminate against the student. Any letter or other written communication which identifies the student and the school he wishes to attend will be deemed just as valid as if submitted on the choice form supplied by the school system. The names of students and the schools they choose or are assigned to under the plan will not be made public by school officials.

6. Course and Program Information

To guide students and parents in making a choice of school, listed below, by schools, are the courses and programs which are not given at every school in this school system.

School	Grade
*Alabaster Elementary	1-9
Almont Elementary	1-6
Calera Elementary	1-8
Calera High	1-12
Camp Branch Elementary	1-6
Chelsea	1-11
*Columbiana Elementary	1-6
Dogwood Elementary	1-6
Helena Jr. High	1-9
Mayberry Elementary	1-6
Maylene Elementary	1-6
*Montevallo Elementary	
Montevallo High	7-12
*Prentice High	7-12
Shelby County High	7-12
*Shelby County Training	1-12
Shelby Elementary	1-6
Sterrett Elementary	1-6
Thompson Elementary	1-6
Thompson High	7-12
Valley Elementary	1-6
Vandiver Elementary	1-6
Vincent Elementary	1-6
Vincent High	7-12
W. A. Jones	1-10
Wilsonville Jr. High	1-9

*Offer Special Education.

7. Signing The Choice Form

A choice form may be signed by a parent or other adult person acting as parent. A student who has reached the age of 15 at the time of choice, may sign his own choice form. The student's choice shall be controlling unless a different choice is exercised by his parent before the end of the period during which the student exercises his choice.

8. Students Moving Into the Community

A choice of school for any student who will be new to the school system may be made during the spring 30-day choice period or at any other time before he enrolls in school. An explanatory letter, this notice and the school choice form will be given out for each new student as soon as the school system knows about the student. At least seven days will be allowed for the return of the choice form when a choice is made after the spring 30-day choice period. A choice must be made for each student.

9. Students Entering First Grade

The parent, or other adult person acting as parent, of every child entering the first grade is required to choose the school his child will attend. Choices will be made under the same free choice process used for students new to the school system in other grades, as provided in paragraph 8.

10. Tests, Health Records and other Entrance Requirements

Any academic tests or other procedures used in assigning students to schools, grades, classrooms, sections, courses of study, or for any other purpose, will be applied uniformly to all students without regard to race, color or national origin. No choice of school will be denied because of failure at the time of choice to provide any health record, birth certificate, or other document. The student will be tentatively assigned in accordance with the plan and the choice made, and given ample time to obtain any required document. Curriculum, credit, and promotion procedures will not be applied in such a way as to hamper freedom of choice of any student.

11. Choices Once Made Cannot be Altered

Once a choice has been submitted, it may not be changed, even though the choice period has not ended. The choice is binding for the entire school year to which it applies, except in the case of (1) compelling hardship, (2) change of residence to a place where another school is closer, (3) the availability of a school designed to fit the special needs of a physically handicapped student, (4) the availability at another school of a course of study required by the student, which is not available at the school chosen.

12. Violations To Be Reported

It is a violation of our desegregation plan for any school official or teacher to influence or coerce any person in the making of a choice or to threaten any person with penalties or promise favors for any choice made. It is also a violation of Federal regulations for any person to intimidate, threaten, coerce, retaliate or discriminate against any individual for the purpose of interfering with the free making of a choice of school. Any person having any knowledge of any violation of these prohibitions should report the facts immediately by mail or phone to the Equal Educational Opportunities Program, U.S. Office of Education, Washington, D.C., 20202 (telephone 202-962-0333). The name of any person reporting any violation will not be disclosed without his consent. Any other violation of the desegregation plan or other discrimination based on race, color, or national origin in the school system is also a violation of Federal requirements, and should likewise be reported. Anyone with a complaint to report should first bring it to the attention of local school officials, unless he feels it would not be helpful to do so. If local officials do not correct the violation promptly, any person familiar with the facts of the violation should report them immediately to the U.S. Office of Education at the above address or phone number.

June 2, 1966

BROWN TO GRADUATE FROM WEST POINT

Cadet Donald F. Brown, son of Lt. Col. (Ret.) and Mrs. Jadie H. Brown, 407 Highland ave., Montevallo, Ala., is scheduled to graduate from the U. S. Military Academy at West Point Wednesday, June 8.

Cadet Brown will be commissioned a second lieutenant in the Signal Corps and will receive a bachelor of science degree.

Appointed to West Point by Representative Armistead I. Selden Jr. (D-Ala.), Cadet Brown was graduated from Montevallo High School in 1960 and Marion Military Institute in 1962.

While at the academy, the 23-year-old cadet was a member of the ring and crest committee and the French language club and was on the freshman basketball team.

During his senior year he held the rank of sergeant in the Corps of Cadets and was an activities sergeant.

Vice President Hubert H. Humphrey is the scheduled speaker for the graduation ceremonies.

Cotton is non-alergenic.

BANK - RATE FINANCING

3 BED ROOMS — 12 FT. WIDE
COMPLETELY FURNISHED

As the owner of this new mobile home, you can move in, relax and enjoy yourself! Everything is there: furniture, appliances, floor coverings, carpeting, draperies, blinds, screens, heating, plumbing, lighting fixtures, full insulation . . . and we include many other features that are STANDARD, not extra! We'll trade for furniture or anything of value.

$3495 FULL PRICE
Small Down Payment
$59.90 mo.

2-Bedroom Fully Furnished $2995 $49.95 Mo.

TARRANT MOBILE HOMES SOUTH
Phone Collect: 822-3062
1509 Montgomery Hwy., Birmingham
On U.S. 31 Near Hoover

B. B. BARGAIN
BY BOBBY BOWDON

"I warned you about that rough stuff."

Quality Furniture At The Biggest Discounts Anywhere!!

1966 Gibson Deluxe 16 cu. ft. Chest Freezers with a 560 lb. capacity Discounted to only $179.88!

4 pc. Italian Prov. Cherry Wood Bedroom Suites cut to only $79.88! Compare at $145.00!

Brand New Double Bed Innerspring Mattresss or Box Springs now only $19.95! Compare at $50.00

5,000 BTU Air Cond. at a low, low $89.95

1966 RCA Whirlpool Auto. Washers discounted to only $139.95 w/t

Reg. $300.00 Italian Prov. Living Room Suite now only $159.95!

$290.00 French Prov. 5 pc. Bedroom Suite discounted to only $189.95! Save over $100.00 on this Suite.

BOWDON'S
Quality Furniture
Calera
Phone 668-2121

HELP WANTED

In Vestavia Mall — Just A Short Drive From Shelby County

Age No Factor

- COUNTER GIRLS — One full-time, two part-time Friday night and Sunday noon
- WAITERS — Two part-time Friday night and Sunday noon; also full-time
- MAIDS — Full-time; or part-time Friday night, all day Saturday and Sunday noon
- COOKS — Male or Female
- DISH MACHINE OPERATORS

Car Pool operates from Downtown Calera, and detours can be arranged. Or you may organize your own car pool, haul other employees to work at Mrs. Todd's Cafeteria and earn a Weeky Bonun

Good Wages - Good Working Conditions

DELICIOUS MEALS FURNISHED

Call Manager Collect 822 - 3301

BEAUTIFUL ALL NEW MRS. TODD'S CAFETERIA IN TODD'S VESTAVIA MALL

This is Ford Country.

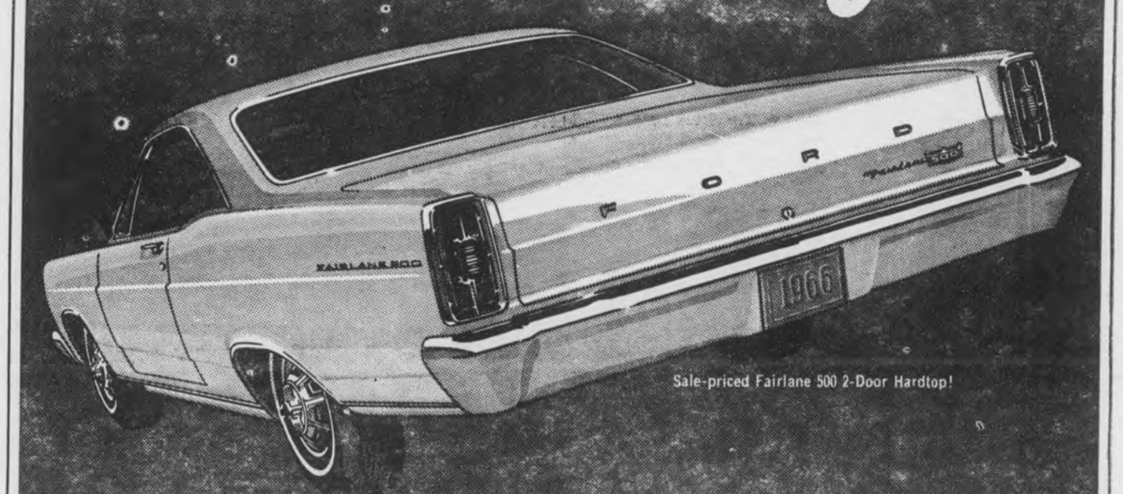

Sale-priced Fairlane 500 2-Door Hardtop!

Discover why at our Sports Sale.

Sale-priced Galaxie 500 2-Door Hardtop!

Sale-priced Ford Ranch Wagon!

The savings we offer on these Sports Specials show why this is Ford's greatest year. Come in now and see all you get on these specially priced Ford and Fairlane Hardtops and Convertibles and Ford Ranch Wagons. Hurry!

You're ahead all the way at your Ford Dealer's SPORTS SALE

Lovelady Motor Company
Montevallo, Alabama

Social and Personal Mention

MILDRED WHITE WALLACE, Society Editor

Thought For The Day

Sir William Osler once said: "Live neither in the past nor in the future, but let each day's work absorb all your interest, energy, and enthusiasm. The best preparation for tomorrow is to do today's work superbly well."

More Homes Needed

There are many people who visit our office in an effort to find rooms or a house in which to live in Columbiana. We would like for these friendly folk to become permanent residents—but—as far as we know—at this time—there is not a vacant room. A sub-division is badly needed. Rumors continue regarding "new industries" — and we hope provisions are being considered for housing future citizens.

Swimming Club

Members of the 500 Swimming Club are looking forward to the opening of the pool which will take place June 4, Assistant Coach Wright Ingram in charge.

Glad to report to friends of Miss Gertrude Bishop that she is recuperating satisfactorily from eye surgery last week in Birmingham.

Rec Program

The Rec Program of activities will open June 9 under the direction of Coach Lamar Cost assisted by Beverly Upchurch.

Collegiates

Collegiates are brightening up the Main Drag this week. Almost all have returned home, and have decided not to "go to summer school." Many are planning vacations and some of the seniors are debating whether to serve two years in the Armed Forces before taking up their college careers or entering college and beginning work on their chosen professions. They are "standing at the cross roads"—Wish we knew the answer to many problems confronting them.

Former Coach Visits Columbiana Friends

Mr. and Mrs. John A. Bozovich of St. Petersburg, Florida visited Mr. and Mrs. Charlie Tinney in Columbiana last week where they spent their honeymoon 24 years ago in one of their rental units during the time Mr. Bozovich was head football and basketball coach at SCHS.

After leaving Columbiana the Coach states he served four years in the Army in World War 2 and has worked for the VA since then as a physical ed instructor. He has been at Bay Pines, Florida for the past 15 years. He became Florida's first Educational TV Russian teacher for 6 years (1959-1965). He is currently president of the Employees Union at the hospital. He is also a Mason, Scottish Rite and Shriner. Mrs. Bozovich is a gifted organist.

Mr. and Mrs. Bozovich asked to be remembered to their former friends in Columbiana and expressed regrets over the recent burning of Shelby High.

Bud Walton

The Episcopal Church of the Holy Comforter in Tallahasee, Fla. presented our own Bud Walton in a pipe organ recital from the studio of Ramona Beard on May 22, at 3:30 p.m. We appreciate a copy of the beautiful classical program presented by Bud and wish we could have been numbered among those privileged to have heard him on this occasion.

Mrs. Ross Mullins has returned to Columbiana after enjoying a cross-country motor trip to San Antonio, Texas where she attended graduation Eercises at Trinity College.

Congratulations Sue Turner

Miss Sue Turner, daughter of Mr. and Mrs. J. B. Turner, Jr, of Columbiana, graduated with honors from Alabama College, Montevallo, on May 29.

Miss Turner received a Bachelor of Arts degree majoring in Social Science and minoring in Physical Education. She held membership in the following organizations: Catalina Club (Synchronized swimming), Orchesis Club (modern dances), Student National Education Association, Baptist Student Union and a member of the BSU Executive Council. She was elected cheerleader in her junior and Senior years and selected as a Senior Class Beauty.

Other honors and activities participated in by Miss Turner included Honors Day for three years, College Night Production, Kappa Delta Pi (education honorary), Lambda Sigma Pi (senior women's honorary). She participated in the dramatic production, "Oklahoma" and "South Pacific". In her Senior year, Miss Turner was selected for membership in Who's Who in American Colleges and Universities.

Miss Turner plans to begin her teaching career in September.

Mr. and Mrs. Wright Ingram, formerly of Calera, have moved into the Woodrow Elliott home on Main Street. Mr. Ingram has been elected Assistant Athletic Coach for Shelby County High School.

Miss Margaret Stone, who has made a warm and wide circle of friends during her stay in Columbiana with her late sister, Mrs. Sue Roberts, will make her future home in Auburn, Ala. with her neice, Miss Melba Stone.

Wayne Gordon is home from Lake City Florida School of Forestry and will spend two weeks with his parents, Mr. and Mrs. H. M. Gordon before returning to receive his degree in August. His future plans may take him to a national park in Oregon.

Mrs. Luther McGibhoney, who is a patient in University Hospital, is reported in satisfactory condition following surgery last week

HELP
FOR TEENAGE ACNE PROBLEMS . . .
A new product for pimples, blackheads,
A new concept in treating ACNE conditions.
NO MORE MESSY CREAMS . . .
NO MORE COVER UP . . .
AKNEMED taken in capsule form, usually gives results in 3 to 4 weeks . . .
Try AKNEMED for a smoother complexion . . .
Ask for AKNEMED — Available Now
DAVIS DRUG COMPANY
Columbiana, Ala.

Baccalaureate Sermon

The Sanctuary of the First Baptist Church was filled to capacity Sunday evening when friends and parents of the 97 graduates of SCHS gathered to hear the Rev. Raymond Scroggins deliver the Baccalaureate Sermon. Dr. Scroggins chose as his subject "To Change The World" and his thought-provoking message lingered long after the Recessional ended. The crowd was estimated at 850.

June Anniversaries

On June 3, Mr. and Mrs. Lewis Walker will observe the passing of a wedding anniversary and John Lewis Cates, Erskine Bentley, Stephen Joiner, Wayne Butler, Keith Roberson, Emma Whitten and Loretta Head will celebrate the passing of their birthdays. Melanie Morris and Steve Cain will celebrate their birthdays on June 4. June 5 marks a birthday occasion for: Teresa Latham, Bill Horton, Elna Mooney, Benny Davis, Liza Sims and Helen Harrison. June 6 will be "wedding-anniversary-time" for: Mr. and Mrs. James Parker, Mr. and Mrs. Robert Brasher and Dr. and Mrs. Harry Phillips. This date will also mark birthday events for Tommy Milstead and Johnny Cates. Mr. and Mrs. Don Bulger will observe the passing of a wedding anniversary on June 7; and Roger Joiner and Eunice Rasco will have birthday cakes to remember. Mr. and Mrs. Stinson will celebrate a wedding anniversary June 8—and Jeffery Hadaway, Ben Smith and Jerry Watkins will be blowing out the candles on their birthday cakes.

The birthstone for June is the Pearl; and the flower for this month is a Rose.

Telephone Confusion

Much confusion is evidenced this week as patrons of Herr Bell's trick invention attempt to get adjusted to the new rules and regulations regarding the change-over to direct dialing. Many numbers have been changed which has caused quite a few of "This is a recording" answer — However, the telephone is indispensable — and about the most satisfactory gadget we know anything about.

If you have a news item or a guest in your home—call me 694-2731. After June 5—the number will be 669-2731.

The Rev. and Mrs. Daniel Lester (LaNelle Moore) and their little daughter, Susan Lester of Atlanta, Ga., and the Rev. and Mrs. Don Linville (Margaret Moore) of Freemont, Nebraska, are the guest of their parents, Mr. and Mrs. G. C. Moore Jr.

Cotton cushioning now comes in a new moldable form.

Vignette Club Picnic

The spacious home of the Leon Kelly's furnished the setting Tuesday evening May 24, for the annual picnic of the Vignette Club members and their husbands. Varicolored candles burning around the lake and patio lights in the picnic area were used to light the tables ladened with delectable food. There were 43 members and their guest who shared the amenities of the occasion.

Assisting the hostess, Mrs. Kelly were Mrs. Lou Ellen Thomas, Mrs. Melville Harlin, Mrs. Mildred Pinkerton, Mrs. Ann Head, Mrs. Kathleen Turner, Mrs. Amanda Hand and Mrs. Margaret McGhee.

Mrs. Kathryn Harrison and son Wesley Harrison of Huntsville, are the guest of Mr. and Mrs. J. I. Harrison in Columbiana.

Mr. and Mrs. Louis Damsker of Tyler, Texas, are the guest of their daughter, Mrs. Norman Lefkovits and Mr. Lefkovits. Their grandson, Norman Lefkovits III is a member of the SCHS Class of 1966 and received the coveted sheep-skin Tuesday evening.

Piano Recital At Ryan

The students of Miss Aetna G. Campbell will be presented in a piano recital at the Ryans Crossing Baptist Church on June 4th at 7:00 o'clock p.m.

The program will consist of religious, classic, semi-classic, and folk music.

At the piano will be Sheila Linholm, Timmy Lindsay, Cathy Lindsay, Bobbie Parker, Ninna Morris, Donna Lawley, Delores Allen, Jerry Whitfield, Dawn Whitfield, Martie Whitfield, Carol Roy, Sue Hinds, Pam Hinds, Debbie Griffin, Sandra White, Jeannine Houston, Irma Huckabee, Mrs. Mabel Denard, Ann White, Maurine Brown, Karen Dees, Mary Alice Ingram, Rose Mary Blake, Sherry Arnett, Mike Arnett, Jeannie Jones, Jeanette Bice, Karen Johnson, Brenda Edwards, Linda Edwards, Mrs. Dorthey Burnette, Shirley Durrett, Gail Lucas, Vickie Horton, Sandra Jenkins, Russell Peel, Charlotte Jarvis, Dane Lawley, Michelle Campbell, Deidra Campbell, Donia Roman, Warren Sweeney, Susan Hicks, Debbie Allen, Patricia Thompson, Sandra Thompson, and Glynis Hamner.

The public is invited.

Beta Club Officers

The following SCHS Beta Club officers will serve for 1966-67 — President, Rick Smith; Vice-president, Mike Hill; Recording Secretary, Sonia Franklin; Corresponding Secretary, Jan Garst; Treasurer, Carol Moore; Chaplain, Andy Brasher.

Mr. and Mrs. Tom Minor Jr. and their young son Timothy Wayne, of Athens, Ala., are the guest of his parents, Mr. and Mrs. Tom Minor Sr. in Columbiana.

Chief Petit Officer James Brooks Mrs. Sue Brooks and their family from Shelton, Maryland, are the guest of her mother, Mrs. Will Atchison in Columbiana. The young Navy man and his family are enroute to their new patriotic assignment, Fort Lauderdale, Florida.

Lee Cheatwood, one of our boys in the production department is enjoying a vacation this week in Miami, Florida.

City Recreation Program will commence Thursday, June 9th at 2 p.m. and close Friday, August 5th.

Hours for this summer are:
Monday, Wednesday and Friday
9a.m. to 11:30 a.m. (pre-teens)
2 to 5 p.m.
7 to 9 p.m.
Tuesday and Thursday
3 to 5 p.m.
7 to 9 p.m.

There will be no Wednesday night activity and Friday night will be reserved for the "Teen Party". There will be no morning program until after Vacation Bible School closes. The program will be directed by Coach Cost and Beverly Upchurch.

Regret to report that the Rev. John Duncan remains a patient in Shelby Memorial Hospital.

Price-Lovejoy Announce Wedding Plans

Miss Norma Gail Price

Mr. and Mrs. Harlen Radford Price of Montevallo, Alabama, announce the engagement of his daughter, Norma Gail, to Robert Nunnally Lovejoy. Miss Price's late mother was the former Verla Garrett.

Miss Price is the granddaughter of Mr. and Mrs. Chester Garrett of Montevallo, Mrs. Tom Price of Tallassee and the late Rev. Price. She expects to graduate from Alabama College in August.

Mr. Lovejoy is the son of Mr. and Mrs. John Morgan Lovejoy of Centreville. His grandparents are the late Mr. and Mrs. William Nunnally of Helena, the late Mrs. Johnson Whatley of Randolph, and the late Mr. Sim Lovejoy of Randolph. Mr. Lovejoy attended Howard College and Alabama College.

The wedding is planned for July 31 at the First Methodist Church in Montevallo.

Appreciation Dinner

The Shelby County Development Board members will host a Telephone Company Appreciation Dinner at the Clara-Neal Restaurant, in Calera, Saturday, June 4, at seven-thirty p.m.

The dinner is in recognition of the final connection of telephonic communication that will join central and west Shelby County with the Birmingham-Jefferson County telephone exchange. This is an important and significant event in the history of Shelby County. The dinner, sponsored by the County Development Board, is given in appreciation to the officials of the Southern Bell Telephone Company.

Prominent industrialists from the area will be present, in addition to the officials of the Telephone Company who include: District Manager S. C. Stutts, Manager, J. L. Switzer, General Manager, Ben B. Brown and Assistant Vice-president, C. F. Bailey.

Singing

There will be a singing at the Mountain View Baptist Church Saturday night, June the 4th beginning at 7 p.m. The Crusaders Quartet will be the guest singers. Everyone is invited.

STERRETT

By Mrs. Pearl Hartsfield

Thursday will be our last day of school. All our school children enjoyed going on their school picnics last week. On Monday, the 4, 5 and 6th grades enjoyed a trip to Oak Mt. State Park. Thursday, 1, 2, and 3 grades went to the Morgan Zoo.

Next Sunday, June 5th, will be homecoming day at Mount Tabor Church at Westover.

Mr. and Mrs. Elbert Miller visited Mrs. Alice Adair in Pell City Sunday. Their Sunday night guests were Misses Audrey and Doris Adair of Pell City.

Mr. and Mrs. John Gay and daughter, Janet, spent several days last week vacationing in Virginia and the Carolinas.

My Thursday dinner guests were Mr. and Mrs. James Sorgee of Langley, South Carolina, and Eugene Hartsfield.

My mother, Mrs. Bertha Cummings of Tuscaloosa, spent last week here visiting me. She also visited Miss Lena Hyde Tuesday afternoon and Mr. and Mrs. Elbert Miller, Thursday. They were all childhood friends.

Malcom Burns, who is in the U.S. Navy, spent the week end here visiting his parents, Mr. and Mrs. Bob Burns.

Mr. and Mrs. Paul Churchwell of Birmingham spent Sunday here visiting Paul's parents, Mr. and Mrs. Alfred Churchwell.

6 From Shelby Get AU Degrees

University of Alabama students from Shelby County are among 1,800 graduates who received degrees in Commencement Exercises in Denny Stadium Sunday afternoon.

Local students included:

Calera, Julious W. Barrett, Jr., B.S. in Industrial Engineering.

Columbiana, Jefferson D. Falkner, B.S., Chemistry.

Montevallo, Mary C. Higgins, B.C., Mathematics; Jerome M. Johnson, Jr., B.S. in Electrical Engineering; Stanley M. Mahan, Jr., D.M.D.; Kay C. Pearce, B.S. in Bacteriology

Auburn Graduation

At June 2 graduation, Auburn University expects to award some 839 degrees to candidates which include 22 doctors of philosophy, nine doctors of education, 67 masters and 741 bachelors.

Exercises will begin in Cliff Hare Stadium at 4 p.m. with George A. Mattison Jr. of Birmingham delivering the commencement address. Commissioning exercises for senior ROTC students will be in Langdon Hall at 9:30 a.m. with Auburn President Harry M. Philpott speaking. The president's reception for graduates is from 10:30 a.m. to 12:30 p.m. in the Union.

Candidates and the degrees to be awarded are:

Columbiana: Malcolm Marion Argo III, Bach. of Ind. Mgt.; Harpersville: John Robert Gardner, B.S. in Wood Tech.; Montevallo: Jacqueline Ann Blakely, B.S. in Ed.; Fredric Hardy Frost III, B.S. in Sci. and Lit.; Wilsonville: Joel Leon Lovett, Bach. of Avia. Mgt.; Vincent: Martha Jane Gorman Burns, B.S. in Ed.

GOSPEL MEETING

A series of services will be held in the Calera Church of Christ beginning June 5 and continuing through June 11 at 7:30 o'clock each evening. Jesse Phillips, Minister of Montevallo Church of Christ will be the guest speaker.

HOUSEHOLD HINTS

Canned biscuits make quick, delicious dumplings. About 15 minutes before the pot roast or stew is done, place biscuits on top of it. Cover tightly and steam 15 minutes.

Compare relative costs of different forms of food—such as fresh, canned, frozen and dried.

Summer Program At Library

The Shelby County Library will sponsor a Summer Program which will include a Reading Club and a Story Hour.

Beginning June 6 and closing August 27, the Aerospace Reading Club will be open to boys and girls beginning with those who will be in the third grade next school year. The reading of ten books on the child's reading level will be required for the awarding of a certificate. Each of the Branch Libraries and the Bookmobile will participate in the Reading Club.

Mrs. Jo Ann Pritchett will have a Story Hour for boys and girls from five years of age through the third grade at each of the Libraries for one hour each week beginning on the following schedule:

Monday, June 20
Columbiana - 9:00 to 10:00 o'clock
Wilsonville - 2:00 to 3:00 o'clock
Vincent - 3:20 to 4:20 o'clock
Tuesday - June 21
Helena - 9:00 to 10:00 o'clock
Alabaster - 10:30 to 11:30 o'clock
Montevallo - 2:00 to 3:00 o'clock
Calera - 3:15 to 4:15 o'clock

Martin Names Hayes, Taylor To Compaign

Congressman Jim Martin has appointed Dr. Thomas A. Hayes, Clanton, judge of probate of Chilton County, campaign manager for the Central Region in the Jim Martin for Governor Organization.

Judge Hayes, by accepting the appointment, assumes responsibility for overall campaign management in 22 Central Alabama counties. These are Pickens, Sumter, Grene, Hale, Marengo, Perry, Bibb, Dallas, Autauga, Chilton, Shelby, St. Clair, Talladega, Coosa, Elmore, Calhoun, Clay, Tallapoosa, Lee, Chambers, Randolph and Cleburne.

Announced at the same time was the appointment of Johnny Mack Taylor, also of Clanton, as field representative, Central Region, Jim Martin for Governor. Taylor will assist Judge Hayes, working with local county managers in organizational work for the campaign.

CURRY TO SPEAK AT ALLEN'S CHAPEL

The annual Allen's Chapel Memorial will be held Sunday, June 12. Rev. B. B. Curry will be the guest speaker at eleven o'clock services.

SUNDAY DINNER
June 5, 1966
All entrees include one meat, two vegetables, garden salad or cole slaw, rolls, corn muffins, and butter
Tea or Coffee
ENTREES
FRIED CHICKEN
BAKED HAM with APPLE SAUCE
VEGETABLES
Creamed Potatoes — English Peas
Cut Green Beans — Candied Yams
Lima Beans — Buttered Beets
ADULTS $1.00
CHILD'S PLATE 80c
Plus Tax
SPECIAL
Dessert — Cherry Cobbler — 15c Extra
Dairy Bar Drive In
Columbiana, Alabama
"Where Your Friends Meet and the Hungry Eat"

EVA JUNE

Hardly anything is the same as it was 20 years ago, yet a Miracle Drug that SAVES life may cost only $3 to $5. That's why "Today's Prescriptions are The Biggest Bargain in History."
Columbiana Drug Co.
Phone 694-2811

Shelby County Reporter

Printed and published weekly in Columbiana, Alabama.

WILLIAM O. MYRICK ..... Editor
MILDRED WHITE WALLACE ..... Associate Editor

SUBSCRIPTIONS

In Shelby County, 1 Year $3.12; 3 Years $8.32
Outside County, 1 Year $3.64; 3 Years $9.50
Outside Alabama, 1 Year $4.12; 3 Years $11.00
(Prices Include 4% Alabama Sales Tax)

Entered at Columbiana, Alabama, Post Office as second-class matter under Act of Congress of March 8, 1879.

Good Morning

(Continued from Page 1)

a little, day by day. Mr. Lula Barnett, lovely as an old tree, wanting to get back outside again.

For me it had been a busy, wonderful afternoon. I stopped by the desk on my way out. The ladies in white got a pill each. "I can't stand sour women," I teased. "And there's something else too."

"What's that?"

"In all my visits over here, both at the Hospital and the Nursing Home, I haven't seen a patient who wasn't in love with you ladies. I just thought you ought to know."

Outside, I listened for the piping sound of the blubird.. And after a little it came, clearer than before. Because, in a world of suffering and pain, there is also room for hope and kindness and love . . . that these wonderful ladies in White manage to sprinkle around, all over a Nursing Home and a Hospital over Alabaster way.

BUCKNERS

(Continued From Page 1)

thanked the audience for the tribute, but explained that there are others equally deserving.

"We feel that with the examples we have from our neighbors it's not hard to be an outstanding family," he said. "You could pick any of our friends and neighbors and they, too, would be an outstanding family."

Special tribute was paid by Dr. Fred Robertson, head of the Extension Service, and by S. Vincent Townsend, vice president of The News.

Robert P. Hunter, secretary-treasurer of The News, presented the family a silver bowl inscribed:

"Presented to the Richard Buckner Family who by their application of the Golden Rule in their living together and with their fellow man have been proclaimed Alabama's Exemplary Family for 1966."

Shelby Extension Service Chairman W. M. (Buck) Clark told the audience that he "might be bragging tonight," but asserted that he had reason to do so.

Last year, Mr. and Mrs. Frank Suttle and sons, Alan, Lloyd and Buster were similarly honored in a ceremony at Columbiana.

It all proves that there's a lot of room for good family living in "The Heart of the Heart of Dixie."
—BILL MYRICK.

High-frequency sounds may be used to drive boll-worms from cotton fields.

BLUEBERRY BUSHES HAVE DUAL PURPOSE

Some folks are wise enough to kill two birds with one stone.

Twisting another old adage about "two in the bush" homeowners across the South are discovering a dual role for the common blueberry bush—for fruit and as a shrub in the landscape plan. And the idea is a good one, says Auburn University Extension Horticulturist John Bagby.

The major drawback, according to Bagby, is the slow growth habit of the blueberry plant. Six to eight years are necessary to reach full production levels, but avid berry pickers claim it's worth the wait.

Picking the blueberries is an annual affair, but Bagby points out the shrub lasts all year. The bushes' color is light green, the spring blossoms are faint pink and the berries are, of course, blue. Added to the array of color, is the prime advantage of the bush—expensive berries are available at one's doorstep for freezing, canning or using fresh.

FARM DEMONSTRATIONS GOOD FOR ALABAMIANS

On-the-farm demonstrations conducted by the Auburn University Extension Service in cooperation with the Tennessee Valley Authority are paying dividends to Alabama farmers.

Last year, for example, the cooperating agencies tested Coastal bermudagrass in 15 different demonstrations in the Bear Creek area for response to nitrogen applications.

The use of cotton fiber dates back 7,000 years.

Traveling Alabama

By WARNER FLOYD

AC Summer Session To Begin June 6

Registration for the first term of Alabama College's 1966 summer session is scheduled for Monday, June 6, according to summer school director Dr. John B. Walters, Jr., Dean of the College.

Two five-week terms are scheduled during the summer session, the first running from June 6 to July 9 and the second term set from July 11 to Aug. 13. Summer graduation ceremonies will be held on the Montevallo campus Friday evening, Aug. 12.

Courses will be offered in art, biology, business administration, chemistry, economics, education, English, geography, geology, history, home economics, mathematics, music, philosophy, physical education, physics, political science, psychology, religion, sociology and speech.

Gaduate studies will be offered in elementary and secondary education, leading to the Master of Arts in Teaching degree.

The college will conduct a number of special educational institutes and workshops this summer in addition to regular course offerings.

The annual summer institute for high school science and mathematics teachers, sponsored jointly by Alabama College and the National Science Foundation, will run concurrently with both summer terms.

A five-week program in speech correction and therapy will be conducted by the college's Speech and Hearing Clinic during the first term. Living accommodations will be provided in the clinic for a number of elementary and high school students with speech and hearing defects.

Special programs and dates for which academic credits may be earned include workshops in language arts, May 31-June 4; speech and theatre for young people, June 6-11; special problems in home economics education, June 6-25; teaching of reading, June 13-18; theatrical production, June 13-25; driver and safety education, July 11-29; speech and hearing defects, July 11-16; and audio-visual materials, July 25-30.

Other meetings to be held at Montevallo are: American Legion Boys State, June 5-10; Alabama Camp Farthest Out, June 24-30; Elementary Music Workshop, June 27; Basketball Coaches Clinic, July 7-9.

State AAUW Workshop, July 8-10; National Teacher Examinations, July 16; High School Yearbook Workshop, July 18-21; Presbyterian Men's Conference, July 23-24; and FHA State Officer Workshop, Aug. 1-4.

Additional information on academic and workshop activities of the summer session may be obtained by contacting Dr. John B. Walters, Jr., Director of Summer School, Alabama College, Montevallo, Ala. 35115.

WIND CREEK PARK DRAWS CROWDS CAMPERS

More than 200,000 campers pitched their tents last year at Wind Creek Park where the defeated remnants of an Indian tribe camped more than 160 years ago.

Now one of the largest camping areas in Eastern America, Wind Creek can vie with the best for vacation and recreational variety. This Lake Martin park offers just about everything for family fun, including horseback riding trails, a spacious sight-seeing boat and a silo-type observation tower, as well as basking in the sun, swimming, fishing, skiing, boating, dancing and picnicking facilities.

1,250 CAMPSITES

Wind Creek's 1,250 campsites and more than 500 barbecue pits are located near Alexander City. Several miles of white sandy beaches border the 50,000-acre lake.

Lake Martin, largest artificial lake in the world when built, is still big on water recreation. It's 760-mile shoreline is flanked by towering pines and occasional outcroppings of huge rocks. Sailboats and outboards find smooth sailing on the lakes broad expanses.

Built in 1961, Wind Creek Park quickly became one of America's most popular camping sites. The National Camping and Hikers Assn. chose this park for their 1963 Camporee when 1,000 campers converged on Wind Creek.

ELECTRICITY, WATER

Each campsite is equipped with electricity, deep-well running water and sanitary connections. Admission to the privately-owned park is free, and regular police patrols and lifeguards are added safety features.

Outdoor worship services are held each Sunday morning in a pleasant wooded area of the park.

Wind Creek will host the 1966 Rock Swap June 9-12. Rock collectors from throughout the nation will exchange their interesting finds.

To get to this park, drive to Alexander City and turn off U.S. 280 to State Highway 63. Turn left and follow the big signs which steer you directly into the park.

When you pitch your tent at Wind Creek Park, you'll camp where the defeated Wind Indian tribe fled after the Battle of Horseshoe Bend. You'll probably agree that these outmanned early Indians were better at campsite selecting than fighting Gen. Andrew Jackson.

Power Company Files Suit For Lay Dam Work

In order to obtain lands necessary for its redevelopment of Lay Dam on the Coosa River, near Clanton, Alabama Power Co. filed suit May 20 in the U. S. District Court in Birmingham for the condemnation of 41 tracts of land amounting to 1,140 acres.

The height of the 52-year-old dam is being raised and its generating capacity is being more than doubled as part of Alabama Power's five-project development of the Coosa River for hydro-electric generation and other beneficial purposes.

Representing a total investment of apprixamtely $194 million, the company's Coosa River program will add over 600,000 kilowatts of new generating capacity; create a chain of lakes for about 270 miles for future navigation; provide a substantial measure of flood control; afford new areas for water recreation; enhance sites along the river for industrial development; and improve seasonal flows.

Alabama Department of Revenue — Sales and Use Tax Rule — Act No. 100 ... states the use, storage or consumption of herbicides for agricultural purposes is exempted from the use tax.

OBITUARY

CHARLIE D. BAILEY

Funeral services for Charlie D. Bailey, 84, of Calera Rt. 1 were held May 18th at the Calera Methodist Church at 1:30 p.m. Burial in the Elmwood Cemetery in Birmingham. Rev. Shirley Lowery and Rev. Charles Hall officiating.

Mr. Bailey passed away in Dadeville Hospital May 16, after a short illness.

Surviving are three sisters, Miss Lucy Bailey and Mrs. Lena Lowery of Calera Rt. 1, Mrs. Ruby Harper of Birmingham; one brother, Morris Bailey of Calera Rt. 1; host of nieces and nephews.

Pallbearers were Walter Seale, Aubrey Thompson, G. C. Long, Jr., Thomas Reid Lowery, E. G. Frost and Dave Killingsworth.

Bolton-Walton Funeral Home, Columbiana, in charge.

THERE'S A LOT OF SWITCHING BEHIND CHANGE OF TELEPHONES

The early morning quiet of Sunday, June 5, will give no indication, but sweeping changes in our telephone system will then be taking place—changes that will greatly benefit the majority of Shelby Countians.

At 1:01 a.m., while most area residents are fast asleep, the telephone exchanges of Columbiana, Calera, Montevallo and Siluria will be joined with practically all of Jefferson County and portions of Bibb, Blount, Chilton, St. Clair, Tuscaloosa and Walker, to form a toll-free calling area covering more than 2,000 square miles.

HAPPY PEOPLE

And, while there will be no jubilee to celebrate the birth of the expanded area service, there will be a lot of happy people who stay awake to discover they can use their telephone to call friends and business associates in the calling area with no long distance charge.

Stretching around the greater Birmingham area to include Graysville, Dora, Gardendale, Warrior, Pinson, Trussville, Leeds, Columbiana, Calera, Siluria, Montevallo and Bessemer, the calling area will be one of the largest such areas in the nation.

Telephone subscribers in the non-Bell Leeds and Trussville exchanges will not be affected by the change. They will be able to call Birmingham on a toll-free basis but calls to all other exchanges to and from Leeds and Trussville will carry a toll charge.

WHY 1:01 A.M.?

One might think that such a huge telephone conversion would be accompanied by appropriate pomp and fan-fare, so why schedule the big change for such a "sleepy" hour?

Telephone officials explain that 1:01 a.m. CST is the established time throughout the United States for telephone changes involving extended area service. In addition, such a change normally takes place on either the first or third Sunday in each month.

A FEW CHANGES INVOLVED

Most telephone subscribers will find their phone numbers unchanged. However, the prefix (first three numerals) of some telephone numbers in Pinson, Columbiana, and a few other scattered areas will be changed. Those affected have already been notified and their new number listed in the June, 1966 telephone directory just delivered.

At any rate, there's no need to fear a missed telephone call. Southern Bell has forseen this and arranged to have all calls dialed to the old number intercepted by an operator who will give the new prefix of those telephone numbers which have been changed.

In addition, the operator's Distant Dialing Reference Guide, published monthly, will give all operators in the United States, the new prefix number. If you're in doubt about a number in the Pinson and Columbiana area, refer to the new directory.

While the story of the complex system of equipment and inter-Bell System changes is fascinating, to most phone users, the best part of the tale is the simplicity, ease and speed of making toll-free calls to more than 300,000 telephones which may be spread as far apart as Columbiana is from Warrior, a distance of 71 miles.

Nevertheless, the big step the Telephone Company is taking at 1:01 A.M., June 5, is a giant stride forward in the modern world of communications, and all telephone subscribers in the new calling area stand to benefit . . . anyway you look at it!

SEGCO Strike Ends

New contracts covering the operation of Gorgas Mine and SEGCO No. 1 Mine in Walker County and SEGCO No. 2 Mine in Shelby County have been entered into with the United Mine Workers of America effective April 1, 1966. The announcement came from Walter Bouldin, President of Alabama Power Company, and A. E. Burnett, President of Southern Electric Generating Company. They said that the three mines of the two companies are available for work in accordance with terms of the new contracts.

BOWDON'S

SAFETY CHECKUP $4.95
PRE - VACATION
complete

Planning a long trip? Be sure you'll get there—and back—safely. Let us go over your car today. Here's what we'll do:

Brakes
- Check hydraulic system for leaks
- Fill master cylinder
- Check brake pedal free travel
- Remove wheel for brake lining inspection

Engine
- Check carb. air filter
- Set idle rpm
- Check PCV system

Electrical
- Check condition of battery and cables
- Check all interior and exterior lights
- Check alternator output
- Check headlight aim

Cooling System
- Inspect hose condition
- Check coolant for rust
- Inspect drive belts
- Check water pump bearing condition
- Check anti-freeze protection (air conditioned cars)

We Will Also:
- Check exhaust system for condition and leaks
- Check for engine and transmission leaks
- Check windshield wiper and washer systems
- Check transmission fluid level
- Inspect tires for uneven wear and structural damage
- Check shocks for mounting and condition
- Check tie rod ends

Make an Appointment for Your Check-up Today

BOWDON MOTORS

Calera - 668-7021

SHELBY COUNTY REPORTER

Don't miss a single issue of your home paper
Local activities — Politics — Social and State Affairs

SUBSCRIBE TODAY

Send a subscripton to your out of town friends and relatives. Keep them informed on activities of Shelby County.

NAME _____
STREET OR ROUTE _____
City _____ State _____ Zip Code _____
Shelby County 1 yr. $3.12 _____ 3 yrs $8.32 _____
Out of County 1 yr. $3.64 _____ 3 yrs. $9.50 _____
Out of State 1 yr. $4.12 _____ 3 yrs. $11.00 _____

SUNDAY DINNER

June 5, 1966

All entrees below include: One Meat, Two Vegetables, Hot Rolls and Corn Muffins, Ice Tea or Coffee, Tossed Green Salad and Dessert
Chocolate Pudding

ENTREES

BAKED SUGAR CURED HAM WITH FRUIT SAUCE
GRILLED PORK CHOP WITH APPLE SAUCE
BREADED FLOUNDER WITH TARTAR SAUCE

VEGETABLES

Creole English Peas — Sliced Tomatoes
Sweet Potato Souffle — Potato Salad
Cauliflower with Cheese Sauce — Fried Okra
Toss Green Salad

$1.25
CHILDS PLATE $.85

Clara-Neal Restaurant
Calera, Alabama

FARM LOANS

If you need money to pay your debts — buy more land — buy tractor, farm tools — Refrigerators — Stoves — To improve your buildings — to build poultry houses

SEE A. S. MIREE, MANAGER

FEDERAL LAND BANK ASSOCIATION

618 North, 22nd Street, Birmingham, Alabama OR
Wales W. Wallace Jr.'s Office, Columbiana, Alabama

W. H. Cowart & Associates

. . . a name well-known in public accounting circles in Birmingham and Jefferson County for 27 years, announces the opening of an office in the Bristow Building in Columbiana, Alabama.

NOW OPEN AND READY TO SERVE YOU

PHONE 822-3866

Audits — Systems — Income Tax

Calera Happenings

By Mrs. Lex Ozley

Mrs. Z. S. Cowart Sr., Mrs. R. E. Bowdon Sr., Mrs. Lois Rowe, Mrs. Dick Martin and Mrs. Russell Gullahorn attended the house warming for Rev. and Mrs. E. M. Williams Sunday afternoon in Saginaw. Rev. Williams is retiring minister at Camp Branch church.

Mrs. Mary Childress, Mr. and Mrs. A. E. Tice were Sunday guests of Mr. and Mrs. Jack Stroud and family in Birmingham.

Mr. and Mrs. W. G. Crim and family of Selma are the guests of their parents, Mr. and Mrs. Glenn Crim. Mr. Crim is a patient at Shelby Memorial Hospital.

Congratulations to Judy Watts for being selected to go to Girls State from Calera High School. Judy will spend a week at Huntington College in Montgomery in June. She is the daughter of Mr. and Mrs. William Watts.

Mrs. Russell Gullahorn spent a few days last week in Birmingham with Mrs. Elizabeth Jones and Mrs. M. C. Franklin.

Mrs. Lorene Miller and Wendell attended graduation exercises at Alabama College in Palmer Hall Sunday afternoon. Mrs. Brenda Morris Miller was among the graduates.

Mr. and Mrs. Carl Jackson of Akron, Ohio and Mrs. Guy Jackson of Birmingham were recent guest of Mrs. Dick Martin.

Mrs. H. C. Baker and Mrs. Dick Martin were Saturday guest of Mrs. E. C. Knight.

Mr. and Mrs. F. E. Tice of Bayonne, New Jersey, are guest of her mother, Mrs. Mary Childress.

The Calera Bible Church honored two Calera High School graduates after the evening worship service Sunday evening. Bibles were presented to Alma Webb and Linda Earnshaw. A social time was enjoyed by all, and other gifts received by the two graduates. Recognition for faithful services was given to Bob Flowers, the church youth worker.

Mrs. Raymond Johnson and son Ray Jr. of Leeds, and Miss Dorothy Brooks, were Sunday dinner guest of Mrs. W. H. Hatcher.

Mr. and Mrs. Harry Harding (Eva Brooks) of Birmingham were Saturday night dinner guests of their parents, the Weaver Brooks.

Lucinda Poole and I attended the Shelby County High baccalaureate sermon at the Baptist Church in Columbiana Sunday evening. Toni Minor is among the 98 graduates.

Gil and Carolyn Cunningham of Maniton Springs, Colorado are the guest of their parents, Mr. and Mrs. Howard Cook, Betty and Joyce.

Terry Opp of St. Paul, Minn., returned home with his grandmother, Mrs. Lige Harris for the summer.

Mr. and Mrs. John H. Gates of Helena, Dr. and Mrs. Joe Dowdle, Jan and Jeanne, of Huntsville, were Sunday dinner guest of Dr. and Mrs. John Gates and Ginny and attended baccalaureate sermon Sunday evening at Calera High School. Ginny is among the 36 graduates.

QUARTERBACK CLUB

The recently organized Calera Quarterback Club will begin selling reserved seats in the high school football stadium for the 1966 season. These will be sold on the basis, first come, first served.

Anyone wishing to purchase seats please contact A. M. Crawford at 668-6021.

Mr. and Mrs. Jerry Williams of Arab were recent guests of Mrs. Fred Allen.

HEWETT-PICKETT

Mr. and Mrs. J. B. Hewett of Calera announce the engagement and approaching marriage of their daughter, Linda Jane, to Sidney Gerald Pickett, son of Mr. and Mrs. Alford Pickett of Pearidge.

The wedding is planned for June 10th at 7:30 p.m. at the Calera Baptist Church. Friends and relatives are invited.

Lucinda Jane Poole of Murfreesboro, Tenn. is spending the week with me.

STORY HOUR AT CALERA PUBLIC LIBRARY

A story hour for 5 year olds through the third grade Tuesday from 3:15 until 4:15 on June 21, 28. July 5, 12, 19, 26, and August 2, 9. Reading Club for third grade and up beginning June 6 and ending August 27. Reading of 10 books on child's reading level required for certificate. If you can help to get children to the library who do not have a way to come other wise, please contact your local librarian.

PULPWOOD PRODUCTION INCREASES

Conservation Director Claude D. Kelley announced this week that completed preliminary estimates of Alabama's 1965 pulpwood production indicate an increase of 574,834 cords over the 1964 production.

State Forester J. M. Stauffer said his estimates on the state's 1965 pulpwood production show 4,012,406 cords, compared with 3,437,572 cords in 1964.

Stauffer said neither of these figures includes the pulpwood produced from wood residues. In 1964, 692,000 cords of pulpwood were produced fom residues. "Chances are good that the 1965 pulpwood production from residues will be more than that of 1964," Stauffer added.

The estimate stumpage value of the 1965 production was about $24 million. The stumpage value is computed on the basis of the timber's value before it is cut and hauled to the pulp mill.

Here's the newest dealer where you can see America's most complete line of cars

KEN TERRY

We're the brand-new Chevrolet dealer in town! Come in to our sparkling showroom, inspect our complete modern service center.

Our main attraction, of course, is the beautiful lineup of '66 Chevrolets and the No. 1 buys we're giving on them! Elegant Caprice, Jet-smoother Impala. Chevelle and Chevy II. Sporty Corvair and Corvette. Trucks too—just about any size you could want.

So plan a visit soon to our showroom and take a look at America's most complete selection of cars. We'll be very glad to meet you.

Ken Terry Chevrolet, INC.

Montevallo, Alabama - 9 Main Street - 665-4481

world news in focus

The Christian Science Monitor
One Norway St., Boston, Mass. 02115

Please enter my subscription to the Monitor for the period checked below. I enclose $_____ (U.S. Funds)

☐ 1 YEAR $24 ☐ 6 months $12
☐ 3 months $6

Name_____
Street_____
City_____
State_____ ZIP Code_____

CAPITAL REPORT

By BOB INGRAM

MONTGOMERY, Ala. — It is becoming increasingly evident that if Republican Congressman Jim Martin persists in his announced intention te run for governor he will avoid any deliberate attack on Gov. Wallace and instead run against Lyndon Johnson and Sen. John Sparkman.

This was most clear in his recent statewide TV speech in which he insisted he had "no quarrel" with Wallace but in the same breath delivered a blistering attack on LBJ and Sparkman.

Martin's problem in running against Mrs. Wallace is in painful focus. There is very little he can use in attacking her which has not already been used, with a notable lack of success, by her Democratic foes on May 3.

They dug up every possible issue, some reasonable and some not, and all it got them was a knot of their political heads. There is no reason to think that Martin could use the same arguments with any more success.

Faced with this reality, Martin will likely be compelled to run his race against the National Democratic Party and hope the voter will buy it.

* * * * * * * *

There is now a stronger than ever liklihood that if Mrs. Wallace prevails in November her choice for speaker of the House of Representatives will be Hugh Merrill, a veteran legislator and attorney from Anniston.

Early speculation also mentioned the names of two other possibilities —former Speaker Rankin Fite of Hamilton and Sen. Pete Mathews of Ashland.

However, in recent days the talk at the Capitol has been that Merrill has the inside track for the powerful post.

He's got a lot going for him. Not only has he been a Wallace stalwart, but his brother, Fred Merrill, directed the Wallace campaign forces in Calhoun County in 1958 and 1962. Both times Wallace won going away.

* * * * * * * *

Odds and Ends — ABC Board records indicate that if the present trend continues then vodka may in the years ahead become Alabama's favorite strong drink. Call it a communist conspiracy if you like, but the Russian drink now represents 17 per cent of all booze sold in the state. Bourbon is still far out front with 55 per cent of the sales, but the gap is steadily closing. Gin, once No. 2, is no longer even in sight of vodka sales . . . The Southern Regional Council, which specializes in such things, has concluded that about 173,000 Negroes voted May 3—about 74 per cent of the total Negro voter registration. The Council further determined that about 155,000 of these Negroes voted for Richmond Flowers in the governor's race. Carl Elliott got the bulk of the remainder with a handful going to Jim Folsom, Bob Gilchrist and A. W. Todd . . . It might be of some interest to report that Mrs. Wallace is spending a great deal of time at the Wallace for Governor Headquarters in Montgomery. She got a taste of politics and it caused a lip-smacking reaction. Her husband better watch out because if she's elected in November he may end up as a license inspector in Washington County . . . Flowers may have lost his race for governor but he still has his sense of humor. Seen entering his office rather late last week, he was asked if he had a lot of work to do. He replied: "Yep . . . I've gotta tote in the wood, draw the water, wind the clocks and put out the cat."

CALERA
CALL 668-7941
COLLECT 668-2321

Cotton tops all fibers in use. | Cotton is the coolest fabric.

FREE 94c Value FREE 94c Value FREE

McCLURE DRUG Co.

Montevallo — 665-4371

Authorized Dealer For
Nashville Record Service

Buy 1 Album and Take Your Choice of a Hit 45 - R.P.M. Single FREE

FREE 94c Value FREE 94c Value FREE

Montevallo's INDIAN HIGHLANDS

offers matchless, total - ELECTRIC living

(with underground Electric service)!

OPEN HOUSE, SUNDAY, JUNE 5th

1 to 5 p.m. (only 35 minutes south of Birmingham)

Victor Scott, President, Vic-San, Inc.

Victor Scott Construction Company's total-Electric home

Enjoy the cultural advantages of a college atmosphere combined with the unhurried pace of small town living . . . only 35 minutes south of Birmingham! See these four, total-Electric homes in Montevallo's Indian Highlands during open house, this Sunday, June 5th, from 1 to 5 p.m.

All of these homes are comfort conditioned the year-round by the flameless Electric heat pump. This amazing weather machine cools, heats, dehumidifies, and filters the air it circulates . . . automatically! All you do is set the thermostat.

In addition, each home has a clean, convenient Electric kitchen with automatic dishwasher. There's a quick recovery Electric water heater, too, for plenty of hot water for the entire family. And, full Electric housepower assures you of ample circuits for all future appliance needs.

Each home is situated on a large, wooded lot of a half-acre or more. Indian Highlands — with forty-one lots — is located within the city limits of Montevallo. Underground Electric service means you can't see any wires in Indian Highlands — all are permanently placed out of sight. Beginning Sunday, there will be extended area (toll free) telephone service between Montevallo and most points in Jefferson and Shelby Counties, including Birmingham.

So, gather the family together and drive to Indian Highlands this Sunday, June 5th. Remember . . . only a visit can show you how "cents-able" it is to live better . . . Electrically!

Alabama Power Company

Investor Owned

—Helping Develop Alabama

LIVE BETTER ELECTRICALLY

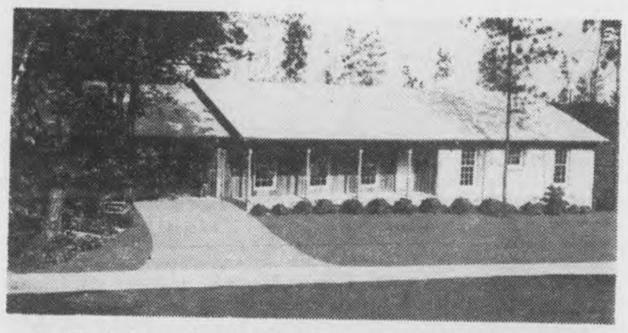

M. E. Padgett Construction Company's total-Electric home

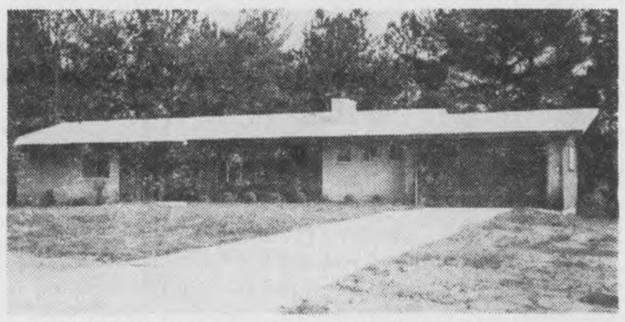

Total-Electric home by Victor Scott Construction Company

Typical flameless Electric kitchen in Indian Highlands — easy-to-keep-clean and step-saving.

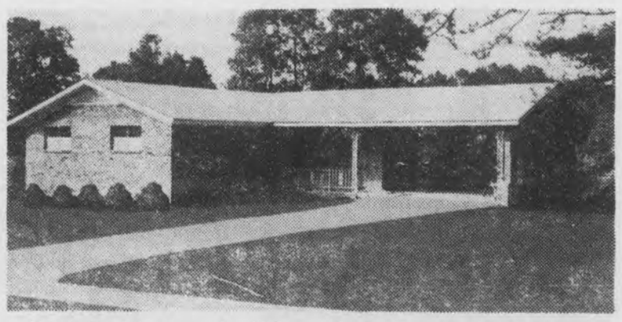

Total-Electric home by Tillman Davis Construction Company

BUY and SELL BUSINESS LEADS WANT ADS BETTER JOBS LOST and FOUND REAL ESTATE

USE THIS COLUMN TO BUY, SWAP, SELL OR TO ADVERTISE FOR THINGS YOU NEED

Only $1.00 for 25 words or less and 3c per word for each word in excess of the first 25

ATTENTION
PAYABLE IN ADVANCE
All political announcements and advertisements.
All Classified advertisement. $1.00 minimum rate 25 words.
All Cards of Thanks. $1.00 minimum.
All subscriptions to Reporter

WELLS DRILLED — Well drilling (pumps). Slate $2.00 and up; sandrock, lime, slightly higher Jack Hartsfield, Chelsea 474-5337 J. E. Bearden, Birmingham, 967-2399. tf

FOR RENT — Alabaster, South, Business building for rent. Formerly used for auto repair shop and starter - generator rebuilding service. Some equipment also available. Call 663-3278 or 663-7481. 4/7tf

Warehouse sale of new and used furniture and appliances each Saturday morning only between 9:00 A.M. to 11:00 A.M. Cash and Carry at Academy Van Lines Warehouse in the Brecon area of Talladega. 5/5tf

WOULD YOU BELIEVE IT!! That at Bowdon's Economy, Calera, Phone 668-2121, you can buy this week a Deluxe Frigidaire 40" Electric Range for only $119.50! Also at Bowdon's a 1966 Gibson 10 cu. ft. Ref. at a low $139.95 w/t. And an Early Am. Living room Reg. $450.00, Now only $269.50! We're over-stocked!

FOR SALE — 5 room house with bath, in Calera. Bids to be in by June 11th. House must be moved from premises by July 23rd. Contact Carl Edwards, T. W. Lawrence or George Douglas, Calera. 6/2,9ch

FOR RENT — 3 bedroom house, 3 miles south of Alabaster. Call Mrs. Mullen, 663-3616 1tch

WANTED — Used File Cabinet. Also someone to cut and bale 12 Acres of Johnson Grass Hay. J. J. Parker, Calera Rt. 2, Box 38. Phone 694-7379 1tpd

SPARE TIME INCOME — refilling and collecting money from NEW TYPE high quality coin operated dispensers in this area. No selling. To qualify you must have car, references, $600 to $1900 cash. Seven to twelve hours weekly can net excellent monthly income. More full time. For personal interview write P. O. Box 10573, Dallas, Texas 75207. Include phone number. 1tpd

FOR SALE — A Home in Vincent, 2 BR, LR, DR, Kitchen, Den, Bath, large shaded lot, paved st. 2 blk. schools. Call 884-2273. See R. T. McGraw 6/2tf

HELP WANTED — Ambitious man or woman full or spare time. Supply Rawleigh famous products in N. Shelby Co. or Columbiana. Can earn $125 per week. See Mrs. Edna A. Davidson, Rt. 1, Jemison or write Rawleigh AL F 260 1124 Memphis, Tenn. 6/2,16,30 7/7,21pd

FOR SALE — Lakeview Recreation Center, swimming pool, skating rink, colonial house, picnic grounds, operating now, Ideal for private clubs, churches and company. Priced low on terms. Danny Wyatt, Martha Ann Motel, Harpersville, Alabama. Tel. 884-2409 6/2,9

CABINET SERVICE — Call for free estimate on your kitchen or bath room cabinets. We also service refrigerators, air conditioners, washers, ranges, etc. Hand Appliance & Cabinet Service, Siluria, Ala. 663-7590 1/27tf

THE BEAUTIFUL Mrs. Todd's Cafeteria in Vestavia Mall needs food servers, waiters, Miads, dish machine operators. Good wages, good working conditions. Experience helpful but not necessary. Weekly bonus for people to serve as car pool organizers. Call collect, Mr. Taylor, 822-3301, to 8 p.m. Just a short drive from Shelby County. 1t

WELLS DRILLED, Pumps and Filters. Call Bill Pugh, Phone 853-0171, Center Point, Ala. 1/6tf

HELP WANTED — Immediate opening Male or Female Exp. Bookeeper and/or secretary-stenographer. Salary based on experience. Apply Industrial Crane, Helena, 822-3172 5/26tf

ALUMINUM CARPORT — Fine for boat or compact cars, 10 x 16 Wholesale cost $125.00. Will deliver for $100.00 cash. Phone 694-7753, Bob McLeroy 4/21tf

Pressure Creosoted
POSTS — POLES — LUMBER
Extra Long Life For Fences
Barnes, Docks, Boat Houses
SEAMAN TIMBER CO.
Montevallo, Ala.
Phone 665-7297

WESTERN BOOTS, Work Boots, Work Shoes, Rubber Boots for all occasions. Alabama's largest dealer. Priced to sell. Dixie Cloth Barn, Pelham, 663-7204 10/28tf

FOR SALE — 5 room house and bath, over acre of land, small apple and plum orchard and four scuppernong vines; nice garden spot. On Highway 25, 1¼ miles east of Columbiana. $7,000 cash. Call after 5 p.m. or Sunday, 694-7157. Cecil Wilkerson. 5/26tf

FOR SALE 1963 Vagabon Trailer, completely furnished, Butane gas heat, air conditioned, washing machine. Lived in one year. Call Lloyd's Restaurant 474-5261, Chelsea, Ala. 5/26 6/2,9,16pd

FOR SALE — Sewing machines: All makes and models. Electric cabinets and portables. Three treddle models. Prices from $9.95 up. We also repair sewing machines. KLOTZMAN'S Store, Main St. Montevallo, Ala. Phone: 665-7471

SALES AND SERVICE — John Deer Industrial and Agricultural Tractor and Equipment. Mooney Tractor Co., Wilsonville, Alabama Phone 694-7766 4/2tf

LOSE WEIGHT safely with Dex-A-Diet Tablets. Only 98c at McClure Drug, Montevallo, Alabama. 5/26-8/11ch

WANTED — Two experience cooks and two waitresses. Apply in person, Dairy Bar Drive-In, Columbiana. 5/26tf

WANTED — Upholstery and mattress work. Free pickup and delivery. All work guaranteed. Phone Columbiana 694-7047; Childersburg 378-6341. Green's Furniture & Upholstery, Childersburg, Ala. 5/5 & 5/26tf

FOR SALE — Small grill, small steam table, large restaurant-type gas range. Call 822-9903 or 822-5459, or see equipment at Valley Dale Restaurant, Acton. 5/26tf

MEN & WOMEN — Age 18-52. Prepare now for U.S. Government Examinations. Thousands of openings yearly. Salary up to $4690 yearly Civil Service offers security, good salaries, paid vacations, raises, paid sick leave, liberal pensions. Grammar school sufficient for many jobs. Stay on present job while training. Write to Transco Services, % this paper giving name address, time at home, present employment, phone & age, for further information. Not Government connected. Privately owned and operated. 5/26-7/7

LIVESTOCK HAULING anywhere — anytime, large or small load. Ralph Robinson, Wilsonville, Ala. Phone 694-7030 1tpd

AMBITIOUS LADIES — If you can spend 12 or more hours per week outside your home, you can earn over $20.00. Ideal spare time work. Phone 378-6180 after 5 o'clock or write Mrs. Myrtle Clekeer, 309 Bonair Road, Childersburg, Ala. 6/2,9,16,23pd

MEMO FOR SPRING:
CHECKUP TIME
From: The Rural Health Council of Alabama

Spring is recognized as a checkup time for many things. Everywhere we receive reminders to do so. We read advertisements, urging us to prepare our cars and farm machinery for warm-weather driving, to have our furnaces and various equipment serviced, to mothproof our woolens, to name just a few.

The Spring season should also bring us a different checkup reminder — one of more personal import. It may not give us the same feeling of urgency as, say, having our fertilizer machinery checked or our fruit trees sprayed —but it's no less timely. It concerns ourselves. It concerns, perhaps, our very lives.

So do something during this spring season, when you have your cars and tractors checked and your farm machinery and boat overhauled and your wardrobe sorted, also have a reasonable sense of responsibility to your self as well as to your dependents: have yourself checked, too. Isn't your life far more important than your machine?

IN SERVICE

BANGKOK, Thailand — Airman First Class Henry A. Emfinger of Montevallo, Ala., is now on duty with the U.S. Air Force in Thailand.

Airman Emfinger, son of Mr. and Mrs. Henry T. Emfinger of Rt. 1, Montevallo, serves as an air policeman with Air Force advisory personnel who support aerospace defense and training activities — closely coordinated with the Royal Thai Air Force.

The airman, a graduate of Montevallo High School, attended Alabama College.

His wife Rosa, is the daughter of Mrs. Emma Green of 604 Island St., Montevallo.

CAMP PENDLETON, CALIF., (FHTNC) May 12 — Marine Private Harry E. Dorough, Jr., son of Mr. and Mrs. Harry E. Dorough, Sr., Route 1, Box 221-A, Sterrett, Ala., has completed a 12-day training and processing cycle with Staging Battalion at the Marine Corps Base, Camp Pendleton, Calif.

This refresher training stresses the principles of small unit tactics, with particular emphasis on the fundamentals of scouting and patrolling, and land navigation.

Day and night tactical maneuvers provide the individual Marine with an opportunity to improve his skill as a combat infantryman.

Marines completing this training are assigned to combat units overseas.

Fort Benning, Ga. (AHTNC) — Pvt. Ralph E. Holsomback, whose wife, Gloria, lives on Route 1, Box 80, Siluria, Ala., completed a three-week airborne course under the Reserve Enlistment Program at the Army Infantry School, Fort Benning, Ga., May 21.

His training, which included five jumps from a C-130 airplane flying 170 miles an hour at an altitude of 1,250 feet, qualified Holsombeck as a parachutist. He also underwent strenuous physical conditioning.

The 20-year-old soldier is a 1964 graduate of Montevallo High School.

DA NANG, Vietnam (FHTNC) May 23 — Marine Lance Corporal Larry L. Bristow, son of Mr. and Mrs. Harry Bristow of Maylene, Ala., was what other Marines call a "boot," when he came to Vietnam.

With only five months in the Marine Corps, he still had the bright-eyed heel-clicking characteristics that mark new Marines.

That was nearly a year ago and things have changed a lot. Larry is a Lance Corporal now, and a fire-team leader with "D" Company, First Marine Regiment. He has seen a lot of action and has been on scores of patrols and sweeps against the Viet Cong.

He has gone without sleep, marched more miles than he ever thought he could, fought leeches and mosquitoes and has become proficient as a "C" ration chef.

LCpl. Bristow is no longer a "boot," he is a veteran Marine at the age of nineteen.

OBITUARY

W. G. NICHOLS

W. G. Nichols, former resident of Calera, Alabama, died at his home in Ocean Springs, Miss., May 26, 1966. Funeral services were conducted from the Calera Methodist Church, Sunday, May 30, the Rev. Shirley Lowery officiated, assisted by the Rev. Earl Gordon, pastor of the Columbiana Methodist Church.

Mr. Nichols was born November 22, 1882 at Glenwood, Indiana. The family moved while he was a small boy to Rising Fawn, Georgia and later resided in Fort Payne, Alabama.

In 1904, Mr. Nichols built a Cooperage Plant in Fort Payne, Alabama, and the Company was incorporated in 1907 as Alabama Cooperage Company. Plants were built in Calera, Ala.; Hanceville, Ala.; Pelham, Ala.; and Columbiana, Ala.

He was an active member of the Calera Methodist Church for many years. He also served as Chairman of the Board of Trinity Methodist Church in Birmingham from 1938 through 1941. He moved from Birmingham to his home in Ocean Springs, Mississippi eight years ago.

Mr. Nichols is survived by a daughter, Mrs. Cecil Curtis, Hattiesburg, Miss.; three sons, William Glenn Nichols Jr. of Birmingham, Henry L. Nichols of Columbiana, and John C. Nichols of Biloxi, Miss.; five grandchildren and five great-grandchildren.

Interment in Calera Cemetery—Bolton-Walton directing.

Fisheries Tour Set Next Week

MONTGOMERY — The 15th tour of Alabama's state owned and managed public fishing lakes will be held June 6 through 9, Conservation Director Claude D. Kelley announced this week.

The tour ,which will begin with an inspection of the fisheries management and research facilities at Auburn University, will include visits to 13 state-managed lakes in several sections of Alabama. It will conclude on Thursday, June 9 at the Dale County Lake near Ozark.

Charles D. Kelley, chief of the Game and Fish Division, said the value of the tour is emphasized by the fact that fisheries personnel from nine states and four federal agencies have made reservations for the tour. In all, 50 men, including 30 visitors from out-of-state, will be involved.

Archie D. Hooper, chief of the Fisheries Section, said the federal agencies to be represented are the Tennessee Valley Authority; the U. S. Soil Conservation Service; the Bureau of Sport Fisheries and Wildlife and other agencies of the U. S. Fish and Wildlife Service, including the Marion (Alabama) National Fish Hatchery, and the Appalachian Development Program.

States represented will be Arkansas, Florida, Kansas, Louisiana, Maryland, Mississippi, Nebraska, South Carolina and Tennessee.

Hooper and Clarence White, Jr., fishery biologist in charge of management, will head the Alabama delegation which will include nine district fishery biologists. Dr. H. S. Swingle, professor of fisheries at Auburn University, and his staff will assist Hooper and White during the four day tour.

Be sure to launder your electric blankets before summer storage. Read the directions before proceeding.

SILVER ANNIVERSARY FOR ALA. TREE FARMS

Alabama, the first state in the nation to certify its tree farms, is observing the silver anniversary of tree farming this year.

On April 4, 1952 the first statewide tree farm program was launched and the late E. N. McCall of Brewton became the nation's first certified tree farmer.

Today, there are some 2,500 certified farms in the state covering nearly seven million acres of land.

Auburn University Extension Forester Larkin Wade has been named to coordinate the Extension Service's participation in the 25th anniversary celebrations. The observance will link national and local interests and emphasize wood-based industries and forestry programs at all levels.

MACK AND HYMON DAVIS
BULLDOZER WORK, CLEARING AND BUILDING LAKES,
DIGGING CHANNELS
Allis-Chalmers HD-11 Bulldozers. Automatic G-7 Loaders and Dump Trucks
B'ham 592-7195 or 699-2602
Leeds. Call Collect

PCP FOLDING WHEEL CHAIRS
The chairs you've been hearing so much about
• sturdy construction
• tangent-spoked wheels
• bright attractive persimmon and white color
• 3 year WRITTEN GUARANTEE
WE RENT OR SELL

$79.50 up
RENTAL
$6 month up

ALSO A COMPLETE LINE OF CONVALESCENT PRODUCTS
• Walkers, Canes, and Crutches
• Bathtub Rails
• Accessories
DAVIS DRUG
Columbiana 694-7103

DON'T WAIT
FOR THE GRAND OPENING!
TIRE SALE
IS GOING ON NOW!
Stop in today and visit
Joe Gladden at
GLADDEN'S
PURE OIL SERVICE
Alabama 25 & Interstate 65
Calera

WELLS DRILLED
The Fast Air Rotary Way
Water Guarantee
PUMPS — FILTERS
NO DOWN PAYMENT
Graves Drilling Co.
Ph. 245-4213
Sylacauga, Ala.
MRS. LEON BAKER, JR.
694-7525, Columbiana, Ala.

STOLEN
Payroll Checks
Nos. 26709
thru 26763.
CASH AT YOUR OWN RISK.
Clyde Q. Mitchell
2890 35th Ave., No.
Birmingham, Ala.

HOUSE WIRING
REPAIRS
RE-WIRING
Ranges — Water Heaters
Air Conditioners
Fuse Blowing Corrected
FREE ESTIMATES
KING ELECTRIC CO.
Phone 663-7645
Maylene, Ala.

For Sale
1965 Baughusaer Limestone Spreader
Extra Gear Boxes and Main Drive 1.475
SHELCO FEED & SEED CO.
P. O. Box 32
Montevallo, Alabama
Phone 665-7684

STANDARD COFFEE CO.
Can use 1 Route salesman for Montevallo area to serve old established customers. Salary $80.00 per week, plus commission. Route now paying over $110.00 per week. We furnish transportation and all expenses. For personal interview contact Mr. J. K. Spears at 665-7745 Montevallo or write P.O. Box 40, Calera, Ala. or Standard Coffee Co., Birmingham, Ala.

FISHING

Wayne Maske, chairman of the building committee of the Union Methodist Church, Westover, Alabama, will open his private lake to the public from June 1 through June 11, proceeds going to the Building Fund. Seven-acre lake stocked for three years with bass and bream. Sandwiches and drinks will be served for a small fee on both Fridays and Saturdays, by the W. S. C. S.

$2 Per Person Per Day

The lake is located in a large clean meadow next to the Union Methodist Church, Westover, Alabama.

Pontiac--
THE LOW-PRICED
High-Price Car
THE TIGER SCORES AGAIN!

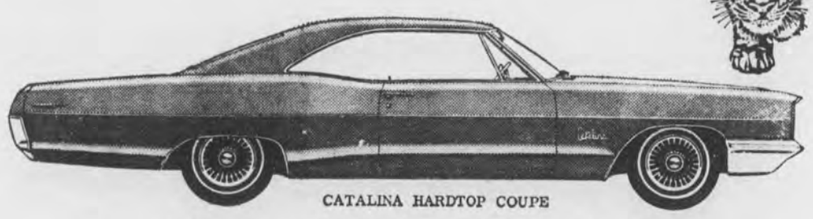

CATALINA HARDTOP COUPE
Less Than $3,000 delivered Calera
Why buy a low-priced car when you can get a Pontiac Catalina for the same money? Our selection is better than it has been in four years. High trade-in, low financing cost . . . 37½-months terms.
Bowdon Motors
Main Street Calera, Ala.

Bookmobile Schedule

Monday, June 6

Lois' Grocery 8:30; Camp Branch School 9:00; Alabaster Elementary School 9:30; Valley Apts. - Alabaster 9:50; Dogwood Trailer Park 10:15; Pelham Community (School) 10:30; Lee Apts. Helena 11:00; Helena Public Libary 11:20; Watts Apts. Helena 11:40; Pool Home 11:55; W. R. Hill Home 12:45; Acton Community 1:05; G. H. Daniel Home 1:35; Bishop Home 2:05; Gordon Cross Home 2:25; Huett Home 2:45; Oak Mt. Trailer Park — Stroud Home 3:00

Tuesday, June 7

Vanderslice Home 12:15; Lightsey Home 12:30; Frank Turner Home 12:45; Ernest Smith Home 1:00; Cedar Grove Church 1:30

Wednesday, June 8

Niven's Service Station 8:30; Brasher Home - Simmsville Road 8:55; Red's Place - Narrows 9:25; Williams Home - Narrows 9:40; Ashworth Home 10:30; Attaway Home 11:00; Taft's Cross Road 11:30; Portera Home 12:20; Wynn Home 12:35; Kelly Grocery 12:50; Rutherford Home 1:10; Denson Home 1:35; New Hope Community 1:55; Bishop's Store 2:10; Martin Home 2:30; Sentell Oil Company - Highway 31 2:55; Lee Trailer Court 3:05; Keystone - Butler Home 3:20

Thursday, June 9

Hubbard Moore Home 8:30; Alabaster Garden Apts. 9:30; Griffin Home 10:00; Brantleyville 10:25; Maylene Post Office 10:45; Cardwell Grocery - Maylene 11:05; Houston Home 11:20; Dogwood Church 12:10; Dogwood Community 12:30; Mayberry School (Community) 1:00; Terrill's Store 1:25; Aldrich 2:00; George Harrison Home 2:15; Almont School 2:30.

Friday, June 10

Headquarters - Columbiana

LEGAL NOTICE

The Shelby County Board of Revenue & Control will accept bids for one (1) 1960, 4 door, Bel Air Chevrolet on Monday, June 13, 10 A.M. Car can be seen at County Shop. Mr. Tom Minor, Maint. Supt. will show each bidder equipment that does not go with the car. Submit bids to Cecil Duke, Clerk. The Board reserves the right to accept or reject any or all bids.

James L. Ray, Jr.
County Engineer

6/2,9/1966

BY: EVELYN EVANS

It's an established fact that soft music tends to increase milk production in cows. However, German farming experts have come up with the interesting "discovery" that slightly stoned hens lay more eggs than their sober sisters.

In an experiment, 60 hens were treated to light wine in place of their daily quota of water. The result was something to cackle about. The wine-fed chickens happily outdid the non-boozers by a two-to-one margin in egg-laying.

High Speed service has always been the policy at FALCON BOOK STORE, 340 Main Street, Montevallo, where you get better buys at greater savings. When shopping for books, and supplies of all kinds, make it a habit to shop us first . . . last and always. Call 665-2311 for any information on what you wish. School supplies and textbooks.

This Week's Housohld Hint: If ice cubes have remained in trays for a long period, wash them in cold clear water to remove food odors.

Add salad dressing just before serving and use only enough to moisten the ingredients. This way it enhances the flavors of the salad ingredients.

When you buy bread, choose by weight rather than size or you may spend money for air. Also check the date so you'll know when it was baked.

Keystone Church Of Christ

"How To Understand The Bible"

John W. Medders, Minister

There are ways however whereby an individual may understand the Bible; because God gave us His BOOK, the Bible, and we can understand it. God created man an intelligent being in His own image and likeness. The Bible therefore is an "UNDERSTANDABLE," and an "INTELLIGIBLE BOOK;" because "IT" came from an "UNDERSTANDING," and an "INTELLIGENT" God. Therefore, God appeals unto the "INTELLIGENCE" of man, and does not play upon the "EMOTIONS" of man. God's plan for man, is that he "MUST" be "TAUGHT" the "TRUTH" God's word in such a way that man can understand the Bible. Jno. 6:44-45; 8:31-32; 17:17; I Tim. 2:4. The following questions will doubtless help an individual to understand the Bible.

(1) "WHO WROTE THIS SCRIPTURE?" One may be able to determine as to who wrote this, or that scripture. This will help.

(2) "TO WHOM DID HE WRITE?" Did he write to Timothy, Titus, or Philemon? This also will help.

(3) "WHAT IS HE TALKING ABOUT?" Is he talking about the tabernacle, temple, or the church? This too, will assist in understanding the Bible.

(4) "TO WHAT AGE OF THE WORLD IS THIS TO BE APPLIED?" Is it the PATRIARCHAL, JEWISH, or CHRISTIAN AGE in which we are living? The right answer will enable one to understand the Bible.

(5) "IS THIS WRITING FIGURATIVE?" Such as Jno. 7:38. "Out of his belly shall flow rivers of living water." This is figurative language. This is good too.

(6) "IS THIS WRITING LITERAL?" As Jno. 3:23, "much water." Acts 8:36, "See, here is water;" Heb. 10:22, "pure water." All of these scriptures mean literal water. This however is rather obvious. Actually to receive, and believe the word of God, (the Bible) is to understand it. I Thess. 2:13; Psa. 119:30; Eph. 3:4; 5:17. Think on these things.

John W. Medders, Minister, P. O. Box 308, Alabaster, Alabama 35007, Telephone 663-3312.

Listen to "Words of Truth" over WBYE Monday through Friday 12:15-30 P.M. 1370 on your dial.

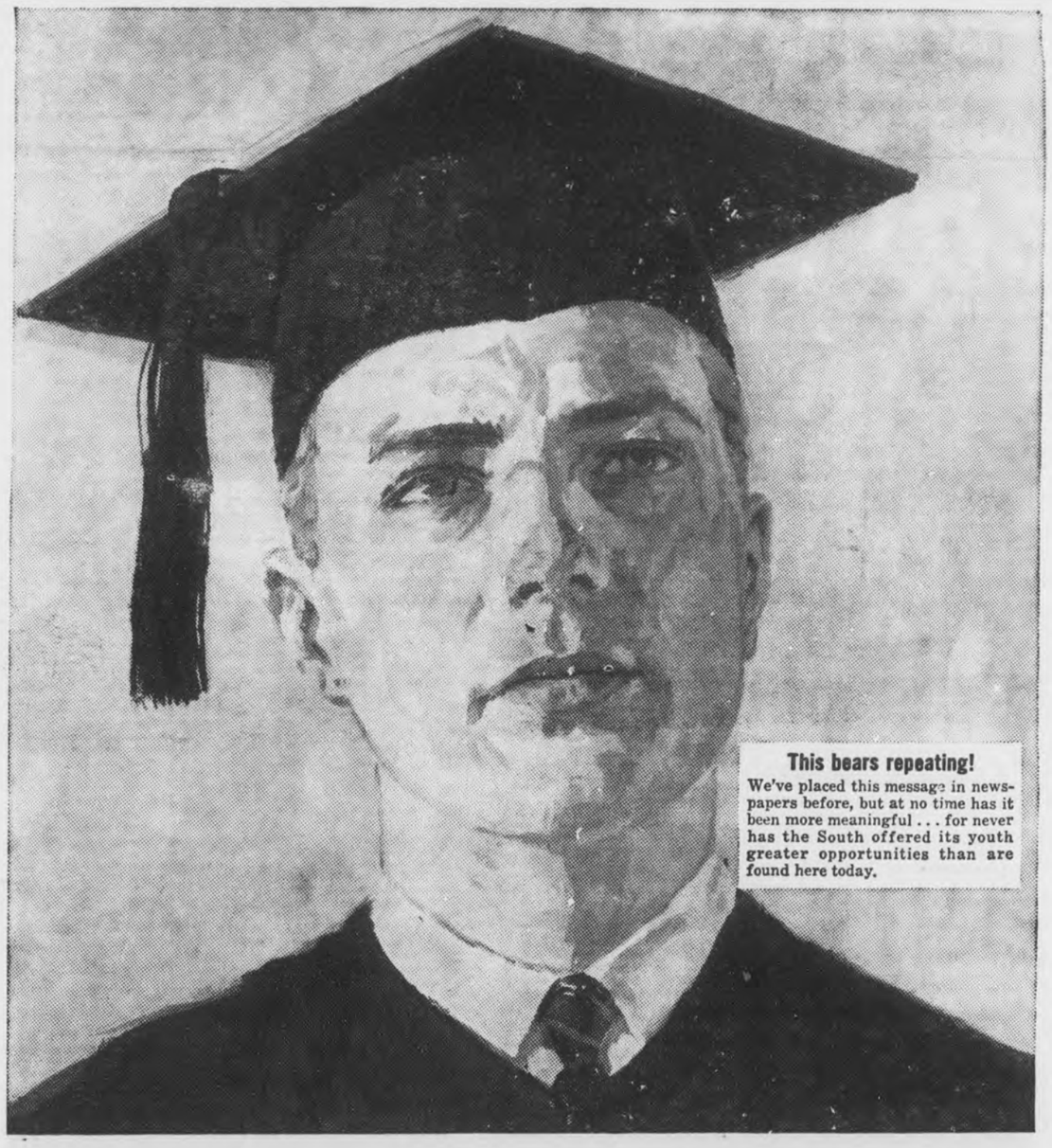

STAY SOUTH, YOUNG MAN!

ON YOUR GRADUATION DAY, will your dreams be bold? They should be . . . for horizons are as limitless as the skies today for young men of character and ability, vision and faith.

Hold those dreams high, young man. And stay South to see them come true. For the South is a great and fast-growing opportunity-land where your ambitious dreams can become reality.

U. S. Government reports show that since World War II, the South has outpaced the nation in 34 of 37 economic activities. Along Southern Railway lines alone from 1950 through 1965, businessmen invested nearly $8 billion in more than 5,000 major industrial developments, providing more than 285,000 new job opportunities.

Look ahead – stay South, young man. Stay South and grow with America's fast-growing opportunity-land!

D. W. Brosnan
PRESIDENT

Southern Railway System
WASHINGTON, D.C.

THE PANTS STORE

. . . Two Big Stores . . .

OPEN EVERY NIGHT 'TIL 9 P.M.

626 3rd Ave., West
Bessemer Hwy.
(U.S. 11 West)
BIRMINGHAM

Father's Day
June 19th

LEEDS, ALA.

MEN'S AND STUDENTS'

SPORT COATS

$22.50

Choose from a wide array of colors and patterns . . . Many fabrics including wash 'n wear. FREE ALTERATIONS.
• All sizes. • Longs • Regulars • Shorts

MEN'S AND STUDENTS

SUMMER SUITS

Plain or Pleated Front Trousers

$29.95

Our new selection for Summer is the greatest ever! New fabrics—new colors—new styles to please the most discriminating. Select yours now and use our lay-away.
• Plain and pleated trousers
• All sizes • Free alterations

Men's and Students'
SUMMERWEIGHT
45% Wool - 55% Dacron

SUITS

Plain Or Pleated Front Trousers

$34.95

Choose your favorite style and color for Summer from our great selection of better suits in 45% wool, 55% Dacron.
• All Sizes • Free Alterations
• Longs • Regulars • Shorts

Select Now For Father's Day
Fast, Free Alterations

MEN'S WASH 'N WEAR

DRESS PANTS

A grand selection for spring and summer wear! Many blends of Wash 'n Wear fabrics in a wide assortment of patterns, styles and colors.
• Waist sizes 29 to 42

2 PAIR FOR $9
or $4.95 A Pair

MEN'S 55% DACRON, 45% WOOL

DRESS PANTS

Top quality spring weight dress pants in a large assortment of patterns, sizes, styles and colors. Plain or pleated trousers.

SIZES 29 to 42
• Longs
• Regulars
• Shorts

$7.95 a pair

Men's & Students'

STA - SMOOTH PANTS

"NEVER NEED IRONING"

SIZES 28 to 42 $5.95 A Pair

Here's the lean, trim look, young men want. Thanks to the Koratron process, these pants keep their good looks—creases in, wrinkles out—washing after washing. These pants are blended of 65% Dacron polyester and 35% combed cotton, also 50% Fortrel polyester and 50% cotton for warm weather comfort.

Use Our Layaway For Father's Day

STA - SMOOTH FOR BOYS TOO
SIZES 8 to 20 only $4.95 A Pair

OPEN EVERY NIGHT 'TIL 9 P.M.

BIRMINGHAM
626 3rd Ave., West—Phone 323-2711

LEEDS, ALA.
Phone 699-8527

PLENTY OF FREE PARKING

IN THE UNITED STATES DISTRICT COURT FOR THE NORTHERN DISTRICT OF ALABAMA SOUTHERN DIVISION

ALABAMA POWER COMPANY, a corporation, Plaintiff, v. 1,140 Acres, More or Less, of Land in Shelby and Talladega Counties, Alabama, and CLAUDE J. SCHRADER, ET AL., Defendants.

CIVIL ACTION
No. CA66-325

NOTICE

TO: Owners Unknown, whose names and addresses are unknown, and who may own or have or claim an interest in any or all of the tracts of land described below:

You are hereby notified that Alabama Power Company, a corporation, has filed its complaint in this Court, seeking to condemn lands and interests in lands therein described for the construction, maintenance and operation of Lay Dam and Reservoir, navigation facilities connected therewith or for works appurtenant or accessory thereto, and more specifically such property shall be used for (a) power pool reservoir; (b) surcharge storage area; (c) ways of ingress and egress; and (d) other works appurtenant or accessory to the construction, maintenance and operation of Lay Dam or the Reservoir, navigation facilities, or other structures and facilities connected therewith.

Specifically, the lands and interests to be taken are (a) the lands constituting that part of Tracts Numbered 127, 126, 137, 133 and 400 lying above that certain datum plane of 382.2 feet, which will be covered by the water of the Coosa River and its tributaries when the level of such water is raised and backed to that certain datum plane of 397 feet, (b) the lands constituting that part of Tracts Numbered 120, 150-1 & 2, 475, 178, 476, 104, 480, 455, 477, 464, 188, 430, 191-1 & 2, 431, 492 and 432 lying above that certain datum plane of 387.2 feet which will be covered by the water of the Coosa River and its tributaries when the level of such water is raised and backed to that certain datum plane of 397 feet and (c) the lands constituting any and all parts of Tracts Numbered 485, 468, 427, 429, 334, 447, 465, 433 and 490 which will be covered by the water of the Coosa River and its tributaries when the level of such water is raised and backed to that certain datum plane of 397 feet, all above mean sea level as established by the United States Coast and Geodetic Survey, as adjusted in January, 1955; (d) the right to flood or cover with water at intervals from time to time, and the right to prevent the construction, use, occupation or habitation of any structures except fences, docks, wharves and boathouses not capable of human habitation (including the right to tear down or remove any such prohibited structures) on the portions of any of the tracts, described in Exhibit A which will be flooded or covered by the water of the Coosa River and its tributaries when the level of such water is raised and backed up above mean sea level as established by the United States Coast and Geodetic Survey, as adjusted in January, 1955 (i) above such datum plane of 397 feet to that certain datum plane of 398 feet as to the lands lying between Mile Post 64 and Mile Post 68 in the Coosa River; (ii) above such datum plane of 397 feet to that certain datum plane of 399 feet as to the lands lying between Mile Post 68 and Mile Post 70 in the Coosa River; (iii) above such datum plane of 397 feet to that certain datum plane of 400 feet as to the lands lying between Mile Post 70 and Mile Post 72 in the Coosa River; (iv) above such datum plane of 397 feet to that certain datum plane of 401 feet as to the lands lying between Mile Post 72 and Mile Post 73 in the Coosa River (v) above such datum plane of 397 feet to that certain datum plane of 402 feet as to the lands lying between Mile Post 73 and Mile Post 74 in the Coosa River; and (vi) above such datum plane of 397 feet to that certain datum plane of 403 feet as to the lands lying between Mile Post 74 and Mile Post 75 in the Coosa River; and (e) the right of ingress and egress during the period of construction of Lay Dam to the lands described in (a), (b) and (c) above, over and across any part of the tracts described in Exhibit A, or lands under the same ownership which are contiguous to such tracts, for the purpose of clearing the lands constituting Lay Dam and Reservoir. The lands and interests therein sought to be condemned, in which you may be interested, are situated in Shelby County, Alabama, and are described as follows:

EXHIBIT A

TRACT NO. 127
SHELBY COUNTY

DESCRIPTION

A tract of land in the SW¼ of NE¼ and the NW¼ of SE¼ of Section 34, Township 24 North, Range 15 East, Shelby County, Alabama, being more particularly described as follows:

To reach a point of beginning, commence at the southwest corner of the SW¼ of NE¼ of Section 34; thence east along the south line of said SW¼ of NE¼ for a distance of 400 feet to a point, said point being the point of beginning; from said point of beginning, turn 90 degrees to the right and run south to north boundary of Waxahatchee Creek of Lay Lake; thence in an easterly direction along the north boundary of said Lay Lake for a distance of 25 feet more or less; thence north to the north boundary of NW¼ of SE¼ of said Section 34; thence continue north for 150 feet; thence turn 90 degrees to the right and run 58 feet; thence 90 degrees to the left and run 60 feet; thence 90 degrees to the left and run 15 feet; thence 90 degrees to the right and run 50 feet; thence 90 degrees to right and run 115 feet; thence north 195.7 feet; thence west 100 feet; thence north 200 feet; thence east 100 feet; thence north 504.3 feet; thence west 600 feet; thence south 500 feet; thence west 50 feet; thence south 90 feet; thence east 517 feet; thence south 400 feet; thence west 150 feet; thence south 20 feet; thence east 100 feet; thence south 150 feet to the point of beginning.

ACREAGE TO BE AFFECTED:

0.03 of an acre, more or less, of this tract will be completely submerged by Lay Reservoir when it is raised from elevation 382.2 feet to its new elevation of 397 feet above mean sea level.

NAMES AND ADDRESSES OF OWNERS:

Conrad Young, 708 Graymont Avenue West, Birmingham, Alabama

Nettie M. Young, 708 Graymont Avenue West, Birmingham, Alabama

Mary C. Arnold, 7101 - 4th Avenue South, Birmingham, Alabama

Owners Unknown, Names and Addresses Unknown.

EXHIBIT A

TRACT NO. 120
SHELBY COUNTY

DESCRIPTION:

A tract of land in the SE¼ of SE¼ of Section 12, Township 24 North, Range 15 East, Shelby County, Alabama, more particularly described as follows: Begin at a point which is 395 feet south of the northeast corner of said SE¼ of SE¼ and run south for 50 feet; thence run west for 100 feet; thence run north for 50 feet; thence run east for 100 feet to the point of beginning, the north line of said tract being the south boundary of Lot 4, of Block 6 of Pine Grove Camp Sub-division according to the map recorded in Map Book 4 at page 8 in the Probate Office of Shelby County, Alabama. Minerals and mining rights are excepted.

ACREAGE TO BE AFFECTED:

0.11 of an acre, more or less, of this tract will be completely submerged by Lay Reservoir when it is raised from elevation 387.2 feet to its new elevation of 397 feet above mean sea level.

NAMES AND ADDRESSES OF OWNERS:

A. V. Jannett, 1533 - 41st Street West, Birmingham, Alabama

Lela E. Jannett, 1533 - 41st Street West, Birmingham, Alabama

Owners Unknown, Names and Addresses Unknown.

EXHIBIT A

TRACT NO. 150-1 & 2
SHELBY COUNTY

DESCRIPTION:

(1) All that part of the NW¼ of SE¼ of Section 13, Township 22 South, Range 1 East, situated between Willow Island Subdivision and the Coosa River, said Willow Island Subdivision being recorded in Map Book 4 at page 73 in the Probate Office of Shelby County, Alabama.

(2) Lot No. 7 of the Willow Island Subdivision according to the plat thereof recorded in Map Book 4 at page 73 in the Probate Office of Shelby County, Alabama, said Subdivision being a part of the NW¼ of SE¼ of Section 13, Township 22 South, Range 1 East, together with the right of ingress or egress over and across the lands lying between the above-described lot and the waters of the Coosa River including the rights to use a causeway, boat launching facilities and picnic area situated in said subdivision and subject to the building and other protective covenants recorded in Deed Book 220 at page 891 in the office of the Judge of Probate of Shelby County, Alabama.

ACREAGE TO BE AFFECTED:

3.701 acres, more or less, of this tract will be completely submerged by Lay Reservoir when it is raised from elevation 387.2 feet to its new elevation of 397 feet above mean sea level.

NAMES AND ADDRESSES OF OWNERS:

Lewis B. Walker, Columbiana, Alabama

Imogene T. Walker, Columbiana, Alabama

Jack T. Atchison, Columbiana, Alabama

Marie F. Atchison, Columbiana, Alabama

Owners Unknown, Names and Addresses Unknown.

EXHIBIT A

TRACT NO. 475
SHELBY COUNTY

DESCRIPTION:

All that part of the SE¼ of NE¼ which lies north and west of Beeswax Creek in Section 27, Township 21 South, Range 1 East, Shelby County, Alabama.

ACREAGE TO BE AFFECTED:

7 acres, more or less, of this tract will be completely submerged by Lay Reservoir when it is raised from elevation 387.2 feet to its new elevation of 397 feet above mean sea level. An additional 0.4 of an acre, more or less, of such tract will be subject to flooding from time to time when Lay Reservoir is filled to an elevation of 400 feet above mean sea level.

NAMES AND ADDRESSES OF OWNERS:

Hobert Lee, Box 122, Wilsonville, Alabama

Lenora E. Lee, Box 122, Wilsonville, Alabama

Owners Unknown, Names and Addresses Unknown.

EXHIBIT A

TRACT NO. 178
SHELBY COUNTY

DESCRIPTION:

The North Half of Lot No. 9 in Block No. 1 of Pine Grove Camp Subdivision, according to map thereof recorded in Map Book 4 at page 8 in the Probate Office of Shelby County, Alabama.

ACREAGE TO BE AFFECTED:

One acre, more or less, of this tract will be competely submerged by Lay Reservoir when it is raised from elevation 387.2 feet to its new elevation of 397 feet above mean sea level.

NAMES AND ADDRESSES OF OWNERS:

Billie B. Newman, 4942 - 8th Terrace South, Birmingham, Alabama

Elaine T. Newman, 4942 - 8th Terrace South, Birmingham, Alabama

Jefferson Federal Savings & Loan Association (Mortgagee), 213 North 21st Street, Birmingham, Alabama

Owners Unknown, Names and Addresses Unknown.

EXHIBIT A

TRACT NO. 476
SHELBY COUNTY

DESCRIPTION:

The S½ of SE¼ of Section 22, and that part of the NE¼ of NE¼ of Section 27, lying north of Beeswax Creek, less and except a parcel described as follows: To reach a point of beginning, commence at the northeast corner of said Section 27, thence south along Section line 427.7 feet, more or less, to point of beginning; from said beginning point run south 87 degrees 58 minutes west along the R. E. Butler land 625 feet, thence south 2 degrees 2 minutes east 906.7 feet, more or less, to the center of Beeswax Creek, thence in a northeasterly direction along said center line of said creek to its intersection with the east boundary of Section 27, thence north 2 degrees 2 minutes west along east boundary of said Section 27 for 517.3 feet, more or less, to point of beginning. All of the above land situated in Township 21 South, Range 1 East, Shelby County, Alabama.

ACREAGE TO BE AFFECTED:

7 acres, more or less, of this tract will be completely submerged by Lay Reservoir when it is raised from elevation 387.2 feet to its new elevation of 397 feet above mean sea level. An additional 6 acres, more or less, of such tract will be subject to flooding from time to time when Lay Reservoir is filled to an elevation of 400 feet above mean sea level.

NAMES AND ADDRESSES OF OWNERS:

Walter J. Murphree, 215 South Davis Avenue, Sylacauga, Alabama

Allene S. Murphree, 215 South Davis Avenue, Sylacauga, Alabama

Owners Unknown, Names and Addresses Unknown.

EXHIBIT A

TRACT NO. 185
SHELBY COUNTY

DESCRIPTION:

All that part of the SW¼ of Section 14, Township 21 South, Range 1 East, lying south and east of Montgomery Road in Shelby County, Alabama.

ACREAGE TO BE AFFECTED:

5.3 acres, more or less, of this tract will be completely submerged by Lay Reservoir when it is filled to its new elevation of 397 feet above mean sea level. An additional 6.9 acres, more or less, of such tract will be subject to flooding from time to time when Lay Reservoir is filled to an elevation of 400 feet above mean sea level.

NAMES AND ADDRESSES OF OWNERS:

Richard Hall, Route 2, Wilsonville, Alabama

Frances Hall, Route 2, Wilsonville, Alabama

Metter Hall Shepherd, Route 1, Box 13, Wilsonville, Alabama

Gaines McLeod, 4832 W. Warren Avenue, Detroit, Michigan

Callie Mae McLeod, 4832 W. Warren Avenue, Detroit, Michigan

The Commercial National Bank (Mortgagee), Anniston, Alabama

Owners Unknown, Names and Addresses Unknown.

EXHIBIT A

TRACT NO. 104
SHELBY COUNTY

DESCRIPTION:

A tract of land in the NW¼ of Section 18, Township 24 North, Range 16 East, Shelby County, Alabama, more particularly described as follows:

Commence at the southwest corner of Lot No. 10 of the Rice Acres Subdivision as recorded in Map Book 3 at page 117 in the Probate Office of Shelby County, Alabama; thence run northeasterly along the south boundary of said Lot No. 10 a distance of 182.09 feet to the southeast corner of said Lot No. 10; thence turn an angle of 75 degrees 20 minutes to the left and run along the east boundary of said Lot No. 10 a distance of 80 feet to a point; thence turn an angle of 102 degrees 19 minutes to the left and run a distance of 147.32 feet to a point on the west boundary of said Lot No. 10; thence turn an angle of 58 degrees 53 minutes to the left and run south along the west boundary of said Lot No. 10 a distance of 100 feet to the point of beginning, together with a boat house and pier located on Lay Reservoir northeasterly from the land herein described.

ACREAGE TO BE AFFECTED:

0.11 of an acre, more or less, of this tract will be completely submerged by Lay Reservoir when it is raised from elevation 387.2 feet to its new elevation of 397 feet above mean sea level.

NAMES AND ADDRESSES OF OWNERS:

B. G. Sirles, Sr., 1608 - 28th Avenue South, Birmingham, Alabama

Thelma Sirles, 1608 - 28th Avenue South, Birmingham, Alabama

Owners Unknown, Names and Addresses Unknown.

EXHIBIT A

TRACT NO. 126
SHELBY COUNTY

DESCRIPTION:

A tract of land in the SW¼ of NE¼ and the NW¼ of SE¼ of Section 34, Township 24 North, Range 15 East, Shelby County, Alabama, more particularly described as follows;

To reach a point of beginning, commence at the southwest corner of the SW¼ of NE¼ of Section 34 and run east 500 feet for the point of beginning; from such point, run north 150 feet; thence east 83 feet; thence south to the north water's edge of Waxahatchee Creek; thence run in a westerly direction along the meanderings of said creek to a point south of the point of beginning; thence north to the point of beginning, together with one boat house and pier located on Lay Reservoir adjacent to said land.

ACREAGE TO BE AFFECTED:

0.3 of an acre, more or less, of this tract will be completely submerged by Lay Reservoir when it is raised from elevation 382.2 feet to its new elevation of 397 feet above mean sea level.

NAMES AND ADDRESSES OF OWNERS:

W. W. Owens, 1713 Second Avenue West, Birmingham, Alabama

Pauline B. Owens, 1713 Second Avenue West, Birmingham, Alabama

Owners Unknown, Names and Addresses Unknown.

EXHIBIT A

TRACT NO. 468
SHELBY COUNTY

DESCRIPTION:

The SE¼ of NE¼, except about 5/8 of an acre in northwest corner, being 165 feet east and west and 135 feet north and south, in Section 28, Township 21 South, Range 1 East, Shelby County, Alabama.

ACREAGE TO BE AFFECTED:

5.7 acres, more or less, of this tract will be completely submerged by Lay Reservoir when it is filled to its new elevation of 397 feet above mean sea level. An additional 4.1 acres, more or less, of such tract will be subject to flooding from time to time when Lay Reservoir is filled to an elevation of 400 feet above mean sea level.

NAMES AND ADDRESSES OF OWNERS:

W. L. Smith, Route 2, Box 17, Columbiana, Alabama

Lillie Bell Smith, Route 2, Box 17, Columbiana, Alabama

Estella Smith Simmons, Route 5, Cullman, Alabama

James Simmons, Route 5, Cullman, Alabama

Owners Unknown, Names and Addresses Unknown.

EXHIBIT A

TRACT NO. 427
SHELBY COUNTY

DESCRIPTION:

The S½ of NW¼ and the SW¼ of NE¼ of Section 12, Township 22 South, Range 1 East, Shelby County, Alabama.

ACREAGE TO BE AFFECTED:

14.7 acres, more or less, of this tract will be completely submerged by Lay Reservoir when it is filled to its new elevation of 397 feet above mean sea level. An additional 1.8 acres, more or less, of such tract will be subject to flooding from time to time when Lay Reservoir is filled to an elevation of 398 feet above mean sea level.

NAMES AND ADDRESSES OF OWNERS:

Georgette Milner Morgan, Route 1, Box 8, Shelby, Alabama

William A. Morgan, Route 1, Box 8, Shelby, Alabama

Owners Unknown, Names and Addresses Unknown.

EXHIBIT A

TRACT NO. 429
SHELBY COUNTY

DESCRIPTION:

A tract of land in the E½ of NW¼ of Fractional Section 24, Township 22 South, Range 1 East, Shelby County, Alabama, more particularly described as follows: Begin at the northwest corner of the E½ of NW¼ of Fractional Section 24; thence east 593 feet along the north boundary line of said Fractional Section 24; thence turn an angle of 58 degrees 27 minutes to the right 1049.2 feet in a southeasterly direction; thence turn an angle of 31 degrees 59 minutes to the right 116.6 feet in a southerly direction; thence turn at an angle of 78 degrees 48 minutes to the right 421 feet in a southwesterly direction; thence turn an angle of 71 degrees 14 minutes to the left 115.6 feet in a southerly direction to the north boundary of the right of way of the Louisville & Nashville Railroad; thence west along north boundary line of the L&N Railroad right of way 675 feet, more or less, to the west boundary line of said E½ of NW¼ of said Fractional Section 24; thence north 1320 feet, more or less, along the west boundary line of said E½ of NW¼ of said Fractional Section 24, to the point of beginning.

ACREAGE TO BE AFFECTED:

9.6 acres, more or less, of this tract will be completely submerged by Lay Reservoir when it is filled to its new elevation of 397 feet above mean sea level.

NAMES AND ADDRESSES OF OWNERS:

Hazel P. Brown Baucum, Route 1, Box 18, Shelby, Alabama

George F. Baucum, Route 1, Box 18, Shelby, Alabama

William Blankenship (Lessee), General Delivery, Siluria, Alabama

"Ted" Blankenship (Lessee), General Delivery, Siluria, Alabama

Charlie Barnes (Lessee), Shelby Alabama

Minnie Lou Barnes (Lessee), Shelby, Alabama

Rudolph England (Lessee), Helena, Alabama

Vera England (Lessee), Helena, Alabama

Owners Unknown, Names and Addresses Unknown.

EXHIBIT A

TRACT NO. 480
SHELBY COUNTY

DESCRIPTION:

The N½ of S½ of Section 23, and that part of the NW¼ of SW¼ of Section 24 lying west of Coosa River all in Township 21 South, Range 1 East, Shelby County, Alabama, less and except a parcel described as follows: Begin at the northeast corner of the SE¼ of said Section 23 and run thence west 100 yards, thence south 220 yards, thence east to Coosa River, thence in a northeasterly direction along Coosa River to the south line of the SW¼ of NW¼ of said Section 24, thence west to the point of beginning.

ACREAGE TO BE AFFECTED:

28 acres, more or less, of this tract will be completely submerged by Lay Reservoir when it is raised from elevation 387.2 feet to its new elevation of 397 feet above mean sea level. An additional 11.6 acres, more or less, of such tract will be subject to flooding from time to time when Lay Reservoir is filled to an elevation of 400 feet above mean sea level.

NAMES AND ADDRESSES OF OWNERS:

Maggie McLeod Manigoult, 1024 Highmarket Street, Georgetown, South Carolina

W. W. Manigoult, 1024 Highmarket Street, Georgetown, South Carolina

Lizzie McLeod, 126 Habor Road, San Francisco, California

Owners Unknown, Names and Addresses Unknown.

EXHIBIT A

TRACT NO. 455
SHELBY COUNTY

DESCRIPTION:

A tract of land in the SE¼ of NE¼ of Section 12, Township 24 North, Range 15 East, Shelby County, Alabama, more particularly described as follows: To reach a point of beginning, commence at the southwest corner of the SE¼ of NE¼ of said Section 12, thence east along the south line of said SE¼ of NE¼ 1016.75 feet, more or less, to the southwest corner of the George F. Seier property, thence turn an angle of 90 degrees to the left and run north 417.60 feet, more or less, along the west line of the said George F. Seier property to the northwest corner of said Seier property which is the point of beginning of the property herein described; from said bebinning point, turn an angle of 90 degrees to the left and run west 207.85 feet, more or less, to the southeast corner of Lot 9 of Block 10 of Glasscock's Subdivision, thence turn an angle of 93 degrees 30 minutes to the right and run north 320 feet, thence turn an angle of 53 degrees 37 minutes to the right and run in an easterly direction 211.8 feet more or less to a point on the high water line of Spring Creek, thence in a southeasterly direction along and following said water line to a point that would be in a straight line with the southeast corner of Lot 9 of Block 10 of Glasscock's Subdivision and the point of beginning, said point being 311 feet, more or less, east of the point of beginning, thence west 311 feet, more or less, along the north line of the George F. Seier property to the point of beginning, together with a boat house and pier on Lay Reservoir located northerly from said land, less and except a parcel conveyed to Gus A. Petitt, Jr., and wife Jane C. Petitt on May 11, 1959, as shown by deed recorded in Deed Book 201 at page 379 in Office of the Judge of Probate, Shelby County, Alabama, described as follows:

Commence at the southwest corner of the SE¼ of NE¼ of Section 12, Township 24 North, Range 15 East, thence east along the south line of SE¼ of NE¼ 1016.75 feet; thence turn an angle of 90 degrees to the left and run 417.6 feet; thence turn an angle of 90 degrees to the left and run 207.85 feet; thence turn an angle of 93 degrees 30 minutes to the right and run 134.2 feet to point of beginning of the parcel herein described; thence continue in the same direction 120.9 feet; thence turn an angle of 76 degrees 35 minutes to the right and run 303.8 feet; thence turn an angle of 111 degrees 50 minutes to the right and run 126.68 feet; thence turn an angle of 68 degrees 10 minutes to the right and run 284.3 feet to the point of beginning.

ACREAGE TO BE AFFECTED:

.9 of an acre, more or less, of this tract will be completely submerged by Lay Reservoir when it is raised from elevation 387.2 feet to its new elevation of 397 feet above mean sea level.

NAMES AND ADDRESSES OF OWNERS:

Annette M. Mills, 2128 Vestridge Drive, Birmingham, Alabama

Jack P. Mills, 2128 Vestridge Drive, Birmingham, Alabama

Owners Unknown, Names and Addresses Unknown.

EXHIBIT A

TRACT NO. 477
SHELBY COUNTY

DESCRIPTION:

The SW¼ of SW¼ of Section 23, the NW¼ of NW¼ of Section 26, and a tract of land in the NE¼ of NE¼ of Section 27, described as follows: To reach a point of beginning, commence at the northeast corner of said Section 27, thence south 2 degrees 2 minutes east along east boundary of said Section 27 for 427.7 feet, more or less, to point of beginning; from said beginning point, run south 87 degrees 58 minutes west 625 feet, thence south 2 degrees 2 minutes east 906.7 feet, more or less, to the center of Beeswax Creek, thence in an easterly direction down center line of Beeswax Creek to a point of intersection on the east boundary of said Section 27, and center line of Beeswax Creek, thence north 2 degrees 2 minutes west along east boundary of said Section 27 for 517.3 feet, more or less, to point of beginning, all of above situated in Township 21 South, Range 1 East, Shelby County, Alabama.

ACREAGE TO BE AFFECTED:

28 acres, more or less, of this tract will be completely submerged by Lay Reservoir when it is raised from elevation 387.2 feet to its new elevation of 397 feet above mean sea level. An additional 8.6 acres, more or less, of such tract will be subject to flooding from time to time when Lay Reservoir is filled to an elevation of 400 feet above mean sea level.

NAMES AND ADDRESSES OF OWNERS:

Earl M. Butler, 3021 Panorama Drive, Huntsville, Alabama

Martha B. Butler, 3021 Panorama Drive, Huntsville, Alabama

Owners Unknown, Names and Addresses Unknown.

EXHIBIT A

TRACT NO. 334
SHELBY COUNTY

DESCRIPTION:

A tract of land in Section 12, Township 21 South, Range 1 East, Shelby County, Alabama, described as follows: Begin at the southeast corner of the SE¼ of SW¼ of said Section 12, which is marked by an old iron and rock corner and run west along the south boundary of said Section 1253.6 feet; thence turn an angle of 47 degrees to the right and run in a northwesterly direction 1567.6 feet to an iron pin on the east side of the Old Montgomery Road near a concrete block milk house; turn thence an angle of 83 degrees 05 minutes to the left and run 201.9 feet; turn thence an angle of 68 degrees 35 minutes to the right and run 200 feet, more or less to an iron pin on the west boundary of said Section 12; run thence in a northerly direction along the west boundary of said Section to a point which is 447 feet in a southerly direction along the west boundary of section from the northwest corner of the NW¼ of SW¼ of Section 12, which is the southwest corner of Walter Brasher land formerly known as the Edwards land; run thence north 87 degrees 30 minutes east along the south border of said Brasher land to the Old Montgomery Road; from thence run in an easterly direction across said road to the southwest corner of Chester Templin land; run thence north 87 degrees 30 minutes east along the south boundary of Templin land 738 feet to the southwest corner of the Clarence Hebb property; continue thence north 87 degrees 30 minutes east along the south boundary of Hebb property 911 feet, more or less to the north and south median line of said Section 12; run thence southerly along said median line 2193 feet, more or less, to point of beginning.

ACREAGE TO BE AFFECTED:

22.5 acres, more or less, of this tract will be completely submerged by Lay Reservoir when it is filled to its new elevation of 397 feet above mean sea level. An additional 6.2 acres, more or less, of such tract will be subject to flooding from time to time when Lay Reservoir is filled to an elevation of 401 feet above mean sea level.

NAMES AND ADDRESSES OF OWNERS:

Grady Gene Duffey, Route 2, Wilsonville, Alabama

Ruby J. Duffey, Route 2, Wilsonville, Alabama

Farmers Home Administration (Mortgagee), Columbiana, Alabama

Owners Unknown, Names and Addresses Unknown.

EXHIBIT A

TRACT NO. 464
SHELBY COUNTY

DESCRIPTION:

A tract of land in the southeast part of the SE¼ of NE¼ of Section 12, Township 24 North, Range 15 East, Shelby County, Alabama, more particularly described as follows: To reach a point of beginning, commence at the southwest corner of SE¼ of NE¼ of said Section 12, thence north 86 degrees 30 minutes east along the south line of said SE¼ of NE¼ 1016.75 feet, more or less, to the southeast corner of the property of A. V. Glasscock, which is the point of beginning of property herein described; from said beginning point, run north 3 degrees 30 minutes west parallel with west line of said SE¼ of NE¼ a distance of 417.6 meet, more or less, to the south line of the Annette M. Mills property, thence north 86 degrees 30 minutes east parallel with south line of said SE¼ of NE¼ a distance of 205.9 feet, more or less, to a point on the west bank of the Coosa River, thence south along said west bank of Coosa River, to a point on the south line of said SE¼ of NE¼ thence south 86 degrees 30 minutes west along south line of said SE¼ of NE¼ 208 feet, more or less, to the point of beginning, together with an easement or right-of-way as conveyed to grantor by deed dated December 28, 1951 and recorded in Deed Book 150 at page 201 in Office of the Judge of Probate, Shelby County, Alabama.

ACREAGE TO BE AFFECTED:

0.6 of an acre, more or less, of this tract will be completely submerged by Lay Reservoir when it is raised from elevation 387.2 feet to its new elevation of 397 feet above mean sea level.

NAMES AND ADDRESSES OF OWNERS:

George F. Seier, Route 1, Box 254A, Camp Branch, Siluria, Alabama 35144

Page H. Seier, Route 1, Box 254A, Camp Branch, Siluria, Alabama 35144

Owners Unknown, Names and Addresses Unknown.

EXHIBIT A

TRACT NO. 117
SHELBY COUNTY

DESCRIPTION:

The SE¼ of SW¼, SW¼ of SE¼, NE¼ of SW¼ less eight acres in the northwest corner thereof, and eight acres on south side of NW¼ of SE¼, all in Section 11, and the NE¼ of NW¼ of Section 14, all in Township 24 North, Range 15 East, Shelby County, Alabama.

ACREAGE TO BE AFFECTED:

9.4 acres, more or less, of this tract will be completely submerged by Lay Reservoir when it is filled to its new elevation of 397 feet above mean sea level.

NAMES AND ADDRESSES OF OWNERS:

Elmer Carden, Mulga, Alabama

Owners Unknown, Names and Addresses Unknown.

EXHIBIT A

TRACT NO. 188
SHELBY COUNTY

DESCRIPTION:

Lot 4 in Block 6 and Lot 8 in Block 5 of Pine Grove Camp Subdivision, according to the map thereof recorded in Map Book 4 at page 8 in the Probate Office of Shelby County, Alabama, mineral and mining rights excepted.

ACREAGE TO BE AFFECTED:

0.089 of an acre, more or less, of this tract will be completely submerged by Lay Reservoir when it is raised from elevation 387.2 feet to its new elevation of 397 feet above mean sea level.

NAMES AND ADDRESSES OF OWNERS:

A. V. Jannett, 1533 - 41st Street West, Birmingham 8, Alabama

Lela E. Jannett, 1533 - 41st Street West, Birmingham 8, Alabama

Dudley E. Morgan, 6171 Crabtree Road, Columbia, South Carolina

Billie J. Morgan, 6171 Crabtree Road, Columbia, South Carolina

Owners Unknown, Names and Addresses Unknown.

EXHIBIT A

TRACT NO. 465
SHELBY COUNTY

DESCRIPTION:

The SE¼ of SE¼ of Section 21, less that part lying southwest of Beeswax Creek: that part of NE¼ of SE¼ of said Section 21 lying southeast of the Old Montgomery Public Road; that part of the SW¼ of SE¼ of Section 21, lying north of Beeswax Creek and south of the Old Montgomery Public Road.

That part of the NE¼ of NE¼ of Section 28, which lies north and east of Beeswax Creek.

The NW¼ of NW¼ of Section 27, except eight (8) acres, more or less, owned by Harold J. Hall, described as: Beginning at the southwest corner of said NW¼ of NW¼ of said Section 27 and run east along the south boundary of said NW¼ of NW¼ to Crumpton Branch; run thence along the thread of said branch with its meanderings in a northerly direction to its confluence with Beeswax Creek; run thence in a northwesterly direction along the thread of Beeswax Creek with its meanderings to its intersection with the line between Sections 27 and 28; run thence south along said section line to the point of beginning.

All situated in Township 21 South, Range 1 East, Shelby County, Alabama.

ACREAGE TO BE AFFECTED:

28.2 acres, more or less, of this tract will be completely submerged by Lay Reservoir when it is filled to its new elevation of 397 feet above mean sea level. An additional 12.4 acres, more or less, of such tract will be subject to flooding from time to time when Lay Reservoir is filled to an elevation of 400 feet above mean sea level.

NAMES AND ADDRESSES OF OWNERS:

G. L. Templin, Route 2, Box 14, Columbiana, Alabama

Addis McGrady Templin, Route 2, Box 14, Columbiana, Alabama

The Feder Land Bank of New Orleans (Mortgagee), P. O. Box 50590, New Orleans, Louisiana 70150

Owners Unknown, Names and Addresses Unknown.

EXHIBIT A

TRACT NO. 433
SHELBY COUNTY

DESCRIPTION:

The N½ of S½ of NE¼ of Section 11, Township 24 North, Range 15 East, and a tract of land in the N½ of SW¼ of NW¼ of Section 12, Township 24 North, Range 15 East, Shelby County, Alabama, more particularly described as follows: Begin at the northwest corner of the SW¼ of NW¼ of said Section 12: thence north 85 degrees 46 minutes east along the north line of said SW¼ of NW¼ 846.8 feet; thence south 2 degrees 38 minutes east 432.75 feet; thence west along the north line of the C. E. Thompson property 846.7 feet to the west line of said SW¼ of NW¼; thence north 2 degrees 40 minutes west along the west line of said SW¼ of NW¼ 428.6 feet, more or less, to the point of beginning.

ACREAGE TO BE AFFECTED:

12.7 acres, more or less, of this tract will be completely submerged by Lay Reservoir when it is filled to its new elevation of 397 feet above mean sea level.

NAMES AND ADDRESSES OF OWNERS:

T. R. Thompson, Route 1, Shelby, Alabama

Dorothy B. Thompson, Route 1, Shelby, Alabama

Owners Unknown, Names and Addresses Unknown.

EXHIBIT A

TRACT NO. 137
SHELBY COUNTY

DESCRIPTION:

A tract of land in the SE¼ of NW¼ of Section 34, Township 24 North, Range 15 East, Shelby County, Alabama, being more particularly described as follows:

Begin at the southeast corner of the SE¼ of NW¼ of said Section 34; thence run north 200 feet, thence west 67 feet; thence south 200 feet to the south line of the said SE¼ of NW¼; thence east 67 feet to the point of beginning, together with a boat house and pier located on Lay Reservoir Southerly from said land.

ACREAGE TO BE AFFECTED:

0.2 acres, more or less, of this tract will be completely submerged by Lay Reservoir when it is raised from elevation 382.2 feet to its new elevation of 397 feet above mean sea level.

NAMES AND ADDRESSES OF OWNERS:

David B. Hudson, 2216 - 31st Street S.W., Birmingham, Alabama

Pearl M. Hudson, 2216 - 31st Street S.W., Birmingham, Alabama

Owners Unknown, Names and Addresses Unknown.

EXHIBIT A

TRACT NO. 133
SHELBY COUNTY

DESCRIPTION:

A tract of land in the SW¼ of NE¼ and the NW¼ of SE¼ of Section 34, Township 24 North, Range 15 East, Shelby County, Alabama, more particularly described as follows:

To reach a point of beginning, commence at the southwest corner of the SW¼ of NE¼ of Section 34 and run east 50 feet to the point of beginning; from said point of beginning run north 150 feet; thence east 100 feet; thence south 162 feet more or less to a point of intersection with the north water's edge of Waxahatchee Creek; thence west following the meanderings of said north water's edge of said creek to a point on said north water's edge south of the point of beginning; thence north 22 feet more or less to the point of beginning, together with a pier located on Lay Reservoir adjacent to said land.

ACREAGE TO BE AFFECTED:

0.2 of an acre, more or less, of this tract will be completely submerged by Lay Reservoir when it is raised from elevation 382.2 feet to its new elevation of 397 feet above mean sea level.

NAMES AND ADDRESSES OF OWNERS:

Hubert E. Moore, 503 Avenue N, Lipscomb, Alabama

Hubert E. Moore, Jr., a minor 14 years of age, 503 Avenue N, Lipscomb, Alabama

Owners Unknown, Names and Addresses Unknown.

EXHIBIT A

TRACT NO. 490
SHELBY COUNTY

DESCRIPTION:

A tract of land in the NW¼ and W½ of W½ of NE¼ of Section 13, Township 21 South, Range 1 East, Shelby County, Alabama, described as follows: Begin at the northeast corner of the W½ of NW¼ of NE¼ of Section 13, and run thence west along the north line of said Section 13 for a distance of 3300 feet more or less, to the northwest corner of the said Section 13; thence run south along the west line of said Section 13, for a distance of 2640 feet, more or less, to the southwest corner of the NW¼ of said Section 13; thence run east along the south line of the said NW¼ for a distance of 2640 feet, more or less, to the southeast corner of NW¼, thence run north 660 feet to a point; thence run 660 feet, more or less, to a point on the east boundary line of the W½ of W½ of NE¼ of said Section 13; thence north along the said east line to the point of beginning.

All that part of the E½ of NE¼ of Section 14, Township 21 South, Range 1 East, Shelby County, Alabama, lying east of old Montgomery Dirt Road and east of old run of Bullies Creek and being described as follows: Begin at northeast corner of the E½ of NE¼ and run south along said section line to the southeast corner of the SE¼ of NE¼; run thence west along south line of SE¼ of NE¼ to old run of Bullies Creek; run thence in a northerly direction along said Creek to its intersection with old road; run thence northeasterly along the old road to the north line of NE¼ of NE¼; run thence east to the point of beginning.

ACREAGE TO BE AFFECTED:

50.2 acres, more or less, of this tract will be completely submerged by Lay Reservoir when it is filled to its new elevation of 397 feet above mean sea level. An additional 29.5 acres, more or less, of such tract will be subject to flooding from time to time when Lay Reservoir is filled to an elevation of 401 feet above mean sea level.

NAMES AND ADDRESSES OF OWNERS:

O. C. Crumpton, Route 2, Wilsonville, Alabama

Beatrice Crumpton, Route 2, Wilsonville, Alabama

Farmers Home Administration (Mortgagee), Columbiana, Alabama

Owners Unknown, Names and Addresses Unknown.

EXHIBIT A

TRACT NO. 430
SHELBY COUNTY

DESCRIPTION:

A tract of land described as follows: To reach a point of beginning, commence at northwest corner of SW¼ of NE¼ of Section 7, Township 22 South, Range 2 East, and run thence easterly along the north boundary thereof 400 feet; thence turn an angle of 90 degrees, 38 minutes 10 seconds left and run thence northerly and parallel with the west boundary of said NE¼ of said Section 7, to the west boundary of the Coosa River for point of beginning from said beginning point run south and parallel with the west boundary of said NE¼ of said Section 7 to a point 200 feet south of north boundary of said SE¼ of NE¼; thence easterly and parallel with the north boundary of said SW¼ of NE¼ to the intersection with the Coosa River; thence along the margin of the Coosa River to point of beginning.

All that part of Section 8 and Section 17, Township 22 South, Range 2 East, lying West of the Coosa River.

A tract of land described as follows: To reach a point of beginning, commence at the southeast corner of Section 7, Township 22 South, Range 2 East, and run thence north along east boundary of said Section 400 feet to point of beginning; thence run westerly and parallel with the south boundary of said Section 770 feet; thence run northerly parallel with the east boundary of said Section 7 to a point 1000 feet north of south boundary of NE¼ of SE¼ of Section 7; thence westerly and parallel with north boundary of said NE¼ of SE¼ 550 feet to the west boundary of said NE¼ of SE¼; thence northerly along west boundary thereof to northwest corner thereof; thence easterly along North boundary thereof to the west margin of the Coosa River; thence southeasterly along west margin of said Coosa River to its intersection with the east boundary of said Section 7; thence southerly along east boundary of said Section 7 to the point of beginning.

There is excepted from the above described land Lots 3, 7, 9, 10, 11, 12, 13, 15, 16 and 23, and the acreage in the bend of River Drive between Lots 11 and 12, all according to the map of Shelby Shores Subdivision, Inc. as recorded in Map Book 4, at page 75 in the Office of the Judge of Probate of Shelby County, Alabama, said acreage in the bend of River Drive between said Lots 11 and 12 being more particularly described as follows:

Commence at the Northwest corner of Lot 11 in Shelby Shores, map of which is recorded in the Probate Office of Shelby County, Alabama in Map Book 4, page 75 and run thence Southwesterly along the Southeast boundary of River Drive a distance of 130 feet for a point of beginning, said point of beginning being the Westernmost corner of the lot conveyed to Robert F. McLeroy and wife by deed recorded in the Probate Office of Shelby County, Alabama in Deed Book 229, page 842; thence running Southerly along the meanderings of River Drive to its intersection with the Southwest corner of Lot 12 according to map of said Subdivision: thence run Northerly along the West boundary of said Lot 12 a distance of 315.79 feet to the Northwest corner of said Lot 12; thence Northerly 128.73 feet to the Easterly corner of Lot No. 11 according to said Subdivision: thence Southwesterly along the Southeast boundary of said Lot 11 a distance of 160 feet; thence continue Southwesterly along the boundary of lot sold to Robert F. McLeroy and wife by deed recorded in said Probate Office in Deed Book 229, page 842 to the Southernmost corner of said McLeroy lot; thence Northwesterly along the Southwesterly boundary of said McLeroy lot to the point of beginning.

ACREAGE TO BE AFFECTED:

7.9 acres, more or less, of this tract will be completely submerged by Lay Reservoir when it is raised from elevation 387.2 feet to its new elevation of 397 feet above mean sea level. An additional 1.9 acres, more or less, of such tract will be subject to flooding from time to time when Lay Reservoir is filled to an elevation of 398 feet above mean sea level.

NAMES AND ADDRESSES OF OWNERS:

Shelby Shores, Inc., 1020 South 22nd Street, Birmingham, Alabama

Owners Unknown, Names and Addresses Unknown

EXHIBIT A

TRACT NO. 191-1 & 2
SHELBY COUNTY

DESCRIPTION:

(1) Part of the SE¼ of SE¼ of Section 12, Township 24 North, Range 15 East, Shelby County, Alabama, described as follows: Begin at the southeast corner of Lot 5 in Block 6, Second Addition to Pine Grove Camp Subdivision according to the map thereof recorded in Deed Book 205 at page 197 in the Probate Office of Shelby County, Alabama and run in a westerly and northwesterly direction along north line of Riverfront Street to the westerly most corner of Lot 8 in Block 6; thence southwest to the westerly edge of Riverfront Street; thence in a southerly and westerly direction along northerly and westerly line of Riverfront Street to a point due North of the northwest corner of Lot 5 in Block 1 of Pine Grove Camp Subdivision according to the map thereof recorded in Map Book 4 at page 8 in the Probate Office of Shelby County, Alabama; thence south to the northwest corner of Lot 5 in Block 1; thence in an easterly direction along south side of Pine Street and along north line of Lots 5, 4, 3 and 2 to the west line of Lot 1; thence northerly along west line of Lot 1 to northwest corner; thence easterly along north line of Lot 1 Block 1 to the east line of the SE¼ of SE¼ of Section 12; thence northerly along east line of said SE¼ of SE¼ to the point of beginning, mineral and mining rights excepted.

(2) Lots 5 and 6 of Block 6 of the Second Addition to Pine Grove Camp Subdivision according to the map thereof recorded in Deed Book 205 at page 197 in the Probate Office of Shelby County, Alabama.

ACREAGE TO BE AFFECTED:

1.4 acres, more or less, of this tract will be completely submerged by Lay Reservoir when it is raised from elevation 387.2 feet to its new elevation of 397 feet above mean sea level.

NAMES AND ADDRESSES OF OWNERS:

Andrew Drennan, 2340 Laurel View Drive, Birmingham, Alabama

Katherine Drennan, 2340 Laurel View Drive, Birmingham, Alabama

Owners Unknown, Names and Addresses Unknown

EXHIBIT A

TRACT NO. 400
SHELBY COUNTY

DESCRIPTION:

All that part of the NE¼ of SE¼ of Section 34, Township 24 North, Range 15 East, Shelby County, Alabama, lying North of Waxahatchee Creek and Lot No. 19 of Benson's Camp Subdivision according to Map thereof recorded in Map Book 4 at page 28 in the Office of the Judge of Probate of Shelby County, Alabama. There is excepted from the above described lands the remaining lots of said Benson's Camp Subdivision and eight parcels of land described as follows:

Exception 1: Commence at the northeast corner of the NE¼ of SE¼ of said Section 34, and run thence west 670 feet along the north boundary line of said NE¼ of SE¼ to a point; run thence south parallel to the east line of said NE¼ of SE¼ a distance of 301 feet to a 4½ inch square concrete post; run thence south 87½ degrees west 70 feet to the point of beginning of the tract or parcel of land herein described; from such point of beginning run thence south 16 degrees west 124 feet and 4 inches to a point; run thence south 87 degrees west 50 feet to a point; run thence north 22 degrees east 130 feet to a point; run thence north 87½ degrees east 35 feet to the point of beginning.

Exception 2: Commence at the northeast corner of the NE¼ of SE¼ of said Section 34, and run south along the east line of said NE¼ of SE¼ a distance of 128.11 feet, to the south margin of a gravel road and the point of beginning; thence continue south along the east line of said NE¼ of SE¼ a distance of 166.69 feet, thence turn an angle of 66 degrees 46 minutes to the right and run a distance of 36.05 feet, thence turn an angle of 77 degrees 17 minutes to the right and run a distance of 36.71 feet, thence turn an angle of 44 degrees 24 minutes to the right and run along the east bank of a drain, a distance of 126.70 feet, to the south margin of said gravel road, thence turn an angle of 45 degrees 52 minutes to the right and run along the south margin of said gravel road, a distance of 44.35 feet, to the point of beginning.

Exception 3: Commence at the northeast corner of the NE¼ of SE¼ of said Section 34; thence west along north line of NE¼ of SE¼ a distance of 670 feet to a point; thence south parallel to the east line of said forty a distance of 301 feet; thence east parallel to the north line of said forty a distance of 35 feet to the point of beginning; thence south 8 degrees east 105 feet to a point; thence north 67 degrees east 50 feet to a point; thence north 12 degrees west 90 feet to a point; thence west parallel to the north line of said NE¼ of SE¼ a distance of 40 feet to the point of beginning. Exception 4: Commence at the northeast corner of the NE¼ of SE¼ of said Section 34, and run thence west 670 feet along the north boundary line of said NE¼ of SE¼ to a point; run thence south parallel to east line of said NE¼ of SE¼ a distance of 301 feet to a four and one-half inchsquare concrete post, the point of beginning of the lot herein described; run thence south parallel to east line of said NE¼ of SE¼ a distance of 109 feet to a point; run thence south 82 degrees west a distance of 49 feet to a point; run thence north 9 degrees west 116 feet and 9 inches to a point; run thence east parallel to the north boundary line of said NE¼ of SE¼ a distance of 35 feet to the point of beginning.

Exception 5: Commence at the northeast corner of the NE¼ of SE¼ of said Section 34, and run thence west 670 feet along the north boundary line of said NE¼ of SE¼ to a point; run thence south parallel to east line of said NE¼ of SE¼ a distance of 301 feet to a four and one-half inch square concrete post; run thence south 87½ degrees west 105 feet to the point of beginning of the lot herein described; from said point of beginning run thence south 22 degrees west 130 feet to a point; run thence north 74 degrees west 50 feet to a point; run thence north 27 degrees east 125 feet and 7 inches to a point; run thence north 87½ degrees east 35 feet to the point of beginning.

Exception 6: Commence at the northeast corner of the NE¼ of SE¼ of said Section 34, and run thence west 670 feet along the north boundary line of said NE¼ of SE¼ to a point; run thence south parallel to east line of said NE¼ of SE¼ a distance of 301 feet to a four and one-half inch square concrete post; run thence

south 87½ degrees west 140 feet to the point of beginning; from such point of beginning, run thence south 27 degrees west 125 feet and 7 inches to a point; run thence north 40 degrees west 50 feet to a point; run thence north 80 degrees east 89 feet and 5 inches to a point; run thence north 87½ degrees east 40 feet to the point of beginning.

Exception 7: Commence at the northeast corner of the NE¼ of SE¼ of said Section 34, and run thence west 670 feet along the north boundary line of said NE¼ of SE¼ to a point; run thence south parallel to east line of said NE¼ of SE¼ a distance of 301 feet to a four and one-half inch square concrete post; run thence south 87½ degrees west 35 feet to the point of bgeinning; from such point of beginning run south 9 degrees east 116 feet and 9 inches to a point; run thence south 85 degrees west 50 feet to a point; run thence north 16 degrees east 124 feet and 4 inches to a point; run thence north 87½ degrees east 35 feet to the point of beginning.

Exception 8: Commence at the northeast corner of NE¼ of SE¼ of said Section 34; thence west along north line of said NE¼ of SE¼ a distance of 670 feet to a point; thence south parallel to the east line of said NE¼ of SE¼ a distance of 301 feet to the point of beginning; from such point of beginning continue south parallel to the east line of said NE¼ of SE¼ a distance of 109 feet to a point; thence east parallel to the north line of said NE¼ of SE¼ a distance of 50 feet to a point; thence north 8 degrees west a distance of 105 feet to a point; thence west parallel to the north line of said NE¼ of SE¼ distance of 35 feet to the point of beginning.

ACREAGE TO BE AFFECTED:

3.1 acres, more or less, of this tract will be completely submerged by Lay Reservoir when it is raised from elevation 382.2 feet to its new elevation of 397 feet above mean sea level.

NAMES AND ADDRESSES OF OWNERS:

Sadie Benson, Route 1, Shelby Alabama
Owners Unknown, Names and Addresses Unknown

EXHIBIT A

TRACT NO. 431
SHELBY COUNTY

DESCRIPTION:

The E½ of SE¼ and the SW¼ of SE¼ of Section 1; The E½ of E½ and the NW¼ of NE¼ of Section 12; and the E½ of NE¼ of Section 13, all in Township 22 South, Range 1 East, Shelby County, Alabama.

All that part west of the Coosa River of Fractional Sections 6, 7, 8 and 17; the N½ of NW¼ and Fractions A, B, C & D (being all of the East half of Section north and west of Coosa River) in Fractional Section 13 all in Township 22 South, Range 2 East, Shelby County, Alabama.

There is excepted from the above described lands the property conveyed to Shelby Shores, Inc. by deed dated September 12, 1962 recorded in Deed Book 222 at page 338 in the Office of the Judge of Probate of Shelby County, Alabama, being more particularly described as follows:

Commence at the northwest corner of the SW¼ of NE¼ of Section 7, Township 22 South, Range 2 East and run thence easterly along the north boundary of said SW¼ of NE¼ 400 feet; thence turn an angle of 90 degrees 38 minutes 10 seconds left and run thence northerly and parallel with the west boundary of said NE¼ to the west boundary of the Coosa River for point of beginning; thence south and parallel with the west boundary of said NE¼ to a point 200 feet south of north boundary of said SW¼ of NE¼; thence easterly and parallel with the north boundary of said SW¼ of NE¼ to the intersection with the Coosa River; thence along the margin of the Coosa River to point of beginning.

All that part of Section 8 and Section 17, in Township 22 South, Range 2 East lying west of the Coosa River.

Also a tract of land described as follows:

Commence at the southeast corner of Section 7, Township 22 South, Range 2 East and run thence north along east boundary of said Section 400 feet to point of beginning; thence run westerly and parallel with the south boundary of said Section 770 feet; thence run northerly parallel with the east boundary of said Section 7 to a point 1000 feet north of south boundary of NE¼ of SE¼ of Section 7, Township 22 South, Range 2 East; thence westerly and parallel with north boundary of said NE¼ of SE¼ 550 feet to the west boundary of said NE¼ of SE¼; thence northerly along west boundary of said NE¼ of SE¼ to northwest corner of said NE¼ of SE¼; thence easterly along north boundary of said NE¼ of SE¼ to the west margin of the Coosa River, thence southeasterly along west margin of said Coosa River to its intersection with the east boundary of said Section 7, thence southerly along east boundary of said Section 7 to the point of beginning.

There is also excepted that portion of said land conveyed to J. T. Jones and Geraldine F. Jones by deed dated December 7, 1964 recorded in Deed Book 233 at page 832 in said Probate Office being more particularly described as follows:

Commence at the southwest corner of SE¼ of NE¼ of Fractional Section 13, Township 22 South, Range 1 East, thence run north 2 degrees 00 minutes west along west boundary of SE¼ of NE¼ of said Fractional Section 13 a distance of 200.35 feet to the point of beginning; thence continue north 2 degrees 00 minutes west a distance of 101.3 feet to a point; thence turn an angle of 41 degrees 03 minutes to the right and run north 39 degrees 03 minutes east a distance of 350.0 feet to a point; thence turn an angle of 8 degrees 10 minutes to the left and run north 30 degrees 53 minutes east a distance of 100.0 feet to a point; thence turn an angle of 114 degrees 24 minutes to the right and run south 34 dgerees 43 minutes east a distance of 218.0 feet to a point; thence turn an angle of 73 degrees 24 minutes to the right and run south 38 degrees 41 minutes west a distance of 232.20 feet to a point; thence turn an angle of 1 degree 18 minutes to the right and run south 39 degrees 59 minutes west a distance of 217.80 feet to a point; thence turn an angle of 70 degrees 49 minutes to the right and run north 69 degrees 12 minutes west a distance of 28.4 feet to a point; thence turn an angle of 15 degrees 10 minutes to the right and run north 54 degrees 02 minutes west a distance of 90.2 feet to a point; thence continue north 54 degrees 02 minutes west a distance of 8.80 feet to the point of beginning.

Also, commence at the southwest corner of the SE¼ of NE¼ of Fractional Section 13, Township 22 South, Range 1 East, thence run north 2 degrees 00 minutes west along the west boundary of the SE¼ of NE¼ of said Fractional Section 13 a distance of 301.65 feet to a point; thence turn an angle of 41 degrees 03 minutes to the right and run north 39 degrees 03 minutes east a distance of 350.0 feet to a point; thence turn an angle of 8 degrees 10 minutes to the left and run north 30 degrees 53 minutes east a distance of 100 feet to the point of beginning; thence turn an angle of 9 degrees 31 minutes to the left and run north 21 degrees 22 minutes east a distance of 150.0 feet to a point; thence turn an angle of 6 degrees 57 minutes to the left and run north 14 degrees 25 minutes east a distance of 350.0 feet to a point; tence turn an angle of 131 degrees 31 minutes to the right and run south 34 degrees 04 minutes east a distance of 255.9 feet to a point; thence turn an angle of 44 degrees 07 minutes to the right and run south 10 degrees 03 minutes west a distance of 7.60 feet to a point; thence turn an angle of 10 degrees 36 minutes to the left and run south 0 degrees 33 minutes east a distance of 170.75 feet to a point; thence turn an angle of 19 degrees 22 minutes to the right and run south 18 degrees 49 minutes west a distance of 181.15 feet to a point; thence turn an angle of 29 degrees 10 minutes to the right and run south 47 degrees 59 minutes west a distance of 127.60 feet to a point; thence turn an angle of 9 degrees 18 minutes to the left and run south 38 degrees 41 minutes west a distance of 12.9 feet; thence turn an angle of 106 degrees 36 minutes to the right and run north 34 degrees 43 minutes west a distance of 218.0 feet to the point of beginning.

Said parcels of land are situated in Shelby County, Alabama in the SE¼ of NE¼ of Fractional Section 13, Township 22 South, Range 1 East.

ACREAGE TO BE AFFECTED:

172.5 acres, more or less, of this tract will be completely submerged by Lay Reservoir when it is raised from elevation 387.2 feet to its new elevation of 397 feet above mean sea level. An additional 22.9 acres, more or less, of such tract will be subject to flooding from time to time when Lay Reservoir is filled to an elevation of 398 feet above mean sea level.

NAMES AND ADDRESSES OF OWNERS:

Wales W. Wallace, Jr., Columbiana, Ala.
Elizabeth T. Wallace, Columbiana, Ala.
George M. Horn, Columbiana, Ala.
Ione K. Horn, Columbiana, Ala.
Roy Downs, Calera, Ala.
Elizabeth P. Downs, Calera, Ala.
Conrad M. Fowler, Columbiana, Ala.
Virginia Fowler, Columbiana, Ala.
Margaret Christie, Orange County, Tex.
Harold Hall, Columbiana, Ala.
Christine Hall, Columbiana, Ala.
The First National Bank of Birmingham — Bessemer Branch (Mortgagee), Bessemer, Ala.
Owners, Unknown, Names and Addresses Unknown

EXHIBIT A

TRACT NO. 492
SHELBY COUNTY

DESCRIPTION:

A tract of land in Sections 13, 14, 23 and 24, Township 21 South, Range 1 East, Shelby County, Alabama, described as follows: Commencing at the southwest corner of the N½ of NE¼ of NE¼ of Section 23, and run in an easterly direction parallel with the north boundary of said Section 23 and said Section 24 to the west bank of Coosa River; run thence upstream in a northeasterly direction with said river to the confluence of the Wilsonville branch, also known as Brasher branch; run thence up said branch with its meanders to its intersection with the east and west median line of Section 13; run thence in a westerly direction along said median line to the southeast corner of the SW¼ of NE¼ of said Section 13; run thence in a northernly direction and parallel with the north and south median line of said Section a distance of 660 feet; run thence west and parallel with the east and west median line of said Section 1320 feet to the north and south median line of said Section 13; run thence in a southerly direction along said median line 660 feet to the center of said Section 13; run thence in a westerly direction along the east and west median line of ▪id Section 13 and east and west median line of Section 14 to Bulley's Creek; run thence in a southerly direction down said creek with its meanders to a point which is located as follows: Commencing at a point on the west boundary of the NE¼ of SE¼ of said Section 14, which is 50 feet south of northwest corner of said NE¼ of SE¼; run thence south 6 degrees east 335.9 feet; run thence south 24 degrees 15 minutes east 352.8 feet; run thence south 31 degrees east 374.8 feet; run thence south 26 degrees 30 minutes east 359 feet to said point on said creek; run thence in a southwesterly direction 444 feet to a point on the west boundary of SE¼ of SE¼ of said Section 14, which is 200 feet south of northwest corner of said SE¼ of SE¼ of said Section 14; run thence in a southerly direction along the west boundary of said SE¼ of SE¼ of said Section 14 and the west boundary of NE¼ of NE¼ of Section 23 to point of beginning.

ACREAGE TO BE AFFECTED:

109.9 acres, more or less, of this tract will be completely submerged by Lay Reservoir when it is raised from elevation 387.2 feet to its new elevation of 397 feet above mean sea level. An additional 49.1 acres, more or less, of such tract will be subject to flooding from time to time when Lay Reservoir is filled to an elevation of 401 feet above mean sea level.

NAMES AND ADDRESSES OF OWNERS:

Albert M. Lokey, Route 2, Wilsonville, Ala.
Frances M. Lokey, Route 2, Wilsonville, Ala.
Farmers Home Administration (Mortgagee), Columbiana, Ala.
Owners Unknown, Names and Addresses Unknown

EXHIBIT A

TRACT NO. 432
SHELBY COUNTY

DESCRIPTION:

All that part of the SE¼ of NE¼ of Section 12, Township 24 North, Range 15 East, Shelby County, Alabama, lying south and west of Spring Creek, together with cottages, boat houses and piers and improvements owned by various Lessees as specified below, less and except two parcels of land described as follows:

Exception 1: A parcel of land in the SE¼ of NE¼ of Section 12, Township 24 North, Range 15 East, Shelby County, Alabama, more particularly described as follows:

Commence at the southwest corner of the SE¼ of NE¼ of said Section 12, thence east along the south line of said SE¼ of NE¼ 1016.75 feet more or less to the southwest corner of the George F. Seier property, thence turn an angle of 90 degrees to the left and run north 417.60 feet more or less along the west line of said George F. Seier property to the northwest corner of said Seier property which is the point of beginning; thence turn an angle of 90 degrees to the left and run west 207.85 feet more or less to the southeast corner of Lot 9, Block 10 of Glasscock's Subdivision, thence turn an angle of 93 degrees 30 minutes to the right and run north 320 feet, thence turn an angle of 53 degrees 37 minutes to the right and run in an easterly direction 211.8 feet more or less to a point on the high water line of Spring Creek, thence in a southeasterly direction along and following said water line to a point that would be in a straight line with the southeast corner of Lot 9, Block 10 of Glasscock's Subdivision and the point of beginning, said point being 311 feet, more or less, east of the point of beginning, thence West 311 feet more or less along the north line of the George F. Seier property to the point of beginning.

EXCEPTION 2: A parcel of land in the southeast part of the SE¼ of NE¼ of Section 12, Township 24 North, Range 15 East, Shelby County, Alabama, more particularly described as follows:

Commence at the southwest corner of SE¼ of NE¼ of said Section 12, thence north 86 degrees 30 minutes east along the south line of said SE¼ of NE¼ 1016.75 feet more or less to the southeast corner of the property of A. V. Glasscock, which is the point of beginning; thence north 3 degrees 30 minutes west parallel with west line of said SE¼ of NE¼ a distance of 417.6 feet more or less to the south line of the Annette M. Mills property, thence north 86 degrees 30 minutes east parallel with south line of said SE¼ of NE¼ a distance of 205.9 feet more or less to a point on the west bank of the Coosa River, thence south along said west bank of Coosa River to a point on the south line of said SE¼ of NE¼ thence south 86 degrees 30 minutes west along south line of said SE¼ of NE¼ 208 feet more or less to the point of beginning.

There is also excepted the following lots: Lot 5 of Block 2, Lot 4 of Block 3, Lots 1, 10, 11, 12, 13, 14, 15, 16, 17, 18 and 19 of Block 5, Lots 5, 6, 9, and 10 of Block 7, Lots 3, 9, 10 and 11 of Block 9, Lots 4, 5, 6, 7 and 8 of Block 10 in Glasscock's Subdivision of Spring Creek according to the map recorded in Map Book 4 at page 23 in the Probate Office of Shelby County, Alabama.

ACREAGE TO BE AFFECTED:

5.37 acres, more or less, of this tract will be completely submerged by Lay Reservoir when it is raised from elevation 387.2 feet to its new elevation of 397 feet above mean sea level.

NAMES AND ADDRESSES OF OWNERS:

A. V. Glasscock, Route 1, Shelby, Ala.
Ada K. Glasscock, Route 1, Shelby, Ala.

Tract No. 432-A: Cottage and Pier
Barney D. Jefferson (Lessee) 1312 - 3rd Ave., West., Birmingham, Ala.
Lillie Mae Jefferson (Lessee) 1312 - 3rd Ave. West Birmingham, Ala.

Tract No. 432-B: Cottage and Two Piers
Charles Stephens (Lessee) 2325 Beulah Ave., Birmingham, Ala.
Hattie Stephens (Lessee) 2325 Beulah Ave., Birmingham, Ala.

Tract No. 432-C: Cottage
Sam J. Hawkins (Lessee) 3365 Crescent Drive, Hueytown, Ala.
Iris Hawkins (Lessee) 3365 Crescent Drive, Hueytown, Ala.

Tract No. 432-D: Cottage and Pier
James L. McBride, Sr. (Lessee) 316-13th Ave. N.W. Birmingham, Ala.
Esther McBride (Lessee) 316-13th Ave. N.W., Birmingham, Ala.
James L. McBride, Jr. (Lessee) 314-13th Ave. N. W., Birmingham, Ala.
Sonia McBride (Lessee) 314-13th Ave. N. W. Birmingham, Ala.

Tract No. 432-E: Cottage, Garage and Pier
W. C. Dantzler (Lessee) 711-10th Ave. So., Birmingham, Ala.
Ruth H. Dantzler (Lessee) 711-10th Ave. So., Birmingham, Ala.

Tract No. 432-F: Cottage and Pier
C. H. Browning (Lessee) 2813 Vestavia Forrest Place, Birmingham, Ala.
Lula Agnes Browning (Lessee) 2813 Vestavia Forrest Place, Birmingham, Ala.

Tract No. 432-G: Cottage
Ruby Gladys (Gladdis) Walker (Lessee) 133 Avonlon Ave., Hueytown, Ala.
Kathleen W. Strickland, (Lessee) 133 Avonlon Ave., Hueytown, Ala.

Tract No. 432-H: Cottage
James E. Armstrong (Lessee) 101 Rowan Road, Leeds, Ala.
Jo Ann Armstrong (Lessee) 101 Rowan Road, Leeds, Ala.
Fred W. Maddox (Lessee) 101 Ashville Road, Leeds, Ala.
Velma S. Maddox (Lessee) 101 Ashville Road, Leeds, Ala.

Tract No. 432-I: Cottage
William G. Kreshka (Lessee) 7101 - 1st Ave. North, Birmingham, Ala.

Tract No. 432-J: Trailer Porch, Storage Building and Pier
Thomas A. Dickerson (Lessee) 533 North 89th Street, Birmingham, Ala.
Jean P. Dickerson (Lessee) 533 North 89th Street, Birmingham, Ala.
George A. Dalton (Lessee) 125 Rosebud Drive, Birmingham, Ala.
Doris Dalton (Lessee) 125 Rosebud Drive Birmingham, Ala.

Tract No. 432-K: Boat House and Pier
H. C. White (Lessee) 2625 - 3rd Ave. North, Leeds, Ala.
Beatrice E. White (Lessee) 2625 - 3rd Ave. North, Leeds, Ala.

Tract No. 432-L: Dwelling
Wilda Lowery Skelton (Lessee) Route 1, Box 337-B, Leeds, Ala.
C. E. Skelton (Lessee) Route 1, Box 377-B, Leeds, Ala.
Owners Unknown, Names and Addresses Unknown

The authority for the taking is Section 21 of the Federal Water Power Act (now the Federal Power Act), Sec. 21, 41 Stat. 1074, 16 U.S.C.A., Sec. 814.

You are further notified that if you desire to present any objection of defense to the taking of your property you are required to serve your answer on plaintiff's attorney at the address herein designated witihn twenty days after June 9, 1966, the date of the third publication of this notice;

Your answer shall identify the property in which you claim to have an interest, state the nature and extent of the interest you claim, and state all of your objections and defenses to the taking of your property. All objections and defenses not so presented are waived. In case of your failure so to answer the complaint, judgment of condemnation of that part of the above described property in which you own or have or claim an interest will be rendered.

But without answering, you may serve on plaintiff's attorney a notice of appearance designating the property in which you claim to be interested. Thereafter you will receive notice of all proceedings affecting it. At the trial of the issue of just compensation, whether or not you have previously appeared or answered, you may present evidence as to the amount of compensation to be paid for your property, and share in the distribution of the award.

Martin, Balch, Bingham, Hawthorne & Williams
Harold Williams
Carey J. Chitwood
Attorneys for Alabama Power Company
Mail Notice of Appearance to:
Martin, Balch, Bingham, Hawthorne & Williams
Attorneys at Law
600 North 18th Street
Birmingham, Alabama 35203

May 26, June 2, 9, 1966

TAX NOTICES

STATE OF ALABAMA
COUNTY OF SHELBY

Under ond by virtue of the decree of the Probate Court of said county, I will on Monday, the 6th of June, 1966 proceed to sell at public outcry, to the highest bidder for cash, before the courthouse door of said county, the following described parcel of real estate assessed to the following named owners, for payment of taxes and cost as shown opposite each parcel.

Earl Standifer
Tax Collector Shelby County

BEAT 1

BENJAMIN F. & LOUISE BAILEY — Beg SW cor NE ¼ of SW¼ E 450 ft to SW cor Lizzie Caddell Lot; cont N 105 ft; 315 ft for beg; cont W 210 ft to beg. House. Tax and cost $27.08 Adv. $3.01

MDS. AGNES BENSON — Lot 100 x 75 ft Columbiana being part NE¼ of SE¼ Beg at pt on W side Main St 609 ft N of NE cor J. L. Peters lot which is also 15 ft S of a large ditch for beg; N along W line Main St 75 ft; W at hight angle 100 ft; S 75 ft; E 100 ft to beg. 3 room house. Cost and tax $15.95 Adv. $5.39

JOHN R. GARDNER — Lot 11 to 14 incl. Compton's Addn Columbiana
4 oom house. Tax and cost $8.53 Adv. $1.40

JAMES H. HOLCOMBE — Beg on S RW Col-Saginaw rd at inters w/E line NE¼ of NW¼ S 89 deg W 90 ft for beg; Wly 90 ft; left 98 deg Sly 200 ft; left 84 deg Ely 90 ft to SW cor Grissom lot; left Nly 200 ft to beg Tax and cost $4.25 Adv. $4.13

LEROY W. HOLLIS & BILLIE RANDOLPH — Part S½ of SW¼, Beg SW cor Sec NEly N 75 deg 45' E 391.7 ft; N 30 deg 15' E 198.3 ft; 38 deg 6' E 290.7 ft; N 42 deg 34' 25 ft; N 88 deg 58' E 186 ft; 88 deg 3 3' E 200.4 ft; 76 deg 54' E 100 ft; 83 deg 58' E 100 ft for beg; 83 deg 29' E 100 ft; N 2 deg 14' W 102.7 ft; S 75 deg 17' W 100 ft; S 21' E 85.3 ft to beg
4 room house
Tax and cost $15.28 Adv. $7.42

CARL HORTON — Tract NW¼ of SE¼, Beg at pt on N RW L&N RR 50 ft N from & at rght angle to a pt in CL main track of B'ham Div at valuation stations 260.58 which is 124 ft W measured along said CL main track from mile post 430; N at right angles to said CL 210 ft N; E parrallel to & 260 ft N said CL 630 ft; S 210 ft; W 630 ft to beg
5 room house. Tax and cost $3.79 Adv. $6.51

CLIFTON ROBERTSON — N½ of NW¼ of SE¼
4 room house. Tax and cost $27.90 Adv. $1.26

MRS. BESSIE STUBBS — NE¼ of SW¼, Less 30AC
4 room house. Tax and cost $7.16 Adv. $1.40

ELLA MAE SUTTON — Part NE¼ of SE¼, Beg SE cor N 600 ft to NE cor Herman Sutton lot; N 87 deg 45' W 442 ft to E line Columbiana-Chelsea rd for beg; along rd N 75 ft; S 87 deg 45' E 135 ft; S 75 ft; N 87 deg 45' E 135 to beg
4 room house. Tax and cost $10.21 Adv. $4.76

J. T. WHITTEN —
Beat 1
Beg SW cor Blk 1 Saffords Map of Shelby; N 12 deg w 107.5 ft for Beg; cont 107.5 ft; E 714.5 ft to NW cor Joe E. Pate Lot; S 107.5 ft; W 204.5 ft to beg.
5 room house
Beat 8
Part NE¼ of NW¼
Beg SW cor N 700 ft for Beg; E 164 ft to W line St; N to S bdry Hwy 91 RW; SWly to Inters W/W line forty; S 371 ft to Beg Ex Lot J. A. Johnson
7 room house ¼
Beat 19
Lot NE¼ of NW¼
Beg at pt on E side forty at inters N line RR RW to Export Mine; N along E line 275 ft; W 210 ft; 137 ft to said N line RR; SE along N line 255 ft to Beg. Lot NE¼ of NE¼ Beg NW cor S along Little Gem Coal Co. LD 445 ft to NW cor W. A. Lucas for Beg; S 69 ft; SE 60 ft; N 130 ft; W 52½ ft to beg.
4 room house. Tax and cost $66.15 Adv. $13.56

ERNEST WILSON — Lot 8 Blk 17 Shelby Highlands Addn to Shelby. House. Tax and cost $37.82 Adv. $1.26

BEAT 3

QUINTON & LOIS GEORGE — City. E 50 ft lots 14 to 16 incl. Blk 192 Dunstons Map Calera. 5 room house. Tax and cost $31.45 Adv. $1.89

OMIE GILLILAND — City. Lot 3 Blk 203 Dunstons Map Calera. 4 room house. 3 room house. Tax and cost $19.13 Adv. $1.54

HATTIE HAYNES — City. Lot 1 Blk 203 Dunstons Map Calera. 2 room house. Tax and cost $5.48 Adv. $1.33

BOBBY C. PEMBERTON — E½ of Following: Beg SW cor SW¼ of NE¼ 88 Deg 40' E 748. ft for Beg: N 5 deg W 709.9 ft to S RW Old Tuscaloosa hwy; NE Along S RW to pt where it inters E line forty; S to SE cor; W 571.8 ft to Beg. House. Tax and cost $24.07 Adv. $4.34

RUBY H. PFIEL — Lots 9 & 10 Blk A Hetz survey Calera
Lots 9 & 10 Blk 43 Dunstons Map Calera 5 room house. Tax and cost $60.55 Adv. $2.10

DAN T. & BETTY G. PRIM — City. W½ lot 9, W½ Lot 10, and W½ lot 11 Blk 257 Dunstons Map Calera. 6 room frame house Tax and cost $67.90 Adv. $2.24

FLORIDA RUSSELL — City. Lot 10 Blk 198 Dunstons Map Calera. 2 room house. Tax and cost $3.51 Adv. $1.33

MRS. J. W. SCHAEFFER — City. Lot 13 Blk 204 Calera Townsite Map. Tax and cost $2.77 Adv. $1.26

E. F. & ANNIE MAE TRANHOLM — City. 66 Ft off N side of 1 Ac in SE cor L&N & Kelly Subdiv. fronting 137½ Ft E of said cor (66 x 145). 5 room house. Tax and cost $15.95 Adv. $2.91

BEAT 4

EVELYN BISHOP — City. Lot 18 Blk 4 Nabors Addn Wilton. 2 room House. Tax and cost $7.00 Adv $1.33

MRS. W. L. BROWN — City. Part Lot 55 Montevallo known as vandergriff Lot: Beg E inters N Bdry St with valley St NE Along Valley 75 ft; SE 125 ft; SW 75 ft; NW 125 ft to Beg. 18 room apt House Tax and cost $91.15 Adv. $10.64

VASHTI FRANKLIN — Lots 13-14 Merchant Melton Subdiv. Part of S½ of NE¼ of SW¼ fronting 200 ft on Dogwood-Montevallo Rd. 4 room house. Tax and cost $5.93 Adv. $2.31

VERA GLASS — Mid-State Homes, Inc. Lot 17 Merchant Melton subdiv on E side of Montev-Dogwood rd being Part of S½ of NE¼ of SW¼. 218 ft wide and 216 ft deep. House. Tax and cost $1.63 Adv. $2.87

JULIAN J. & VA. HATCHER — S½ of E½ of NW¼ of NE¼ of NE¼ Being S½ of Real Est owned by parties to this deed 5 room house. Tax and cost $14.74 Adv. $2.59

CHARLES HEADLEY — Beg SW cor N½ of NE¼ of SW¼ E 130 ft; N 105 ft for beg; N 105 ft; E 420 ft; S 105 ft; W 420 ft to beg. Tax and cost $22.22 Adv. $2.80

EDWARD & ARLENE JACKSON — Lot 34 Fronting Central Avenue. Thomas Addn Aldrich Blk 3. 4 room house. Tax and cost $13.82 Adv $1.61

LEE LIGHTSEY — Part Lot 26 Montv Coal & Trans. Co. Survey of W½ of SE¼ S19 T22 R3W and in E½ of S30 T22 R3W 5 room house. Tax and cost $14.20 Adv. $2.52

MID-STATE HOMES, INC. — Beg SW cor N½ of NE¼ of SW¼ S17 T22 R3W E 130 ft; N 105 ft to pt of Beg; cont N 105 ft; E 420 ft; S 105 ft; W 420 ft to pt of Beg. Tax and cost $2.17 Adv $3.61

M. T. SMITHERMAN — City. Lot 3 Blk 51 Reynolds Addn Montev, Lot 4 Blk 51 Reynolds Addn Montev. 2 story house. Tax and cost $42.97 Adv. $1.89

CAMMIE THOMAS — City. Lots 4-7 Blk C Reynolds Addn S Montv Beg 150 ft N of SE corner inters of White & Waller Sts E 140 Ft; N 200 ft; W 140 ft; S 200 ft to beg. Tax and cost $3.11 Adv $3.15

ROBERT AND JOSEPHINE THOMAS — That part NE¼ of SW¼ Beg at SW cor F. H. Tolbert land; S 20 T 22 R 3W NEly 294 ft; W 68 ft to pt of Beg; cont W 50 ft; N 100 ft; Ely 50 ft; S 100 ft to pt of Beg. House. Tax and cost $13.66 Adv $4.20

NEALIE BELL WOOD — Parcel in SE¼. Beg at pt on S17 T24 R12E E Bdry certain parcel Now owned by Grantor in SE¼ where E Bdry Line Joins strip conveyed to C. R. Wood; W along N Bdry Wood Ld 70 yds; E 70 yds; W 70 yds to Beg
Beg at Stake on S Bdry which marks SW cor C. R. Wood line; N 70 ds; E 70 yds; S 70 yds; W 70 yds to Beg. Tax and cost $1.63 Adv. $6.51

BEAT 5

E. J. DODSON — NE¼ of SE¼ Less S/R 3-1/3 AC sold SE¼ of NE¼, Ex 2 Ac NE cor. 5 room house. Tax and cost $16.74 Adv. $2.38

ROBERT E. FULTON — Beg at NE cor of SE¼ of NE¼ S14 T20 R4W W along N line of SE¼ of NE¼ 1226.25 ft for pt of Beg; cont along N line 100 ft to NW cor of said SE¼ of NE¼, L 90 Deg 43 min 30 sec S along W line of SE¼ of NE¼ 635.22 ft to N R/W Bdry of Rd; L 125 Deg 57 min along said NW R/W 175 ft; L 58 Deg 32 min 532.79 ft to pt of Beg. Being in SE¼ of NE¼
Beg at NE cor of SE¼ of NW¼ W along N line of said SE¼ of NE¼ 1126.25 ft for pt of Beg cont Along N line 100 ft; L R/W Bdry of Rd; L 111 Deg 12 min Along Said NW R/W Bdry 175.0 ft; L 76 Deg 39 min 30 sec 464.86 ft to pt of Beg Being in SE¼ of NE¼ Less Lot to M. W. Barge, Jr. Tax and cost $1.63 Adv. $14.14

ELBERT & INEZ HALL — Beg NE cor NE¼ of SE¼ S 333 ft; W 345 ft to pt of Beg; W 210 ft; S 105 ft; E 210 ft; N 105 ft to pt of Beg
Beg at NE cor NE¼ of SE¼ S 333 ft; thence 450 ft W to pt of Beg; 105 ft S; 105 ft E to pt of Beg Min & Min rghts EX. Tax and cost $1.63 Adv. $5.53

B. L. HARRISON — 17½ AC E side SW¼ of NE¼ 7½ Ac SE cor NW¼ of NE¼. Tax and cost $4.92 Adv $1.89

LEWIS MILLS — Beg NE cor SE¼ of NE¼ W 90 yds; S 99 yds; E 99 yds to E line of Forty, N to Beg. Tax and cost $9.24 Adv $2.52

BEAT 6

MAE FINLEY — City. Lots 14-15 Blk 19 Squire map of Helena (Sometimes known as lots 12-13 Blk 14) Frame Bldg. Tax and cost $5.70 Adv 1.96

WILL HARRIS — Lot 10-11 Blk E Liberty Heights Addn Helena. Tax and cost $1.63 Adv. $1.19

WILL & LUCILLE HARRIS — Lots 8-10 Blk F Liberty Heights Addn Helena. 2 room house. Tax and cost $3.83 Adv. $1.54

PAUL & SUSIE MALLETT — City of Helena. Part NE¼ of NW¼. Beg NW cor S15 T20 R3W Joe Reese Prop (DB 73-418) 56 deg W 100 ft; SEly to W Margin county Hwy No. 17; Nly along W margin Hwy 82 ft; NWly to pt on Wly Margin Ala Power Co RW 152 ft; Wly 56 ft to beg. House. Tax and cost $77.44 Adv $5.11

MINNIE LEE NIXON — Lot 3 Blk F Liberty Hights Addn Helena. 5 room house. Tax and cost $9.67 Adv $1.40

LEWIS SMITH — Lots 5-6 Blk F Liberty Heights Addn Helena. House. Tax and cost $1.90 Adv $1.26

LEWIS SMITH NO. 2 — Lots 1-5 Blk E Liberty Heights Helena 10 Ft RDWay to crossing of RR to SPG on Buck Creek Lying S ACL RR & N Buck Crk. 5 room house. Tax and cost $5.50 Adv. $3.08

MRS. MARY STEWART — Small lot in Helena behind Negro Meth Church. Tax and cost $1.83 Adv. $1.19

BEAT 7

GEORGE F. BROWN — N½ of SW¼ S21 T21 R2W 17.4A NE¼ of SE¼, Beg SE cor N½ of SE¼ runs 884 ft to E side hwy RW; right 1129 ft to N & S line W Bdry township 21; rght 837 ft to Beg. 2 - 3 room cottages, 6 room house. Tax and cost $74.13 Adv. $4.76

HAROLD R. DENISON — Part of SE¼ of NE¼ and SW¼ of NE¼ S12 T21 R3W Beg NE cor SE¼ of NE¼ Wly 1263; 102 Deg 3' Left 294.72 ft for Beg; cont 70.7 ft; 1 deg 46" rght 100.65 ft; 20 Deg 55' rght 139.23 ft; 22 Deg rght 48.17 ft; 27 Deg 48' right 63.4 ft Ely RW Hwy 31 said pt being on N line of a Road Driveway; 88 Deg 50' rght Along RW of Hwy 130.87 ft; 5 Deg 22' rght 167.64 ft; 87 Deg 25' rght 240.88 ft to Beg. House. Tax and cost $47.10 Adv. $7.84

HAROLD W. EDWARDS — S/R Lot 23 Blk 3 Sector 3 Resurvey Georges Subdiv. Keystone. Tax and cost $3.25 Adv. $1.47

WILLIAM L. FULLER — Part of E½ of NE¼ of NW¼, Beg SW Nly 520 ft to NE cor Simpson & A. Brown 2Ac left Wly 150 ft for Beg; cont Wly 50 ft; N 108 for beg; E 50 ft; S 108 ft to Beg. Tax and cost $1.63 Adv. $3.78

LAWRENCE W. GARRETT — N½ of S½ of NW¼ Lot NW cor S½ of S½ of NW¼. 4 room house, Barn. Tax and cost $81.38 Adv. $1.96

IKE HALL — Tract N½ of NW¼ of SW¼ S1 T21 R3W. House. Beg NE cor SE¼ of NW¼ Wly 368.86 ft; 32 Deg 11' left SW 194.59 ft for beg; 30 deg 46' 40" left SW 150 ft; 102 deg 7' 40" rght NW 95.23 ft; 82 deg 27" rght SE 99.39 ft to beg; Tax and cost $13.93 Adv. $4.83

JAMES T. JOHNSON — Part NE¼ of NE¼, Beg NE Cor W 48 yds; left S to N RW L & N; Left E Following N RW To E Line SEc; N to Beg. 5 room house. 3 room house.
Part NW¼ of NW¼ which lies N of S Bound Track L & N. Less 4 AC NE cor. Tax and cost $18.38 Adv. $4.90

HOMER LAVENDER — Part of NE¼ of NW¼, Beg SW cor John & Ola Mae Fletcher prop N 30 Deg E along said prop line 105 ft; 90 deg left 210 ft; 90 Deg left 105 ft; 90 deg Left 210 ft to beg, with 20 ft easement on S side of prop for rd; this being same prop to Joe Fletcher from Cleve Tolbert. House. Tax and cost $19.63 Adv. $5.11

GUSSIE MAE ODEN — Beg 120 ft N of SE cor NW¼ of SE¼ S 105 ft; E 105 ft; N 105 ft; W 105 ft to Beg. House. Tax and cost $11.36 Adv. $2.52

MRS. MARJORIE B. SIMPSON — City Beg SE cor N½ of SW¼ of NW¼ N along E Line 40 ft to N line Fulton Ave for Beg; E 210 ft to pt on W line Clearview Dr.; N 90 ft W 210 ft to W line N½ of SE¼ of NW¼; S 90 ft to Beg. 4 room house. Tax and cost $51.17 Adv. $4.76

CLEVE & ROBERT TOLBERT — E½ of NE¼ of NW¼, Ex 7½ Ac; Ex 1 Ac. Less 2 Ac. less ¼ Ac. Less ½ Ac. Less ½ Ac less 1 Ac. x less ½ Ac (66) xx less ½ Ac Tax and cost $1.90 Adv. $3.29

WATSON UNDERWOOD — ½ Ac in SW¼ of NE¼ Beg 70 yds N of SW cor; N 35 yds; E 35 yds; E 35 yds; S 35 yds; W 35 yds to pt of Beg. House. Tax and cost $56.11 Adv. $2.80

VIRGIL WYATT — Pt of NW¼ of NW¼ Beg at NE cor of NW¼ of NW¼ Wly 437.32 ft to pt of beg; 90 deg to left 208.71 ft Sly; 90 deg to right Wly 208.71 ft; 90 deg to right Nly 208.71 ft; 90 deg to rght Ely 208.7 ft to pt of Beg
Pt of NW¼ of NW¼ Com at NE cor of NW¼ of NW¼ Wly 229.7 ft Etc.
Pt of NW¼ of NW¼ Com at NE cor Of NW¼ of NW¼ Wly 228.71 ft ETC.
Beg NE cor of NW¼ of NW¼ of NW¼ Wly 437.07 ft. ECT. Tax and cost $1.90 Adv. $8.54

BEAT 8

D. R. & CAROL GARDNER — Part NW¼ of SW¼ Beg at pt where E bdry forty inters S R/W Co Rd 11 Wly along rd R/W 210 ft for Beg; cont along S bdry rd R/W 210 ft; Sly 210 ft; Ely 210 ft; N 210 ft to beg. Tax and cost $1.63 Adv. $4.27

BEAT 9

JOE & GERTRUDE AVERY — City. NE¼ of SW¼, less 12 AC, EX 1 A. 3 room house. Tax and cost $10.24 Adv. $1.75

C. K. EVANS — Beg SW cor SW¼ of NW¼ Nly 105 ft for beg being NW cor J. A. Glenn lot; Ely along N Margin Glenn Lot 100 ft; Nly 100 ft; Wly 100 ft to W bdry forty; Sly 100 ft to Beg. Tax and cost $3.2. Adv. $3.64

J. A. & ANNA BELL GLENN — Beg SW cor SW¼ of NW¼ E 420 ft. N 105 ft; W 420 ft; S 105 ft to beg
Beg SW cor SW¼ of NW¼ N 205 ft to NW cor C. K. Evans lot; E along N bdry lot 100 ft to NE cor Evans for beg; S 100 ft to ld heretofore conveyed by Geo. Vick; E 320 ft; N 100 ft; W 320 ft to Beg. Cabin. Tax and cost $16.90 Adv. $6.09

ROOSEVELT KELLY — W½ of W½ of NE¼ S34 T19 R2E. 4 room house. Tax and cost $17.10 Adv. $1.75

LEROY & PECOLA MANN — Beg NW cor John Gordan, Jr. Nly Along field Rd 105 ft; Right E 210 ft; S 105 ft to NE cor Gardner; Wly 210 ft to Beg S27 T19 R2E in E½ of SW¼. Tax and cost $1.63 Adv. $3.50

ROY MANN — ½A in SW¼ of NW¼ Beg at pt 640 ft W & 315 ft N of SE cor forty; N 105 ft; E 195 ft; S 105 ft; W 105 ft to Beg. House. Tax and cost $19.63 Adv. $3.15

JOE SWAIN — Beg SW cor Mary McCray lot N 420 ft; Left W 105 ft; Left S 420 ft to N RW Co Hwy 62' Left E 105 ft to Beg S27 T19 R2E. House. Tax and cost $10.37 Adv. $3.15

T. M. VICK — All that part S½ of NW¼ of SW¼ lying E Shelby County Hwy 49 known as Bethel Ch Rd; and all SW¼ of SW¼ that lies NE of Rd 49. Tax and cost $1.63 Adv. $3.08

BEAT 10

ALBERDIE AVERETT — Beg NW cor Millie Davis Lot Running E 70 yds; N 35 yds; w 70 yds; S 35 yds to Beg. 4 room house. Tax and cost $13.41 Adv. $2.24

WILLIE BUSH — Beg at pt on N side Shelby Cty Hwy 62 in NW¼ of SW¼ Nly 420 ft for Beg; R Ely 210 ft; L Nly 105 ft; L Wly 210 ft; L Sly 105 ft to Beg. 6 room house. Tax and cost $23.48 Adv. $3.50

YANCY & HATTIE R. DATCHER — Beg NW cor Negro Masonic Lodge Lot N 80 ft to pt on N RW County Rd 62 for Beg; N 420 ft; 71 deg 10 min Left 210 ft to Beg In SE¼ of SW¼. House. Tax and cost $9.83 Adv. $3.50

RESTEE ELLIOTT — City. Beg NW cor SW¼ of NW¼ E 757.4 ft; S 1 Deg 45' W 132.7 Ft for beg; cont 75 ft; S 69 deg 26' W 75 ft; N 1 deg 45' E 75 ft; N 69 deg 26' E 75 ft to Beg. 3 room house. Tax and cost $5.06 Adv. $4.06

JIMMY & ANNIE GARRETT — Lot 1 Jennings Sub-Div. Map Bk 4-68. House. Tax and cost $16.90 Adv. $1.33

W. A. JONES — N½ of NE¼, less 62 Ac Sold NW¼ of NW¼; NE¼ of Frac Sec Ex 12.2 Ac., Less 1.65 Ac. 5 room house. Tax and cost $37.08 Adv. $2.52

BEAT 12

FRANCES BABB — Part NE¼ of SW¼, Beg SW cor S13 T19 R2W Nly 330 ft for Beg; cont Nly 165 ft; 92 Deg 23 min 45 Sec R. Ely 256.41 ft; Swly along Wly Rw Cahaba Valley Rd 181 ft; Wly 174.71 ft to Beg. 3 room house. Tax and cost $7.55 Adv. $4.20

WILLIAM THOMAS BRASHIER — Beg at TCI RR post at NE Cor Sec run S 3 Deg 3' E 968 ft to pt on Cahaba Valley-Leeds Rd; with Rd S 69 Deg W 890 ft for Beg; S 14 Deg 25' E 220 ft; N 69 Deg E 200 ft; N 14 Deg 25' W 220 ft; 69 Deg W 200 ft to Beg. 5 room house. Tax and cost $43.28 Adv. $5.25

FREDRICK M. BUCK — Lot 12 Blk 5 Indian Springs Ranch. Tax and cost $8.72 Adv. $1.06

VIRGIL M. & SUSAN M. SIMS — All S½ of S½ of SE¼ of NW¼ lying W of Cahaba Valley Rd. Tax and cost $2.17 Adv. $1.96

BEAT 13

THELMA R. ACTON — Part NE¼ of SE¼, Beg NE cor S 2 deg 5' E to SE cor; Wly 267.01 ft; N 2 deg 45' W to N line; N 88 deg 20' E 272 ft to beg; Less lot. Also all E 266 ft of SE¼ of SE¼ of SE¼ that lies N of hwy 280. Less lot. Tax and cost $8.68 Adv. $4.20

CARRIE B. SALSER — Lots 12, 13, 14 & all Lot 11 E of Line; Beg at NW cor Lot 11 run diag across Lot 11 the SE cor Lot 11. All in Blk 2 Sunrise Survey Bk 3-67. 4 room house. Tax and cost $12.13 Adv. $3.29

BEAT 15

JIM WALTER CORP. Beg NE cor E½ of SE¼ of NW¼ S 330 ft; W 225 ft for Beg; S 105 ft; W 210 ft; N 210 ft; E 210 ft; S 105 ft to beg. 4 room house. Tax and cost $13.10 Adv. $3.29

BEAT 16

WELDON CARTER — Beg SE cor NW¼ of NE¼ N 260 ft for Beg; cont N 100 ft to pt on S Rw Glover's Ferry Rd or county Hwy 60; Wly along S RW 96 ft; Sly 100 ft; Ely 96 ft to beg. House. Tax and cost $34.28 Adv. $3.64

JASPER H. FOSTER — City of Vincent. Tract E side NE¼ of SW¼ & SE¼ of NW¼ Beg 40 yds E of an automatic gate on Vincent rd S to crk; up crk to a line W of Automatic gate; E to Beg. less 2 AC x less lot. 5 room house. Tax and cost $13.96 Adv. $4.20

MARY JONES — Beg at pt on CL county hwy 83 & inters of Calcis rd in SE¼ of NW¼. S 75 deg W 75 ft; S 34 deg W 300 ft for beg; along N bdry hwy S 17 Deg W 100 ft; N 69 deg W 223 ft; N 17 deg E 100 ft; S 69 deg E 223 ft to beg. House. Tax and cost $10.64 Adv. $5.04

ROBERT YOUNGBLOOD — City. SE¼ of NE¼, less N½. 2 room house. Tax and cost $13.50 Adv. $1.26

BEAT 19

WILTON K. & JEFFIE BRANTLEY — Part NE¼ of SW¼ & part SE¼ of SW¼ Beg SE cor SE¼ of SW¼ Wly 257.3 ft for Beg; 90 deg rght 86.4 ft; 85 deg 38' left 210 ft; 84 deg 22' left 210 ft; 85 deg 38' left 210 ft; 94 deg 22' left 123.6 ft to beg. 6 room house. Tax and cost $42.74 Adv. $4.90

CORP.

ALABAMA COACH COMPANY — City. Lot Montevallo. Beg NE cor inters Main & bdry Sts NE 75 ft; NW 176 ft; SW 75 ft; SE 175 ft to beg. Bus Station. Garage. Tax and cost $236.00 Adv. $2.59

MID-STATE HOMES, INC. — Lot 19 Merchants-Melton sub. in S½ of NE¼ of SW¼ House
Lot 4 Blk 20 Shelby Highlands — House Beg NW cor E½ of W½ of NE¼ E 210 ft; S 327 ft; N 82 deg 10' E 135.8 ft for beg; cont N 82 deg 10' E 50 ft; S 82 deg 10' W 100 ft; N 7 deg 50' w 50 ft to beg — House Beg NW cor NE¼ of SW¼ E & Running S Along RW rd 100 ft for beg; L W 105 ft to Beg.
Beg SW cor NE¼ of NW¼ N 420 ft; E 105 ft for beg; N 210 ft; E 210 ft; S 210 ft; W 210 ft to beg. 6 room house. Tax and cost $33.13 Adv. $9.66

LOUIS T. BURNETT — Beg NW cor NE¼ of SW¼ E & running S along RW rd 100 ft for beg; W 105 ft; S 105 ft; E 105 ft; N 105 ft to beg. Tax and cost $1.63 Adv. $2.94

B & P, INC. — Lot 7 Blk 10 Map of Almont 50 x 170. House
Beat 7. Beg SE cor N 50 ft; W 145 ft; S 50 ft; E 145 ft to beg; being part Lot 27 Blk A Nickerson Addn Alabaster in N½ of S½ of SW¼. Tax and cost $15.21 Adv. $3.92

MID-STATE HOMES, INC. E½ of lot 3 Merchant-melton Subdiv. House. Tax and cost $24.27 Adv. $1.19

GERALD & PEGGY GREEN — Beg NW cor NW¼ of NW¼ N 80 deg 30' E 70.7 ft to Dunnavant Rd; 96 deg 30' right 199 ft to Alabama Power line; N 73 deg E along power line 1010 ft; S 26 deg E 13.5 ft for Beg; N 79 deg 30' E 210 ft to Dunavant rd; N 26 deg W 210 ft; S 79 deg 30' W 210 ft; S 26 deg E 210 ft to beg; in NW¼ of NW¼. 6 room house. Tax and cost $12.58 Adv. $6.65

OWNER UNKNOWN — City of Columbiana Lot in Columbiana in SE¼ of NE¼ Beg on E side Main Street at NW cor of Jas. T. Jones lot Ely along N line Jas T. Jones lot 50 ft for beg; Nly along E line N. Lefkovits lot 16½ ft to S line lot of H. M. Gordon et al; Ely along Gordon lot & extension thereof 50 ft; S Parallel W/W line above lot 16½ ft to N line Jas T. Jones lot; Wly along N line Jones lot 50 ft to beg; Tax and cost $14.31 Adv. $7.00

May 19, 26, June 2, 1966

STATE OF ALABAMA
FORECLOSURE NOTICE
SHELBY COUNTY

Default having been made in payment of the indebtedness secured by that certain mortgage executed by Eileen S. Heath, a widow, to Alice Elma Shepard, dated September 8, 1958, and recorded in Mortgage Book 256, page 13, in the Probate Office of Shelby County, Alabama, and such default continuing, the undersigned will sell for cash at public outcry, between the legal hours of sale, at the Shelby County Courthouse door (front entrance) in the City of Columbiana, Alabama, on the 4th day of June, 1966, the following described real estate situated in the County of Shelby, State of Alabama, to-wit:

A part of the W½ of NW¼ of Section 25, Township 19 South, Range 1 West, described as follows: Commence at the NW Corner of the SW¼ of NW¼ of Section 25, Township 19, Range 1 West, and run East along North line of said forty a distance of 212½ feet to point of beginning of parcel herein conveyed; thence run South and parallel with the West line of said forty, 660 feet; thence East 200 feet; thence North and parallel with West line of W½ of NW¼ of said Section to the South right of way of Florida Short Route Highway; thence in a Southwesterly direction along South right of way line of said Highway to a point which is 212½ feet East of the West line of the NW¼ of NW¼ of said Section; thence South to point of beginning.

Said sale will be made for the purpose of paying the indebtedness secured by said mortgage, together with interest thereon and a reasonable attorney's fee.

Alice Elma Shepard
Holder of Mortgage
Frank C. Ellis, Jr.
Attorney for Holder of Mortgage
5/19,26/66 6/2/1966

LEGAL NOTICE

Estate of Pura Riggins, Deceased.

PROBATE COURT

Letters of Administration of said deceased having been granted to the undersigned on the 19th day of May, 1966, by the Hon. C. M. Fowler, Judge of the Probate Court of Shelby County, notice is hereby given that all persons having claims against said estate are hereby required to present the same within time allowed by law or the same will be barred.

Frank Riggins
Administrator of the Estate of Pura Riggins, deceased.
5/26, 6/2, 9

LEGAL NOTICE

Estate of Stokes F. Payne, Deceased.

PROBATE COURT

Letters of Administration of said deceased having been granted to the undersigned on the 23 day of May, 1966 by the Hon. C. M. Fowler, Judge of the Probate Court of Shelby County, notice is hereby given that all persons having claims against said estate are hereby required to present the same within time allowed by law or the same will be barred.

Mrs. Mary O. Payne
Administratrix of the Estate of Stokes F. Payne, dec.
5/26/66 6/2,9/1966

LEGAL NOTICE

Estate of Melvin Dove, Deceased.

PROBATE COURT

Letters of Administration of said deceased having been granted to the undersigned on the 18th day of May, 1966, by the Hon. C. M. Fowler, Judge of the Probate Court of Shelby County, notice is hereby given that all persons having claims against said estate are hereby required to present the same within time allowed by law or the same will be barred.

Virginia W. Dove
Administratrix of the Estate of Melvin Dove, deceased.
5/26, 6/2, 9

LEGAL NOTICE

Estate of Robert Henly Johnsen, Deceased.

PROBATE COURT

Letters of Administration of said deceased having been granted to the undersigned on the 3rd day of March, 1966 by the Hon. C. M. Fowler, Judge of the Probate Court of Shelby County, notice is hereby given that all persons having claims against said estate are hereby required to present the same within time allowed by law or the same will be barred.

Mary M. Johnsen Blanco
As Administratrix
5/19,26/66 6/2/1966

FORECLOSURE NOTICE
STATE OF ALABAMA
COUNTY OF SHELBY

Default having been made in payment of the indebtedness secured by that certain mortgage executed by Franklin D. Weldon and wife, Virginia Weldon, to Modern Homes Construction Company, Valdosta, Ga., dated April 23, 1962, and recorded in Mortgage Book 277 at Page 208, in the Probate Office of Shelby County, Alabama, and such default continuing, the undersigned will sell for cash at public outcry, between the legal hours of sale, at the Shelby County Courthouse door (front entrance) in the City of Columbiana, Alabama, on the 9 day of July, 1966, the following described real estate situated in the County of Shelby, State of Alabama, to-wit:

Beginning at the Northwest corner of the NE¼ of NW¼ of Section 11, Township 18, Range 1 East; thence run East 455 feet to a point; thence run South 1320 feet to the point of beginning of lot to be herein conveyed; thence run East 150 feet to a point; run thence North 230 feet to a point; run thence West 150 feet to a point; run thence South 230 feet back to the point of beginning; containing three-fourths acre, more or less.

This is a portion of that certain real estate as that conveyed by Osburn Weldon and wife, Renthia Weldon to Franklin D. Weldon by that certain deed dated April 2, 1962, and which appears of record in the Office of the Judge of Probate of Shelby County, Alabama. This being the same parcel of land on which Modern Homes Construction Company erected a frame shell house for Franklin D. Weldon and wife, Virginia Weldon.

Said sale will be made for the purpose of paying the indebtedness secured by said mortgage, together with interest thereon and a reasonable attorney's fee.

Modern Homes
Construction Company
Holder of Mortgage
Wales W. Wallace, Jr. and
Hill, Hill, Stovall & Carter
Attorneys for Holder of Mortgage
6/2,9,16/1966

Report from Washington

BY

Fifth District Congressman

ARMISTEAD SELDEN

On Tuesday of last week I appeared before a House Judiciary subcommittee in opposition to the so-called Civil Rights Act of 1966. As a matter of fact, I was the first member of the House, of either party, to testify before the Judiciary Committee against the measure.

The Civil Rights Act of 1966, I told the members of the subcommittee, is the latest in a line of federal force bills, the end result of which has not yet been realized by the people of this country. This much we know, however: The effect of these bills, separately and severally, is to undermine and radically alter the basic constitutional system under which our country has existed and flourished since its founding.

Five Titles

The new civil rights legislation is composed of five principal sections, dealing with federal juries, state juries, desegregation of public schools and other facilities, housing, and federal policing. While my strongest objections are to the two latter categories — housing and federal policing — I testified that there are serious questions to be raised about all of the titles of the legislation.

Title I of the bill deals with federal jury selection and service and is designed to completely realign the federal jury system. All discretion in juror selection would be removed and the jurors would be selected at random from voter registration lists.

In my testimony before the Judiciary Committee, I conceded that all reasonable persons would agree with efforts to improve the quality of federal juries. However, as I pointed out, it would seem that in the area of so-called blue ribbon juries selected to try difficult fact questions — such as in antitrust cases — the effort to remove all discretion from the selectors is unwise. Let us hope that we have not reached a point where we are blinded to the fact that some people are specially qualified and better able to absorb, digest, and draw conclusions from complicated or highly technical evidence. It appears that the drafters of this title have let untested theory override every sound, realistic exception or qualification that should be made under such circumstances.

Similarly, I attended to point out in my statement that it was unwise to allow the Attorney General of the United States unlimited authority to proceed in federal court to take over, in effect, the jury selection procedure in state courts, as Title II of the proposed civil rights bill attempts to do.

Housing Section

Title IV of the proposed legislation undoubtedly will cause the most concern in Congress — even among members from areas outside the South—for this section deals with housing.

This particular section of the measure, if enacted into law, will deny the right of an individual homeowner to sell his house to anyone he pleases. In effect, it will make the homeowner a vassal of the federal government — a government which, under our Constitution, is prohibited in time of peace from quartering even its soldiers in any house without the consent of the owner.

I realize, of course, that the rights of a property owner are not absolute and that society necessarily imposes limitations on it—such as zoning and health restrictions. But all of these limitations are instances in which society has determined that a particular use would so harm a man's neighbors or his community that a reasonable restriction may be placed upon that use.

The basic question, therefore, is not whether the state has a right to limit the use of property, but when that limitation becomes so far-reaching as to constitute deprivation. When deprivation occurs, it comes into direct conflict with the Fifth Amendment's guarantee that one may not "be deprived of life, liberty, or property without due process of law." This section of the proposed civil rights bill constitutes the use of force to vest ownership against the owner's consent and gives preference to one party to a proposed transaction by denying to the other his freedom of choice.

I intend to continue to oppose this measure in the hope that Congress will wisely reject the Administration's efforts to force the provisions of this special privilege bill upon the American people.

GUARDIAN'S SETTLEMENT NOTICE

The state of Alabama, Shelby County

PROBATE COURT

May 20, 1966

This day came Margaret Dodgen Turner, Guardian of John Ferrell Dodgen, Jr. and Nancy Ann Dodgen, minors and files her account, vouchers, evidence and statement for partial settlement of her said Guardianship.

It is ordered that the 23 day of June, 1966, be, and the same hereby is, appointed as the day on which to make such settlement, at which time all persons interested can appear and contest the said settlement if they think proper.

Witness my hand this 20th day of May, 1966.

Conrad M. Fowler
Judge of Probate.

5/26, 6/2,9, 1966 pd.

ANTIMYCIN CONTROLS UNDESIRABLE FISH

Be on the lookout for a new and promising tool for the control of carp and other rough fish. It's called antimycin and is being experimented by Wisconsin wildlife specialists.

According to Earl F. Kennamer, Extension wildlife specialist here, antimycin kills undesirable fish while allowing pike and largemouth bass to go free. It's absorbed into the gills of fish, which are then killed by interference with respiration of the body cells.

Gars, bowfin, goldfish and bullheads are also susceptible. Antimycin kills the fertilized eggs of these.

Other features of this promising control is that it has little effect on fish food, and it's harmless to birds and mammals.

"There's a lot to be learned about optimum dosages, application techniques and usefulness," Kennamer comments. "But it's certainly something to watch for."

MR. FARMER! . . . YOU GET

BONUS VALUES

IN ALABAMA-MADE

Harvest Giant L/AN

20½% Nitrogen

NON-ACID FORMING FERTILIZER

NOW . . . IN FACTORY FRESH SUPPLY AT

MID-STATE FARMERS CO-OP

Columbiana, Ala.

CASH For Spring Expenses!

Ask us for it now!

• Home repairs, car repairs, new clothes, taxes — yes, Spring expenses really add up. If extra cash is what you need, please get in touch with us. ONE loan, ONE convenient payment monthly may take care of EVERYTHING — old bills, too. Come in, write or phone us today.

ALABASTER LOAN & FINANCE CO., INC.

W. L. Swindall, Manager Phone 663-3158

Located in Old Bank Building — Alabaster, Alabama

SPECIAL SALE FOR FATHERS DAY

JUNE 19th, 1966

SHAVEX CLASSIC II

WORLD'S FIRST ADJUSTABLE BLADE ELECTRIC SHAVER

With simple adjustment of "Select-A-Shave" dial the "inner" blades adjust in action to give you a very close shave . . . "dialing out" irritation.

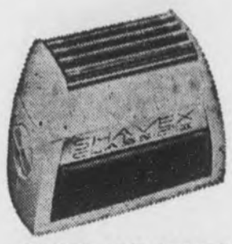

REGULAR PRICE ~~$27.50~~

NOW ONLY $23.95

UNLIKE ANY SHAVER YOU HAVE EXPERIENCED

4 super-honed heads made of the finest Swedish Surgical Steel, plus an AC Super Power, sealed-in motor with lifetime lubrication, gives value beyond compare. Your Shavex Classic II is made for countless years of trouble-free service! Easy shaves no matter what the beard or skin. Your Shavex Classic II automatically compensates for all conditions!!

SHAVEX CLASSIC TRAVELER

Ideal for the men-on-the-go!

Features:
- Zippered Travel Pouch
- Straight Cord and Cleaning Brush

ONLY $15.95

SHAVEX CLASSIC WITH DELUXE TOILETRY CASE!

- Comes with Stretch-A-Kord and Cleaning Brush

SPECIAL OFFER: This $5.00 Shavex Toiletry Case FREE . . . Just for trying shaver at home. Yours to keep . . . even if you return the shaver.

ONLY $19.95

Porter Drug

Your Neighborhood Drug Store

ALABASTER, ALABAMA

Phone 663-7341

no foolin'! we're dropping prices

GREAT TRANSPORTATION AND YOU CAN KEEP YOUR BUDGET BALANCED IN A USED CAR FROM OUR OK LOT

1962 - CHEVROLET
4-Door, 8-Cylinder, Standard Shift Biscayne; One Owner, 14,000 Actual Miles

1966 - CHEVROLET
4 Door Caprice. It's got everything—9000 Actual Miles — Big Savings.

1960 - PONTIAC
4-Door Star Chief, Hydramatic Transmission; Priced for Quick Sale

1964 - CHEV. TRUCK
½ Ton Pickup, Deluxe

1964 - CHEVROLET
4-Door Bel Air, 6-Cylinder, Standard Shift; Extra Clean; One Owner

1962 - CHEVROLET
4 Door Impala, V8, Air Conditioned, Power Glide Transmission, Power Steering, Clean

1962 - CORVAIR
Monza 2 Door Coupe, 4-Speed Trans., Radio and Heater

1960 - FALCON
2 Door, Clean, Standard Transmission, Good Buy

OK McDow Motor Co. OK

Columbiana CHEVROLET OK Phone 694-2061

June 5th is the big day!

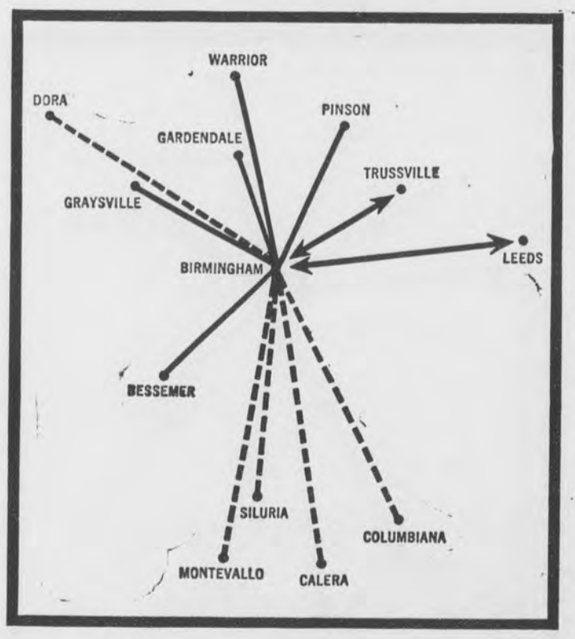

The day we add Calera, Columbiana, Montevallo, Siluria and Dora to our list of toll-free exchanges in the Birmingham area. This means that you'll be able to make toll-free calls from points as far apart as Columbiana and Dora . . . or Calera and Warrior. (Leeds and Trussville have toll-free calling privileges to Birmingham only.) Offering new services like this is Southern Bell's way of keeping pace with the growth of Alabama.

Southern Bell

Department Archives and History

Shelby County Reporter

Shelby County Democrat 1948 — Shelby County Times-Herald 1959

123rd Year, Number 31 | Columbiana, Alabama | Thursday, June 9, 1966 | Single Copy 10 Cents | Established in Talladega 1843

Pen Point Paragraphs

Mildred White Wallace

Father's Day

Father's Day is a day on which many people of the United States and Canada express gratitude and appreciation by giving their fathers presents or greeting them with cards. Father's Day comes on the third Sunday in June.

Mrs. Bruce Dodd, of Spokane, Washington, is reported to have started Father's Day in 1910. Later the custom spread throughout the United States. In 1936 a National Father's Day Committee was formed with headquarters in New York City. The Father of the Year is elected annually and given special recognition.

Among men chosen for this honor are: Douglas MacArthur, Ralph J. Bunche, Dwight D. Eisenhower and Harry S. Truman.

Remember Dad on "his day"—June 19!

Summer Jobs

It has been estimated that during the coming summer the United States faces the prospect of two million young Americans, 16 through 21, looking for work. In order to provide employment for as many as possible, private employers are assisting in putting some of these pre-college students to work during vacation time. The government sponsored Youth Opportunity program is also helping ambitious young people attain their cherished goals by providing avenues of employment during the summer.

Tax Equalization Board

Members of the Tax Equalization Board are now in session in the courthouse. They will adjourn after a ten days session. If you have any "protest" against their evaluation of your property — better see A. A. Lauderdale or B. B. Curry during this interval—June 6-16.

Judge Ellis

County wide friends of Judge Handy Ellis will be glad to learn that his condition is reported "better today". He is a patient in Shelby Memorial.

Tax Sale

Approximately 64 pieces of delinquent tax property was sold in front of the courthouse las. Monday.

Vacation Bible School

The enrollment of students in the Vacation Bible Schools at the First Baptist and Columbiana Methodist number 243. Many college students are helping the directors in the various scheduled programs.

SCHS Seniors

It has been reported that 25 members of the Class of 1966 from SCHS will enter the Freshman Class at Alabama College in Montevallo next September.

Elementary Teachers

According to our capable Superintendent of Education, Elvin Hill, the only serious shortage — as far as instructors go — lie in the Elementary Schools of our County. Many vacancies in this education bracket. There are very few vacancies in the High Schools of the county.

Telephone Toll Free

The new free ting-a-ling service to Birmingham and other towns surrounding Columbiana is making "everybody happy about the whole thing". Business matters are speedily transacted and "social chatting" with old friends furnishes extra "red letter days" in an otherwise rather "round-the-clock" calendar routine.

Board of Registrars

Members of the Board of Registrars met in executive session Monday and there were only ten new registrants. The Board meets each first and third Monday in the month.

HISTORIC CALL . . .

Commissioner Tom Pinson

Historic Call Ties Shelby To Huge Toll-Free Phone Area

By BILL MYRICK
Editor, The Reporter

A switch was thrown, and suddenly most of the residents of Shelby County were able to sit at their desks, or on their kitchen stools, or in their easy chairs, and dial — toll-free — any one of more than 300,000 telephones in eight Alabama counties.

The cost saving, in escaping long-distance tolls, was an attractive feature. But there was the additional ease of dialing direct, without having to repeat the calling number to the operator. A speed-up, all-around.

Shelby County is filled with optimists — dreamers, if you prefer to call them so. These "dreamers" see a great new day dawning with the turn of the switch that opened-up a new ease of communication both within the county and with other areas in "Greater Birmingham."

These dreamers see great opportunity for Shelby County, which will speed the present growth of our county.

The importance of this forward step was nailed-down when the industrial, civic and governmental leaders of Shelby County gathered for dinner to commemorate the long-awaited switch-over.

It was in the spacious dining room of the Clara-Neal. State Sen. Jimmy McDow, as chairman of the Shelby County Industrial Development Board, was the master of ceremonies.

The first official call under the new phone setup was placed during the dinner meeting, from Probate Judge Conrad M. Fowler to Jefferson County Commissioner Tom Pinson in Birmingham.

Fowler told Pinson that the new phone setup means "that we're turning a corner, and making our county more attractive for industrial, commercial and residential growth." Referring to the new free-dial system, Fowler confessed: "I've already tried it, and it works!"

Like many other resourceful Shelby Countians, the judge had discouvered that Southern Bell's technical change-over had placed some circuits into operation before the official starting time for the new service.

Judge Fowler told Commissioner Pinson that he saw only opportunity in the new phone setup, and predicted that Shelby and Jefferson, as well as the other counties involved, will "harvest the fruits of this occasion in the years ahead."

Fowler thanked Pinson for past assistance from Jefferson County in solving Shelby County problems, and received a pledge of continued cooperation from neighbors to the north.

McDow recalled a similar occasion 14 years ago, when a barbecue commemorated the extension of rural telephone service to the Town of Shelby. McDow observed that one of the fond hopes expressed on that occasion — that this area be included in the Birmingham exchange — had now come to pass. And he expressed the wish that soon the eastern section of Shelby County will be included in the new regional telephone hookup.

Visitors representing Southern Bell at the gathering included Ben B. Brown, general manager of Southern Bell in Alabama; Carl F. Bailey, assistant vice-president for Alabama; Steve C. Stutts, district manager-East, and Joe L. Switzer, local manager.

Another visitor was Eugene (Bull) Connor of the Alabama Public Service Commission. Commissioner Connor told a joke.

Bailey summarized the significance of the occasion — the inclusion in one free-dial area of 2,100 square miles, 700,000 people and 300,000 telephones in Shelby, Jefferson, Bibb, Blount, Chilton, St. Clair, Tuscaloosa and Walker Counties. It is one of the world's four largest toll-free dial areas.

He explained that the telephone company had spent $4 million in two phases of a four-year program to streamline the dial system in the Birmingham region. About $1 million of this was spent in Shelby County, including the building and equipment in the new facility in Calera.

Bailey explained that it takes about four years to put a system of this magnitude into operation.

Dr. D. P. Culp, president of Alabama College, hailed the new phone setup as a bright contribution to the future growth at Montevallo, with a high precentage of all students from the area affected. He pointed out that AC is beginning a building program which will erect "more instructional space than has been built in the history of Alabama College."

A second official toll-free call was placed, this time from Calera Mayor G. W. Roy to Warrior Mayor E. R. Caldwell, to demonstrate the distance involved in the toll-free area. The mayors had a neighborly chat that extended into several minutes, and Roy received a good laugh from the audience when he suggested jokingly that the call was being charged to Caldwell's phone.

Roy was selected to place this call in th absence of Montevallo Mayor W. M. Wyatt, who was ill.

. . FROM SHELBY COUNTY

Judge Conrad M. Fowler

Photos by Ed Blake

DIGNITARIES INAUGURATE TOLL-FREE DIAL TELEPHONE SERVICE

Carl F. Bailey, Sen. Jimmy McDow, Commissioner Eugene Connor, Judge Conrad M. Fowler

Good Morning

By Milton Bird

Mr. Jack Stone
Chelsea, Alabama
Dear Jack:

Our last fishing trip, to Mrs. Bowdon's Lake, was one to remember. As you know the fish were mean and plentiful and we caught our share, before a hurrying day scooted out of sight behind the pines, and the night slipped up unaware and drove us in. The dinner, at Lloyd and Margaret Chesser's Cafe, was something to write home about. A guy left out of there full and rested and ready to fish again.

It was the same on another day with Leon Kelly and Frank Johnston, at Leon's Lake, where the blackbirds honeymooned in the cattails and a little wind rustled the wild violets along the bank. The bluegills were mean there, too; and a guy, catching them, got a little grin on his kisser that came from the same place happiness comes from, and delight and ecstasy.

Or on the river with Jim Merrell and Edd Benson, with the wind nibbling at a guy's ears, and measuring his long underwear, and the crappie coming up out of the weedbeds after the minnows.

But that is all over now, and this letter is to tell you that, come the days of high skies and warm breezes, Skillet will be too busy to share the warm fellowship and tall tales that made up our times together. I am sending a carbon copy to Leon and Frank and Jim and Edd, so that, in the future, there will be no misunderstanding.

You see, I went fishing Wednesday with Susan Kelly and Deetsie Spires and Jane Joiner. And once a guy gets that deep in pretti-

Continued on Page 4

MAYOR WYATT IS IMPROVED

Mayor W. M. Wyatt of Montevallo is much improved and will be returning home from St. Vincent's Hospital this week.

72-Lb. Coosa River Snapping Turtle Goes To College to Aid Science

By BILL MYRICK
Editor, The Reporter

Three Shelby County fishermen this week captured the largest alligator snapping turtle on record in Alabama, and have made a tremendous contribution to the studies of a Samford University professor who specializes in research on this species.

The monster weighed 72 pounds, and was captured on the west bank of the Coosa River near the SEGCO plant by Mickey Gannon, James Gannon and George Wright.

The fishermen turned their prize over to Dr. James L. Dobie, assistant professor of biology at Samford, who has been doing research on the species for six years.

With the help of two students, Jim Israel and Rob Curry, Dr. Dobie conducted an autopsy of the animal. Parasitic worms were discovered in the stomach, which may explain why Mr. Snapper had left the water. Dr. Dobie explained that during good health male snappers never leave the water.

Dr. Dobie estimated that Mr. Snapper was between 30 and 50 years old.

Dr. Dobie said the turtle's reproductive system and skeleton will be preserved for further study at Samford, and that the findings will be published in a study he is working on.

Mickey Gannon says the professor is probably correct in saying Mr. Snapper was sick, but it was hard to notice when he and his companions were capturing the monster.

Mr. Snapper put up quite a struggle, and survived considerable human manhandling from early Sunday morning until Dr. Dobie came to Columbiana to get him Tuesday.

Dr. Dobie was delighted to find this specimen, and was enthusiastic in his expression of thanks to the Shelby County fishermen. "He was a beautiful sight to me," Dr. Dobie exclaimed.

Little basic research had been done on the snapping turtle before Dr. Dobie became interested in the subject six years ago. He now has the largest collection in the world of specimens of the species.

Dobie became interested in the species while doing graduate work at Tulane University. His collection was acquired primarily by cleaning the "beasts" at a fish house in Manchac, La.

The alligator snapper, the largest fresh water turtle in the world, is native to the Southeastern regions of the United States and is no stranger in parts of Alabama. It is caught on trotlines or gaffed using a stout pole with a mat hook attached to the end.

Dobie is interested in the distribution, evolutionary history, basic reproductive cycle, growth, age, longevity, physiology and behavior of the species.

In addition to recent specimens, Dobie is examining fossil shells, skulls and appendicular elements.

Photo by Lewis Arnold

"MR. SNAPPER," LARGEST ON RECORD IN ALABAMA

Rob McCurry, Left, and Dr. James L. Dobie

Freedom Depends On Discipline, UA Seniors Told

University, Ala. — The Rev. R. Emmet Gribbin, Episcopal chaplain at the U. of A. since 1954, told a Capstone baccalaureate audience at commencement, "There is no significant freedom without discipline." He said discipline, freedom and truth are always intermingled, and "Dimensions of our freedoms depend on the disciplines we accept."

Dean Harrison Fills Warner Professorship

University, Ala. — University President Frank A. Rose recently announced establishment of the Herbert Warner Professorship of Law at the Capstone.

Retiring Law Dean M. Leigh Harrison was named to the Warner professorship. The post was given in honor of Herbert D. Warner, former executive of Gulf States Paper Corp.

KEN TERRY

KEN TERRY MONTEVALLO CHEVY DEALER

Ken Terry, a veteran of 20 years in the Chevrolet Division of General Motors, is the new Chevrolet dealer in Montevallo. He succeeds Carl Cannon, who has taken over the Chevy dealership in Jasper.

Terry has worked with Chevrolet in many cities on the East Coast, and comes to Shelby County from Atlanta, where he was regional merchandising manager for new cars. He has bought a home in Montevallo, and his wife and two youngest children — Susan, 9, and Scott, 7 — will be moving shortly. An older daughter is married, and a son is attending the University of Georgia.

Terry selected Shelby County from a number of dealership opportunities that were available, expressing faith in the prospect for economic and industrial growth of the area and expansion of Alabama College.

"After so many years of travel with GM," he said, "I'm delighted to be able to settle down in beautiful Shelby County and help fill the transportation needs of its citizens."

FORECLOSURE NOTICE
STATE OF ALABAMA
COUNTY OF SHELBY

Default having been made in payment of the indebtedness secured by that certain mortgage executed by Franklin D. Weldon and wife, Virginia Weldon, to Modern Homes Construction Company, Valdosta, Ga., dated April 23, 1962, and recorded in Mortgage Book 277 at Page 208, in the Probate Office of Shelby County, Alabama, and such default continuing, the undersigned will sell for cash at public outcry, between the legal hours of sale, at the Shelby County Courthouse door (front entrance) in the City of Columbiana, Alabama, on the 9 day of July, 1966, the following described real estate situated in the County of Shelby, State of Alabama, to-wit:

Beginning at the Northwest corner of the NE¼ of NW¼ of Section 11, Township 18, Range 1 East; thence run East 455 feet to a point; thence run South 1320 feet to the point of beginning of lot to be herein conveyed; thence run East 150 feet to a point; run thence North 230 feet to a point; run thence West 150 feet to a point; run thence South 230 feet back to the point of beginning; containing three-fourths acre, more or less.

This is a portion of that certain real estate as that conveyed by Osburn Weldon and wife, Renthia Weldon to Franklin D. Weldon by that certain deed dated April 2, 1962, and which appears of record in the Office of the Judge of Probate of Shelby County, Alabama. This being the same parcel of land on which Modern Homes Construction Company erected a frame shell house for Franklin D. Weldon and wife, Virginia Weldon.

Said sale will be made for the purpose of paying the indebtedness secured by said mortgage, together with interest thereon and a reasonable attorney's fee.

Modern Homes
Construction Company
Holder of Mortgage
Wales W. Wallace, Jr. and
Hill, Hill, Stovall & Carter
Attorneys for Holder of Mortgage
6/2,9,16/1966

Alabama's agricultural work force has shown a steady decline over the past decade. Workers on state farms numbered 81,000 at the end of March, as compared with 91,000 in March of last year.

GUARDIAN'S SETTLEMENT NOTICE

The state of Alabama, Shelby County

PROBATE COURT
May 20, 1966

This day came Margaret Dodgen Turner, Guardian of John Ferrell Dodgen, Jr. and Nancy Ann Dodgen, minors and files her account, vouchers, evidence and statement for partial settlement of her said Guardianship.

It is ordered that the 23 day of June, 1966, be, and the same hereby is, appointed as the day on which to make such settlement, at which time all persons interested can appear and contest the said settlement if they think proper.

Witness my hand this 20th day of May, 1966.

Conrad M. Fowler
Judge of Probate.
5/26, 6/2,9, 1966 pd.

LEGAL NOTICE

In the Matter of the Petition of Ronald Jackson Albright, a minor, to be relieved from the disabilities of non-age.

In the Law and Equity Court of Shelby County, Alabama. Equity Case No. 818.

PUBLICATION NOTICE

Notice is hereby given by publication once a week for three successive weeks in the Shelby County Reporter, a newspaper published in Shelby County, Alabama, that on the 26th day of May, 1966, Ronald Jackson Albright, a minor over the age of eighteen years, and Cora Albright, his Guardian, filed in the Law and Equity Court of Shelby County, Alabama, in Equity, their joint petition praying for the removal of the disabilities of non-age of said Ronald Jackson Albright, and that said petition will come on to be heard by the Court on the 21st day of June, 1966, at which time you may appear and contest the granting of said petition if you see proper.

This 26th day of May, 1966.

s/ L. G. Fulton, Register,
Law and Equity Court of Shelby County, Alabama
6/2,9,16/1966

LEGAL NOTICE

The Shelby County Board of Revenue & Control will accept bids for one (1) 1960, 4 door, Bel Air Chevrolet on Monday, June 13, 10 A.M. Car can be seen at County Shop. Mr. Tom Minor, Maint. Supt. will show each bidder equipment that does not go with the car. Submit bids to Cecil Duke, Clerk. The Board reserves the right to accept or reject any or all bids.

James L. Ray, Jr.
County Engineer
6/2,9/1966

The State Conservation Department has rustic but comfortable cabins for rent at DeSoto State Park. Modern motels and restaurants are located nearby.

Those amounts must be listed on Form 50 and deposited in a Federal Reserve Bank or an authorized commercial bank, Mr. O'Donnell said.

On-the-farm demonstrations are among the best teaching devices the Auburn University Extension Service has available.

CASH
For Spring
Expenses!

Ask us for it now!

• Home repairs, car repairs, new clothes, taxes — yes, Spring expenses really add up. If extra cash is what you need, please get in touch with us. ONE loan, ONE convenient payment monthly may take care of EVERYTHING — old bills, too. Come in, write or phone us today.

ALABASTER LOAN & FINANCE CO., INC.
W. L. Swindall, Manager Phone 663-3158
Located in Old Bank Building — Alabaster, Alabama

Keystone Church Of Christ

"Why I Believe The Bible"

John W. Medders,
Minister

The Bible therefore is un-equivocally and un-questionably the WORD of God; and the in-errant WORD of God is the Bible. Snce the Bible is the WORD of God, and the word of God is the Bible, surely the unerrng COUNCIL of God is contained theren. God the living father, gave His living WORD, the Bible to us, as our all-suffcient guide. May we then accept only the living WORD I Pet. 1:23-25, from the living Father Jno. 6:57. The following reasons are honesty submitted as to, "WHY I BELIEVE THE BIBLE.

(1) "THE BIBLE IS INSPIRED BY GOD". Both the Old Testament and the New Testament were inspired of God. That is, they were given by inspiration of God, as they were written. Hoy men of God spoke and wrote by the Holy Ghost in the Old Testament age II Pet. 1:21; II Sam23:2. Also, the apostlts of Christ, and the evangelists of the New Testament age spoke and wrote, as they were guided and led by the Holy Ghost Jno. 16: 7-13; I Pet 1:12. Therefore all the scriptures of the Bible were given by inspiration of God II Tim 316-17. This however is one of the reasons, "Why I Believe The Bible".

(2) "THE LAW OF THE LORD IS PERFECT" of course the law of the Lord, is the Bible, and needs nothng added thereunto, nor anything taken therefrom, another reason as to, "Why I Believe The Bible". Psa. 19:7; II Tim. 3:15-17; Jas. 1:25; 2:8-12. This is

(3) "FOR THE WORD OF THE LORD IS RIGHT"; and all his works are done in truth. Psa. 33:4. yes, the word of the Lord is right every time we read and study it. This too, is another reason for believing the Bible.

(4) "THY WORD IS SETTLED IN HEAVEN". For ever, O Lord, thy word is settled in heaven. Psa. 119:89; Matt. 4:4; 24:35. Friends, these few reasons, among many reasons are, "Why I Believe The Bible".

John W. Medders, Minister, P. O. Box 308, Alabaster, Alabama 35007, Telephone 663-3312.

Listen to "Words of Truth" over WBYE Monday through Friday 12:15-30 P.M. 1370 on your dial.

Endrin in Time Saves Cotton!

Endrin combinations and a regular field inspection program will give you more effective cotton insect control at lower cost.

TIME TO CONTROL BOLL WEEVILS!

Start applying the Endrin formulation recommended for your area when you find ten boll weevil punctured squares in 100 picked at random.

FREE! NEW FULL COLOR COTTON CHECKING GUIDE!
A refresher for old hands, and a perfect training manual for new help. Shows what to look for. Tells when to treat!
VELSICOL CHEMICAL CORPORATION
341 E. Ohio St., Chicago, Ill. 60611
Gentlemen:
Please send me your Cotton Checking Guide.
NAME
ADDRESS
TOWN STATE ZIP

N. A. JONES
Owner
COLUMBIANA, ALABAMA

JONES' FOOD MART

JAKE RAY
Butcher
PHONE 694-4021

Red Bag Luzianne
Coffee & Chicory
LB. BAG 49c

100 Count Luzianne

Tea Bags
69c

Fresh Produce

Bananas
LB. 10c

Country
Squash LB. 10c

Vine Ripe
Tomatoes 2 LBS. 25c

Consolidated
Ice Milk 3 Half Gal. 89c

Hi Rise
Flour 10 LBS. 99c
25 LBS. $1.99

Plain or Almond 5c Size
Hershey Bar 10 FOR 39c

SUGAR
5 LB. BAG 49c
WITH $5.00 PURCHASE
LIMIT ONE TO A CUSTOMER

Happy Kid Drink
Orange or Grape 3 Half Gal. 99c

Sniders
Catsup 14 Oz. Bottle 19c

Gregs
Vanilla Wafers 29c

Choice Meats

Fresh Lean
Ground Beef 3 LBS. 99c

Grade "A" Whole
Fryers LB. 29c

Brisket or Rib Stew 3 LBS. 99c

Round or Loin Steak LB. 79c

Rib Steak LB. 69c

Blade Cut
Chuck Roast LB. 49c

COCA COLA King Size 3-6 Bottles Cartons 99c

LEGAL NOTICE

WILLIE R. MARBURY and EDWARD McCARROL, COMPLAINANTS, Vs. CLARA WILSON, ET ALS, RESPONDENTS

IN THE LAW AND EQUITY COURT OF SHELBY COUNTY, ALABAMA

EQUITY CASE NO. 808

NOTICE

To the unknown heirs at law and devises of Will Shelley, deceased; Ola Wilson Busch, 1301 Iris Street, N. W., Washington, D. C., or at P. O. Box 489, College, Alaska, 99735; and her heirs or devisees, if deceased; James Wright, 4209 Carter Avenue, St. Louis, Missouri, or his heirs or devisees, if deceased; Paul B. Wright, 4209 Carter Avenue, St. Louis, Missouri, and his heirs or devisees, if deceased; Adrian Wright, 4209 Carter Avenue, St. Louis, Missouri, and his heirs or devisees, if deceased; and George Lorenzo Cunningham, also known as Pedro Martinez, Box A 8[illegible]45, Tamal, California, and his heirs or devisees, if deceased:

YOU ARE HEREBY NOTIFIED that the Complainants, Willie R. Marbury and Edward McCarroll, have on the 2nd day of May, 1966, filed their Bill of Complaint in writing in the above styled cause in the Law and Equity Court of Shelby County, Alabama, against you, and against other designated Respondents to said cause, the joint owners of the following described property, situated in Shelby County, Alabama, viz.:

Five acres in a square in the Northeast corner of the Northeast quarter of the Northwest quarter, (NE¼ of NW¼) of Section 14, Township 22, Range 1 West; East Half of the Southeast quarter of Section 10, Township 24, Range 15 East; Lots 15 to 17, inclusive in Block 116 according to Safford's Map of Shelby, Alabama, all lying and being in Shelby County, Alabama, and being the land owned by Lee Wilson and Caroline Wilson, both deceased, praying for an order and proceeding to sell said property for division and distribution of the net proceeds from the sale of said property between said Complainants and said Respondents, as the joint owners of said property.

You Are Further Notified that you are required to plead, answer, or demur to said Bill of Complaint on or before July 20, 1966, or suffer a decree pro confesso to be rendered against you.

DONE AND ORDERED this 2nd day of June, 1966.

L. G. Fulton, Register

June 9, 16, 23, 30, 1966

LEGAL NOTICE

MORTGAGE FORECLOSURE SALE

Default having been made in the payment of the indebtedness secured by that certain mortgage executed by Julian J. Hatcher and wife Virginia Hatcher to Morris Homes Corporation on the 14th day of March, 1962, said mortage being recorded in the office of the Judge of Probate of Shelby County, Alabama, in Volume 276, Record of Mortgages, at page 762 and assigned by said Morris Homes Corporation to Leonard Investment Corporation on May 28, 1962, said assignment being recorded in Book 225 at Page 71 in the Probate Office of Shelby County, Alabama, and being thereafter assigned by the Leonard Investment Corporation to Atlas Financial Corporation on March 4, 1965, said assignment being recorded in Book 234 at Page 756 in said Probate Office, the undersigned Atlas Financial Corporation as mortgagee (or transferee), under and by virtue of the power of sale contained in said mortgage, will sell at public outcry to the highest bidder for cash, in front of the Court House door at Columbiana, Shelby County, Alabama, on the 8th day of July, 1966, during the legal hours of sale, the following described real estate, situated in Shelby County, Alabama, to-wit:

The S½ of E½ of NW¼ of NE¼ of NE¼, Section 11, Township 24, Range 12 East; being the South half of the real estate owned by parties to this deed upon which is situated a five room frame dwelling.

SUBJECT to a 22 foot easement as shown by an agreement dated August 23, 1958, recorded in the Probate Office of Shelby County, Alabama in Deed Book 195, Page 30.

This sale is made for the purpose of paying the indebtedness secured by said mortgage, as well as the expenses of foreclosure.

ATLAS FINANCIAL CORPORATION
Mortgagee - Transferee
SILBERMAN, SILBERMAN & LOEB
Attorneys for Mortgagee-Transferee

June 9, 16, 23, 1966

Natural cheese contains almost all the protein, butterfat, sugar and minerals of the whole milk from which it is made. Processed cheese is made by mixing one or more cheeses.

Seven colors and white, Aluminum siding: $269.00

average house (1000 sq. ft.)

Limited offer — No down payment — Bank Rates

Call after 6 P.M. 871-5491, Mr. Edwards or write

612 Hambaugh Ave. Birmingham, Ala.

LIMITED OFFER — TEN DAYS ONLY

YOUNG HO! GO CHEVRON!

Chevron*gasolines put that Young-Ho spirit in your car! Because, any time you want to take off, Chevron's with you —all the way! Get Chevron, at the Standard Oil sign.

STANDARD OIL

*Trademarks CHEVRON and CHEVRON DESIGN®

H. H. BEARDEN Columbiana, Alabama

SHELBY COUNTY CHRYSLER - PLYMOUTH

Main Street Calera, Alabama

THE PANTS STORE

...Two Big Stores...

OPEN EVERY NIGHT 'TIL 9 P.M.

626 3rd Ave., West
Bessemer Hwy.
(U.S. 11 West)
BIRMINGHAM

Father's Day
June 19th

LEEDS, ALA.

MEN'S AND STUDENTS'

SPORT COATS

$22.50

Choose from a wide array of colors and patterns . . . Many fabrics including wash 'n wear. FREE ALTERATIONS.
• All sizes. • Longs • Regulars • Shorts

MEN'S AND STUDENTS

SUMMER SUITS

Plain or Pleated Front Trousers

$29.95

Our new selection for Summer is the greatest ever! New fabrics—new colors —new styles to please the most discriminating. Select yours now and use our lay-away.
• Plain and pleated trousers
• All sizes • Free alterations

Men's and Students'
SUMMERWEIGHT
45% Wool - 55% Dacron

SUITS

Plain Or Pleated Front Trousers

$34.95

Choose your favorite style and color for Summer from our great selection of better suits in 45% wool, 55% Dacron.
• All Sizes • Free Alterations
• Longs • Regulars • Shorts

Select Now For Father's Day
Fast, Free Alterations

MEN'S WASH 'N WEAR

DRESS PANTS

A grand selection for spring and summer wear! Many blends of Wash 'n Wear fabrics in a wide assortment of patterns, styles and colors.
• Waist sizes 29 to 42

2 PAIR FOR $9
or $4.95 A Pair

MEN'S 55% DACRON, 45% WOOL

DRESS PANTS

Top quality spring weight dress pants in a large assortment of patterns, sizes, styles and colors. Plain or pleated trousers.

SIZES 29 to 42
• Longs
• Regulars
• Shorts

$7.95 a pair

Men's & Students'

STA - SMOOTH PANTS

"NEVER NEED IRONING"

SIZES 28 to 42 $5.95 A Pair

Here's the lean, trim look, young men want. Thanks to the Koratron process, these pants keep their good looks—creases in, wrinkles out—washing after washing. These pants are blended of 65% Dacron polyester and 35% combed cotton, also 50% Fortrel polyester and 50% cotton for warm weather comfort.

Use Our Layaway For Father's Day

STA - SMOOTH FOR BOYS TOO
SIZES 8 to 20 only $4.95 A Pair

OPEN EVERY NIGHT 'TIL 9 P.M.

BIRMINGHAM
626 3rd Ave., West—Phone 323-2711

LEEDS, ALA.
Phone 699-8527

PLENTY OF FREE PARKING

Social and Personal Mention

MILDRED WHITE WALLACE, Society Editor

Thought for the Day

"The pots of gold at the
rainbow's end
Are sought by the teeming
mob;
But the fairies who guard them
choose as their friend
The man who loves his job".
(Author Unknown)

June Anniversaries

Mr. and Mrs. John L. Rush and Mr. and Mrs. Hank Spires will observe the passing of a wedding anniversary on June 9 and Larry Campbell, and Gertie Jones will have a birthday. Mr. and Mrs. Bill Nolen will celebrate their wedding anniversary June 10 and Jeff Cates and Johnnie Faye Whitfield will have their birthday cakes. It will be wedding anniversary-time for Mr. and Mrs. Obon Horton on June 11, and birthday-time for: Mrs. Lavon Moore, Randy Morris and Mona Lisa Portre. Melinda Hollis, Kathy Hughes, E. H. Bentley, Bobby Edwards, Judy Benson and Dot Bolton will receive "Birthdya Greetings" on June 12. June 13 will find Mr. and Mrs. L. G. Fulton and Mr. and Mrs. Don Cross observing the passing of a wedding anniversary, and Stephan Pate and Lucy Queen blowing the candles out from their birthday cakes. June 14 is Flag Day. It also means a "Many-Happy-returns-of the-day-" occasion for: Thelma B. Vincent and Josie West.. Judge and Mrs. Conrad M. Fowler will receive congratulations on June 15 as friends learn that they will observe the passing of a wedding anniversary and Sharon Kay Leach, Pollye Morris, Mark Winslett, Larry Wilson and Mrs. John Pitts will celebrate their birthdays.

Montevallo Library Notes

The Aero-Space Reading Club is open for registrations at the Town Library in City Hall. Children entering third grade and up are eligible to join the club. A certificate will be awarded to each child who reads 10 books on his own reading level. Recognition will be given those children who read additional books.

Registration blanks are available at the library now. The library is open every Tuesday and Thursday from 2 to 6 P.M. and on Saturday from 2 to 4 P.M.

A Story Hour for children from 5 years of age through the third grade will be conducted by Mrs. JoAnn Pritchett this summer.

Beginning Tuesday, June 21 through August 9 every Tuesday between 2 and 3 P.M. Mrs. Pritchett will entertain the youngsters at the Girl Scout House on Middle Street. No registration is necessary, children living or visiting in Montevallo are welcome.

The Rev. Earl Gordon, pastor of the Columbiana Methodist Church, is attending the North Alabama Conference this week in Birmingham.

Randy Fowler, Jim Mullins, Charles Gibson and Ralph Crowe are numbered among those attending Boys State this week at Alabama College.

Mrs. W. Y. Johnson Honored At Tea

On Tuesday, May 31, friends of Mrs. W. Y. Johnson honored her fiftieth year to teaching and her retirement with a tea held in the club room at the Recreation building. The tea table and registry table were set with appointments of silver, graced by large old-fashioned bouquets. Candles set in bouquets flanked the punch bowl. The table was covered with an appliqued linen and organza cloth. Mrs. George Brown poured punch and the guest book was kept by Miss Syble Jones. The guests were greeted by Mrs. Quida Bentley. Mrs. Pat Bulger, and Mrs. Julia Crowe and shown to the tea room. Receiving the guest were: Mrs. W. Y. Johnson, Mrs. Loretta Head, and Miss Aileen Pope.

Approximately 100 of Mrs. Johnson's friends and former students honored her with their presence on this her "big day". Friends came from Vincent, Montevallo, Clanton, and Harpersville. A special guest for the occasion was Miss Paige Johnson, Mrs. Johnson's only grand child. She was accompanied by her mother, Mrs. Bill Johnson, of Birmingham.

Bible School

The Bible School at St. Thomas The Apostle, in Montevallo, will begin June 13 and continue for two weeks. Classes will be held from 9 o'clock until 11 o'clock a.m. Monday through Friday.

Cindy Michele

Mr. and Mrs. Mack Warren of Alabaster are receiving congratulations from their friends this week as they learn of the arrival of a daughter who was born May 30, 1966 in Shelby Memorial Hospital. They have named the new addition to their family circle Cindy Michele.

Fredric Frost III Wins A. F. Award

Fredric Hardy Frost III of Montevallo was awarded the Chicago Tribune Gold Medal at Auburn University as the outstanding senior showing outstanding qualities of leadership and academic excellence in the Air Force ROTC program. The presentation was made during the annual Honors Program by Dr. Floyd Vallery, assistant to President Harry M. Philpott.

Teacher Honored

Members of the Wesleyan Sunday School Class of the Harpersville Methodist Church honored Mrs. Elizabeth Graham Friday evening with a surprise covred dish dinner in the home of Mrs. J. H. Kimbrough.

Mrs. Graham has taught in the Elementary Schools for many years. For the past few years she has taught in Vincent, Ala.

The dinner table was centered with an arrangement of red roses and the members and their guest enjoyed the delectable menu. Following the dinner hour, Mrs. W. E. Stone, teacher of the class, presented Mrs. Graham with a gift and expressions of good wishes from each one present.

Bride-Elect Honored

A miscellaneous shower honoring Miss Lee Ann Rush, bride-elect of Leland Atchison, was given on the afternoon of June 4th, at the home of Mrs. Homer Joiner.

Throughout the living room and gifst room, the color scheme of yellow and white was featured in arrangements of shasta daisies and ivy, Fiji chrysanthemums and yellow roses.

Guests were greeted by Mrs. Joiner and presented the receiving line, composed of Miss Ann Rush, mother of the bride-elect, Mrs. T. C. Rush, Sr. and Mrs. Maxey, grandmothers of the bride-elect.

Mrs. Ray. Argo presided over the Bride's Book and Mrs. James Bentley was in charge of the display of gifts.

The Bride's table was covered with a handmade cut work cloth and centered with pale yellow chrysanthemums in a cupid urn. Iced punch was served from a crystal bowl surrounded by ivy and daisies. Tea sandwiches and pastries were served by Mrs. Jay Falkner, Mrs. John Bush, Mrs. Bill Rabren, Mrs. G. C. Moore, Jr. and Mrs. Ross Mullins. The wedding of Miss Rush and Mr. Atchison will be solemnized Friday night, June 10th, at 7:30 o'clock at the First Baptist Church.

Novella Club Meeting

The Novella Club met on May 26 at the Recreation Center. Hostesses were Mrs. Erskin Bentley and Mrs. Bill Nolen. Mrs. Jim Haynes, president, presided.

Mrs. Bill Seale, executive secretary of the American Red Cross, introduced the speaker. Mr. F. Lepich, Director First Aid, Small Craft and Water Safety Service, presented an interesting program on Safety.

Out of the balance in the treasury, the club agreed to make a contribution to the high school library.

New officers for the coming year are: Mrs. Bill Nolen, president, Mrs. Jimmy Whittemore, vice presidentand Mrs. Charles McCombs, secretary.

A committee was set up to plan for the summer picnic.

THE MELTON FAMILY

The Melton Family — known as the "All American Quartett", will be guest musicians at the K Springs Church of God on Thursday evening, June 9. Members and friends of this Church are urged to be present.

MEMORIAL SERVICE

A Memorial Service will be held at Ray's Cemetery next Sunday, June 12. All persons interested will receive a cordial welcome.

Mr. and Mrs. Arthur Garrett, and their son Bill Garrett, of Montevallo, have returned home following a delightful visit with Mr. and Mrs. Arthur Garrett Jr. in Atlanta, Ga. Mr. Garrett is working toward his PH D at the University and Mrs. Garrett was awarded her degree in Science last Saturday.

Mr. and Mrs. Mike Busby of Goodlettsville were the Sunday night guests of Mrs. Busby's grandparents, Mr. and Mrs. Neal Stinson. They were enroute to Panama City for a few days vacation. Mike graduated Friday from the Tennessee Technology Institute in Cookeville, Tenn. when he was presented the Howard Scholarship award presented to the senior with the highest scholastic average. Mike had a 3.99 out of a possible 4.0 points. He will be attending Mass. Institute of Technology in Cambridge this fall majoring in Engineering Science. This summer he will work at the Space Institute in Tullahoma, Tenn.

Mr. and Mrs. M. C. Scales of Tallassee, Florida and Mr. and Mrs. John King of Birmingham were week end guest of Mr. and Mrs. Homer J. Walton.

Conrad M. Fowler Jr. is spending this week in the Blue Ridge Mountains of North Carolina, near Ashville, and is one of the four outstanding leaders in the Fellowship of Christian Athletes chosen for this assignment from the University of Alabama.

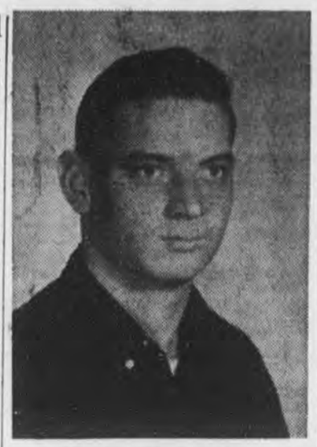

BILLY JOE HALL

Hall To Take Forestry Course

A short course in forestry will be held at Auburn University during the month of June and Billy Joe Hall, a Montevallo FFA member will be numbered among the Vocational students chosen to attend.

Billy Joe was selected by the officials of Kimberly-Clark Corporation through the District office at Wilton on account of his special interest in Forestry and also due to his excellent FFA record.

During last summer, Billy Joe, was one of the 100 Alabama boys who attended the Forestry Camp at Camp Christ, near Selma. He is a senior at Montevallo High School and the son of Mr. and Mrs. Billy Joe Hall Sr. of Wilton.

Mr. and Mrs. Paul Brewer (Ovie Moore) who were married last Saturday, June 3, have decided to make their future home in Columbiana and are now at home in the Me e home on Wilsonville Highway.

Mr. and Mrs. W. O. Parrish and family are enjoying a cross country trip which will take them to Vermillion, South Dakota, Yellowstone Park, Rexford,Mont ana and Salt Lake City before their return to Columbiana.

Lloyd and Allan Suttle and Hank Spires are at the home of their parents after spending the past year as students at Yale University.

The University of Alabama School of Dentistry announces that Stanley Michael Mahan, Jr., of Montevallo, Alabama received his D.M.D. degree at commencement exercises held at the University of Alabama, May 29.

Friends of Miss Gertrude Bishop will be glad to learn that she has returned to her home in Columbiana where she is recuperating satisfactorily following eye surgery in Birmingham.

Mrs. Gertrude Taylor of Birmingham is spending a few days in Columbiana this week as the guest of her daughter, Mrs. Wales Wallace Jr. and Mr. Wallace.

OBITUARY

W. B. NICHOLS

Funeral services were conducted Monday afternoon June 6, at two o'clock P.M. for W. B. Nichols of Columbiana who died June 4, 1966 following a long illness. The Rev. Earl Gordon, pastor of the Columbiana Methodist Church, officiated.

Survivors include his widow: Mrs. Lucille B. Nichols, three sons: Carl B. Nichols, Birmingham; Grady B. Nichols, Lanham, Md.; and William George Nichols of Rock Hill, S. C.; three sisters, Mrs. D. T. Jones, Mrs. Charles Bradley and Mrs. D. E. Ingram and grandchildren.

Interment in Wilsonville Cemetery.Bolton -Walton directing.

PTA Honors Madge Butler

On Sunday, May 29, the Thompson P.T.A. and faculty honored Mrs. Madge Butler with a tea at Thompson Elementary School. Mrs. Butler is retiring this year after 32 years of teaching. She has taught first grade at Thompson for the past 24 years. Hundreds of pupils have become successful high school graduates because of Mrs. Butler's influence and guidance. Her deep love for and interest in children has made her well known and loved by all who know her. She has worked endlessly toward helping children adjust easily to school. The career of Mrs. Madge Butler will be remembered as one of deep devotion and high inspiration.

A silver coffee service was presented to Mrs. Butler by the Thompson faculty. Other gifts included a silver tray from her first grade class and a lovely engraved Revere bowl from the Thompson P.T.A.

Good Morning

Continued from Page One

ness there's no possible way to toll him away from the glow pretty girls sprinkle about.

Sincerely,
Skillet

cc to:
Leon Kelly
Frank Johnston
Jim Merrell
Edd Benson

P.S. When it was over the lovelies got with Perry Smith and Terry Falkner and Johnie Farris and had a fishfry, and danced halt the night away to the beat of Skip Hooligan's music. At home, Leona helped me get my shoes off. I was too tired to eat so we waited a long time before supper.

Mr. and Mrs. Jimmy Vick are spending this week in Huntsville, Alabama, as the guest of Mr. and Mrs. Earl Maynard.

Lt. Joe Turner, son of Mr. and Mrs. J. B. Turner Jr., completed Officers Candidate School United States Marine Corps, Quantico, Virginia on May 27. He and Mrs. Turner were week end guest of his parents in Columbiana. The young couple were en route to Pensacola, Fla., where Lt. Turner will enter Flight School of the Naval Air Training Base.

Regret to learn that Mrs. "Pop" Whittle is a patient in University Hospital and that J. B. Turner 's a patient in St. Vincent's, and Mrs. Donald Cross is in Shelby Memorial.

MRS. RUTH E WATSON

Mrs. Ruth Evans Watson, 95, long-time resident of Montevallo, died at her home Saturday, June 4, 1966.

Surviving Mrs. Watson are two sons, T. E. Watson and Morris Watson of Montevallo; two daughters, Mrs. John Selman, of Troy and Miss Louise Watson of New Orleans; three grand-children, Johnny Selman, Ruth Selman and James Watson; and seven neices and nephews.

Funeral services were conducted at 2:00 p.m. Monday at the Montevallo First Baptist Church, Dr. Richard Crowe, officiating.

Interment in Elmwood Cemetery, Birmingham. Hoffman Brown-Service directing.

ARCHIE W. WHATLEY

Funeral for Archie William Whatley, 71, was held at Aldrich Baptist Church with burial in Wilton Cemetery.

Mr. Whatley died Monday night, May 30th, at Shelby Memorial Hospital in Alabaster.

A native of Bibb County, he was a retired employee of Union Oil Company.

Survivors include his wife, Josephene; a son, James . Whatley, Honolulu, Hawaii; a daughter, Ruth Whatley; a sister, Mrs. Fred Pelfrey, Seneca, S. C.; and three brothers: Curry T. Whatley, Mulga; Eddie D. Whatley, Seneca, S. C. and Ben F. Whatley, West Blocton.

Mrs. Letie Wilder Wheeler

Mrs. Letie Wilder Wheeler, age 70, died June 5, 1966 at her home in Columbiana. The funeral was held in the Columbiana Methodist Church at three-thirty P.M., the Rev. Earl Gordon, officiating.

Mrs. Wheeler is survived by her husband, L. C. Wheeler of Columbiana; and 6 sons: B. S.; L. B.; C. T.; F. W.; J. M.; and S. J. Wheeler; 10 grandchildren, 1 great-grand-child and one sister, Mrs. ocia Whorton.

Interment in Columbiana Cemetery, Bolton-Waltond irecting.

OLA WEAVER TEMPLIN

Funeral services for Ola Templin 76, of Wilsonville were held June 5th at Old Chapel Church at 3:00 P.M., Rev. J. W. Merrell and Rev. Louie Johnson officiating.

Mrs. Templin passed away in Shelby Memorial Hospital.

Surviving are two sons: C. W. Templin of Wilsonville and P. T. Templin of Birmingham; one brother, R. G. Weaver; two sisters, Mrs. Ressie Johnson and Miss Johnie Weaver, all of Wilsonville; three grandchildren and one great-grandchild.

Pallbearers: J. C. Armstrong, Royce Morris, V. J. Fulmer, Billy Joe Perry, George Vanzant and Bob Johnson. Bolton-Walton Columbiana in charge.

Merchant Pig Iron

Foreign producers shipped a record 882,000 tons of merchant pig iron into the U. S. during 1965.

THANKS

I want to thank the people throughout District 4 for their help and kindness all through my campaign.
Without your help it would not have been possible for me to win. I will always remember how nice you were to me and I will be visiting you again in the near future.

THANK YOU
ALTON PARKER

Pd. Pol. Adv. by Alvin Parker

SUNDAY DINNER

June 12, 1966

All entrees include one meat, two vegetables, garden salad or cole slaw, rolls, corn muffins, and butter
Tea or Coffee

ENTREES
COUNTRY FRIED STEAK and GRAVY
BAKED HAM w.th APPLE SAUCE
RED SNAPPER with HUSH PUPPIES

VEGETABLES
Creamed Potatoes — English Peas
Cut Green Beans with Whole Potatoes
Lima Beans — Yellow Grain Corn

ADULTS $1.00
CHILD'S PLATE 80c
Plus Tax

SPECIAL
Dessert — Cherry Cobbler — 15c Extra

Dairy Bar Drive In
Columbiana, Alabama
"Where Your Friends Meet and the Hungry Eat"

Watch for Gigantic
RED, WHITE & BLUE
SUMMER SALE: JUNE 21 - JULY 2
MY FINEST QUALITY
HAIR SPRAY

14 oz.
MY VERY LOWEST PRICE
59c 2/99c

NASH DRUGS
"Prescriptions Our Specialty for 50 Years"
YOUR Rexall PHARMACIST
Phone: 663-2731
Alabaster, Ala.

B. B. BARGAIN
BY BOBBY BOWDON

You Can Save Much Money with Us on Quality Furniture, Appliances and Color Televisions!!

"I warned you about that rough stuff."

1966 Deluxe 5,000 BTU Air Cond. Discounted to only $89.95! 18,000 BTU Air Cond. only $269.95!!

5 pc. Italian Prov. Bedroom Suite at a LOW LOW $88.77!! Includes Double Dresser, Framed Mirror, Chest, Book Case Bed and Dresser Lamp!! Compare anywhere at $140.00!!

Luxurious 5 pc. French Prov. Livingroom Suite Discounted to only $189.77!! Includes Hand Tufted Sofa, Matching Chair, 2 Fruitwood End Tables and a 48" Cocktail Table!! Compare anywhere at $340.00!!

1965 Deluxe Norge 2 Cycle Auto. Washer cut to a LOW LOW $149.95 with trade. Compare anywhere at $200.00!!

LARGE Selection of Lawn Furniture at BOWDON'S Discountted to the Bone!!

BOWDON'S
Quality Furniture
CALERA Phone 668-2121

Shelby News

The home of Mr. and Mrs. John Skinner furnished the setting for a fun-filled patio party given by Mr,. and Mrs. Skinner last Friday night, honoring a group of S.C.H.S. seniors from our community. After enjoying delicious hamburgers with all the trimmings served on the patio, the seniors and their escorts enjoyed an evening of lively games and musical entertainment.

Mrs. Huett Curlee spent last Friday night with her son, Sammie Curlee, and his family in Birmingham, and went on to Atlanta on Saturday to visit with son Kyle Curlee and family, and returned home on Sunday.

Mr. and Mrs. John Branson, Jan and Allen, of Birmingham were Sunday guests of Mrs. Agnes Benson.

Deepest sympathy is extended to the family of Mr. Walter Sawyer in his death last week.

Regret to learn that Mr. Ed Benson is a patient at Shelby Memorial Hospital this week.

Pvt. Eddie Junior Martin of Shelby and Pvt. Dale Talton of Kingdom Community, serving in the 1st Bn. 44th Arty in Ft. Bliss, Texas, after ending 15 weeks of special training on July 15, will be arriving home for a few days and will then leave to be stationed in the South Pacific area.

Mr. and Mrs. Ralph Baker and family of Birmingham were Saturday evening guests of Mr. and Mrs. Cecil Davis and family. Mr. and Mrs. Davis entertained with a delicious barbecue for the occasion.

Sunday guests of Mrs. Lessie Davis were Mr. and Mrs. Alvin Davis and Mr. and Mrs. J. D. Davis and children, all of Birmingham.

Vacationing in Florida this week are Mr. and Mrs. Hobson Vansant, and Andy; Mr. and Mrs. Charles Brasher and family; Miss Glenda Morris; and Mr. and Mrs. Bill Bates.

The annual Homecoming will be held at Shelby Baptist Church , Sunday, June 12. Regular morning services will be held, with singing in the afternoon. Howard Brasher will bring the morning message.

Oldest College

Harvard University, founded in 1636, is the oldest college in the United States.

Shelby County Reporter

Printed and published weekly in Columbiana, Alabama.

WILLIAM O. MYRICK ..... Editor
MILDRED WHITE WALLACE ..... Associate Editor

SUBSCRIPTIONS

In Shelby County, 1 Year $3.12; 3 Years $8.32
Outside County, 1 Year $3.64; 3 Years $9.50
Outside Alabama, 1 Year $4.12; 3 Years $11.00
(Prices Include 4% Alabama Sales Tax)

Entered at Columbiana, Alabama Post Office as second-class matter under Act of Congress of March 3 ...

CAPITAL REPORT

By BOB INGRAM

MONTGOMERY, ALA. — Looking back, the month of May was a new high water mark in the remarkable political career of George C. Wallace.

The big coup, of course, was the nomination without a runoff of his wife, Lurleen, for governor.

But scarcely less satisfying to the governor was the mass political murder of those senators who had dared oppose him in his effort to win approval of the succession amendment.

Cracked Hard

As it worked out the voters of Alabama had a crack at only seven of the senators who opposed succession, but they cracked them hard enough to make up for the rest.

Seven senators who were against the measure put their names on the democratic ballot in May. All seven are now residents of Buck's Pocket, that isolated nook in Northeast Alabama which is inhabited by losing candidates.

Call the roll if you like — Bob Gilchrist, A. C. Shelton, John Tyson, Neil Metcalf, H. B. Taylor, Kenneth Hammond, and L. D. Bentley. Five of the seven went down on May 3 and the other two — Hammond and Bentley — survived until May 31 when they took it on the chin.

Rough May

Actually, several others had a rough May even though they weren't on the ballot. Sens. Vaughan Hill Robinson, Sonny Hornsby, Julian Lowe and Joe Smith were all beating the bushes in behalf of the gubernatorial candidacy of John Patterson. You know what happened to JP.

And Sens. Ed Horton and Roscoe Roberts had more than a passing interest in the Gilchrist race for governor.

Topping it off was the final outcome of the race between Agnes Baggett and Bettye Frink for state treasurer. Mrs. Frink went into the runoff with a 50,000 vote lead. It looked insurmountable.

But Wallace & Co. moved in to aid Mrs. Baggett and she won going away.

Wallace was disappointed at the defeat handed Sen. Jimmy McDow of Columbiana, who had been a strong administration supporter. However, the evidence indicated McDow was whipped, not because of his Wallace ties, but because of a real or alleged violation of a "gentlemen's agreement" in the district.

* * * * * *

The announcement last week that leaders of education had agreed on a bill seeking $44,190,000 in funds from the school surplus was a hopeful sign.

In past years there has been strong evidence that many school leaders had deliberately sought to create financial crises in education.

They would persuade the Legislature to appropriate far more money than was available, thus forcing the system into intentional proration. Then the same school leaders would come to Montgomery, shed a few crocodile tears, and insist that the lawmakers at least give them what they had promised.

But the $44 million requst indicates a change in attitude. This is almost the precise amount that state fiscal officers had recommended be appropriated. An allocation of this amount will leave close to $35 million in the surplus to handle any future needs.

This measure, if enacted, will provide $12.5 million to the junior colleges and trade schools and $17 million for the public schools. The latter will guarantee a 10 per cent pay raise to teachers (boosting the average salary in Alabama above the Southeastern average for the first time in history) and will also give school bus drivers a $135 a year raise.

In addition, some 1,315 new teachers will be hired.

CARD OF THANKS

The family of W. B. Nichols wish to takethis opportunity to express our gratitude to all of the friends and relatives for every kindness shown us in the loss of our loved one, for the flowers, food, cards and comforting words, visits and prayers, especially the Faith class and W.S.C.S. circle, and Bro. Gordon, not only as our pastor but a true friend.

Mrs. W.B. Nichols
Carl Nichols and family
W. B. Nichols and family
Grady B. Nichols and family
Sisters and Sister in law

The ancients called cotton fabrics "webs of woven wind."

Calera Happenings

By Mrs. Lex Ozley

Mrs. Lura Mae Cannady spent the week end in Huntsville with the Ed Creel family.

Billy Wright was called to Pensacola, Fla. last week due to the serious illness of his mother, Mrs. Fannie Mae Hobbs.

Congratulations to Julious Barrett Jr. He was among the graduates at the University of Alabama May 20th. Julius finished in Industrial Engineering and has accepted a position in Anderson, S. C. with Owens Fiberglass.

Mr. and Mrs. David H. Hancock and David Jr. of Ensley, Mrs. Ralph Mason and grand-daughters onna Marie and Yvonne. Yvonne of Mulga were Sunday guest of Mr. and Mrs. Charlie Hancock.

Mrs. . S. Cowart, Sr., Mrs. Annie Rylant, Mrs. W. C. Gray, are patients at Shelby Memorial Hospital, Mr. Roy Downs is confined to University Hospital in Birmingham. We wish them a speedy recovery.

Our sympathy to the families of Mr. Walter Sawyer, and Mr. Robert Hadaway in their deaths last week.

Mr. and Mrs. Charlie Argo of Birmingham were Sunday guests of Mrs. Estelle Gunn and family and Miss Ruby Coker and Elbert.

Mr. and Mrs. Edward Creel and family of Huntsville, were Sunday guest of Mrs. Dave Carden and Mrs. Ida Anderson.

Mr. and Mrs. Curtis Greet are guest of the Hoyt Epperson family in Crestview, Fla, to attend the graduation of their grandson, Hoyt Jr.

Mrs. Josie Pilgreen is spending a few days in Saginaw with her daughter and family, the Paul Wyatt's.

Mr. and Mrs. James Alton Findley and Jimmy of Holtville, were Sunday guest of their parents, Mr. and Mrs. B. A. Findley.

Sunday dinner guest of Mrs. Mary Childress were, Mr. and Mrs. Parker childress and family of Roanoke, Mr. and Mrs. Jack Stroud and family of Birmingham, Mrs. Dean Holcombe and the C. T. Childress family.

Mrs. Ricky Lewis of Memphis, Tenn. is spending two weeks with her parents, Mr. and Mrs. James Pardue.

Mr. and Mrs. Floyd Campbell spent last week end in Baton Rouge, La. with their children, T/Sgt. and Mrs. William Edwards and family. Bill and Bebra Edwards returned home with them for a visit.

Mrs Arcie Martin, Miss Sandra Martin and Mrs. Russell Gullahorn attended graduation exercises in Mobile Friday night. Gene Tomlin was among the graduates

Mrs. Gullhorn remained for a few days visit.

Mr. and Mrs. Thomas Reid Lowery and Mr. Ernest Gwinn left Saturday for Amaha, Neb. to visit the Harry Carden family. Mrs. Carden and children, Tommy and Wanda Faye will return home with them.

A/ZC Michael (Butch Stone of Scott A. F. B., Ill. is home on leave for 20 days with his parents, Mr. and Mrs. Jasper Stone and family.

Mr. and Mrs. Finis Poole of Murfresboro, Tenn. were my week end guest. Lucinda Jane Poole is spending a week with me.

Gates and Donnie Hall, spent the week end at the Whipperdill in Panama City, Fla.

Mrs. John Gates, Mary Margaret Wooten, Martha Lucas, Ginny and Donnie Hall, spent the week end at theh Whipperdill in Panama City, Fla.

Mr. and Mrs. A. T. Ryan, Mrs. Jack Dupree, Rhonda Dupree and Wayne Rich, were among the folks at Panama City, Fla. for the week end at the "It'll Do."

Heard from my good friend, Joe H. Smith of Birmingham. last week. Joe was among the 1816 graduates at the University of Alabama. He got his B.S. degree in Engineernig after completing his work at the Birmingham Extension Center of the U. of A. Congratulations, Joe. Mrs. A. R. Murphree of Columbiana and the Charles Smith family of Birmingham were among the guest at the graduation.

Mr. and Mrs. Pete Cook, Donna, and Joann of Center Point were Sunday guest of Mr. J. B. Cook and Mildrd and the Howard Cook family.

Rev. and Mrs. M. E. Blackburn Brenda and Ginger of Ashland were visiting friends and relatives here Thursday.

New Hope News

By Mrs. J. M. Denson

Mrs. Terrell Adams with her daughter, Melissa, have returned to their home in Cedar Bluff after spending several days here as guests of Mr. and Mrs. Ernest McLaughlin.

Mrs. J. M. Blackwell and Gary Gray were guests of relatives in Nashville where they spent the weekend.

Mrs. Richard Bishop with her children and Mrs. J. M. Wilson were guests of Rev. J. M. Fox and family in Helena Friday.

Mrs. W. R. Pedigo has returned from Pensacola where she spent the week end visiting her daughter, Mrs. A. D. Miller and family.

Among other visitors here recently was Henry Brett who came up from Morgan City, La. to spend several days as the guest of his parents, Mr. and Mrs. T. C. Brett on Cahaba Valley Rd.

Rev. and Mrs. Armond Acton of Jacksonville, Miss. were house guests of Rev. and Mrs. Don Acton and family here for several days last week.

Also Dale Dunaway with his wife Jessie and Charles have returned from Atlanta where they visited Mr. and Mrs. Robert Earl Wooten and other relatives.

Mr. R. R. Nance of Hayden was the house guest of her sister, Mrs. Bill Hooks and other relatives here last week.

Mr. and Mrs. James Morris of Houston, Tex. were among the visitors in the area last week when they were hous guests of her sister, Mrs. Al Zabel.

Mrs. J. M. Blackwell assisted in the English Workshop which was held at the University of Alabama last week.

Mr. Neil Bailey is at the Crippled Children's Clinic and wil undergo surgery for a back injury he received when he was playing ball several years ago.

Rev. and Mrs. J. B. Armstrong and children have returned to their home in Jacksonville after having been guests of Mr. and Mrs. Ernest McLaughlin for several days recently.

The Junior Choir was featured i na splendid recital at the Presbyterian Church recently. The program included a duet, "Gods Perfect Peac" by Tresa and Janet Humphreys, "Jesus Thy Joy of Loving Hearts," "How Near to Me My God Thou Art" and other selections by the choir. Twenty youngsters are members of the group with Mrs. Jimmy Marshall as director and Miss Sandra Lacey accompanist.

Mrs. Horace Gormer and children have returned to their home in Birmingham after having been guests of Mrs. W. E. Sorrell on Cahaba Valley Rd.

Mr. Claude Winslett is in the University Hospital and will undergo surgery for the removal of a tumor Monday. He has been ill for several weeks.

Keystone Church Of Christ

"Why I Believe The Bible"

John W. Medders, Minister

The Bible therefore is un-equivocally and un-questionably the WORD of God; and the in-errant WORD of God is the Bible. Since the Bible s the WORD of God, and the word of God is the Bible, surely the unerring COUNCIL of God is contained therein. God the living father, gave His living WORD, the Bible to us, as our all-sufficient guide. May we then accept only the living WORD I Pet. 1:23-25, from the living Father Jno. 3:57. The following reasons are honestly submitted as to, "WHY I BELIEVE THE BIBLE.

(1) "THE BIBLE IS INSPIRED BY GOD". Both the Old Testament and the New Testament were inspired of God. That is, they were given by inspiration of God, as they were written. Holy men of God spoke and wrote by the Holy Ghost in the Old Testament age II Pet, 1:21; II Sam 23:2. Also, the apostles of Christ, and the evangelists of the New Testament age spoke and wrote, as they were guided and led by the Holy Ghost Jno. 16: 7-13; I Pet 1:12. Therefore all the scriptures of the Bible were given by inspiration of God II Tim 3:16-17. This however is one of the reasons, "Why I Believe The Bible".

(2) "THE LAW OF THE LORD IS PERFECT" of course the law of the Lord, is the Bible, and needs nothng added thereunto, nor anything taken therefrom, Psa. 19:7; II Tim. 3:15-17; Jas. 1:25; 2:8-12. This is another reason as to, "Why I Believe The Bible".

(3) "FOR THE WORD OF THE LORD IS RIGHT"; and all his works are done in truth. Psa. 33:4. yes, the word of the Lord is right every time we read and study it. This too, is another reason for believing the Bible.

(4) "THY WORD IS SETTLED IN HEAVEN". For ever, O Lord, thy word is settled in heaven. Psa. 119:89; Matt. 4:4; 24:35. Friends, these few reasons, among many reasons are, "Why I Believe The Bible".

John W. Medders, Minister, P. O. Box 308, Alabaster, Alabama 35007, Telephone 663-3312.

Listen to "Words of Truth" over WBYE Monday through Friday 12:15-30 P.M. 1370 on your dial.

SPECIAL SALE FOR FATHERS DAY

JUNE 19th, 1966

SHAVEX CLASSIC II

WORLD'S FIRST ADJUSTABLE BLADE ELECTRIC SHAVER

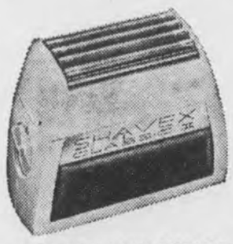

With simple adjustment of "Select-A-Shave" dial the "inner" blades adjust in action to give you a very close shave... "dialing out" irritation.

REGULAR PRICE ~~$27.50~~

NOW ONLY $23.95

UNLIKE ANY SHAVER YOU HAVE EXPERIENCED

4 super-honed heads made of the finest Swedish Surgical Steel, plus an AC Super Power, sealed-in motor with lifetime lubrication, gives value beyond compare. Your Shavex Classic II is made for countless years of trouble-free service! Easy shaves no matter what the beard or skin. Your Shavex Classic II automatically compensates for all conditions!!

SHAVEX CLASSIC TRAVELER

Ideal for the men-on-the-go!

Features:
- Zippered Travel Pouch
- Straight Cord and Cleaning Brush

ONLY $15.95

SHAVEX CLASSIC WITH DELUXE TOILETRY CASE!

- Comes with Stretch-A-Kord and Cleaning Brush

SPECIAL OFFER: This $5.00 Shavex Toiletry Case FREE... Just for trying shaver at home. Yours to keep... even if you return the shaver.

ONLY $19.95

Porter Drug

Your Neighborhood Drug Store
ALABASTER, ALABAMA
Phone 663-7341

no foolin'! we're dropping prices

GREAT TRANSPORTATION AND YOU CAN KEEP YOUR BUDGET BALANCED IN A USED CAR FROM OUR OK LOT

1964 - CHEVROLET
4 door Bel Air 6 cyl, Radio, Clean good buy

1962 - VOLKSWAGON
2 door Deluxe sedan, clean, economy transportation

1962 - CHEVROLET
4 door, V8 engine, very low mileage, Clean

1960 - PONTIAC
4 door, Hydra matic — This one will go for a real good price.

1960 - FALCON
2 door, clean, good cheap transportation

1957 - FORD
2 door, std. shift, radio, heater

1964 - CHEV. TRUCK
½ ton Fleetside pickup, clean, good tires.

1959 - CHEVROLET
2 door Biscayne, V8, std shift, radio, heater Its a real good car.

With our new telephone direct dial system we are as close as your telephone. give us a ring on a good used or new car and we will bring it to your door or we will come and make appraisal on a new car.

OK McDow Motor Co. OK

Columbiana CHEVROLET OK Phone 694-2061

Don't Drive 15 Miles To Be Insulted . . . Visit . . .

PORTER'S Alabaster MALL
73 DEGREES YEAR-ROUND -- ALMOST

MORROW'S APPLIANCE CENTER
GE - RCA VICTOR
663 - 3720

PORTER DRUGS
PRESCRIPTION SPECIALISTS
663 - 7341

HOSMER PAINT AND HARDWARE
GLIDDEN PAINTS
663-3285

IN THE UNITED STATES DISTRICT COURT FOR THE NORTHERN DISTRICT OF ALABAMA SOUTHERN DIVISION

ALABAMA POWER COMPANY, a corporation, Plaintiff, v. 1,140 Acres, More or Less, of Land in Shelby and Talladega Counties, Alabama, and CLAUDE J. SCHRADER, ET AL., Defendants.

CIVIL ACTION
No. CA66-325

NOTICE

TO: Owners Unknown, whose names and addresses are unknown, and who may own or have or claim an interest in any or all of the tracts of land described below:

You are hereby notified that Alabama Power Company, a corporation, has filed its complaint in this Court, seeking to condemn lands and interests in lands therein described for the construction, maintenance and operation of Lay Dam and Reservoir, navigation facilities connected therewith or for works appurtenant or accessory thereto, and more specifically such property shall be used for (a) power pool reservoir; (b) surcharge storage area; (c) ways of ingress and egress; and (d) other works appurtenant or accessory to the construction, maintenance and operation of Lay Dam or the Reservoir, navigation facilities, or other structures and facilities connected therewith.

Specifically, the lands and interests to be taken are (a) the lands constituting that part of Tracts Numbered 127, 126, 137, 133 and 400 lying above that certain datum plane of 382.2 feet, which will be covered by the water of the Coosa River and its tributaries when the level of such water is raised and backed to that certain datum plane of 397 feet, (b) the lands constituting that part of Tracts Numbered 120, 150-1 & 2, 475, 178, 476, 104, 480, 455, 477, 464, 188, 430, 191-1 & 2, 431, 492 and 432 lying above that certain datum plane of 387.2 feet which will be covered by the water of the Coosa River and its tributaries when the level of such water is raised and backed to that certain datum plane of 397 feet and (c) the lands constituting any and all parts of Tracts Numbered 485, 468, 427, 429, 334, 417, 465, 433 and 490 which will be covered by the water of the Coosa River and its tributaries when the level of such water is raised and backed to that certain datum plane of 397 feet, all above mean sea level as established by the United States Coast and Geodetic Survey, as adjusted in January, 1955; (d) the right to flood or cover with water at intervals from time to time, and the right to prevent the construction, use, occupation or habitation of any structures except fences, docks, wharves and boathouses not capable of human habitation (including the right to tear down or remove any such prohibited structures) on the portions of any of the tracts described in Exhibit A which will be flooded or covered by the water of the Coosa River and its tributaries when the level of such water is raised and backed up above mean sea level as established by the United States Coast and Geodetic Survey, as adjusted in January, 1955 (i) above such datum plane of 397 feet to that certain datum plane of 398 feet as to the lands lying between Mile Post 64 and Mile Post 68 in the Coosa River; (ii) above such datum plane of 397 feet to that certain datum plane of 399 feet as to the lands lying between Mile Post 68 and Mile Post 70 in the Coosa River; (iii) above such datum plane of 397 feet to that certain datum plane of 400 feet as to the lands lying between Mile Post 70 and Mile Post 72 in the Coosa River; (iv) above such datum plane of 397 feet to that certain datum plane of 401 feet as to the lands lying between Mile Post 72 and Mile Post 73 in the Coosa River (v) above such datum plane of 397 feet to that certain datum plane of 402 feet as to the lands lying between Mile Post 73 and Mile Post 74 in the Coosa River; and (vi) above such datum plane of 397 feet to that certain datum plane of 403 feet as to the lands lying between Mile Post 74 and Mile Post 75 in the Coosa River; and (e) the right of ingress and egress during the period of construction of Lay Dam to the lands described in (a), (b) and (c) above, over and across any part of the tracts described in Exhibit A, or lands under the same ownership which are contiguous to such tracts, for the purpose of clearing the lands constituting Lay Dam and Reservoir. The lands and interests therein sought to be condemned, in which you may be interested, are situated in Shelby County, Alabama, and are described as follows:

EXHIBIT A

TRACT NO. 127
SHELBY COUNTY

DESCRIPTION

A tract of land in the SW¼ of NE¼ and the NW¼ of SE¼ of Section 34, Township 24 North, Range 15 East, Shelby County, Alabama, being more particularly described as follows:

To reach a point of beginning, commence at the southwest corner of the SW¼ of NE¼ of Section 34; thence east along the south line of said SW¼ of NE¼ for a distance of 400 feet to a point, said point being the point of beginning; from said point of beginning, turn 90 degrees to the right and run south to north boundary of Waxahatchee Creek of Lay Lake; thence in an easterly direction along the north boundary of said Lay Lake for a distance of 25 feet more or less; thence north to the north boundary of NW¼ of SE¼ of said Section 34; thence continue north for 150 feet; thence turn 90 degrees to the right and run 58 feet; thence 90 degrees to the left and run 60 feet; thence 90 degrees to the left and run 15 feet; thence 90 degrees to the right and run 50 feet; thence 90 degrees to right and run 115 feet; thence north 195.7 feet; thence west 100 feet; thence north 200 feet; thence east 100 feet; thence north 504.3 feet; thence west 600 feet; thence south 500 feet; thence west 50 feet; thence south 90 feet; thence east 517 feet; thence south 400 feet; thence west 150 feet; thence south 20 feet; thence east 100 feet; thence south 150 feet to the point of beginning.

ACREAGE TO BE AFFECTED:

0.03 of an acre, more or less, of this tract will be completely submerged by Lay Reservoir when it is raised from elevation 382.2 feet to its new elevation of 397 feet above mean sea level.

NAMES AND ADDRESSES OF OWNERS:

Conrad Young, 708 Graymont Avenue West, Birmingham, Alabama

Nettie M. Young, 708 Graymont Avenue West, Birmingham, Alabama

Mary C. Arnold, 7101 4th Avenue South, Birmingham, Alabama

Owners Unknown, Names and Addresses Unknown.

EXHIBIT A

TRACT NO. 120
SHELBY COUNTY

DESCRIPTION:

A tract of land in the SE¼ of SE¼ of Section 12, Township 24 North, Range 15 East, Shelby County, Alabama, more particularly described as follows: Begin at a point which is 395 feet south of the northeast corner of said SE¼ of SE¼ and run south for 50 feet; thence run west for 100 feet; thence run north for 50 feet; thence run east for 100 feet to the point of beginning, the north line of said tract being the south boundary of Lot 4, of Block 6 of Pine Grove Camp Sub-division according to the map recorded in Map Book 4 at page 8 in the Probate Office of Shelby County, Alabama. Minerals and mining rights are excepted.

ACREAGE TO BE AFFECTED:

0.11 of an acre, more or less, of this tract will be completely submerged by Lay Reservoir when it is raised from elevation 387.2 feet to its new elevation of 397 feet above mean sea level.

NAMES AND ADDRESSES OF OWNERS:

A. V. Jannett, 1533 - 41st Street West, Birmingham, Alabama

Lela E. Jannett, 1533 - 41st Street West, Birmingham, Alabama

Owners Unknown, Names and Addresses Unknown.

EXHIBIT A

TRACT NO. 150-1 & 2
SHELBY COUNTY

DESCRIPTION:

(1) All that part of the NW¼ of SE¼ of Section 13, Township 22 South, Range 1 East, situated between Willow Island Subdivision and the Coosa River, said Willow Island Subdivision being recorded in Map Book 4 at page 73 in the Probate Office of Shelby County, Alabama.

(2) Lot No. 7 of the Willow Island Subdivision according to the plat thereof recorded in Map Book 4 at page 73 in the Probate Office of Shelby County, Alabama, said Subdivision being a part of the NW¼ of SE¼ of Section 13, Township 22 South, Range 1 East, together with the right of ingress or egress over and across the lands lying between the above-described lot and the waters of the Coosa River including the rights to use a causeway, boat launching facilities and picnic area situated in said subdivision and subject to the building and other protective covenants recorded in Deed Book 220 at page 891 in the office of the Judge of Probate of Shelby County, Alabama.

ACREAGE TO BE AFFECTED:

3.701 acres, more or less, of this tract will be completely submerged by Lay Reservoir when it is raised from elevation 387.2 feet to its new elevation of 397 feet above mean sea level.

NAMES AND ADDRESSES OF OWNERS:

Lewis B. Walker, Columbiana, Alabama

Imogene T. Walker, Columbiana, Alabama

Jack T. Atchison, Columbiana, Alabama

Marie F. Atchison, Columbiana, Alabama

Owners Unknown, Names and Addresses Unknown.

EXHIBIT A

TRACT NO. 475
SHELBY COUNTY

DESCRIPTION:

All that part of the SE¼ of NE¼ which lies north and west of Beeswax Creek in Section 27, Township 21 South, Range 1 East, Shelby County, Alabama.

ACREAGE TO BE AFFECTED:

7 acres, more or less, of this tract will be completely submerged by Lay Reservoir when it is raised from elevation 387.2 feet to its new elevation of 397 feet above mean sea level. An additional 0.4 of an acre, more or less, of such tract will be subject to flooding from time to time when Lay Reservoir is filled to an elevation of 400 feet above mean sea level.

NAMES AND ADDRESSES OF OWNERS:

Hobert Lee, Box 122, Wilsonville, Alabama

Lenora E. Lee, Box 122, Wilsonville, Alabama

Owners Unknown, Names and Addresses Unknown.

EXHIBIT A

TRACT NO. 178
SHELBY COUNTY

DESCRIPTION:

The North Half of Lot No. 9 in Block No. 1 of Pine Grove Camp Subdivision, according to map thereof recorded in Map Book 4 at page 8 in the Probate Office of Shelby County, Alabama.

ACREAGE TO BE AFFECTED:

One acre, more or less, of this tract will be competely submerged by Lay Reservoir when it is raised from elevation 387.2 feet to its new elevation of 397 feet above mean sea level.

NAMES AND ADDRESSES OF OWNERS:

Billie B. Newman, 4942 - 8th Terrace South, Birmingham, Alabama

Elaine T. Newman, 4942 - 8th Terrace South, Birmingham, Alabama

Jefferson Federal Savings & Loan Association (Mortgagee), 213 North 21st Street, Birmingham, Alabama

Owners Unknown, Names and Addresses Unknown.

EXHIBIT A

TRACT NO. 476
SHELBY COUNTY

DESCRIPTION:

The S½ of SE¼ of Section 22, and that part of the NE¼ of NE¼ of Section 27, lying north of Beeswax Creek, less and except a parcel described as follows: To reach a point of beginning, commence at the northeast corner of said Section 27, thence south along Section line 427.7 feet, more or less, to point of beginning: from said beginning point run south 87 degrees 58 minutes west along the R. E. Butler land 625 feet, thence south 2 degrees 2 minutes east 906.7 feet, more or less, to the center of Beeswax Creek, thence in a northeasterly direction along said center line of said creek to its intersection with the east boundary of Section 27, thence north 2 degrees 2 minutes west along east boundary of said Section 27 for 517.3 feet, more or less, to point of beginning. All of the above land situated in Township 21 South, Range 1 East, Shelby County, Alabama.

ACREAGE TO BE AFFECTED:

7 acres, more or less, of this tract will be completely submerged by Lay Reservoir when it is raised from elevation 387.2 feet to its new elevation of 397 feet above mean sea level. An additional 6 acres, more or less, of such tract will be subject to flooding from time to time when Lay Reservoir is filled to an elevation of 400 feet above mean sea level.

NAMES AND ADDRESSES OF OWNERS:

Walter J. Murphree, 215 South Davis Avenue, Sylacauga, Alabama

Allene S. Murphree, 215 South Davis Avenue, Sylacauga, Alabama

Owners Unknown, Names and Addresses Unknown.

EXHIBIT A

TRACT NO. 485
SHELBY COUNTY

DESCRIPTION:

All that part of the SW¼ of Section 14, Township 21 South, Range 1 East, lying south and east of Montgomery Road in Shelby County, Alabama.

ACREAGE TO BE AFFECTED:

5.3 acres, more or less, of this tract will be completely submerged by Lay Reservoir when it is filled to its new elevation of 397 feet above mean sea level. An additional 6.9 acres, more or less, of such tract will be subject to flooding from time to time when Lay Reservoir is filled to an elevation of 400 feet above mean sea level.

NAMES AND ADDRESSES OF OWNERS:

Richard Hall, Route 2, Wilsonville, Alabama

Frances Hall, Route 2, Wilsonville, Alabama

Metter Hall Shepherd, Route 1, Box 13, Wilsonville, Alabama

Gaines McLeod, 4832 W. Warren Avenue, Detroit, Michigan

Callie Mae McLeod, 4832 W. Warren Avenue, Detroit, Michigan

The Commercial National Bank (Mortgagee), Anniston, Alabama

Owners Unknown, Names and Addresses Unknown.

EXHIBIT A

TRACT NO. 104
SHELBY COUNTY

DESCRIPTION:

A tract of land in the NW¼ of Section 18, Township 24 North, Range 16 East, Shelby County, Alabama, more particularly described as follows:

Commence at the southwest corner of Lot No. 10 of the Rice Acres Subdivision as recorded in Map Book 3 at page 117 in the Probate Office of Shelby County, Alabama: thence run northeasterly along the south boundary of said Lot No. 10 a distance of 182.09 feet to the southeast corner of said Lot No. 10; thence turn an angle of 75 degrees 20 minutes to the left and run along the east boundary of said Lot No. 10 a distance of 80 feet to a point; thence turn an angle of 102 degrees 19 minutes to the left and run a distance of 147.32 feet to a point on the west boundary of said Lot No. 10; thence turn an angle of 58 degrees 53 minutes to the left and run south along the west boundary of said Lot No. 10 a distance of 100 feet to the point of beginning, together with a boat house and pier located on Lay Reservoir northeasterly from the land herein described.

ACREAGE TO BE AFFECTED:

0.11 of an acre, more or less, of this tract will be completely submerged by Lay Reservoir when it is raised from elevation 387.2 feet to its new elevation of 397 feet above mean sea level.

NAMES AND ADDRESSES OF OWNERS:

B. G. Sirles, Sr., 1608 - 28th Avenue South, Birmingham, Alabama

Thelma Sirles, 1608 - 28th Avenue South, Birmingham, Alabama

Owners Unknown, Names and Addresses Unknown.

EXHIBIT A

TRACT NO. 126
SHELBY COUNTY

DESCRIPTION:

A tract of land in the SW¼ of NE¼ and the NW¼ of SE¼ of Section 34, Township 24 North, Range 15 East, Shelby County, Alabama, more particularly described as follows:

To reach a point of beginning, commence at the southwest corner of the SW¼ of NE¼ of Section 34 and run east 500 feet for the point of beginning; from such point, run north 150 feet; thence east 83 feet; thence south to the north water's edge of Waxahatchee Creek; thence run in a westerly direction along the meanderings of said creek to a point south of the point of beginning; thence north to the point of beginning, together with one boat house and pier located on Lay Reservoir adjacent to said land.

ACREAGE TO BE AFFECTED:

0.3 of an acre, more or less, of this tract will be completely submerged by Lay Reservoir when it is raised from elevation 382.2 feet to its new elevation of 397 feet above mean sea level.

NAMES AND ADDRESSES OF OWNERS:

W. W. Owens, 1713 Second Avenue West, Birmingham, Alabama

Pauline B. Owens, 1713 Second Avenue West, Birmingham, Alabama

Owners Unknown, Names and Addresses Unknown.

EXHIBIT A

TRACT NO. 168
SHELBY COUNTY

DESCRIPTION:

The SE¼ of NE¼, except about 5/8 of an acre in northwest corner, being 165 feet east and west and 135 feet north and south, in Section 28, Township 21 South, Range 1 East, Shelby County, Alabama.

ACREAGE TO BE AFFECTED:

5.7 acres, more or less, of this tract will be completely submerged by Lay Reservoir when it is filled to its new elevation of 397 feet above mean sea level. An additional 4.1 acres, more or less, of such tract will be subject to flooding from time to time when Lay Reservoir is filled to an elevation of 400 feet above mean sea level.

NAMES AND ADDRESSES OF OWNERS:

W. L. Smith, Route 2, Box 17, Columbiana, Alabama

Lillie Bell Smith, Route 2, Box 17, Columbiana, Alabama

Estella Smith Simmons, Route 5, Cullman, Alabama

James Simmons, Route 5, Cullman, Alabama

Owners Unknown, Names and Addresses Unknown.

EXHIBIT A

TRACT NO. 427
SHELBY COUNTY

DESCRIPTION:

The S½ of NW¼ and the SW¼ of NE¼ of Section 12, Township 22 South, Range 1 East, Shelby County, Alabama.

ACREAGE TO BE AFFECTED:

14.7 acres, more or less, of this tract will be completely submerged by Lay Reservoir when it is filled to its new elevation of 397 feet above mean sea level. An additional 1.8 acres, more or less, of such tract will be subject to flooding from time to time when Lay Reservoir is filled to an elevation of 398 feet above mean sea level.

NAMES AND ADDRESSES OF OWNERS:

Georgette Milner Morgan, Route 1, Box 8, Shelby, Alabama

William A. Morgan, Route 1, Box 8, Shelby, Alabama

Owners Unknown, Names and Addresses Unknown.

EXHIBIT A

TRACT NO. 429
SHELBY COUNTY

DESCRIPTION:

A tract of land in the E½ of NW¼ of Fractional Section 24, Township 22 South, Range 1 East, Shelby County, Alabama, more particularly described as follows: Begin at the northwest corner of the E½ of NW¼ of Fractional Section 24; thence east 593 feet along the north boundary line of said Fractional Section 24; thence turn an angle of 58 degrees 27 minutes to the right 1049.2 feet in a southeasterly direction; thence turn an angle of 31 degrees 59 minutes to the right 116.6 feet in a southerly direction; thence turn at an angle of 78 degrees 48 minutes to the right 421 feet in a southwesterly direction; thence turn an angle of 71 degrees 14 minutes to the left 115.6 feet in a southerly direction to the north boundary of the right of way of the Louisville & Nashville Railroad; thence west along north boundary line of the L&N Railroad right of way 675 feet, more or less, to the west boundary line of said E½ of NW¼ of said Fractional Section 24; thence north 1320 feet, more or less, along the west boundary line of said E½ of NW¼ of said Fractional Section 24, to the point of beginning.

ACREAGE TO BE AFFECTED:

9.6 acres, more or less, of this tract will be completely submerged by Lay Reservoir when it is filled to its new elevation of 397 feet above mean sea level.

NAMES AND ADDRESSES OF OWNERS:

Hazel P. Brown Baucum, Route 1, Box 18, Shelby, Alabama

George F. Baucum, Route 1, Box 18, Shelby, Alabama

William Blankenship (Lessee), General Delivery, Siluria, Alabama

"Ted" Blankenship (Lessee), General Delivery, Siluria, Alabama

Charlie Barnes (Lessee), Shelby Alabama

Minnie Lou Barnes (Lessee), Shelby, Alabama

Rudolph England (Lessee), Helena, Alabama

Vera England (Lessee), Helena, Alabama

Owners Unknown, Names and Addresses Unknown.

EXHIBIT A

TRACT NO. 480
SHELBY COUNTY

DESCRIPTION:

The N½ of S½ of Section 23, and that part of the NW¼ of SW¼ of Section 24 lying west of Coosa River all in Township 21 South, Range 1 East, Shelby County, Alabama, less and except a parcel described as follows: Begin at the northeast corner of the SE¼ of said Section 23 and run thence west 100 yards, thence south 220 yards, thence east to Coosa River, thence in a northeasterly direction along Coosa River to the south line of the SW¼ of NW¼ of said Section 24, thence west to the point of beginning.

ACREAGE TO BE AFFECTED:

28 acres, more or less, of this tract will be completely submerged by Lay Reservoir when it is raised from elevation 387.2 feet to its new elevation of 397 feet above mean sea level. An additional 11.6 acres, more or less, of such tract will be subject to flooding from time to time when Lay Reservoir is filled to an elevation of 400 feet above mean sea level.

NAMES AND ADDRESSES OF OWNERS:

Maggie McLeod Manigoult, 1024 Highmarket Street, Georgetown, South Carolina

W. W. Manigoult, 1024 Highmarket Street, Georgetown, South Carolina

Lizzie McLeod, 126 Habor Road, San Francisco, California

Owners Unknown, Names and Addresses Unknown.

EXHIBIT A

TRACT NO. 455
SHELBY COUNTY

DESCRIPTION:

A tract of land in the SE¼ of NE¼ of Section 12, Township 24 North, Range 15 East, Shelby County, Alabama, more particularly described as follows: To reach a point of beginning, commence at the southwest corner of the SE¼ of NE¼ of said Section 12, thence east along the south line of said SE¼ of NE¼ 1016.75 feet, more or less, to the southwest corner of the George F. Seier property, thence turn an angle of 90 degrees to the left and run north 417.60 feet, more or less, along the west line of the said George F. Seier property to the northwest corner of said Seier property which is the point of beginning of the property herein described: from said beginning point, turn an angle of 90 degrees to the left and run west 207.85 feet, more or less, to the southeast corner of Lot 9 of Block 10 of Glasscock's Subdivision, thence turn an angle of 93 degrees 30 minutes to the right and run north 320 feet, thence turn an angle of 53 degrees 37 minutes to the right and run in an easterly direction 211.8 feet more or less to a point on the high water line of Spring Creek, thence in a southeasterly direction along and following said water line to a point that would be in a straight line with the southeast corner of Lot 9 of Block 10 of Glasscock's Subdivision and the point of beginning, said point being 311 feet, more or less, east of the point of beginning, thence west 311 feet, more or less, along the north line of the George F. Seier property to the point of beginning, together with a boat house and pier on Lay Reservoir located northerly from said land, less and except a parcel conveyed to Gus A. Petitt, Jr., and wife Jane C. Petitt on May 11, 1959, as shown by deed recorded in Deed Book 231 at page 379 in Office of the Judge of Probate, Shelby County, Alabama, described as follows:

Commence at the southwest corner of the SE¼ of NE¼ of Section 12, Township 24 North, Range 15 East, thence east along the south line of SE¼ of NE¼ 1016.75 feet; thence turn an angle of 90 degrees to the left and run 417.6 feet; thence turn an angle of 90 degrees to the left and run 207.85 feet; thence turn an angle of 93 degrees 30 minutes to the right and run 134.2 feet to point of beginning of the parcel herein described; thence continue in the same direction 120.9 feet; thence turn an angle of 76 degrees 35 minutes to the right and run 303.8 feet; thence turn an angle of 111 degrees 50 minutes to the right and run 126.68 feet; thence turn an angle of 68 degrees 10 minutes to the right and run 284.3 feet to the point of beginning.

ACREAGE TO BE AFFECTED:

.9 of an acre, more or less, of this tract will be completely submerged by Lay Reservoir when it is raised from elevation 387.2 feet to its new elevation of 397 feet above mean sea level.

NAMES AND ADDRESSES OF OWNERS:

Annette M. Mills, 2128 Vestridge Drive, Birmingham, Alabama

Jack P. Mills, 2128 Vestridge Drive, Birmingham, Alabama

Owners Unknown, Names and Addresses Unknown.

EXHIBIT A

TRACT NO. 477
SHELBY COUNTY

DESCRIPTION:

The SW¼ of SW¼ of Section 23, the NW¼ of NW¼ of Section 26, and a tract of land in the NE¼ of NE¼ of Section 27, described as follows: To reach a point of beginning, commence at the northeast corner of said Section 27, thence south 2 degrees 2 minutes east along east boundary of said Section 27 for 427.7 feet, more or less, to point of beginning; from said beginning point, run south 87 degrees 58 minutes west 625 feet, thence south 2 degrees 2 minutes east 906.7 feet, more or less, to the center of Beeswax Creek, thence in an easterly direction down center line of Beeswax Creek to a point of intersection on the east boundary of said Section 27, and center line of Beeswax Creek, thence north 2 degrees 2 minutes west along east boundary of said Section 27 for 517.3 feet, more or less, to point of beginning, all of above situated in Township 21 South, Range 1 East, Shelby County, Alabama.

ACREAGE TO BE AFFECTED:

28 acres, more or less, of this tract will be completely submerged by Lay Reservoir when it is raised from elevation 387.2 feet to its new elevation of 397 feet above mean sea level. An additional 8.6 acres, more or less, of such tract will be subject to flooding from time to time when Lay Reservoir is filled to an elevation of 400 feet above mean sea level.

NAMES AND ADDRESSES OF OWNERS:

Earl M. Butler, 3021 Panorama Drive, Huntsville, Alabama

Martha B. Butler, 3021 Panorama Drive, Huntsville, Alabama

Owners Unknown, Names and Addresses Unknown.

EXHIBIT A

TRACT NO. 334
SHELBY COUNTY

DESCRIPTION:

A tract of land in Section 12, Township 21 South, Range 1 East, Shelby County, Alabama, described as follows: Begin at the southeast corner of the SE¼ of SW¼ of said Section 12, which is marked by an old iron and rock corner and run west along the south boundary of said Section 1253.6 feet; thence turn an angle of 47 degrees to the right and run in a northwesterly direction 1567.6 feet to an iron pin on the east side of the Old Montgomery Road near a concrete block milk house; turn thence an angle of 83 degrees 05 minutes to the left and run 201.9 feet; turn thence an angle of 68 degrees 35 minutes to the right and run 200 feet, more or less to an iron pin on the west boundary of said Section 12; run thence in a northerly direction along the west boundary of said Section to a point which is 447 feet in a southerly direction along the west boundary of section from the northwest corner of the NW¼ of SW¼ of Section 12, which is the southwest corner of Walter Brasher land formerly known as the Edwards land; run thence north 87 degrees 30 minutes east along the south border of said Brasher land to the Old Montgomery Road; from thence run in an easterly direction across said road to the southwest corner of Chester Templin land; run thence north 87 degrees 30 minutes east along the south boundary of Templin land 738 feet to the southwest corner of the Clarence Hebb property; continue thence north 87 degrees 30 minutes east along the south boundary of Hebb property 911 feet, more or less to the north and south median line of said Section 12; run thence southerly along said median line 2193 feet, more or less, to point of beginning.

ACREAGE TO BE AFFECTED:

22.5 acres, more or less, of this tract will be completely submerged by Lay Reservoir when it is filled to its new elevation of 397 feet above mean sea level. An additional 6.2 acres, more or less, of such tract will be subject to flooding from time to time when Lay Reservoir is filled to an elevation of 401 feet above mean sea level.

NAMES AND ADDRESSES OF OWNERS:

Grady Gene Duffey, Route 2, Wilsonville, Alabama

Ruby J. Duffey, Route 2, Wilsonville, Alabama

Farmers Home Administration (Mortgagee), Columbiana, Alabama

Owners Unknown, Names and Addresses Unknown.

EXHIBIT A

TRACT NO. 464
SHELBY COUNTY

DESCRIPTION:

A tract of land in the southeast part of the SE¼ of NE¼ of Section 12, Township 24 North, Range 15 East, Shelby County, Alabama, more particularly described as follows: To reach a point of beginning, commence at the southwest corner of SE¼ of NE¼ of said Section 12, thence north 86 degrees 30 minutes east along the south line of said SE¼ of NE¼ 1016.75 feet, more or less, to the southeast corner of the property of A. V. Glasscock, which is the point of beginning of property herein described; from said beginning point, run north 3 degrees 30 minutes west parallel with west line of said SE¼ of NE¼ a distance of 417.6 meet, more or less, to the south line of the Annette M. Mills property, thence north 86 degrees 30 minutes east parallel with south line of said SE¼ of NE¼ a distance of 205.9 feet, more or less, to a point on the west bank of the Coosa River, thence south along said west bank of Coosa River, to a point on the south line of said SE¼ of NE¼ thence south 86 degrees 30 minutes west along south line of said SE¼ of NE¼ 208 feet, more or less, to the point of beginning, together with an easement or right-of-way as conveyed to grantor by deed dated December 28, 1951 and recorded in Deed Book 150 at page 201 in Office of the Judge of Probate, Shelby County, Alabama.

ACREAGE TO BE AFFECTED:

0.6 of an acre, more or less, of this tract will be completely submerged by Lay Reservoir when it is raised from elevation 387.2 feet to its new elevation of 397 feet above mean sea level.

NAMES AND ADDRESSES OF OWNERS:

George F. Seier, Route 1, Box 254A, Camp Branch, Siluria, Alabama 35144

Page H. Seier, Route 1, Box 254A, Camp Branch, Siluria, Alabama 35144

Owners Unknown, Names and Addresses Unknown.

EXHIBIT A

TRACT NO. 417
SHELBY COUNTY

DESCRIPTION:

The SE¼ of SW¼, SW¼ of SE¼, NE¼ of SW¼ less eight acres in the northwest corner thereof, and eight acres on south side of NW¼ of SE¼, all in Section 11, and the NE¼ of NW¼ of Section 14, all in Township 24 North, Range 15 East, Shelby County, Alabama.

ACREAGE TO BE AFFECTED:

9.4 acres, more or less, of this tract will be completely submerged by Lay Reservoir when it is filled to its new elevation of 397 feet above mean sea level.

NAMES AND ADDRESSES OF OWNERS:

Elmer Carden, Mulga, Alabama

Owners Unknown, Names and Addresses Unknown.

EXHIBIT A

TRACT NO. 188
SHELBY COUNTY

DESCRIPTION:

Lot 4 in Block 6 and Lot 8 in Block 5 of Pine Grove Camp Subdivision, according to the map thereof recorded in Map Book 4 at page 8 in the Probate Office of Shelby County, Alabama, mineral and mining rights excepted.

ACREAGE TO BE AFFECTED:

0.089 of an acre, more or less, of this tract will be completely submerged by Lay Reservoir when it is raised from elevation 387.2 feet to its new elevation of 397 feet above mean sea level.

NAMES AND ADDRESSES OF OWNERS:

A. V. Jannett, 1533 - 41st Street West, Birmingham 8, Alabama

Lela E. Jannett, 1533 - 41st Street West, Birmingham 8, Alabama

Dudley E. Morgan, 6171 Crabtree Road, Columbia, South Carolina

Billie J. Morgan, 6171 Crabtree Road, Columbia, South Carolina

Owners Unknown, Names and Addresses Unknown.

EXHIBIT A

TRACT NO. 465
SHELBY COUNTY

DESCRIPTION:

The SE¼ of SE¼ of Section 21, less that part lying southwest of Beeswax Creek; that part of NE¼ of SE¼ of said Section 21 lying southeast of the Old Montgomery Public Road; that part of the SW¼ of SE¼ of Section 21, lying north of Beeswax Creek and south of the Old Montgomery Public Road.

That part of the NE¼ of NE¼ of Section 28, which lies north and east of Beeswax Creek.

The NW¼ of NW¼ of Section 27, except eight (8) acres, more or less, owned by Harold J. Hall, described as: Beginning at the southwest corner of said NW¼ of NW¼ of said Section 27 and run east along the south boundary of said NW¼ of NW¼ to Crumpton Branch; run thence along the thread of said branch with its meanderings in a northerly direction to its confluence with Beeswax Creek; run thence in a northwesterly direction along the thread of Beeswax Creek with its meanderings to its intersection with the line between Sections 27 and 28; run thence south along said section line to the point of beginning.

All situated in Township 21 South, Range 1 East, Shelby County, Alabama.

ACREAGE TO BE AFFECTED:

28.2 acres, more or less, of this tract will be completely submerged by Lay Reservoir when it is filled to its new elevation of 397 feet above mean sea level. An additional 12.4 acres, more or less, of such tract will be subject to flooding from time to time when Lay Reservoir is filled to an elevation of 400 feet above mean sea level.

NAMES AND ADDRESSES OF OWNERS:

G. L. Templin, Route 2, Box 14, Columbiana, Alabama

Addis McGrady Templin, Route 2, Box 14, Columbiana, Alabama

The Feder Land Bank of New Orleans (Mortgagee), P. O. Box 50590, New Orleans, Louisiana 70150

Owners Unknown, Names and Addresses Unknown.

EXHIBIT A

TRACT NO. 433
SHELBY COUNTY

DESCRIPTION:

The N½ of S½ of NE¼ of Section 11, Township 24 North, Range 15 East, and a tract of land in the N½ of SW¼ of NW¼ of Section 12, Township 24 North, Range 15 East, Shelby County, Alabama, more particularly described as follows: Begin at the northwest corner of the SW¼ of NW¼ of said Section 12; thence north 85 degrees 46 minutes east along the north line of said SW¼ of NW¼ 846.8 feet; thence south 2 degrees 38 minutes east 432.75 feet; thence west along the north line of the C. E. Thompson property 846.7 feet to the west line of said SW¼ of NW¼; thence north 2 degrees 40 minutes west along the west line of said SW¼ of NW¼ 428.6 feet, more or less, to the point of beginning.

ACREAGE TO BE AFFECTED:

12.7 acres, more or less, of this tract will be completely submerged by Lay Reservoir when it is filled to its new elevation of 397 feet above mean sea level.

NAMES AND ADDRESSES OF OWNERS:

T. R. Thompson, Route 1, Shelby, Alabama

Dorothy B. Thompson, Route 1, Shelby, Alabama

Owners Unknown, Names and Addresses Unknown.

EXHIBIT A

TRACT NO. 137
SHELBY COUNTY

DESCRIPTION:

A tract of land in the SE¼ of NW¼ of Section 34, Township 24 North, Range 15 East, Shelby County, Alabama, being more particularly described as follows:

Begin at the southeast corner of the SE¼ of NW¼ of said Section 34; thence run north 200 feet, thence west 67 feet; thence south 200 feet to the south line of the said SE¼ of NW¼; thence east 67 feet to the point of beginning, together with a boat house and pier located on Lay Reservoir Southerly from said land.

ACREAGE TO BE AFFECTED:

0.2 acres, more or less, of this tract will be completely submerged by Lay Reservoir when it is raised from elevation 382.2 feet to its new elevation of 397 feet above mean sea level.

NAMES AND ADDRESSES OF OWNERS:

David B. Hudson, 2216 - 31st Street S.W., Birmingham, Alabama

Pearl M. Hudson, 2216 - 31st Street S.W., Birmingham, Alabama

Owners Unknown, Names and Addresses Unknown.

EXHIBIT A

TRACT NO. 133
SHELBY COUNTY

DESCRIPTION:

A tract of land in the SW¼ of NE¼ and the NW¼ of SE¼ of Section 34, Township 24 North, Range 15 East, Shelby County, Alabama, more particularly described as follows:

To reach a point of beginning, commence at the southwest corner of the SW¼ of NE¼ of Section 34 and run east 50 feet to the point of beginning: from said point of beginning run north 150 feet; thence east 100 feet; thence south 162 feet more or less to a point of intersection with the north water's edge of Waxahatchee Creek; thence west following the meanderings of said north water's edge of said creek to a point on said north water's edge south of the point of beginning; thence north 22 feet more or less to the point of beginning, together with a pier located on Lay Reservoir adjacent to said land.

ACREAGE TO BE AFFECTED:

0.2 of an acre, more or less, of this tract will be completely submerged by Lay Reservoir when it is raised from elevation 382.2 feet to its new elevation of 397 feet above mean sea level.

NAMES AND ADDRESSES OF OWNERS:

Hubert E. Moore, 503 Avenue N, Lipscomb, Alabama

Hubert E. Moore, Jr., a minor 14 years of age, 503 Avenue N, Lipscomb, Alabama

Owners Unknown, Names and Addresses Unknown.

EXHIBIT A

TRACT NO. 490
SHELBY COUNTY

DESCRIPTION:

A tract of land in the NW¼ and W½ of W½ of NE¼ of Section 13, Township 21 South, Range 1 East, Shelby County, Alabama, described as follows: Begin at the northeast corner of the W½ of NW¼ of NE¼ of Section 13, and run thence west along the north line of said Section 13 for a distance of 3300 feet more or less, to the northwest corner of the said Section 13; thence run south along the west line of said Section 13, for a distance of 2640 feet, more or less, to the southwest corner of the NW¼ of said Section 13; thence run east along the south line of the said NW¼ for a distance of 2640 feet, more or less, to the southeast corner of NW¼, thence run north 660 feet to a point; thence run 660 feet, more or less, to a point on the east boundary line of the W½ of W½ of NE¼ of said Section 13; thence north along the said east line to the point of beginning.

All that part of the E½ of NE¼ of Section 14, Township 21 South, Range 1 East, Shelby County, Alabama, lying east of old Montgomery Dirt Road and east of old run of Bullies Creek and being described as follows: Begin at northeast corner of the E½ of NE¼ and run south along said section line to the southeast corner of the SE¼ of NE¼; run thence west along south line of SE¼ of NE¼ to old run of Bullies Creek; run thence in a northerly direction along said Creek to its intersection with old road; run thence northeasterly along the old road to the north line of NE¼ of NE¼; run thence east to the point of beginning.

ACREAGE TO BE AFFECTED:

50.2 acres, more or less, of this tract will be completely submerged by Lay Reservoir when it is filled to its new elevation of 397 feet above mean sea level. An additional 29.5 acres, more or less, of such tract will be subject to flooding from time to time when Lay Reservoir is filled to an elevation of 401 feet above mean sea level.

NAMES AND ADDRESSES OF OWNERS:

O. C. Crumpton, Route 2, Wilsonville, Alabama

Beatrice Crumpton, Route 2, Wilsonville, Alabama

Farmers Home Administration (Mortgagee), Columbiana, Alabama

Owners Unknown, Names and Addresses Unknown.

EXHIBIT A

TRACT NO. 430
SHELBY COUNTY

DESCRIPTION:

A tract of land described as follows: To reach a point of beginning, commence at northwest corner of SW¼ of NE¼ of Section 7, Township 22 South, Range 2 East, and run thence easterly along the north boundary thereof 400 feet; thence turn an angle of 90 degrees, 38 minutes 10 seconds left and run thence northerly and parallel with the west boundary of said NE¼ of said Section 7, to the west boundary of the Coosa River for point of beginning from said beginning point run south and parallel with the west boundary of said NE¼ of said Section 7 to a point 200 feet south of north boundary of said SE¼ of NE¼; thence easterly and parallel with the north boundary of said SW¼ of NE¼ to the intersection with the Coosa River; thence along the margin of the Coosa River to point of beginning.

All that part of Section 8 and Section 17, Township 22 South, Range 2 East, lying West of the Coosa River.

A tract of land described as follows: To reach a point of beginning, commence at the southeast corner of Section 7, Township 22 South, Range 2 East, and run thence north along east boundary of said Section 400 feet to point of beginning; thence run westerly and parallel with the south boundary of said Section 770 feet; thence run northerly parallel with the east boundary of said Section 7 to a point 400 feet north of south boundary of NE¼ of SE¼ of Section 7; thence westerly and parallel with north boundary of said NE¼ of SE¼, 550 feet to the west boundary of said NE¼ of SE¼; thence northerly along west boundary thereof to northwest corner thereof; thence easterly along North boundary thereof to the west margin of the Coosa River; thence southeasterly along west margin of said Coosa River to its intersection with the east boundary of said Section 7; thence southerly along east boundary of said Section 7 to the point of beginning.

There is excepted from the above described land Lots 3, 7, 9, 10, 11, 12, 13, 15, 16 and 23, and the acreage in the bend of River Drive between Lots 11 and 12, all according to the map of Shelby Shores Subdivision, Inc. as recorded in Map Book 4, at page 75 in the Office of the Judge of Probate of Shelby County, Alabama, said acreage in the bend of River Drive between said Lots 11 and 12 being more particularly described as follows:

Commence at the Northwest corner of Lot 11 in Shelby Shores, map of which is recorded in the Probate Office of Shelby County, Alabama in Map Book 4, page 75 and run thence Southwesterly along the Southeast boundary of River Drive a distance of 130 feet for a point of beginning, said point of beginning being the Westernmost corner of the lot conveyed to Robert F. McLeroy and wife by deed recorded in the Probate Office of Shelby County, Alabama in Deed Book 229, page 842; thence running Southerly along the meanderings of River Drive to its intersection with the Southwest corner of Lot 12 according to map of said Subdivision; thence run Northerly along the West boundary of said Lot 12 a distance of 315.79 feet to the Northwest corner of said Lot 12; thence Northerly 128.73 feet to the Easterly corner of Lot No. 11 according to said Subdivision; thence Southwesterly along the Southeast boundary of said Lot 11 a distance of 160 feet; thence continue Southwesterly along the boundary of lot sold to Robert F. McLeroy and wife by deed recorded in said Probate Office in Deed Book 229, page 842 to the Southernmost corner of said McLeroy lot; thence Northwesterly along the Southwesterly boundary of said McLeroy lot to the point of beginning.

ACREAGE TO BE AFFECTED:

7.9 acres, more or less, of this tract will be completely submerged by Lay Reservoir when it is raised from elevation 387.2 feet to its new elevation of 397 feet above mean sea level. An additional 1.9 acres, more or less, of such tract will be subject to flooding from time to time when Lay Reservoir is filled to an elevation of 398 feet above mean sea level.

NAMES AND ADDRESSES OF OWNERS:

Shelby Shores, Inc., 1020 South 22nd Street, Birmingham, Alabama

Owners Unknown, Names and Addresses Unknown

EXHIBIT A

TRACT NO. 191-1 & 2
SHELBY COUNTY

DESCRIPTION:

(1) Part of the SE¼ of SE¼ of Section 12, Township 24 North, Range 15 East, Shelby County, Alabama, described as follows: Begin at the southeast corner of Lot 5 in Block 6, Second Addition to Pine Grove Camp Subdivision according to the map thereof recorded in Deed Book 205 at page 197 in the Probate Office of Shelby County, Alabama and run in a westerly and northwesterly direction along north line of Riverfront Street to the westerly most corner of Lot 8 in Block 6; thence southwest to the westerly edge of Riverfront Street; thence in a southerly and westerly direction along northerly and westerly line of Riverfront Street to a point due North of the northwest corner of Lot 5 in Block 1 of Pine Grove Camp Subdivision according to the map thereof recorded in Map Book 4 at page 8 in the Probate Office of Shelby County, Alabama; thence south to the northwest corner of Lot 5 in Block 1; thence in an easterly direction along south side of Pine Street and along north line of Lots 5, 4, 3 and 2 to the west line of Lot 1; thence northerly along west line of Lot 1 to northwest corner; thence easterly along north line of Lot 1 Block 1 to the east line of the SE¼ of SE¼ of Section 12; thence northerly along east line of said SE¼ of SE¼ to the point of beginning, mineral and mining rights excepted.

(2) Lots 5 and 6 of Block 6 of the Second Addition to Pine Grove Camp Subdivision according to the map thereof recorded in Deed Book 205 at page 197 in the Probate Office of Shelby County, Alabama.

ACREAGE TO BE AFFECTED:

1.4 acres, more or less, of this tract will be completely submerged by Lay Reservoir when it is raised from elevation 387.2 feet to its new elevation of 397 feet above mean sea level.

NAMES AND ADDRESSES OF OWNERS:

Andrew Drennan, 2340 Laurel View Drive, Birmingham, Alabama

Katherine Drennan, 2340 Laurel View Drive, Birmingham, Alabama

Owners Unknown, Names and Addresses Unknown

EXHIBIT A

TRACT NO. 400
SHELBY COUNTY

DESCRIPTION:

All that part of the NE¼ of SE¼ of Section 34, Township 24 North, Range 15 East, Shelby County, Alabama, lying North of Waxahatchee Creek and Lot No. 19 of Benson's Camp Subdivision according to Map thereof recorded in Map Book 4 at page 28 in the Office of the Judge of Probate of Shelby County, Alabama. There is excepted from the above described lands the remaining lots of said Benson's Camp Subdivision and eight parcels of land described as follows:

Exception 1: Commence at the northeast corner of the NE¼ of SE¼ of said Section 34, and run thence west 670 feet along the north boundary line of said NE¼ of SE¼ to a point; run thence south parallel to the east line of said NE¼ of SE¼ a distance of 301 feet to a 4½ inch square concrete post; run thence south 87½ degrees west 70 feet to the point of beginning of the tract or parcel of land herein described; from such point of beginning run thence south 16 degrees west 124 feet and 4 inches to a point; run thence south 87 degrees west 50 feet to a point; run thence north 22 degrees east 130 feet to a point; run thence north 87½ degrees east 35 feet to the point of beginning.

Exception 2: Commence at the northeast corner of the NE¼ of SE¼ of said Section 34, and run south along the east line of said NE¼ of SE¼ a distance of 128.11 feet, to the south margin of a gravel road and the point of beginning; thence continue south along the east line of said NE¼ of SE¼ a distance of 166.69 feet, thence turn an angle of 66 degrees 46 minutes to the right and run a distance of 36.05 feet, thence turn an angle of 77 degrees 17 minutes to the right and run a distance of 36.71 feet, thence turn an angle of 44 degrees 24 minutes to the right and run along the east bank of a drain, a distance of 126.70 feet, to the south margin of said gravel road, thence turn an angle of 45 degrees 52 minutes to the right and run along the south margin of said gravel road, a distance of 44.35 feet, to the point of beginning.

Exception 3: Commence at the northeast corner of the NE¼ of SE¼ of said Section 34; thence west along north line of NE¼ of SE¼ a distance of 670 feet to a point; thence south parallel to the east line of said forty a distance of 301 feet; thence east parallel to the north line of said forty a distance of 35 feet to the point of beginning; thence south 8 degrees east 105 feet to a point; thence north 67 degrees east 50 feet to a point; thence north 12 degrees west 90 feet to a point; thence west parallel to the north line of said NE¼ of SE¼ a distance of 40 feet to the point of beginning. Exception 4: Commence at the northeast corner of the NE¼ of SE¼ of said Section 34, and run thence west 670 feet along the north boundary line of said NE¼ of SE¼ to a point; run thence south parallel to east line of said NE¼ of SE¼ a distance of 301 feet to a four and one-half inchsquare concrete post, the point of beginning of the lot herein described; run thence south parallel to east line of said NE¼ of SE¼ a distance of 109 feet to a point; run thence south 82 degrees west a distance of 49 feet to a point; run thence north 9 degrees west 116 feet and 9 inches to a point; run thence east parallel to the north boundary line of said NE¼ of SE¼ a distance of 35 feet to the point of beginning.

Exception 5: Commence at the northeast corner of the NE¼ of SE¼ of said Section 34, and run thence west 670 feet along the north boundary line of said NE¼ of SE¼ to a point; run thence south parallel to east line of said NE¼ of SE¼ a distance of 301 feet to a four and one-half inch square concrete post; run thence south 87½ degrees west 105 feet to the point of beginning of the lot herein described; from said point of beginning run thence south 22 degrees west 130 feet to a point; run thence north 74 degrees west 50 feet to a point; run thence north 27 degrees east 125 feet and 7 inches to a point; run thence north 87½ degrees east 35 feet to the point of beginning.

Exception 6: Commence at the northeast corner of the NE¼ of SE¼ of said Section 34, and run thence west 670 feet along the north boundary line of said NE¼ of SE¼ to a point; run thence south parallel to east line of said NE¼ of SE¼ a distance of 301 feet to a four and one-half inch square concrete post; run thence

south 87½ degrees west 140 feet to the point of beginning; from such point of beginning, run thence south 27 degrees west 125 feet and 7 inches to a point; run thence north 40 degrees west 50 feet to a point; run thence north 80 degrees east 89 feet and 5 inches to a point; run thence north 87½ degrees east 40 feet to the point of beginning.

Exception 7: Commence at the northeast corner of the NE¼ of SE¼ of said Section 34, and run thence west 670 feet along the north boundary line of said NE¼ of SE¼ to a point; run thence south parallel to east line of said NE¼ of SE¼ a distance of 301 feet to a four and one-half inch square concrete post; run thence south 87½ degrees west 35 feet to the point of bgeinning; from such point of beginning run south 9 degrees east 116 feet and 9 inches to a point; run thence south 85 degrees west 50 feet to a point; run thence north 16 degrees east 124 feet and 4 inches to a point; run thence north 87½ degrees east 35 feet to the point of beginning.

Exception 8: Commence at the northeast corner of NE¼ of SE¼ of said Section 34; thence west along north line of said NE¼ of SE¼ a distance of 670 feet to a point; thence south parallel to the east line of said NE¼ of SE¼ a distance of 301 feet to a point; thence south parallel to the east line of said NE¼ of SE¼ a distance of 109 feet to a point; thence east parallel to the north line of said NE¼ of SE¼ a distance of 50 feet to a point; thence north 8 degrees west a distance of 105 feet to a point; thence west parallel to the north line of said NE¼ of SE¼ a distance of 35 feet to the point of beginning.

ACREAGE TO BE AFFECTED:

3.1 acres, more or less, of this tract will be completely submerged by Lay Reservoir when it is raised from elevation 382.2 feet to its new elevation of 397 feet above mean sea level.

NAMES AND ADDRESSES OF OWNERS:

Sadie Benson, Route 1, Shelby Alabama
Owners Unknown, Names and Addresses Unknown

EXHIBIT A

TRACT NO. 431
SHELBY COUNTY

DESCRIPTION:

The E½ of SE¼ and the SW¼ of SE¼ of Section 1; The E½ of E½ and the NW¼ of NE¼ of Section 12; and the E½ of NE¼ of Section 13, all in Township 22 South, Range 1 East, Shelby County, Alabama.

All that part west of the Coosa River of Fractional Sections 6, 7, 8 and 17; the N½ of NW¼ and Fractions A, B, C & D (being all of the East half of Section north and west of Coosa River) in Fractional Section 13 all in Township 22 South, Range 2 East, Shelby County, Alabama.

There is excepted from the above described lands the property conveyed to Shelby Shores, Inc. by deed dated September 12, 1962 recorded in Deed Book 222 at page 338 in the Office of the Judge of Probate of Shelby County, Alabama, being more particularly described as follows:

Commence at the northwest corner of the SW¼ of NE¼ of Section 7, Township 22 South, Range 2 East and run thence easterly along the north boundary of said SW¼ of NE¼ 400 feet; thence turn an angle of 90 degrees 38 minutes 10 seconds left and run thence northerly and parallel with the west boundary of said NE¼ to the west boundary of the Coosa River for point of beginning; thence south and parallel with the west boundary of said NE¼ to a point 200 feet south of north boundary of said SW¼ of NE¼; thence easterly and parallel with the north boundary of said SW¼ of NE¼ to the intersection with the Coosa River; thence along the margin of the Coosa River to point of beginning.

All that part of Section 8 and Section 17, in Township 22 South, Range 2 East lying west of the Coosa River.

Also a tract of land described as follows: Commence at the southeast corner of Section 7, Township 22 South, Range 2 East and run thence north along east boundary of said Section 400 feet to point of beginning; thence run westerly and parallel with the south boundary of said Section 770 feet; thence run northerly parallel with the east boundary of said Section 7 to a point 1000 feet north of south boundary of NE¼ of SE¼ of Section 7, Township 22 South, Range 2 East; thence westerly and parallel with north boundary of said NE¼ of SE¼ 550 feet to the west boundary of said NE¼ of SE¼; thence northerly along west boundary of said NE¼ of SE¼ to northwest corner of said NE¼ of SE¼; thence easterly along north boundary of said NE¼ of SE¼ to the west margin of the Coosa River, thence southeasterly along west margin of said Coosa River to its intersection with the east boundary of said Section 7, thence southerly along east boundary of said Section 7 to the point of beginning.

There is also excepted that portion of said land conveyed to J. T. Jones and Geraldine F. Jones by deed dated December 7, 1964 recorded in Deed Book 233 at page 832 in said Probate Office being more particularly described as follows:

Commence at the southwest corner of SE¼ of NE¼ of Fractional Section 13, Township 22 South, Range 1 East, thence run north 2 degrees 00 minutes west along west boundary of SE¼ of NE¼ of said Fractional Section 13 a distance of 200.35 feet to the point of beginning; thence continue north 2 degrees 00 minutes west a distance of 101.3 feet to a point; thence turn an angle of 41 degrees 03 minutes to the right and run north 39 degrees 03 minutes east a distance of 350.0 feet to a point; thence turn an angle of 8 degrees 10 minutes to the left and run north 30 degrees 53 minutes east a distance of 100.0 feet to a point; thence turn an angle of 114 degrees 24 minutes to the right and run south 34 dgerees 43 minutes east a distance of 218.0 feet to a point; thence turn an angle of 73 degrees 24 minutes to the right and run south 38 degrees 41 minutes west a distance of 232.20 feet to a point; thence turn an angle of 1 degree 18 minutes to the right and run south 39 degrees 59 minutes west a distance of 217.80 feet to a point; thence turn an angle of 70 degrees 49 minutes to the right and run north 69 degrees 12 minutes west a distance of 28.4 feet to a point; thence turn an angle of 15 degrees 10 minutes to the right and run north 54 degrees 02 minutes west a distance of 90.2 feet to a point; thence continue north 54 degrees 02 minutes west a distance of 8.80 feet to the point of beginning.

Also, commence at the southwest corner of the SE¼ of NE¼ of Fractional Section 13, Township 22 South, Range 1 East, thence run north 2 degrees 00 minutes west along the west boundary of the SE¼ of NE¼ of said Fractional Section 13 a distance of 301.65 feet to a point; thence turn an angle of 41 degrees 03 minutes to the right and run north 39 degrees 03 minutes east a distance of 350.0 feet to a point; thence turn an angle of 8 degrees 10 minutes to the left and run north 30 degrees 53 minutes east a distance of 100 feet to the point of beginning; thence turn an angle of 9 degrees 31 minutes to the left and run north 21 degrees 22 minutes east a distance of 150.0 feet to a point; thence turn an angle of 6 degrees 57 minutes to the left and run north 14 degrees 25 minutes east a distance of 350.0 feet to a point; tence turn an angle of 131 degrees 31 minutes to the right and run south 34 degrees 04 minutes east a distance of 255.9 feet to a point; thence turn an angle of 44 degrees 07 minutes to the right and run south 10 degrees 03 minutes west a distance of 7.60 feet to a point; thence turn an angle of 10 degrees 36 minutes to the left and run south 0 degrees 33 minutes east a distance of 170.75 feet to a point; thence turn an angle of 19 degrees 22 minutes to the right and run south 18 degrees 49 minutes west a distance of 181.15 feet to a point; thence turn an angle of 29 degrees 10 minutes to the right and run south 47 degrees 59 minutes west a distance of 127.60 feet to a point; thence turn an angle of 9 degrees 18 minutes to the left and run south 38 degrees 41 minutes west a distance of 12.9 feet; thence turn an angle of 106 degrees 36 minutes to the right and run north 34 degrees 43 minutes west a distance of 218.0 feet to the point of beginning.

Said parcels of land are situated in Shelby County, Alabama in the SE¼ of NE¼ of Fractional Section 13, Township 22 South, Range 1 East.

ACREAGE TO BE AFFECTED:

172.5 acres, more or less, of this tract will be completely submerged by Lay Reservoir when it is raised from elevation 387.2 feet to its new elevation of 397 feet above mean sea level. An additional 22.9 acres, more or less, of such tract will be subject to flooding from time to time when Lay Reservoir is filled to an elevation of 398 feet above mean sea level.

NAMES AND ADDRESSES OF OWNERS:

Wales W. Wallace, Jr., Columbiana, Ala.
Elizabeth T. Wallace, Columbiana, Ala.
George M. Horn, Columbiana, Ala.
Ione K. Horn, Columbiana, Ala.
Roy Downs, Calera, Ala.
Elizabeth P. Downs, Calera, Ala.
Conrad M. Fowler, Columbiana, Ala.
Virginia Fowler, Columbiana, Ala.
Margaret Christie, Orange County, Tex.
Harold Hall, Columbiana, Ala.
Christine Hall, Columbiana, Ala.
The First National Bank of Birmingham — Bessemer Branch (Mortgagee), Bessemer, Ala.
Owners, Unknown, Names and Addresses Unknown

EXHIBIT A

TRACT NO. 492
SHELBY CCUNTY

DESCRIPTION:

A tract of land in Sections 13, 14, 23 and 24, Township 21 South, Range 1 East, Shelby County, Alabama, described as follows: Commencing at the southwest corner of the N½ of NE¼ of NE¼ of Section 23, and run in an easterly direction parallel with the north boundary of said Section 23 and said Section 24 to the west bank of Coosa River; run thence upstream in a northeasterly direction with said river to the confluence of the Wilsonville branch, also known as Brasher branch; run thence up said branch with its meanders to its intersection with the east and west median line of Section 13; run thence in a westerly direction along said median line to the southeast corner of the SW¼ of NE¼ of said Section 13; run thence in a northernly direction and parallel with the north and south median line of said Section a distance of 660 feet; run thence west and parallel with the east and west median line of said Section 1320 feet to the north and south median line of said Section 13; run thence in a southerly direction along said median line 660 feet to the center of said Section 13; run thence in a westerly direction along the east and west median line of said Section 13 and east and west median line of Section 14 to Bulley's Creek; run thence in a southerly direction down said creek with its meanders to a point which is located as follows: Commencing at a point on the west boundary of the NE¼ of SE¼ of said Section 14, which is 50 feet south of northwest corner of said NE¼ of SE¼; run thence south 6 degrees east 335.9 feet; run thence south 24 degrees 15 minutes east 352.8 feet; run thence south 31 degrees east 374.8 feet; run thence south 26 degrees 30 minutes east 359 feet to said point on said creek; run thence in a southwesterly direction 444 feet to a point on the west boundary of SE¼ of SE¼ of said Section 14, which is 200 feet south of northwest corner of said SE¼ of SE¼ of said Section 14; run thence in a southerly direction along the west boundary of said SE¼ of SE¼ of said Section 14 and the west boundary of NE¼ of NE¼ of Section 23 to point of beginning.

ACREAGE TO BE AFFECTED:

109.9 acres, more or less, of this tract will be completely submerged by Lay Reservoir when it is raised from elevation 387.2 feet to its new elevation of 397 feet above mean sea level. An additional 49.1 acres, more or less, of such tract will be subject to flooding from time to time when Lay Reservoir is filled to an elevation of 401 feet above mean sea level.

NAMES AND ADDRESSES OF OWNERS:

Albert M. Lokey, Route 2, Wilsonville, Ala.
Frances M. Lokey, Route 2, Wilsonville, Ala.
Farmers Home Administration (Mortgagee), Columbiana, Ala.
Owners Unknown, Names and Addresses Unknown

EXHIBIT A

TRACT NO. 432
SHELBY COUNTY

DESCRIPTION:

All that part of the SE¼ of NE¼ of Section 12, Township 24 North, Range 15 East, Shelby County, Alabama, lying south and west of Spring Creek, together with cottages, boat houses and piers and improvements owned by various Lessees as specified below, less and except two parcels of land described as follows:

Exception 1: A parcel of land in the SE¼ of NE¼ of Section 12, Township 24 North, Range 15 East, Shelby County, Alabama, more particularly described as follows:

Commence at the southwest corner of the SE¼ of NE¼ of said Section 12, thence east along the south line of said SE¼ of NE¼ 1016.75 feet more or less to the southwest corner of the George F. Seier property, thence turn an angle of 90 degrees to the left and run north 417.60 feet more or less along the west line of said George F. Seier property to the northwest corner of said Seier property which is the point of beginning; thence turn an angle of 90 degrees to the left and run west 297.85 feet more or less to the southeast corner of Lot 9, Block 10 of Glasscock's Subdivision, thence turn an angle of 93 degrees 30 minutes to the right and run north 320 feet, thence turn an angle of 53 degrees 37 minutes to the right and run in an easterly direction 211.8 feet more or less to a point on the high water line of Spring Creek, thence in a southeasterly direction along and following said water line to a point that would be in a straight line with the southeast corner of Lot 9, Block 10 of Glasscock's Subdivision and the point of beginning, said point being 311 feet, more or less, east of the point of beginning, thence West 311 feet more or less along the north line of the George F. Seier property to the point of beginning.

EXCEPTION 2: A parcel of land in the southeast part of the SE¼ of NE¼ of Section 12, Township 24 North, Range 15 East, Shelby County, Alabama, more particularly described as follows:

Commence at the southwest corner of SE¼ of NE¼ of said Section 12, thence north 86 degrees 30 minutes east along the south line of said SE¼ of NE¼ 1016.75 feet more or less to the southeast corner of the property of A. V. Glasscock, which is the point of beginning; thence north 3 degrees 30 minutes west parallel with west line of said SE¼ of NE¼ a distance of 417.6 feet more or less to the south line of the Annette M. Mills property, thence north 86 degrees 30 minutes east parallel with south line of said SE¼ of NE¼ a distance of 205.9 feet more or less to a point on the west bank of the Coosa River, thence south along said west bank of Coosa River to a point on the south line of said SE¼ of NE¼ thence south 86 degrees 30 minutes west along south line of said SE¼ of NE¼ 208 feet more or less to the point of beginning.

There is also excepted the following lots: Lot 5 of Block 2, Lot 4 of Block 3, Lots 1, 10, 11, 12, 13, 14, 15, 16, 17, 18 and 19 of Block 5, Lots 5, 6, 9, and 10 of Block 7, Lots 3, 9, 10 and 11 of Block 9, Lots 4, 5, 6, 7 and 8 of Block 10 in Glasscock's Subdivision of Spring Creek according to the map recorded in Map Book 4 at page 23 in the Probate Office of Shelby County, Alabama.

ACREAGE TO BE AFFECTED:

5.37 acres, more or less, of this tract will be completely submerged by Lay Reservoir when it is raised from elevation 387.2 feet to its new elevation of 397 feet above mean sea level.

NAMES AND ADDRESSES OF OWNERS:

A. V. Glasscock, Route 1, Shelby, Ala.
Ada K. Glasscock, Route 1, Shelby, Ala.

Tract No. 432-A: Cottage and Pier

Barney D. Jefferson (Lessee) 1312 - 3rd Ave., West., Birmingham, Ala.
Lillie Mae Jefferson (Lessee) 1312 - 3rd Ave. West Birmingham, Ala.

Tract No. 432-B: Cottage and Two Piers

Charles Stephens (Lessee) 2325 Beulah Ave., Birmingham, Ala.
Hattie Stephens (Lessee) 2325 Beulah Ave., Birmingham, Ala.

Tract No. 432-C: Cottage

Sam J. Hawkins (Lessee) 3365 Crescent Drive, Hueytown, Ala.
Iris Hawkins (Lessee) 3365 Crescent Drive, Hueytown, Ala.

Tract No. 432-D: Cottage and Pier

James L. McBride, Sr. (Lessee) 316-13th Ave. N.W. Birmingham, Ala.
Esther McBride (Lessee) 316-13th Ave. N.W., Birmingham, Ala.
James L. McBride, Jr. (Lessee) 314-13th Ave. N. W., Birmingham, Ala.
Sonia McBride (Lessee) 314-13th Ave. N. W. Birmingham, Ala.

Tract No. 432-E: Cottage, Garage and Pier

W. C. Dantzler (Lessee) 711-10th Ave. So., Birmingham, Ala.
Ruth H. Dantzler (Lessee) 711-10th Ave. So., Birmingham, Ala.

Tract No. 432-F: Cottage and Pier

C. H. Browning (Lessee) 2813 Vestavia Forrest Place, Birmingham, Ala.
Lula Agnes Browning (Lessee) 2813 Vestavia Forrest Place, Birmingham, Ala.

Tract No. 432-G: Cottage

Ruby Gladys (Gladdis) Walker (Lessee) 133 Avonlon Ave., Hueytown, Ala.
Kathleen W. Strickland, (Lessee) 133 Avonlon Ave., Hueytown, Ala.

Tract No. 432-H: Cottage

James E. Armstrong (Lessee) 101 Rowan Road, Leeds, Ala.
Jo Ann Armstrong (Lessee) 101 Rowan Road, Leeds, Ala.
Fred W. Maddox (Lessee) 101 Ashville Road, Leeds, Ala.
Velma S. Maddox (Lessee) 101 Ashville Road, Leeds, Ala.

Tract No. 432-I: Cottage

William G. Kreshka (Lessee) 7101 - 1st Ave. North, Birmingham, Ala.

Tract No. 432-J: Trailer Porch, Storage Building and Pier

Thomas A. Dickerson (Lessee) 533 North 89th Street, Birmingham, Ala.
Jean P. Dickerson (Lessee) 533 North 89th Street, Birmingham, Ala.
George A. Dalton (Lessee) 125 Rosebud Drive, Birmingham, Ala.
Doris Dalton (Lessee) 125 Rosebud Drive Birmingham, Ala.

Tract No. 432 K: Boat House and Pier

H. C. White (Lessee) 2625 - 3rd Ave. North, Leeds, Ala.
Beatrice E. White (Lessee) 2625 - 3rd Ave. North, Leeds, Ala.

Tract No. 432-L: Dwelling

Wilda Lowery Skelton (Lessee) Route 1, Box 337-B, Leeds, Ala.
C. E. Skelton (Lessee) Route 1, Box 377-B, Leeds, Ala.
Owners Unknown, Names and Addresses Unknown

The authority for the taking is Section 21 of the Federal Water Power Act (now the Federal Power Act), Sec. 21, 41 Stat. 1074, 16 U.S.C.A., Sec. 814.

You are further notified that if you desire to present any objection of defense to the taking of your property you are required to serve your answer on plaintiff's attorney at the address herein designated witihn twenty days after June 9, 1966, the date of the third publication of this notice:

Your answer shall identify the property in which you claim to have an interest, state the nature and extent of the interest you claim, and state all of your objections and defenses to the taking of your property. All objections and defenses not so presented are waived. In case of your failure so to answer the complaint, judgment of condemnation of that part of the above described property in which you own or have or claim an interest will be rendered.

But without answering, you may serve on plaintiff's attorney a notice of appearance designating the property in which you claim to be interested. Thereafter you will receive notice of all proceedings affecting it. At the trial of the issue of just compensation, whether or not you have previously appeared or answered, you may present evidence as to the amount of compensation to be paid for your property, and share in the distribution of the award.

Martin, Balch, Bingham, Hawthorne & Williams
Harold Williams
Carey J. Chitwood
Attorneys for Alabama Power Company
Mail Notice of Appearance to:
Martin, Balch, Bingham, Hawthorne & Williams
Attorneys at Law
600 North 18th Street
Birmingham, Alabama 35203

May 26, June 2, 9, 1966

ALABAMA POWER COMPANY
v.
OSCAR J. CARDWELL, ET AL.
IN THE COURT OF PROBATE OF SHELBY COUNTY, ALABAMA

TO: OWNERS UNKNOWN, whose Names and Addresses are Unknown.

You are hereby notified that Alabama Power Company has filed its written application in this Court, seeking to condemn and to acquire the lands, easements, rights and interests therein described in connection with the construction, enlargement, operation and maintenance of its Lay Dam and Reservoir for the manufacture, supply and sale to the public of electric power. Such application seeks to condemn several tracts of land, including the following designated as Tract Nos. 180, 143, 402, 495, 145, 426, 470, 130, 132, 146, 144 and 105:

TRACT NO. 180

DESCRIPTION:

Lot No. 3 in Block No. 1 of Pine Grove Camp Subdivision, situated in the SE¼ of SE¼ of Section 12, Township 24 North, Range 15 East, according to map thereof recorded in Map Book 4 at page 8 in the Office of the Judge of Probate of Shelby County, Alabama.

ACREAGE TO BE AFFECTED:

.06 of an acre, more or less, of this tract will be completely submerged by Lay Reservoir when it is raised to its new elevation of 397 feet above mean sea level.

NAMES AND ADDRESSES OF OWNERS:

Oscar J. Cardwell, 408 Rosewood Street, Birmingham, Alabama
Marie Cardwell, 408 Rosewood Street, Birmingham, Alabama
Owners Unknown, Names and Addresses Unknown

TRACT NO. 143

DESCRIPTION:

A tract of land in the NE¼ of SE¼ of Section 34, Township 24 North, Range 15 East, Shelby County, Alabama, more particularly described as follows: To reach a point of beginning, commence at the northeast corner of such NE¼ of SE¼ and run west 670 feet, along the north boundary line of said NE¼ of SE¼ to a point; run thence south parallel to east line of said NE¼ of SE¼ a distance of 301 feet to a four and one-half inch square concrete post which is the point of beginning; run thence south parallel to east line of said NE¼ of SE¼ a distance of 109 feet to a point; run thence south 82 degrees west a distance of 49 feet to a point; run thence north 9 degrees west 116 feet and 9 inches to a point; run thence east parallel to the north boundary line of said NE¼ of SE¼ a distance of 35 feet to the point of beginning, together with the right of ingress and egress over and across the strip of land situated between the south line of the tract hereinabove described and north of Waxahatchee Creek.

ACREAGE TO BE AFFECTED:

0.02 of an acre, more or less, of this tract will be completely submerged by Lay Reservoir when it is raised to its new elevation of 397 feet above mean sea level.

NAMES AND ADDRESSES OF OWNERS:

Dan M. Jones, 2046 East Lake Boulevard, Tarrant City, Alabama
Magnolia Jones, 2046 East Lake Boulevard, Tarrant City, Alabama
Owners Unknown, Names and Addresses Unknown

TRACT NO. 402

DESCRIPTION:

Lot No. 29 of Benson's Camp Subdivision on Waxahatchee Creek according to map thereof recorded in Map Book 4 at page 28 in the Office of the Judge of Probate of Shelby County, Alabama, together with the right of ingress and egress over and across the strip of land situated between the south boundary line of said lot and the north boundary line of Waxahatchee Creek.

ACREAGE TO BE AFFECTED:

.01 of an acre, more or less, of this tract will be completely submerged by Lay Reservoir when it is raised to its new elevation of 397 feet above mean sea level.

NAMES AND ADDRESSES OF OWNERS:

Henry M. Wade, Jr., 3009 Ryecroft Road, Birminham, Alabama
Doris Wade, 3009 Ryecroft Road, Birminham, Alabama
Owners Unknown, Names and Addresses Unknown

TRACT NO. 495

DESCRIPTION:

A part of the S½ of NW¼ and a part of the N½ of SW¼ of Section 12, Township 21 South, Range 1 East, Shelby County, Alabama, described as follows: Begin at a point on the south line of the SW¼ of NW¼ of said Section 12, which is 78 feet west of the southeast corner of said SW¼ of NW¼, and on the Montgomery Public Road, and run north 16 degrees east along said road 725 feet to the southwest corner of the Braxton and Lillie W. Templin lof, thence east 30 degrees north 150 feet, thence north 16 degrees east 145 feet, thence east 30 degrees north 675 feet, thence south 20 degrees west 810 feet, thence south 10 degrees west 480 feet to the south line of the SE¼ of NW¼ of said Section 12, thence continue south 10 degrees west 480 feet to the north line of the Cannon land, thence west along the north line of said Cannon land 738 feet to the said Montgomery road, thence north 24 degrees east 480 feet, more or less, along said road to the point of beginning.

ACREAGE TO BE AFFECTED:

0.1 of an acre, more or less, of this tract will be completely submerged by Lay Reservoir when it is raised to its new elevation of 397 feet above mean sea level. An additional 0.1 of an acre, more or less, of this tract will be subject to flooding from time to time when Lay Reservoir is raised to an elevation of 401 feet above mean sea level.

NAMES AND ADDRESSES OF OWNERS:

Chester Templin, Route 2, Wilsonville, Alabama
Iva Jean Templiln, Route 2, Wilsonville, Alabama
Owners Unknown, Names and Addresses Unknown

TRACT NO. 145

DESCRIPTION:

A tract of land situated in the NE¼ of SE¼ of Section 34, Township 24 North, Range 15 East, Shelby County, Alabama, being more particularly described as follows: To reach a point of beginning, commence at the northeast corner of the NE¼ of SE¼ of said Section 34; thence west along north line of said NE¼ of SE¼ a distance of 670 feet to a point; thence south parallel to the east line of said NE¼ of SE¼ a distance of 301 feet to the point of beginning; thence from such point continue south parallel to the east line of said NE¼ of SE¼ a distance of 109 feet to a point; thence east parallel to the north line of said NE¼ of SE¼ a distance of 50 feet to a point; thence north 8 degrees west a distance of 105 feet to a point; thence west parallel to the north line of said NE¼ of SE¼ a distance of 35 feet to the point of beginning, together with the right of ingress and egress over and across the strip of land situated between the south boundary of the tract hereinabove described and the north boundary line of Waxahatchee Creek.

ACREAGE TO BE AFFECTED:

.03 of an acre, more or less, of this tract will be completely submerged by Lay Reservoir when it is raised to its new elevation of 397 feet above mean sea level.

NAMES AND ADDRESSES OF OWNERS:

R. E. Wainwright, 1552 Pearson Avenue, Birmingham, Alabama
Christine Wainwright, 1552 Pearson Avenue, Birmingham, Alabama
Owners Unknown, Names and Addresses Unknown

TRACT NO. 105

DESCRIPTION:

Lot No. 10 of Rice Acres Subdivision situated in the NW¼ of Section 18, Township 24 North, Range 16 East, according to the map thereof recorded in Map Book 3 at page 117 in the Office of the Judge of Probate of Shelby County, Alabama, together with a boat house and pier located on Lay Reservoir easterly from said Lot No. 10, less and except that part of said Lot No. 10 conveyed by deed from Roy M. Leeth and wife Mildred Leeth to E. J. McCullers dated October 17, 1958 recorded in Deed Book 196 at page 285, and also less and except that part of said Lot No. 10 conveyd by deed from Roy M. Leeth and wife Mildred Leeth to B. G. Sirles, Sr., dated October 17, 1958 recorded in Deed Book 196 at page 286, both in the Office of the Judge of Probate of Shelby County, Alabama.

ACREAGE TO BE AFFECTED:

0.11 of an acre, more or less, of this tract will be completely submerged by Lay Reservoir, when it is raised to its new elevation of 397 feet above mean sea level.

NAMES AND ADDRESSES OF OWNERS:

Roy M. Leeth., 2108 - 46th Place West, Birmingham, Alabama
Mildred H. Leeth, 2108 - 46th Place West Birmingham, Alabama
Owners Unknown, Names and Addresses Unknown

Specifically, the land and interests to be taken are, subject to utility easements and easements for public roads and streets, (a) the portions of the lands and waters constituting that part of Tracts Numbered 130 and 132 of Article Fourth lying above that certain datum plane of 382.2 feet, which will be covered by the water of the Coosa River and its tributaries when the level of such water is raised and backed to that certain datum plane of 397 feet (b) the portions of the lands and waters constituting any and all parts of Tracts Numbered 180, 143, 402, 495, 145, 426, 470, 146, 144 and 105 of Article Fourth which will be covered by the water of the Coosa River and its tributaries when the level of such water is raised and backed to that certain datum plane of 397 feet, all above mean sea level as established by the United States Coast and Geodetic Survey, as adjusted in January, 1955; (c) the right to flood or cover with water at intervals from time to time, and the right to prevent the construction, use, occupation or habitation of any structures except fences, docks, wharves and boathouses not capable of human habitation (including the right to tear down or remove any such prohibited structures) on, the portions of any of the tracts described in Article Fourth which will be flooded or covered by the water of the Coosa River and its tributaries when the level of such water is raised and backed up above mean sea level as established by the United States Coast and Geodetic Survey, as adjusted in January, 1955 (i) above such datum plane of 397 feet to that certain datum plane of 398 feet as to the lands lying between Mile Post 64 and Mile Post 68 in the Coosa River; (ii) above such datum plane of 397 feet to that certain datum plane of 399 feet as to the lands lying between Mile Post 68 and Mile Post 70 in the Coosa River; (iii) above such datum plane of 397 feet to that certain datum plane of 400 feet as to the lands lying between Mile Post 70 and Mile Post 72 in the Coosa River; (iv) above such datum plane of 397 feet to that certain datum plane of 401 feet as to the lands lying between Mile Post 72 and Mile Post 73 in the Coosa River; (v) above such datum plane of 397 feet to that certain datum plane of 402 feet as to the lands lying between Mile Post 73 and Mile Post 74 in the Coosa River; and (vi) above such datum plane of 397 feet to that certain datum plane of 403 feet as to the lands lying between Mile Post 74 and Mile Post 75 in the Coosa River; and (d) the right of ingress and egress during the period of construction and enlargement of Lay Dam to the lands described in (a) and (b) above, over and across any part of the tracts described in Article Fourth hereof, or lands under the same ownership which are contiguous to such tracts, for the purpose of clearing the lands constituting Lay Dam and Reservoir, with such right of ingress and egress to terminate in no event later than January 1, 1968.

And you are further notified that the hearing on said application has been set by the court for the 1st day of July, 1966, at 10:00 o'clock A.M., and notice of said application and the day so appointed for the hearing thereof is hereby given you.

Witness my hand this the 30 day of May, 1966.

Conrad M. Fowler
Judge of the Court of Probate of Shelby County, Alabama

June 2, 9, 16, 1966

LEGAL NOTICE

Estate of Pura Riggins, Deceased.

PROBATE COURT

Letters of Administration of said deceased having been granted to the undersigned on the 19th day of May, 1966, by the Hon. C. M. Fowler, Judge of the Probate Court of Shelby County, notice is hereby given that all persons having claims against said estate are hereby required to present the same within time allowed by law or the same will be barred.

Frank Riggins
Administrator of the Estate of Pura Riggins, deceased.

5/26, 6/2, 9

LEGAL NOTICE

Estate of Stokes F. Payne, Deceased.

PROBATE COURT

Letters of Administration of said deceased having been granted to the undersigned on the 23 day of May, 1966 by the Hon. C. M. Fowler, Judge of the Probate Court of Shelby County, notice is hereby given that all persons having claims against said estate are hereby required to present the same within time allowed by law or the same will be barred.

Mrs. Mary O. Payne
Administratrix of the Estate of Stokes F. Payne, dec.

5/26/66 6/2,9/1966

LEGAL NOTICE

Estate of Melvin Dove, Deceased.

PROBATE COURT

Letters of Administration of said deceased having been granted to the undersigned on the 18th day of May, 1966, by the Hon. C. M. Fowler, Judge of the Probate Court of Shelby County, notice is hereby given that all persons having claims against said estate are hereby required to present the same within time allowed by law or the same will be barred.

Virginia W. Dove
Administratrix of the Estate of Melvin Dove, deceased.

5/26, 6/2, 9

Wheredoyawannago?

Downtown to shop

down the street to the drive-in or

Take off and travel in a new Chevrolet!

1966 Chevrolet Impala Sport Sedan with eight features now standard for your added safety—including back-up lights and seat belts front and rear (always buckle up!).

What you get is • The meticulous coachwork of Body by Fisher that surrounds you with rich appointments, deep-twist carpeting • Full Coil suspension that uncrinkles roads • Magic-Mirror finish • Gobs of room for hips, legs and feet.

What you can add includes • Comfortron automatic heating and air conditioning—spring weather the year round • AM-FM multiplex stereo radio • Tilt-telescopic steering • Power everything—brakes, windows, seats, steering.

See your Chevrolet dealer now. You'll never find a better time to buy, so Whatayawaitinfor? **Big-saving summer buys on Chevrolet, Chevelle, Chevy II and Corvair.**

GM Chevrolet Division

See your Chevrolet dealer for fast, fast delivery on all kinds of Chevrolets ...V8's and 6's!

CHEVROLET

01 1829

Authorized Chevrolet Dealer in Columbiana **McDOW MOTOR COMPANY** 9 S. Court St. — 694-2061

Montevallo **KEN TERRY CHEVROLET, INC.** 9 Main St. — 665-4481

BUY and SELL BUSINESS LEADS WANT ADS BETTER JOBS LOST and FOUND REAL ESTATE

USE THIS COLUMN TO BUY, SWAP, SELL OR TO ADVERTISE FOR THINGS YOU NEED

Only $1.00 for 25 words or less and 3c per word for each word in excess of the first 25

WE'VE GOT THE BIGGEST DISCOUNTS+ You're Right+ At BOWDON'S ECONOMY, CALERA. Phone 668-2121, Calera — 1966 Gibson 14 cu. ft. 2 Dr. Completely Frost Clear Refrigerator discounted to only $239.95 with tax. 16 cu. ft. Deluxe Gibson Chest Freezer with a 560 lb. capacity, only $179.88++ Brand New 5 pc. Traditional Living Room Suites, only $79.95++ Includes Sofa Bed, Matching Chair, 2 Step Tables and a Cocktail Table++ Compare anywhere at $150.00++ All other Quality Furniture Discounted tremendously++ 6-9-66

THREE-BEDROOM, TWO-BATH, masonry construction, built-in kitchen, extra large lot. Three blocks from Albaama College. $15,900. VICTOR SCOTT, B & S Insurance & Realty, Montevallo, 665-7571 or 665-7614. 6-9-66 — 1t Ch

30 ACRES MORE or LESS, no house, part on paved road, other on good gravel road. Sowed in permanent pasture, good stock pond, city water available. All open land. Approximately 4½ miles East of Montevallo. School bus, mail route, telephone. $9,000. 80 ACRES, old house and barn, large creek, spring and well. All fenced. $12,000. Calera Area. — 13 ACRES near Montevallo on creek and paved road. $3,000. — 2½ ACRES and very nice 3-bedroom brick veneer, city water, nice bath, gas heat on Highway 155 approximately 1½ miles from City Limits of Montevallo. — 4 ACRES and nice 6 room frame home, city water, just off Highway 155, gas heat. $11,500. For more information call C. G. WALLACE, B & S Insurance & Realty, Montevallo, 665-7571 or 665-7598. 1tch

HOOPER STOCKYARD — I haul to Hooper for you. Better service, more money for your cattle. Haul Horses, Hogs, Cattle; anywhere, anytime, large or small loads. RALPH ROBINSON, Wilsonville, Alabama. 669-7030. 1tpd

FOR SALE — Two kerosene oil circulators, used one winter; One 250 gal. oil drum; copper line from tank to heaters. Call or see NEAL STINSON, Stinson's Standard Service Station, 669-4321.

HELP WANTED — Ambitious man or woman full or spare time. Supply Rawleigh famous products in N. Shelby Co. or Columbiana. Cane aru $125 per week. See Mrs. Edna A. Davidson, Rt. 1, Jemison or write Rawleigh AL F 260 1124, Memphis, Tenn. 6-2 to 7-21pd

WELLS DRILLED
The Fast Air Rotary Way
Water Guarantee
PUMPS — FILTERS
NO DOWN PAYMENT
Graves Drilling Co.
Ph. 245-4213
Sylacauga, Ala.
MRS. LEON BAKER, JR.
694-7525, Columbiana, Ala.

For Sale
1965 Baughusaer Limestone Spreader Extra Gear Boxes and Main Drive 1.475
SHELCO FEED & SEED CO.
P. O. Box 32
Montevallo, Alabama
Phone 665-7684

WELLS DRILLED—Well drilling (pumps). Slate $2.00 and up; sandrock, lime, slightly higher. JACK HARTSFIELD, Chelsea 474-5337. J. E. BEARDEN, Birmingham, 967-2399. 1f

WAREHOUSE SALE of new and used furniture and appliances each Saturday morning only between 9:00 A.M. to 11:00 A.M. Cash and Carry at Academy Van Lines Warehouse in the Brecon area of Talladega. 5-5tf

FOR SALE — 5 room house with bath, in Calera. Bids to be in by June 11th. House must be moved from premises by July 23rd. Contact Carl Edwards, 668-2192; T. W. Lawrence, 668-2669; or George Douglas, 668-2604. 6-2-8ch

FOR RENT — 3 bedroom house, 3 miles south of Alabaster. Call Mrs. Mullen, 663-3616. 6-9

FOR SALE — A Home in Vincent. 2BR, LR, DR, Kitchen, Den, Bath, large shaded lot, paved st, 2 blk. schools. Call 884-2273. See R. T. McGraw. 6-2tf

COASTAL BERMUDA HAY — Soil-tested and fertilized. $25.00 a ton in the field. First week of June, July and August. Call Montevallo 665-2245, Mr. J. W. Bush for exact date. 1t

FOR SALE — Lakeview Recreation Center, swimming pool, skating rink, colonial house, picnic grounds, operating now. Ideal for private clubs, churches and company. Priced low on terms. Danny Wyatt, Martha Ann Motel, Harpersville, Ala. Te. 884-2409. 6-2-9

CABINET SERVICE — Call for free estimate on your kitchen or bath room cabinets. We also service refrigerators, air conditioners, washers, ranges, etc. Hand Appliance & Cabinet Service, Siluria, Ala. Phone 663-7590. 1-27tf

WELLS DRILLED — Pumps and Filters. Call Bill Pugh, Phone 853-9171, Center Point, Ala. 1-6tf

HELP WANTED — Immediate opening Male or Female Exp. Bookkeeper and-or secretary - stenographer. Salary based on experience. Apply Industrial Crane, Helena, 822-3172. 5-26tf

ALUMINUM CARPORT — Fine for boat or compact cars. 10x16. Wholesale cost $125.00. Will deliver for $100.00 cash. Phone 669-7753. Bob McLeroy. 4-21tf

LOSE WEIGHT safely with Dex-A-Diet Tablets. Only 98c at McClure Drug, Montevallo, Ala. 5-26 to 8-11pd

WESTERN BOOTS, Work Boots, Work Shoes, Rubber Boots for all occasions. Alabama's largest dealer. Priced to sell. Dixie Cloth Barn, Pelham. 663-7204. 10-28tf

FOR SALE — 5 room house and bath, over acre of land, small apple and plum orchard and four scuppernong vines; nice garden spot. On Highway 25, 1¼ miles east of Columbiana. $7,000 cash. Call after 5 p.m. or Sunday, 669-7157. Cecil Wilkerson. 5-26tf

FURNITURE UPHOLSTERY — Call us for furniture refinishing and upholstery. We carry a full line of samples. Will show them any evening in your home. J. A. ALLEN, Shelby County Upholstery, Siluria, Ala., Phone 663-6721. 6-9-16-66pd

LARGE 3 BEDROOM HOME in Alabaster. Kitchen, dining room and family room. Air conditioned. 2,000 sq. ft. in living area, plus garage and patio. Nice landscaped lot with fenced in back yard. Owner wants equity and take up payments. Call JOE KILLINGSWORTH at 668-2243 or Wayne Dawson 822-6398. 6-9-16-66

SALES AND SERVICE — John Deere Industrial and Agricultural Tractor and Equipment. MOONEY Tractor Co., Wilsonville, Ala., Phone 669-7766. 4-2tf

WANTED—Upholstery and mattress work. Free pickup and delivery. All work guaranteed. Phone Columbiana 669-7047; Childersburg 378-6341. Green's Furniture & Upholstery, Childersburg, Ala. 5-26tf

FOR SALE — Small grill, small steam table, large restaurant type gas range. Call 822-9903 or 822-5459, or see equipment at Valley Dale Restaurant, Acton. 5-26tf

MEN & WOMEN — Age 18-52. Prepare now for U.S. Government Examinations. Tousands of openings yearly. Salary up to $4690 yearly Civil Service offers security, good salaries, paid vacations, raises, paid sick leave, liberal pensions. Grammar school sufficient for many jobs. Stay on present job while training. Write to Transco Services, care of this paper giving name address, time at home, present employment, phone & age, for further information. Not Government connected. Privately owned and operated. 5-26 to 7-7

AMBITIOUS LADIES — If you can spend 12 or more hours per week outside your home, you can earn over $20.00. Ideal spare time work. Phone 378-6180 after 5 o'clock or write Mrs. Myrtle Cleker, 309 Bonair Road, Childersburg, Ala. 6-2-9-16-23pd

Pressure Creosoted
POSTS — POLES — LUMBER
Extra Long Life For Fences
Barns, Docks, Boat Houses
SEAMAN TIMBER CO.
Montevallo, Alabama
Phone 665-7297

FOR SALE — Sewing machines: All makes and models. Electric cabinets and portables. Three treddle models. Prices from $9.95 up. We also repair sewing machines. 1 used refrigerator, $50. KLOTZMAN'S Store, Main St., Montevallo, Ala., Phone 665-7171.

STERRETT

By Mrs. Pearl Hartsfield

Mrs. Sonny Moore and Mrs. Wilson Johnson, treated the young people and B.T.U. Class of Beaulah Baptist to a picnic at Wind Creek Thursday.

Miss Deloris Wills and John powers were married Saturday afternoon at 5 o'clock in Beulah Baptist Church

Butlers Lake for swimming has been re-opened by the new owners Mr. and Mrs. Whitfield of Birmingham.

The Sunday afternoon guest of Mr. and Mrs. Elbert Miller were Mrs. George Eggler and children of Westover and their grandson, Derrell Fancher of Talledega.

Mr. and Mrs. Charley White spent the weekend in Birmingham as the guests of Mr. and Mrs. Curtis Stracner.

Mr. and Mrs. Louie Obbarr of Talladega were the weekend guest of Mrs. Obbarr's parents. Mr. and Mrs. Will Fancher.

Mrs. R. E. Brasher, Shannon and I attended the home coming at Mount Tabor Sunday.

Mr. and Mrs. Jerry Gill of Montevallo, Mr. and Mrs. Wayne Gill and Wendy were the Sunday guest of Mr. and Mrs. Garlin Gill.

NOTICE OF MORTGAGE FORCLOSURE SALE

STATE OF ALABAMA
SHELBY COUNTY

Default having been made in the payment of the indebtedness secured by a first mortgage on the following described land **executed by Dan Lane and wife, Pearl Lane** to National Improvement Company on March 3, 1965, recorded in Mortgage Book 294 page 579 in the Probate Office of Shelby County, Alabama, which said mortgage has heretofore been transferred and as**signed to United States Finance Company** on March 3, 1965, as shown by Assignment of Mortgage recorded in Deed Book 241 page 255 in the Probate Office of Shelby County, Alabama, notice is hereby given that said mortgage transferee will sell for cash on the 5th day of July, 1966, within the legal hours of sale to the highest bidder, at public auction, at the front steps of the Court House for Shelby County at Columbiana, Alabama, the real property described below:

From the southeast corner of the land of Duncan Kimbrough and Glaze Ferry Road, run thence north 500 feet; thence east 100 feet; thence south 500 feet; thence west 100 feet to the point of beginning; being situated in the SW¼ of SW¼ of Section 19, Township 18, Range 2 East, Shelby County, Alabama.

This parcel of land is bounded on the north by lands of Rosie O'Neal on the east by lands of Marcus O'Neal, on the west by lands of Duncan Kimbrough and on the south by Glaze Ferry Road.

This parcel of land is a part of the land being described in that certain deed to **Sam Cohill recorded in Deed Book 35 page** 382 in the Probate Office of Shelby County, Alabama.

The proceeds from said sale will be applied to the payment of expense of advertising, selling and conveying, including a reasonable attorney's fee; and second, to the payment of any amounts that may have been expended or that is necessary to expend pursuant to this mortgage, with interest thereon; and, third, to the pay**ment of said note in full; and fourth, the** balance, if any, to be turned over to Mortgagors.

This the 7th day of June, 1966.
UNITED STATES FINANCE COMPANY
As Transferee
Karl C. Harrison
Attorney for Transferee
June 9, 16, 23, 1966

ADVERTISEMENT FOR BIDS

Sealed Proposals (Bids) in duplicate for the Construction of Shelby County High School at Columbiana, Alabama will be received at the office of the Superintendent of Education, Columbiana, Alabama until 2:00 P.M. o'clock C.S.T., July 1, 1966 and then publicly opened and read aloud.

Drawings and Specifications for the above project will be open to public inspection at Plan Rooms and Builders' Exchanges in Birmingham, at the office of the Superintendent of Education, and at the office of Mr. Marvin Killingsworth, Jr., Architect, State Department of Education, State Office Building, Montgomery, Alabama, and at the office of Charles H. McCauley Associates, Architect, 1917 Fifth Avenue South, Birmingham, Alabama.

Applications requesting proposed Contract Documents, which include the Drawings and Specifications, not to eceed two sets per applicant together with payment of $25.00 per set should be filed with the Architect and the desired material will be forwarded, shipping charges collect. Any bona fide bidder, upon returning this material in good condition, will be refunded his payment.

Bids must be accompanied by a certified check or Bidder's Bond for not less than 10% of the bid, but in no event more than $10,000 made payable to the Owner. All bidders bidding in amounts exceeding $20,000 must be licensed as Contractors in the State of Alabama.

No bids may be withdrawn after the scheduled closing time for receipt of bids for a period of 60 days.

The Owner reserves the right to reject any or all bids and waive informalities.

OWNERS:
SHELBY COUNTY BOARD OF EDUCATION
June 9, 16, 23, 1966

MACK AND HYMON DAVIS
BULLDOZER WORK, CLEARING AND BUILDING LAKES,
DIGGING CHANNELS
Allis-Chalmers HD-11
Bulldozers. Automatic G-7
Loaders and Dump Trucks
B'ham 592-7195 or 699-2602
Leeds. Call Collect

HOUSE WIRING
REPAIRS
RE-WIRING
Ranges — Water Heaters
Air Conditioners
Fuse Blowing Corrected
FREE ESTIMATES
KING ELECTRIC CO.
Phone 663-7645
Maylene, Ala.

SEE THE WORLD'S LIGHTEST DIRECT DRIVE CHAIN SAW.

McCULLOCH MAC 1-10
The greatest lightweight of 'em all is here. 10½ lbs.* of fast-cutting, dependable, easy-handlin' McCulloch. It'll tackle any cutting job you've got around the farm, cabin or right at home. Complete with 12" cutting team, fingertip primer, weatherproof ignition, big capacity gas and oil tanks and the new, streamlined design that won't hang up in heavy brush or limbing work.
*Engine weight only, dry, less bar and chain.
CRAIG'S
Calera Auto Parts
CALERA, ALA.

STANDARD COFFEE CO.
Can use 1 Route salesman for Montevallo area to serve old established customers. Salary $80.00 per week, plus commission. Route now paying over $110.00 per week. We furnish transportation and all expenses. For personal interview contact Mr. J. K. Spears at 665-7745 Montevallo or write P.O. Box 40, Calera, Ala. or Standard Coffee Co., Birmingham, Ala.

FREE!
During our Good
OLD-FASHIONED SUMMER SERVICE
Sale

SUMMER TRAVEL CHECK
We Inspect
• BRAKES • EXHAUST
• LIGHTS • STEERING
• BATTERY
START YOUR VACATION THE RIGHT WAY
with GUARDIAN MAINTENANCE
at
BOWDON MOTORS
CALERA, ALABAMA

CALERA
CALL 668-7941
COLLECT 668-2321

BY: EVELYN EVANS

Card playing is one of our more popular pastimes and here is how your favorite game fits into the national picture: Bridge:, with 35 million fans, and canasta are the leading games. Next comes pinochle, poker, solitaire, rummy, 500, hearts, gin rummy and cribbage.

If you are a poker player, the odds against getting a straight flush — are 64,999 to 1. If this sounds like long odds, consider the slim chance of getting 13 cards of the same suit in bridge — over 158 billion to 1.

The odds against making the smartest buys always in the same store are very great. Shopping around is wise. But settling down to one source for books, office and school supplies and magazines at FALCON BOOK STORE, 340 Main St., Montevallo, where you get the best bargains, is good judgement. Call 665-2311. Order any hard-bound books desired.

HELP WANTED — Waiters, waitresses, food servers,maids, dish machine operators. Good wages. Good Working Conditions. Age no factor. Experience not necessary. Car pool now in operation from Calera. Organize your own car pool and earn weekly bonus. Now you can dial free;Mrs. Todd's Cafeteria in the The Vestavia Mall. 822-3301.

BEAUTY SHOP for sale. Located at Dogwood,, three miles from Montevallo. Has been closed due to illness. Complete shop, including air conditioning, two dryers, water heater. Sacrifice for $1,000. Rent very reasonable. Harris Beauty Shop, Denora Harris, phone 665-2216. 6/9/16/23/30chg

MR. FARMER! . . . YOU GET
BONUS VALUES
IN ALABAMA-MADE
Harvest Giant L/AN

20½% Nitrogen
NON-ACID FORMING FERTILIZER
NOW . . . IN FACTORY FRESH SUPPLY AT
MID-STATE FARMERS CO-OP
Columbiana, Ala.

How To Buy a Chevy Over Your Own Back Fence...

It's easy. Just hop over and drop in on the folks at KEN TERRY CHEVROLET. We know you'll like our low prices and top trade-in values, but what we'd really like to show you is how much sense it makes to buy your new Chevrolet near home.

First of all, there's nothing like dealing with people you know when buying a new car — and the folks at KEN TERRY CHEVROLET are friends and neighbors, people who live right here at home.

Secondly, our kind of service goes beyond the sale. Should your car need a check-up, we're right here to give you the kind of attention you'll really appreciate. You'll do better buying from neighbors.

"IF ANYBODY CAN - - - KEN CAN"
Ken Terry Chevrolet, Inc.
CENTRAL ALABAMA'S NEWEST & FASTEST GROWING DEALER
9 MAIN STREET - MONTEVALLO - 665-4481

NOTICE TO CONTRACTORS
Highway Beautification Project
No. CJF-000B(005)
Bibb, Chilton, Fayette, Hale, Lamar, Pickens, Shelby, Sumter and Tuscaloosa Counties, Alabama

Sealed bids will be received by the State Highway irector at the office of the State Highway Department, Montgomery, Alabama, until 10:00 o'clock a.m., June 24, 1966, and at the time publicly opened for Screening Junk Yards in the Counties of Bibb, Chilton, Fayette, Hale, Lamar, Pickens, Shelby, Sumter and Tuscaloosa.

The entire project shall be completed by March 11, 1968.

Proposal fee is $5.00. Plans are available for $5.30. Plans and proposals are available in Room 304 of the Highway Department. No refunds will be made.

The minimum wage paid to all Skilled, Intermediate and Unskilled labor employed on this contract shall be as set forth in Special Provisions.

Certified check or bid bond for 5 per cent of bid (Maximum amount $10,000 for bids under $500,000 Maximum amount $50,000 for bids $500,000 or more) made payable to the Alabama State Highway Department must accompany each bid as evidence of good faith.

The proposed work shall be perfomed in conformity with the rules and regulations for carying out the Federal Highway Act.

Plansand Specifications are on file in Room 304 of the State Highway Department at Montgomery 4, Alabama.

In accordance with the rules a nd regulations of the Alabama Highway Department, proposals will be issued only to prequalified contactors or their authorized epresentatives, upon equests that are received before ten o'clock a.m., on the day previous to the day of opening of bids.

The State Highway Department, in accordance with the provisions of Title VI of the Civil Rights Act of 1964 (78 Stat. 252) and the Regulations of the Department of Commerce (15 C. F. R., Part 8), issued pursuant to such Act, hereby noticies all bidders that it will affirmatively insure that the contract entered into pursuant to this advertisement will be awarded to the lowest responsible bidder without discrimination on the ground of race, color, or national origin.

The right to reject any or all bids is reserved.

H. L. NELSON
Highway Director
June 9, 16, 23/66

STATE 4-H MEMBERS RANK THIRD IN U.S.

Alabama has good reason to be proud of her 4-H Club program which ranks third in the nation with a total enrollment of 115,000 members.

Georgia ranks first and Tennessee second. Southern states now have 1,077,870 4-H'ers or nearly 50 per cent of all club members.

The 4-H's popularity in Alabama can be attributed to the club work which provides many opportunities for boys and girls to discover, develop and apply their talents in work and play, says Hanchey Logue, state 4-H Club leader.

Logue has been a leader of over 1 million Alabama 4-H boys and girls since 1948. Those who have been a part of it know the significant role 4-H plays in a youngster's life.

Four-H Club work is one of the three major areas of educational programs directed by the Auburn University Extension Service.

The growth of agriculture in Alabama, assisted by teaching, research and Extension programs, has developed to the point that a $1 billion income may be predicted in the next few years. The state's present agricultural income stands at $650 million.

Cotton fiber is static-free.

Protect you rclothing from cosmetics. For instance, be sure deodorants are dry. And don't apply perfume or cologne directlv to a garment.

A new flame-retardant finish improves nap resilience of cotton blankets and carpets.

Fluffing or shedding of a new carpet doesn't affect the quality of life of it. Every tuft is left intact.

Vanilla flavoring won't eap-rate if added to frostings after they are cooled.

Heavy infestations of aphids are attacking caley peas and other crops in Central Alabama.

Alabama Farmers
PREFER

BECAUSE
HARVEST GIANT L|AN
IS
Non-Acid Forming!
NOW . . . in Factory - Fresh Supply at
Mid-State Farmers CO-OP
Columbiana, Alabama

SUNDAY DINNER
June 5, 1966
All entrees below include: One Meat, Two Vegetables, Hot Rolls and Corn Muffins, Ice Tea or Coffee, Tossed Green Salad and Dessert
Chocolate Pudding
ENTREES
BAKED SUGAR CURED HAM WITH FRUIT SAUCE
GRILLED PORK CHOP WITH APPLE SAUCE
BREADED FLOUNDER WITH TARTAR SAUCE
VEGETABLES
Creole English Peas — Sliced Tomatoes
Sweet Potato Souffle — Potato Salad
Cauliflower with Cheese Sauce — Fried Okra
Toss Green Salad
$1.25
CHILDS PLATE $.85
Clara-Neal Restaurant
Calera, Alabama

1966 PONTIAC CATALINA
4 Door Sedan $2797.64
HYDRAMATIC TRANSMISSION
HEATER AND DEFROSTER
PUSH BUTTON RADIO
BACK-UP LIGHTS
WINDSHIELD WASHER
WHITEWALL TIRES
AND OTHER EXTRAS
DELIVERED CALERA
PLUS SALES TAX

Better Buys At
Bowdon Motors
Calera, Ala. 668-7021

SHELL
GRAND OPENING
New Shell Station Opens At Middle & Valley Streets — Offers GIFTS, BIG SAVINGS On Products and Services!

FREE: 6 - Bottle Carton King - Size COKE with Purchase of 8 Or More Gallons of SHELL Gasoline - - -
- - - June 10 thru. 18

Register for FREE PRIZES — FREE GIFTS FOR THE KIDS
No Purchase Required!

Neighborhood Motorists Pledged: "Honest Work, Fair Prices and Itemized Bills"

Buddy Allen

Hello neighbors. I'm Buddy Allen, manager of your new Shell station, at Middle & Valley Streets. I promise to do everything I can to give you the best service in this neighborhood. You'll find my assistants to be courteous, friendly and efficient.

My station has the latest equipment to serve you. Out front you'll see Super Shell with nine ingredients to help give your car top performance.

Come in soon and take advantage of my "free" offers. Whether you buy anything or not, I would still welcome the opportunity of meeting you.

BUDDY ALLEN SHELL SERVICE
Middle & Valley Streets — 665-7231
Montevallo, Alabama
SHELL

AND YOU, TOO CAN BE COOL
and at a COOL, LOW PRICE

RAMBLER AMERICAN 4-Dr. SEDAN
ONLY
$2,098.20
plus sales tax
DELIVERED CALERA
AIR - CONDITIONED; automatic windshield washers; seat belts; padded instrument panel & padded sun visors; heavy-duty battery; heavy-duty air cleaner; back-up lights; self-adjusting, double-safety brake system; oil filter, full-flow; turn signals; outside mirror; weather-eye heating system; laminated head liner; seven main bearings, hydraulic valve lifters in 128-hp. engine.
BOWDON MOTORS
Calera, Ala. 668-2821

NOTICE

Notice is hereby given that a special public meeting of the Town Council of the Town of Calera, Alabama, will be held at 7:00 o'clock p.m. on Tuesday, June 28, 1966, at the Town Hall of said town. You are further hereby notified that at said meeting of said Council the hereinafter described and stated ordinance will be introduced and presented to the Town Concil of said town and will be by them duly considered at said time for adoption. You are further notified hereby that at such time and place all persons who so desire shall be given an opportunity of being heard in opposition to such hereinafter described ordinance or in support thereof. Said ordinance above referred to and of which notice is hereby given is set out in words and figures, in substance, as follows:

Be it ordained by the Town Council of the Town of Calera, Alabama, as follows:

SECTION 1. That the zoning ordinance of the Town of Calera, Alabama, passed on July 1, 1954, and made effective by its terms as of July 6, 1954, and the zoning map of said Town of Calera, Alabama, be and the same are hereby amended so that the hereinafter described property, subsequent to the effective date of this amendment, shall hereinafter be designated, and shall be, classified as a B-2 District, and all district requirements and use regulations of said district as designated in Article 2, Section 22 of the above referred to zoning ordinance of the Town of Calera, Alabama, should be and the same are hereby made applicable to the hereinafter described and subject property.

SECTION 2. The property referred to above in Section 1 and the property which is hereby established as a B-2 business district, as such B-2 district is described and designated in Article 2, Section 22 of the zoning ordinance of the Town of Calera, Alabama, is more particularly described as follows: to-wit:

Commence at the SW corner of Lot No. 7, Block 3, Dunston's Survey of the Town of Calera, Alabama, as compiled by Benjamin Sherril Wheeler on March 19, 1948; thence run in a Southerly direction along a theoretical continuation of the West boundary of said Lot No. 7 to a point which is the center of Alabama Highway No. 25, and the point of beginning of the property herein described; thence run in a Northerly direction to the SW corner of said Lot No. 7; thence run in a Northerly direction along the Western boundary ot Lots 7, 8, 9, 10, 11, and 12 to the Northwest corner of Lot No. 12, Block 3 of said survey; thence run in a Northerly direction to the NW corner of Lot No. 8, Block 5 of said survey; thence run in a Northerly direction along the Western boundary of lot 6, Block 5 of said survey to a point where the Western line of said Lot 6 intersects the southern right of way line of the Southern Railroad; thence turn to the left and run along the southern right of way of said Southern Railroad to a point on said right of way where the East right of way line of 18th Street South, if extended in a Northerly direction across Alabama Highway No. 25 would intersect said Southern Railroad right of way; thence turn to the left and run Southerly to a point where the East right of way line of 18th Street South intersects the South right of way of Alabama Highway No. 25; thence continue Southerly in the same direction along the East right of way line of said 18th Street South to a point where the said East right of way of 18th Street South would be intersected by a continuation of the Southern boundary of Lot No. 2 according to the map of J. P. Word, which map is recorded in Map Book 3, page 13, in the Probate Records of Shelby County, Alabama, should the said Southern boundary of said Lot No. 2 be continued to said point of intersection; thence turn to the left and run in a Northeasterly direction to the SW corner of said Lot No. 2 according to said map of J. P. Word; thence run along the Southern boundary of said Lot No. 2 to the SE corner thereof; thence run in a Northeasterly direction to the SW corner of Lot No. 11 as shown on the said survey of J. P. Word; thence run along the Southern boundary of said Lot No. 11 in a Northeasterly direction to the SE corner of said lot; thence turn to the right and run in a Southerly direction to the SW corner of Lot No. 5, Block 275 of Dunston's Survey of the Town of Calera, Alabama, as said Lot 5 is shown on the map of B. S. Wheeler compiled on March 19, 1948; as refered to; thence turn to the left and run in an Easterly direction along the Southern boundary of said Lot No. 5 and Lot No. 1 of said Block 275 to the Southeast corner of said Lot No. 1; thence turn to the left and run in a Northerly direction along the Eastern boundary of Lots No. 1, 2, 3, and 4 of said Block 275 to a point which is the Northeast corner of Lot 4 of said block; thence continue in the same direction to the center of Alabama Highway No. 25; thence turn to the right and run along the center line of said Alabama Highway No. 25 in an Easterly direction to the point of beginning of the property herein described, situated in the Town of Calera, Shelby County, Alabama.

SECTION 3. It is the purpose of this amendment to amend the zoning ordinance of the Town of Calera, Alabama, and all other laws and ordinances in conflict with this amendment so that the real property described in Section 2 above shall be hereby established as a B-2 business district as such B-2 business district is defined in Article 2, Section 22 of the original zoning ordinance of the Town of Calera, Alabama. Any part of said original zoning law which is not in conflict with the provisions of this amendment shall remain in full force and effect according to the original terms thereof.

The above and foregoing and herein contained notice is given pursuant to the requirements of the Code of Alabama 1940 (Recomp. 1958), as amended.

Attest:

George W. Holcombe, Clerk
George W. Roy, Mayor

June 9, 16, 1966

TINY LIVESTOCK PEST INCREASES THIS YEAR

Alabama's worst livestock pest, the horn fly, is not only out in great numbers this year but has built up much faster than usual.

These little pests, about half the size of an ordinary house fly, cover their host in large numbers—up to 1,000 attack a cow at one time. The energy used by animals to combat horn flies results in loss of as much as one-half pound a day in beef cattle and up to 20 per cent in milk production.

According to Extension Survey Entomologist Frank McQueen, the flies are building up a tremendous population throughout the Black-belt area of Alabama, particularly in Green, Dallas and Choctaw counties and other parts of Central and Southeast Alabama. One reason for the rapid increase is the extensive moisture in these areas.

For control recommendations see your local county Extension chairman.

TLC may be your magic formula for beautiful flowers, but for the rhododendron and mountain laurel now blooming in northeast Alabama, its LTN — "let nature thrive".

When unexpected guests arrive, reach for a can, jar or package of dried beef. With a can or two of milk, you can make well-seasoned creamed chipped beef, served on toast.

1966 CANADIAN MINT SETS
SPECIAL @$3.50 PER SET
All sets contain six beautiful coins in lovely plastic holders.
1965 BLUNT SETS $5.00 PER SET
1965 POINT SETS $4.50 PER SET
1964 MINT SETS AT $5.25 A SET
1963 MINT SETS AT $6.50 A SET
1962 MINT SETS AT $8.00 A SET
1961 MINT SETS AT $10.00 EACH
C.O.D.S. welcome. Send to:
MAPLE LEAF MANUFACTURING CO.
16 EAST STREET
ST. CATHARINES
ONTARIO, CANADA

"I STILL SAY HE'S THE BETTER MAN"

. . VISIT THE ASSOCIATION AND TALK WITH HIM . . . ONE VISIT WILL PROVE THAT HE HAS YOUR INTEREST AT HEART. YOU WILL SAVE WHEN YOU FINANCE YOUR HOME THERE.

SHELBY COUNTY SAVINGS
and Loan Association
Across the Street from the Courthouse

EVA JUNE

The young lady is probably one pint short, but she looks healthy, and strong. Could be she checks with her doctor regularly, and has his prescriptions accurately compounded at Columbiana Drug Co.

Columbiana Drug Co.
Phone 694-2811

FARM LOANS

If you need money to pay your debts — buy more land — buy tractor, farm tools — Refrigerators — Stoves — To improve your buildings — to build poultry houses

SEE A. S. MIREE, MANAGER
FEDERAL LAND BANK ASSOCIATION
618 North, 22nd Street, Birmingham, Alabama OR
Wales W. Wallace Jr.'s Office, Columbiana, Alabama

Highest standards...Lowest price
POULAN/31

$129.95 F.O.B. DISTR.
with 16" professional grade hard-tip bar and chain

Jones' Garage
Columbiana, Ala.
Phone 694-6171

Live Organ Music For your Dinner Pleaure Thursday & Friday Nights & Sunday Noon

Mrs Todd's

QUICK DRIVE FROM SHELBY COUNTY CAFETERIA IN VESTAVIA

"STEER TO A GOOD STEAK"

COMPLETE DINNERS

1. Rib-Eye (1/4-lb.) Noon Only 98c
2. Boneless Strip (1/2-lb.) $1.48
3. Boneless Sirloin Butt (1/2-lb.) $1.78
4. N. Y. Strip Steak (3/4-lb.) $1.98

Includes Potato, Tossed Green Salad with Oil & Vinegar Dressing, Toasted French Bread

FREE JUNE SPECIAL

This Mrs. Todd's Coupon Entitles You to a FREE Slice of Delicious Apple Pie with Each Steak Dinner Listed Above.

Serving Delicious Food For Over 44 Years

Grab Bag For The young --- Banquet Facilities For 10 To 200

Ford is really going to town.

Fairlane 500 Convertible

How are you getting there?

Ford Galaxie 500 Hardtop

You see more people than ever in new '66 Fords because of specials like these. Specially equipped, specially priced! Fairlane 500 Convertibles and Hardtops, Ford Galaxie 500 Hardtops, and Ford Ranch Wagons. Hurry in and save!

Ford Ranch Wagon

FORD DEALER SPORTS SALE

Lovelady Motor Company
Montevallo, Alabama

Department Archives and History

Shelby County Reporter

Shelby County Democrat 1943 — Shelby County Times-Herald 1959

123rd Year Number 32 | Columbiana, Alabama | Thursday, June 16, 1966 | Single Copy 10 Cents | Established in Talladega 1843

Pen Point Paragraphs

Mildred White Wallace

November Is Too Late

The Industrial News suggests when you mark your ballot in your polling booth this November, it will be a little late to evaluate the issues and candidates you are called upon to support or reject. Now is the time for every eligible voter to gather information and discuss with others the issues and their effect on the people, the community and the nation. Now is the time to take an interest in public affairs and support those candidates and measures that appear to offer the best long run solutions to the problems before us.

The United States plays a central role in a world of unprecedented chance. This fall every voter will be expressing his opinion of policies and proposals that involve war or peace, authority or freedom, national solvency or bankruptcy. An active and informed electorate is more vital than at any other time in our history to the future of a free society under representative government.

Now is the time to give serious thought to the cross mark we will be called on to make in November. The leaders we choose at this time in the General Election may well determine the future destiny of our State.

Tax Board

The Tax Equalization Board, A. A. Lauderdale and B. B. Curry, will conclude their official duties next Friday. Following interviews set for this day, they will not reconvene until February 1967.

Youth At Work

We see very few of our collegians in town during the day this summer. Almost all have obtained summer jobs. Allan Suttle is working for a Bridge Contractor — Ditto for Alan Starcher, Conrad Fowler Jr., and Terry Falkner. Lloyd Suttle is employed in the AS&C office and is engaged in assisting in the Cotton Measuring program. George Holcombe Jr. and Buster Suttle from SCHS, are helping on a construction job at Dr. Harold Hall's place and Jerry Fulton is employed by a lumber company located in Shelby. A number of high school seniors and some of the college contingent are attending Summer School at Alabama College.

City Hall To Be Painted

The contract has been let to W. T. Bradley to re-paint the City Hall. Work will be started at an early date.

A Request From The City Dads

The Mayor and Council of the City of Columbiana request that residents of Columbiana keep their dogs up for the next two weeks during the hours from 7:00 o'clock p.m. to 7:00 o'clock a.m.

June Events

June 14 was Flag Day—We saw few flags flying — June 19 will be Fathers Day — Forget him not! Summer officially begins June 21.

Tax Men Meet

Ross B. Mullins, Tax Assessor for Shelby County and Earl Standifer, Tax Collector attended the Alabama Tax Assessors and Tax Collectors Association which met in Birmingham June 9th thru June 11th. J. D. Smith, Tax Collector for Jefferson County presided.

New Officers for next year were elected. They are: T. C. Weaver, Jr., President, from Lafayette, Alabama; J. T. Ogletree, Vice-president, Union Springs, Ala.; A. D. Debrow, second vice-president, Mobile, Ala.; and D. W. Crossland, Secretary-Treasurer, Montgomery, Alabama.

Births And Deaths

According to statistics in the Health Department, there has been reported the birth of 18 girls and 21 boys during the month of May. Twenty-one deaths were recorded

Mrs. Louise Swinhart, Prattville, Tony Burtram, Topeka, Kans, Mrs. Perry Burtram (former Lillian Starcher) and Lee Cheatwood.
Photo by G. C. Starcher

Another Shelby Boost For Turtle Research

Following last week's capture of a record 72-pound alligator snapping turtle on the Coosa River near Wilsonville, there have been several excting developments on the Shelby County Turtle front . . . mainly discovery of a large common snapper in the city limits of Columbiana.

Lee Cheatwood, Reporter printer, has been appointed associate editor in charge of turtle research.

Lee caught a common snapping turtle while mowing grass in his back yard on West College Street and brought the monster to the office just as the editor was about to leave for Birmingham.

Yes, Dr.James C. Dobie, Samford University professor who is conducting extensive research on turtles, was just as anxious to have "Mr. Snapper II" as he had been to acquire the previous find.

George Starcher graciously agreed to interrupt a family gathering at his house to take a picture and then we loaded Snapper II into the car and delivered him to Dr. Dobie in Birmingham.

Dr. Dobie said he is anxious to acquire any turtles except the common box turtle, because little turtle research has been done anywhere in the world. He is especially anxious to get female turtles, because they are more rare. He taught the editor how to distinguish the difference, but I can't explain it in the paper. And I still don't know how turtles tell the difference, but I suppose they can.

So if anybody finds any turtles except box turtles just bring them by The Reporter office and I'll take'em to Dr. Dobie next passing to Birmingham.

James R. Gardner, Wilton, Dies At 84

Funeral services for James R. Gardner, 84, of Wilton, were held at 5 p.m. Tuesday, June 14 from the Hoffman Funeral Chapel, interment in Montevallo Cemetery, Masons in charge.

Mr. Gardner passed away June 12 in Tuscaloosa. He was a retired Southern Railroad employee.

Survived by 2 daughters, Mrs. Ella Bearden, Wilton; and Mrs. Gladys Clancy of Pensacola, Fla.; 1 sister, Mrs. P. E. Thompson of Birmingham; 3 grandchildren; 5 great-grandchildren.

CRASH KILLS MERCHANT J. W. WATSON

J. W. Watson, Vandiver grocer and service station operator, was killed Tuesday afternoon when the truck he was driving plunged down a 30-foot embankment on Highway 25 near Dunnavant. He was 60.

State Trooper E. Headley said the brakes apparently failed.

The funeral will be held at 2 p.m. Thursday from Pleasant Grove Baptist Church in Vandiver, the Revs. Clarence Harper, Robert Brooks and R. L.Ball officiating. Burial will be in Free Will Cemetery, Kilgore Funeral Home directing.

Surviving are the widow; three sons, Billy, Ray and Donald Watson; Five daughters, Mrs. Christine Manfree, Mrs. Catherine Parker, Mrs. Alice Aderholt, and Misses Linda and Marie Watson; Two sisters, Mrs. Meedie Baker and Mrs. Floyd Howard.

American Motors Elects Evans

DETROIT — Directors of American Motors Corp. have elected Robert B. Evans as chairman of the board, following resignation of Richard E. Cross as chairman.

Roy Abernethy continues as president, general manager and chief executive officer of the company.

COMMUNITY POOL UNDER CONSTRUCTION IN WEST ALABASTER

By BILL MYRICK
Editor, The Shelby County Reporter

Perhaps before the end of this summer, the kids and mamas and papas in the area served by Thompson High School will be slo hng and swimming in their own community pool, which is being built by a group of citizens incorporated as Alabaster Recreation Center.

Ground already has been broken on the project, and construction is progressing ahead of schedule.

First order of business for the new recreation center is the swimming pool, bath house and dressing rooms. But future plans includeclude a ball park, two tennis courts, picnic area and other recreational facilities.

Construction of the pool has been contracted to Cox Engineering of Birmingham, for $33,000 with completion scheduled about July 15. But ARC President Lynder Henry doubts that the pool will be ready for the small fry to actually slosh in until later in the summer.

he ARC pool is designed very much like the one recently built in Columbiana, and the community organization financing it is constituted along the same lines.

Henry, who is an Alabaster councilman and now a salesman at Cardwell Furniture Co., said members of the Columbziana organization were very helpful in giving advice on how the new pool could be handled. He addressed special thanks to Columbiana Mayor Bob Bolton and attorney Karl C. Harrison, who met with the group to give advice on several occasions.

Speed Record

A speed record was set on getting the project off the ground. The whole thing started with informal discussions about April 1, and ground was broken on May 29.

More than 265 family memberships already have been sold at $150 each, with annual dues of $10 to begin in 1967. Future memberships will cost $200. Membership goal is 350.

The recreation area is located in West Alabaster, adjoining Brandenberg subdivision. Henry said ARC acquired the six-acre tract from Homer Brandenberg for $6,000, which he considers a very attractive price. The club has an option on three adjoining acres.

Henry also expressed appreciation to the First Bank of Alabaster for assistance in financing.

It will be an Olympic-size pool, 75 x 60 x 35 feet, with a maximum depth of 11 feet 6 inches. There also will be a circular wading pool 14 feet in diameter.

In addition to Henry, officers of the organization are Don Lathem, first vice-president; Bill Campbell, second vice president; Mrs. Hazel Griffith, secretary, and James Synder, treasurer.

Board members include Mrs. Don Young, Indian Springs; Mrs. Eleanor Goggins, Siluria; Solon Edmonson, Saginaw; Ralph Jones, Ellisville; K. L. Mullins and Dick Davidson, Helena; and Mayor Curt Payne, Mrs. Garnett Lacey, Mrs C. E. Hitt, Mrs. F. E. Smith, Lewis Culver and Cecil Allen of Alabaster.

The Land Committee was composed of Henry as chairman, Clarrence Carter, Cecil Allen and H. A. Rubin. Allen became the first member when he presented his check at a meeting on April 12 "to get the ball rolling."

And it got rolling in a hurry.

JOHN BUSH

BUSH JOINS BESSEMER SCHOOLS

John B. Bush has resigned his position as Director of the Music Department at Berry School and has accepted the position of Supervisor of Music and Art for the Bessemer School System. He began his new assignment in Bessemer June 6.

Columbiana friends, and especially members of the First Baptist Church, will be glad to learn that Mr. Bush's promotion to a wider and broader field for service in Jefferson County will not conflict with his position as Minister of Music for the First Baptist Church where he is currently rendering such outstanding service.

Shelby Kiwanis Club Issues 5 AC Grants

"Unique among Kiwanis Clubs in the advancement of higher education" is an apt description of the scholarship program sponsored by the Shelby County Kiwanis Club in cooperation with Alabama College.

Since establishing the program in 1962, the international organization's club in Columbiana has awarded a dozen scholarships to outstanding graduates of Shelby County's five high schools. In doing so, the local club has climbed to a place of leadership among Kiwanis groups in this field of service.

Alabama College president Dr. D. P. Culp said the financial aid program was "of significance beyond the boundaries of this campus or Shelby County."

"NEW LEVEL"

"In committing themselves to a project of this magnitude and nature," the AC chief executive said, "Kiwanis Club members have set a new level of achievement for their fellow club members throughout Alabama and the nation."

Culp added that "they are actively demonstrating their faith in the young people of this county."

The program had a modest but healthy beginning in 1963 when a single scholarship was awarded to Richard Martin of Calera High. Since then it has grown to five scholarships per year and touches into each high school in Shelby County.

Awards now include one full scholarship worth some $900 per year, and four grants valued at $100 each per year.

Top winner in this year's selections is Jimmy L. Threet, a recent graduate of Thompson High in Siluria. Receiving $100 scholarships are: Cheryl Blackmon, Montevallo High; Peggy Jean Hill, Shelby County High at Columbiana; Cindy Southern, Vincent High; and Sharon Suggs, Calera High.

"KIWANIS FAMILY"

Winners in last year's newly expanded program were: Sandra Staggs, Montevallo; Phillip Oakes, Vincent; Howard Thompson, Siluria; Martha White, Calera; and Betty Rose Wood, Columbiana.

Ronald Gore, Columbiana, was picked for the single scholarship awarded in 1964.

(Continued on Page Five)

WEST SHELBY CITIZENS BREAK GROUND FOR NEW COMMUNITY POOL
Photo By Ronald Short

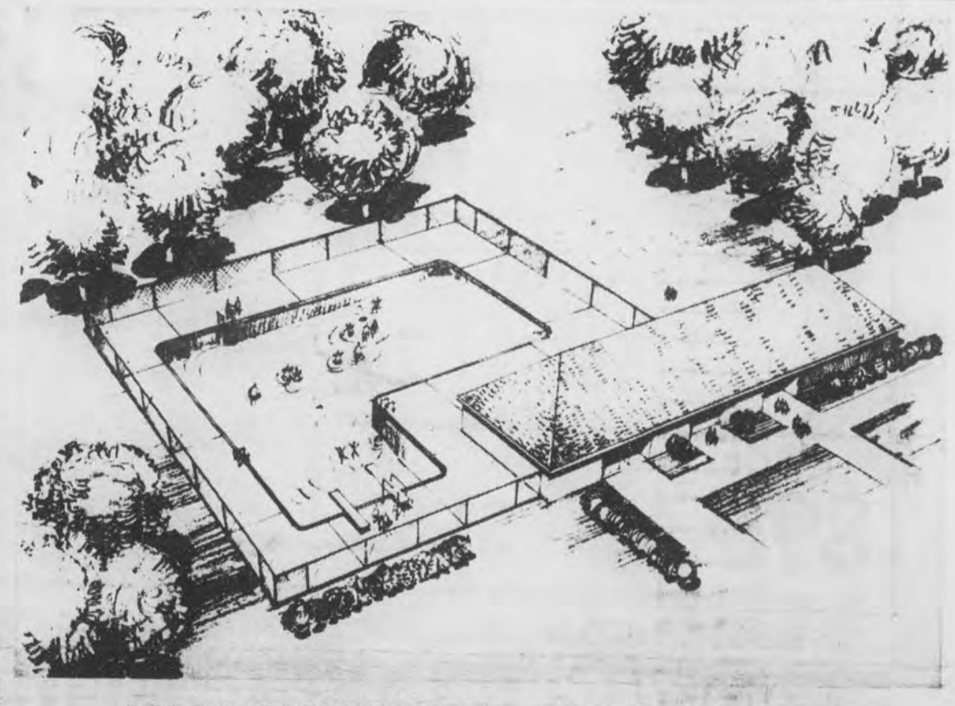

NEW ARC POOL DESIGN SIMILAR TO COLUMBIANA FACILITY AS SHOWN IN ARCHITECT'S DRAWING ABOVE

SPECIAL SALE FOR FATHERS DAY

JUNE 19th, 1966

SHAVEX CLASSIC II

WORLD'S FIRST ADJUSTABLE BLADE ELECTRIC SHAVER

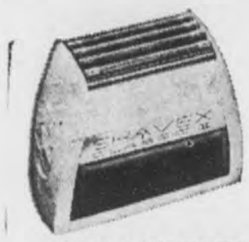

With simple adjustment of "Select-A-Shave" dial the "inner" blades adjust in action to give you a very close shave... "dialing out" irritation.

REGULAR PRICE ~~$27.50~~

NOW ONLY $23.95

UNLIKE ANY SHAVER YOU HAVE EXPERIENCED

4 super-honed heads made of the finest Swedish Surgical Steel, plus an AC Super Power, sealed-in motor with lifetime lubrication, gives value beyond compare. Your Shavex Classic II is made for countless years of trouble-free service! Easy shaves no matter what the beard or skin. Your Shavex Classic II automatically compensates for all conditions!!

SHAVEX CLASSIC TRAVELER

Ideal for the men-on-the-go!

Features:
- Zippered Travel Pouch
- Straight Cord and Cleaning Brush

ONLY $15.95

SHAVEX CLASSIC WITH DELUXE TOILETRY CASE!

- Comes with Stretch-A-Kord and Cleaning Brush

SPECIAL OFFER:
This $5.00 Shavex Toiletry Case FREE... Just for trying shaver at home. Yours to keep... even if you return the shaver.

ONLY $19.95

Porter Drug

Your Neighborhood Drug Store

ALABASTER, ALABAMA

Phone 663-7341

GUARDIAN'S SETTLEMENT NOTICE

The state of Alabama, Shelby County

LEGAL NOTICE

In the Matter of the Petition of Ronald Jackson Albright, a minor, to be relieved from the disabilities of non-age.

In the Law and Equity Court of Shelby County, Alabama. Equity Case No. 818.

PUBLICATION NOTICE

Notice is hereby given by publication once a week for three successive weeks in the Shelby County Reporter, a newspaper published in Shelby County, Alabama, that on the 26th day of May, 1966, Ronald Jackson Albright, a minor over the age of eighteen years, and Cora Albright, his Guardian, filed in the Law and Equity Court of Shelby County, Alabama, in Equity, their joint petition praying for the removal of the disabilities of non-age of said Ronald Jackson Albright, and that said petition will come on to be heard by the Court on the 21st day of June, 1966, at which time you may appear and contest the granting of said petition if you see proper.

This 26th day of May, 1966.

s/ L. G. Fulton, Register,
Law and Equity Court of Shelby County, Alabama

6/2,9,16/1966

FORECLOSURE NOTICE

STATE OF ALABAMA
COUNTY OF SHELBY

Default having been made in payment of the indebtedness secured by that certain mortgage executed by Franklin D. Weldon and wife, Virginia Weldon, to Modern Homes Construction Company, Valdosta, Ga., dated April 23, 1962, and recorded in Mortgage Book 277 at Page 208, in the Probate Office of Shelby County, Alabama, and such default continuing, the undersigned will sell for cash at public outcry, between the legal hours of sale, at the Shelby County Courthouse door (front entrance) in the City of Columbiana, Alabama, on the 9 day of July, 1966, the following described real estate situated in the County of Shelby, State of Alabama, to-wit:

Beginning at the Northwest corner of the NE¼ of NW¼ of Section 11, Township 18, Range 1 East; thence run East 455 feet to a point; thence run South 1320 feet to the point of beginning of lot to be herein conveyed; thence run East 150 feet to a point; run thence North 230 feet to a point; run thence West 150 feet to a point; run thence South 230 feet back to the point of beginning; containing three-fourths acre, more or less.

This is a portion of that certain real estate as that conveyed by Osburn Weldon and wife, Renthia Weldon to Franklin D. Weldon by that certain deed dated April 2, 1962, and which appears of record in the Office of the Judge of Probate of Shelby County, Alabama. This being the same parcel of land on which Modern Homes Construction Company erected a frame shell house for Franklin D. Weldon and wife, Virginia Weldon.

Said sale will be made for the purpose of paying the indebtedness secured by said mortgage, together with interest thereon and a reasonable attorney's fee.

Modern Homes
Construction Company
Holder of Mortgage

Wales W. Wallace, Jr. and
Hill, Hill, Stovall & Carter
Attorneys for Holder of Mortgage

6/2,9,16/1966

NOTICE TO CONTRACTORS

Highway Beautification Project No. CJF-000B(005)
Bibb, Chilton, Fayette, Hale, Lamar, Pickens, Shelby, Sumter and Tuscaloosa Counties, Alabama

Sealed bids will be received by the State Highway irector at the office of the State Highway Department, Montgomery, Alabama, until 10:00 o'clock a.m., June 24, 1966, and at the time publicly opened for Screening Junk Yards in the Counties of Bibb, Chilton, Fayette, Hale, Lamar, Pickens, Shelby, Sumter and Tuscaloosa.

The entire project shall be completed by March 11, 1968.

Proposal fee is $5.00. Plans are available for $5.30. Plans and proposals are available in Room 304 of the Highway Department. No refunds will be made.

The minimum wage paid to all Skilled, Intermediate and Unskilled labor employed on this contract shall be as set forth in Special Provisions.

Certified check or bid bond for 5 per cent of bid (Maximum amount $10,000 for bids under $500,000 Maximum amount $50,000 for bids $500,000 or more) made payable to the Alabama State Highway Department must accompany each bid as evidence of good faith.

The proposed work shall be perfomed in conformity with the rules and regulations for carying out the Federal Highway Act.

Plansand Specifications are on file in Room 304 of the State Highway Department at Montgomery 4, Alabama.

In accordance with the rules a nd regulations of the Alabama Highway Department, proposals will be issued only to prequalified contactors or their authorized epresentatives, upon equests that are received before ten o'clock a.m., on the day previous to the day of opening of bids.

The State Highway Department, in accordance with the provisions of Title VI of the Civil Rights Act of 1964 (78 Stat. 252) and the Regulations of the Department of Commerce (15 C. F. R., Part 8), issued pursuant to such Act, hereby noticies all bidders that it will affirmatively insure that the contract entered into pursuant to this advertisement will be awarded to the lowest responsible bidder without discrimination on the ground of race, color, or national origin.

The right to reject any or all bids is reserved.

H. L. NELSON
Highway Director

June 9, 16, 23/66

Cotton velour is a plush fabric with a short, thick pile.

GE SIZZLING SUMMER SALE!

RED HOT VALUES! SIZZLING ONCE-A-YEAR SAVINGS!

We got volume discounts by joining with other GE dealers in the Deep South and we're passing the savings on to you. Come in today and save!

WATER 'n SUN PLAY SET

MADE OF HEAVY GAUGE PLASTIC

EVERY ITEM PRICED..

FREE!
ICE EJECTOR KIT
with purchase of

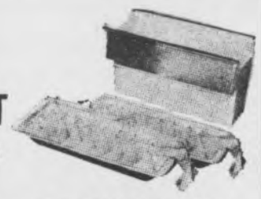

BIG G-E NO-FROST 15
REFRIGERATOR-FREEZER

Giant Zero-Degree Freezer holds up to 147 lbs . . . Exclusive Jet Freeze ice compartment for extra-fast freezing. • No defrosting ever in refrigerator or freezer • Separate temperature controls for each section • Mobile Cold for ideal temperatures throughout • 4 Cabinet Shelves — one slides out • 2 porcelain enamel Vegetable Bins • 14.7 cu. ft. Net Volume • Available in Coppertone, Colors or White.

Limited time only!

Now only $279.95 with trade

FREE Ice Ejector Kit included
Free Ice Ejector Kit has 2 Ejector Trays and 72 cube Ice Storage Bucket that fits in freezer door. Cubes flip out at a touch.

...FOR A SELLOUT!

SPARKLING CRYSTAL-PLASTIC
HOSTESS SERVING SET

Morrow's Appliance Center

Alabaster, Alabama Phone 663-3720

PORTER DRUGS
663-7341
Alabaster

Travel and Vacation SALE

JUNE 16 TO JUNE 25

WE GIVE S&H GREEN STAMPS

LADIES' LEISURE SLIPPERS
Indoor and Outdoor
Fully Washable
Sml-Med-Lge Reg. $1.98
99c

WASTE BASKETS
Plastic — Many Shapes
Compare at $1.49
77c

BEVERAGE SERVERS
Giant 72 oz. size
69c

PICNIC JUGS
Thermos Brand
1 Gal.
$1.99

GOLF BALLS
Liquid Center
3 For $1.29

BATMAN MASKS
89c And $1.98

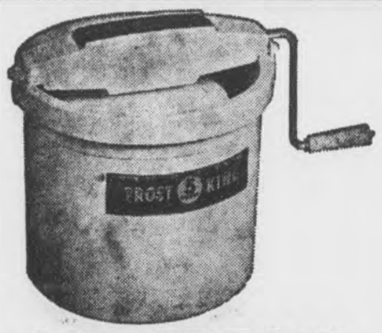

ICE CREAM FREEZER SALE
HAND $7.77
ELECTRIC $14.44

LAWN CHAIRS
Aluminum
$3.98

10-TRANSISTOR RADIO
Complete w/ Case and Battery
$6.95

TRANSISTOR BATTERIES
Everyeady # 216
2 For 98c

SUNGLASSES
Men's and Ladies'
Reg. $1.00
77c

BABY TRAVEL SEAT
Padded
Blue or Green
$6.95

MAKE-UP MIRROR
Porcelain Base
6" High
98c

Herb Morrell Relief Pharmacist This Week at . . .

PORTER'S Alabaster MALL
73 DEGREES YEAR-ROUND — ALMOST

MORROW'S APPLIANCE CENTER
GE – RCA VICTOR
663-3720

PORTER DRUGS
PRESCRIPTION SPECIALISTS
663-7341

HOSMER PAINT AND HARDWARE
GLIDDEN PAINTS
663-3285

Shelby County Reporter

Printed and published weekly in Columbiana, Alabama.

WILLIAM O. MYRICK ..... Editor
MILDRED WHITE WALLACE ..... Associate Editor

SUBSCRIPTIONS

In Shelby County, 1 Year $3.12; 3 Years $8.32
Outside County, 1 Year $3.64; 3 Years $9.50
Outside Alabama, 1 Year $4.12; 3 Years $11.00
(Prices Include 4% Alabama Sales Tax)

Entered at Columbiana, Alabama Post Office as second-class matter under Act of Congress of March 3

RULES TO REMEMBER FOR BEACH SAFETY

"Let's go th the beach!" With that suggestion most of us have wonderful visions of sand, sun, and surf, but for get what's most important—beach safety.

A well-equipped first aid kit is a necessity on any kind of outing, whether it's to the beach or a trip across the country. First aid kit essentials include: bandages, gauze, cotton swabs, an astringent, scissors, razor blades, first aid cream and of course, sunburn lotion.

These kits are available at any drug store at reasonable prices. But you can make your own by using an old cigar box.

Don't forget how badly you sunburned last year. Condition yourself by sunbathing a few minutes at a time before you head for the beach.

A final reminder—remember the two basic rules of water safety. Never swim alone and always swim where a lifeguard is present.

Alabama and Georgia are the only two southern states that still grow more cotton than soybeans.

CAPITAL REPORT

By BOB INGRAM

MONTGOMERY, Ala. — Efforts are now in progress to bring some unity to the badly split State Democratic Executive Committee.

For a number of years the party governing body has been torn asunder by the Loyalist Democrats on one hand and the States Rights Democrats on the other.

The first step toward bringing an end to the long brawl could be the election of a new chairman next January. In recent years the fight for the chairmanship has always pitted a Loyalist on one side and a States Righter on the other.

Presumably, if that script is followed again next January, then there would be a rematch between incumbent Chairman Roy Mayhall of Jasper, a Loyalist, and Frank Mizell of Montgomery, a States Righter.

MIDDLE-OF-ROADER

However, to avoid such a confrontation which could only revive the bitter fight, some Democrats on and off the committee are quietly promoting the candidacy of a middle-of-the-roader for chairman.

Two names have been mentioned thus far—Sam Venable of Talladega and Probate Judge Conrad (Bully) Fowler of Columbiana. Venable is a veteran member of the committee who has never been strongly identified with either side. Fowler was elected to the committee in May.

Judge Fowler, who may or may not be aware of the efforts in his behalf, has several strong Democrats already giving him the hard sell to committee members.

NOT AWARE OF EFFORTS

(Editor's Note: Contacted in Columbiana, Judge Fowler said that he was not aware of any such efforts in his behalf.)

In the final analysis the filling of the chairmanship may depend to a large extent on Gov. George Wallace. Any doubt as to who was the titular head of the party was ended May 3, and whether Mrs. Wallace wins or loses in November, he will still be a powerful voice. More often than not, the governor has been able to dictate who the chairman will be. Wallace still winces when he is reminded that in 1963 he gave his blessing to Mayhall.

* * * * * *

SCARCE AUDITOR

Odds and Ends — Mrs. Bettye Frink, who has never set any office attendance records as state auditor, has been even more scarce since May 31. It is fortunate that the state auditor doesn't do the state's auditing . . . Several members of the Board of Agriculture, still muttering to themselves about their inability to cope with Commissioner A. W. Todd, are giving thought to asking the legislature to submit an amendment to the voters abolishing the office of commissioner as an elective position. They would prefer having the job filled by appointment, which is the way it is done in practically all the states. The bill's chances of success must be regarded as slim.

who have the difficult task of guessing well in advance how much money state taxes will produce deserve a medal this year. These people took a long look in their crystal ball last summer and concluded that the super-sensitive sales tax would produce gross revenue of $147 million this year. After six months the tax has produced $73.4 million. You can't come much closer than that . . . It now appears that the special session for education will not be called for several more weeks. Wallace asked school leaders to sell their bill to the legislators, and once the selling job is completed he will call the session. The governor especially is interested in getting some assurance that his foes in the Senate won't come to Montgomery and cut any capers. If the educators can get such a promise from the talking senators, then they are in the wrong business . . . Gov. and Mrs. Wallace will address a joint session of the Louisiana Legislature in a couple of weeks.

Recent reports from the U. S. Department of Agriculture place the national beef cow number about one-half of one per cent lower than last year.

Bird's
BUILDING MATERIALS

CALERA
COLLECT 668-2321
CALL 668-7941

GE SIZZLING SUMMER SALE!

RED HOT VALUES! SIZZLING ONCE-A-YEAR SAVINGS!

We got volume discounts by joining with other G-E dealers in the Deep South and we're passing the savings on to you. Come in today and save!

EVERY ITEM PRICED FOR A SELLOUT!

2 FLASHLIGHTS
COMPLETE WITH 7 "D" BATTERIES
THROWS 1500 FOOT BEAM
PERFECT FOR HOME, CARS, HUNTING, CAMPING, FISHING
2-CELL FLASHLIGHT
GIANT 5-CELL CHROME FLASHLIGHT
INCLUDED
$1.00 FOR ALL

HUGE G-E 13.5 cu. ft.
REFRIGERATOR-FREEZER

GIANT 132-LB. CAPACITY ZERO-DEGREE FREEZER . . .
AUTOMATIC DEFROSTING REFRIGERATOR.

• Freezer has 2 Mini-Cube Ice Trays under package rack—no need to shuffle foods to remove trays • 4 cabinet shelves—one slides out • Twin porcelain enamel Vegetable Bins • Butter Compartment • Removable Egg Tray • Deep Door Shelf holds ½ gal. milk cartons • 13.5 cu. ft. Net Volume • Available in Coppertone or White.

Choice of Coppertone or White
$239.95 with trade

Morrow's Appliance Center
Alabaster, Alabama Phone-663-3720

GE SIZZLING SUMMER SALE!

RED HOT VALUES! SIZZLING ONCE-A-YEAR SAVINGS!

We got volume discounts by joining with other G-E dealers in the Deep South and we're passing the savings on to you. Come in today and save!

Chase away washday blues in high style!
G-E Home Laundry Special—in stunning Coppertone

2-SPEED, 3-CYCLE FILTER-FLO WASHER

• 2 Wash and 2 Spin Speeds—Normal for everyday clothes, Slow for delicate fabrics • 3 Wash Cycles—Normal, Delicate, and Soak • 3 Wash Temperatures • 2 Rinse Temperatures • Washes up to 14 lbs. of heavy fabrics • Water Saver Load Selection • Power Spray Rinse. NOW only $199.95 with trade.

3-HEAT HIGH-SPEED AUTOMATIC DRYER

• Dries up to 14 lbs. of heavy clothes • 3 Heat Selection—High for cottons and linens, Low for delicates, Fluff Cycle for fluffing pillows and bedspreads without heat • Variable Time Dry Control • NO SPECIAL WIRING NEEDED—operates on 120 or 240 volts. Now only $139.95 with trade.

GAS DRYER ALSO AVAILABLE

EVERY ITEM PRICED FOR A SELLOUT!

SIZZLING LOW PRICE!
G-E HI-SPEED RANGES
DELUXE FLAMELESS FEATURES

JUST 30" WIDE

• Giant size 23-inch oven—holds 4 cake layers on one shelf; oven door lifts off for easy-reach oven cleaning • 4 Calrod® surface units with accurate pushbutton controls—5 exact heats on each unit • Roomy storage drawer.

TAKE YOUR CHOICE

Limited time only
$148.88 with trade

LOW, EASY TERMS!

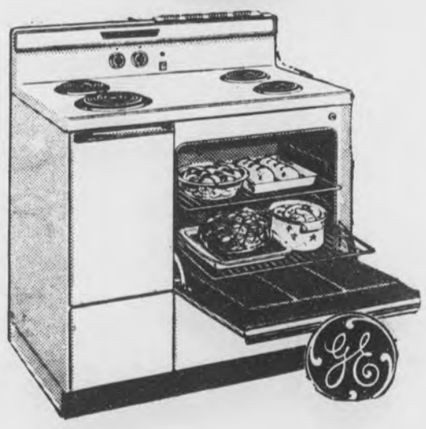

BIG 40" G-E RANGE

• Divided top—big center work space • Giant size oven; oven door lifts off for easy-reach oven cleaning • 4 Calrod® surface units with accurate pushbutton controls—5 exact heats on each unit. Roomy storage drawer.

ALSO—see a demonstration of G-E's P-7 self-cleaning oven!

Morrow's Appliance Center
Alabaster, Alabama Phone 663-3720

Social and Personal Mention

MILDRED WHITE WALLACE, Society Editor

Thought For The Day

Finish each day and be don with it—You have done what you could; some blunders and absurdi ties no doubt crept in; forget then as soon as you can. Tomorrow i a new day; you shall begin it well and serenely.

Ralph Waldo Emerson.

The Gordons Return

We are numbered among th many friends of the Rev. and Mrs Earl Gordon who are delighted to learn that the good Bishop returned them to us for another year. Mr. Gordon is pastor of the Columbiana Methodist Church and he and his family have endeared themselves to the entire community during the year they have spent with us.

Bible School Ends Friday

The Bible School which has been in progress at the First Baptist Church with 275 enrolled students and 75 workers—will come to a close Friday night and a Fellowship Picnic Dinner will be held at the Church. All families have been invited to bring a basket lunch and share this social hour and view the work that has been done. The Parents Program will be held in the Auditorium following the dinner.

Russ Bu'ger Honoree

Russ Bulger was honored with a surprise cook-out Friday night June 10, 1966 by Buz Walker at the home of his parents, Mr. and Mrs. Lewis Walker.

The porch was decorated with colorful balloons and record covers of favorite hits were placed at intervals along the walls.

Russ, who was the last to arrive due to a ball game was greeted with all joining in singing — "For He's a Jolly Good Fellow."

After opening the gifts the following guest enjoyed several hours of dancing: Karen and Wanda Haynes, Kathy McLeroy, Kathy Glenn, Karen Morris, Jan Cox, Jeanie Turner, Pam Edwards, Dianne Foshee, Sylvia Bentley, Kaye Ratliffe, Stephen Tolleson, Lynn Rabren, Danny Akers, Harold Walden, Ricky Armstrong, Edgar Gaskins, Johnny Cates, Randy Glenn, Ben Smith and Russ Bulger.

Mr. and Mrs. Frank Sloan, Anita and Frances Sloan, have returned from a camping trip in Florida.

Mrs. Lessie Niven, Miss Jeanette Niven and Mr. and Mrs. Bruce Alverson are motoring this week thru the Eastern States — Before returning to Columbiana they will visit Cape Cod, Mass., New York and other interesting points.

Mrs. R. S. Miller of Milry, Alabama is the guest of her daughter, Mrs. Ethel Billingsley and Mr. Billingsley.

Jane Joiner is attending Girls State in Huntingdon College this week.

Patricia Strother

Strother-Arledge

Mr. and Mrs. Fred M. Strother of Westover, Alabama announce the engagement of their daughter, Patricia Annis, to Samuel Loyd Arledge, son of Mrs. Samuel Arledge and the late Mr. Arledge.

Miss Strother is the granddaughter of Mrs. C. M. Stinson and the late Mr. Stinson and the late Mr. and Mrs. Mack Strother.

Mr. Arledge's grandparents are Mr. and Mrs. W. J. Arledge and the late Mr. and Mrs. C. W. Jones, all of Shelby.

The couple will be married on August 22 at the Prospect Baptist Church.

Rev. and Mrs. A. W. Benefield and Richard spent their vacation in Tampa, Florida visiting their daughter, Rev. and Mrs. Wilber Hatch. Mrs. Hatch and Diane, Darlene, and Denise came back with them for a visit.

Dale Benefield of Anderson College, Anderson, Indiana, is spending the summer with his parents in Chelsea.

Mr. and Mrs. Robert McLeroy hosted a Luau last Friday evening at their home in Columbiana in honor of Peg Hill, a member of the SCHS Graduating Class for 1966.

The guests came in Hawaiian costumes and the evening's activities first centered around a colorfully lighted swimming pool. Water games were enjoyed after which a delectable luau menu was served Honolulu style then the night was filled with music and dancing was enjoyed by forty guest who shared the amenities of the delightful occasion.

Mr. and Mrs. L. C. Taylor are spending this week end in Andalusia and expect to enjoy Father's Day with their family.

June Anniversaries

June 16 marks a birthday for Jeanette Niven and Ruth Bathurst. June 17 will find Mr. and Mrs. Harold D. Scott observing the passing of a wedding anniversary and Mrs. John Farr, Henson Leach, Frank Suttle, Max Blackwell, and Mrs. T. E. Edwards celebrating their birthdays. June 18 means a birthday for: Michael Hadaway, Joan Rasco, Randy McDonald and Memory Barrow. June 19 is Father's Day—It also marks a birthday for: Carol Lynn Brasher, and Paula Stricklin — and a wedding anniversary for Mr. and Mrs. John Queen. Mr. and Mrs. Bob Barrett will receive congratulations on June 20 as they celebrate the passing of a wedding anniversary—and Alton Davis and Gene Braxton will have another birthday. Edith Riley, who numbers her friends by all who know her has a birthday coming up on June 21. June 22—you may say "Happy Birthday" to: Royce Morris, Mrs. W. H. Lee, Louise Armstrong, Melinda Roberson, Langy Ruth Lyon and Eric Brasher.

WSCS To Meet

The Sylacauga District of the Woman's Society of Christian Service will hold its annual Officers Training Day on June 23rd at 9:30 a.m. in the First Methodist Church of Sylacauga. Mrs. Conrad Fowler District President, urges that each Methodist Church in the Sylacauga District send each of their local officers to this informative meeting. Mrs. James Seaman, District Vice-president, will be in charge of the program.

The meeting will adjourn at 11:30 a.m. No lunch will be served.

Open House

An Open House in all departments of the Baptist Bible School will be held at 7:45 Friday evening at the church. Parents and friends are invited to come and review the work done during the past two weeks.

This event will take place following the dinner hour at 6:30 p.m.

Cupid

"Shoot-'em-straight Cupid" has chosen August for three popular couples in Columbiana. Announcement of wedding plans will shortly be made.

Harold Lee Word enlisted in U. S. Army on May 27. Son of Mr. and Mrs. Archie Lee Word, Pelham, Alabama, he was employed with King Craft Corp prior to entry into the U.S. Army. Harold was enlisted under the Vocational Training System. Harold is now taking eight weeks Basic Training at Fort Benning, Ga.

Miss Glenda Davis spent the week end in Columbiana with her parents, Mr. and Mrs. Alton Davis. She returned to her work at Oak Ridge, Tenn., Monday.

Miss Nina Faye Rhinehardt and Mrs. Chester Rhinehardt of Charlotte, N.C. were recent guest of Mrs. Delilah Miller and Mrs. E. M. Young.

The Rev. and Mrs. Earl Gordon and their two adorables, Kristy and Tim, are enjoying a vacation this week at Seagrove, Florida.

Regret to learn that County Superintendent Elvin Hill is a patient in Shelby Memorial Hospital and that Henry Chapman is confined to his home suffering from a recent stroke.

Wayne Gordon, after spending two weeks at the home of his parents, Mr. and Mrs. H. M. Gordon, returned to Lake City Florida School of Forestry, Sunday. Wayne will graduate in August.

Steve Pierce has accepted a position with the Staff of Workers at Sumatanga.

Mrs. Margaret McGhee is enjoying a vacation this week. She is the guest of Aileen McGhee Rentfrow and Mr. Rentfrow in Corpus Christi, Texas.

Mrs. Randy Chism (Lana Jones) of Centerville, is spending two weeks in Columbiana as the guest of her parents, Mr. and Mrs. E. J. Jones while Mr. Chism is at Camp Shelby, Hattiesberg, Mississippi.

Vacation Bible School To Close June 17

A "Parents' Program" preceded by an All-Church Picnic Supper will climax two weeks of Vacation Bible School by First Baptist Church, Columbiana. The time is Friday, June 17. The Picnic Supper will begin at 6:30 p.m. followed immediately at 7:15 p.m. by Open House in each Department. The Program in the Church auditorium will begin at 7:45 p.m.

Parents, families, and friends will be given insight into the daily activities engaged in by the boys and girls.

This Bible School, in ten departments for ages 3 through 16 years, has enrolled 279 through seven days. An average of 240 have been in attendance each day.

Friends of the church are also welcome to attend these activities. The Church Bus will run Friday night. Nursery service will be provided for children three and under.

Guest Speaker At Methodist Church

The Rev. T. K. Roberts Jr., associate minister of Huffman Methodist Church, will preach in the Columbiana Methodist Church at both morning and evening hours of worship next Sunday, June 19.

The evening hour of worship has been changed from seven o'clock to seven-thirty o'clock beginning next Sunday.

The public is invited.

Gospel Meeting At Keystone

There will be a Gospel Meeting at the Keystone Church of Christ, beginning June 19, and continuing thru June 26. Services will be held each Sunday morning at 11:00 o'clock A.M. and each night at 7:30 P.M. John W. Medders, minister will do the preaching.

Everyone is extended a cordial invitation to attend.

Mrs. Charles M. Tarver

Miss Higgins, Mr. Tarver Marry

Miss Mary Charlotte Higgins and Mr. Charles Melvin Tarver exchanged wedding vows at 12:00 noon Saturday, June 11 at the Montevallo Methodist Church. The Reverend H. Frank Ledford officiated.

The bride, daughter of Mr. and Mrs. James Benjamin Higgins, was given in marriage by her father. Mr. Tarver is the son of Mr. and Mrs. Douglas Daniel Tarver of Wagarville.

The bride wore a suit of ivory lace trimmed in satin. Her veil of illusion was attached to a satin covered pill box which was accented with pearls. She carried stephenotis and a white orchid centered on a Bible.

Miss Jade Elizabeth Higgins of Birmingham was her sister's honor attendant. She wore a maize silk dress and a headpiece of matching silk and carried a bouquet of yellow roses.

Mr. John Douglas Tarver of Tuscaloosa was his brother's best man.

The ceremony was performed before members of the immediate family; afterwhich, a buffet luncheon was served at the home of the bride.

After a wedding trip, the couple will reside in Ruston, Louisiana.

Cash receipts from sales of meat animals in Alabama in 1965 totaled almost $135 million. This is a 24 per cent increase over the 1964 figure.

Engagement Announced

Sandra McSwain

Mr. and Mrs. Douglas Wade McSwain of Thomaston, Georgia announce the engagement of their daughter, Sandra Dianne, to John Archibald Kent Jr., son of Mr. and Mrs. John Archibald Kent Sr. of Siluria.

The bride-elect is the granddaughter of Mr. and Mrs. J. F. Corley of Thomaston and the late Mr. and Mrs. H. G. McSwain Sr. of Thomaston.

Miss McSwain attends Samford University where she is a candidate for a Bachelor of Arts Degree in English. She is a member of Alpha Delta Pi Sorority, Sigma Tau Delta National English Fraternity, and Kappa Delta Eusilon National Education Sorority.

The future bridegroom is the grandson of Mrs. Auburn Kite and the late Mr. Auburn Kite of Birmingham and Mr. and Mrs. Roy Kent of Siluria.

Mr. Kent is a 1963 graduate of Thompson High School. He now attends Samford University where he is a pre-med student. He has served as vice-president of Pi Kappa Alpha Fraternity, and is a member of The Skippers, Beta Beta Beta, and the American Chemical Society.

The wedding will be June 26 at the Tabernacle Baptist Church in Thomaston, Georgia.

Dogwood School Cites Improvements

A report from Dogwood Elementary School cites many new improvements. For instance, a Health and Physical Fitness project was placed in the school this year. Some of the areas that were already a part of the school program were made complete with new equipment.

New equipment added to the playground included a horizontal bar and ladder designed to develop muscles. The school has a complete play area with basketball goals, volleyball court and soft ball thereby giving the children a choice of all types of competitive games.

In the class room for better instruction visual aids were added.

Three large tumbling mats provide daily exercise — All of these factors contribute to the health and happiness of the children enrolled in this small but progressive school. A strong PTA chapter is a vitally important factor in the development of this physical fitness well rounded program.

Wildwood Mission

Due to the Rev. F. W. Morgan's acceptance of church work in Montgomery, his wife, Mrs. Edith Morgan, will be conducting the services at Wildwood Mission beginning Sunday morning June 19, at ten o'clock. Mrs. Morgan will be assisted by her daughter, Sharon Morgan.

Everyone is cordially invited to attend.

Gundy, Winter Named To Head University Units

University, Ala. — Appointments to two major posts at the University have been announced by President Frank A. Rose. Dr. Howard B. Gundy will become dean of the Capstone's new graduate School of Social Work, and Dr. William E. Winter will be head of the Journalism Department.

Dr. Gundy, now director of social work at Sacramento State College in California, has been consultant and supervisor in medical and psychiatric social services.

Dr. Winter presently is professor of journalism at the University of South Carolina and editorial writer for The State in Columbia, S. C. He will succeed Prof. C. E. Bounds, who is retiring after 20 years as chief of the University's journalism program.

Permanent Press Care

By JOYCE E. DEMENT
Extension Home Agent

Has it been necessary to iron some of the permanent press garments of your house? If so, help to eliminate this chore for some things. Permanent press garments are designed to be washed and dried in "wash - wear" cycles of automatic washers and dryers. If yours has no such cycle or if you are washing at the local self-service laundry you may have to do some special handling of your permanent press garments. Wrinkles occur when hot water and pressure are applied. Even the pressure of the garments being flattened against the sides of the washer during the spin cycle can cause wrinkles if the spin is designed for regular wash cycles.

Some washer manufacturers have tried to help the homemaker do a better job with her permanent press laundry by putting a gentle spin on the machine. Others have provided a cool-down before the spin. This cool-down lowers the water temperature to between 60° and 80°F to eliminate heat-set wrinkles. To further eliminate the wrinkle problem remove the clothes from the washer as soon as the cycle is completed.

Sunglasses Shopping?

By JOYCE E. DEMENT
Extension Home Agent

The Sunglasses season is upon us. No longer are they worn just as an accessory but basically for health reasons to reduce excessive brightness. Dark lenses can be selected for very bright outdoor activities such as boating, skiing and the beach. Those worn for driving can be lighter. Before you buy a pair of sunglasses see that the lens tint doesn't distort color perception. Certainly you want to tell the red light from the green light while driving. Neutral gray is most popular. Check to see that the lenses are free of scratches, bubbles and other flaws. See that the frames fit comfortably. Be sure your lenses are of safety glass if they are of glass. Some lenses are of plastic which may be satisfactory.

Will inexpensive sunglasses hurt your eyes? Any of the sunglasses must meet certain standards before they can be sold. Inexpensive plastics scratch easily and poor lenses may produce eye fatique, irritation or headache.

Reminder: Don't wear sunglasses indoors, at night, or while driving through a tunnel.

Mrs. Leon Wallace, a gifted musician has accepted a position as pianist at the First Baptist Church She succeeds Mrs. Leland Atchison (Lee Ann Rush) who now resides with her husband in Jasper, Ala.

A mid-May insect survey revealed that South Alabama cotton fields had only eight to 15 per cent as many live weevils as compared to the same time last year.

Sparkman Lashes Johnson's Housing Bill

Alabama Sen. John Sparkman has branded as unconstitutional and deplorable a Johnson Administration housing bill which the veteran Alabama senator says would destroy the property rights of every home owner in America.

Sparkman attacked the bill in a stinging speech before the Senate's Constitutional Rights Subcommittee warning that adoption of the bill "will irrevocably destroy" the rights of individual property owners which have been upheld throughout the history of Anglo-American law.

"This bill would affect every home in America, every room for rent in every home, every apartment and every house," Sparkman warned. "It would destroy the home owner's free choice in selecting his buyer and would destroy the landlord's free choice in selecting tennants even those who would share his home with him."

USE HERBICIDAL OILS TO RID YARD OF WEEDS

This time of year you can almost see the grass growing—and the weeds, too. As usual their favorite places seem to be along fences, near walls, sidewalk and driveway edgings where it's hard to manage power tools.

O. N. Andrews, Auburn University Extension agronomist, says homeowners can use three or four applications of a herbicidal oil durnig the summer months to control unwanted plants in these difficult spots.

To apply the oil—which can be bought at a local farm supply store — use a small hand-type sprayer. Homemade rigs can be made from a gallon jug and a special top that can be purchased at a paint or hardware store.

According to Andrews, one swath of the spray near the ground is ample. The dead weeds and grasses will be unsightly after one application, but when the dead trimmings are removed and a spray established the problem will be solved.

FORT DIX, N. J. (AHTNC) — Army Pvt. Jeffrey L. Isbell, son of Mr. and Mrs. William L. Isbell, Sterrett Route 1, Box 14-A, Vandiver, Ala., completed a light vehicle driver's course at Fort Dix, N. J., May 27.

During the five-week course, Isbell was trained in the operation and maintenance of military vehicles up to and including the two and one-half ton truck.

The 20-year-old soldier entered the Army in February of this year and received basic training at Fort Benning, Ga.

GOT IT!
that Truss or Support you need. Elastic hosiery too. All famous OTC appliances.
DAVIS DRUG
Columbiana, Ala.

SUNDAY DINNER
"FATHER'S DAY"
June 19, 1966
All entrees include one meat, two vegetables, garden salad or cole slaw, rolls, corn muffins, and butter
Tea or Coffee
ENTREES
COUNTRY FRIED CHICKEN and GRAVY
BAKED HAM with APPLE SAUCE
RED SNAPPER with HUSH PUPPIES
VEGETABLES
Creamed Potatoes — English Peas
Cut Green Beans
Lima Beans — Yellow Grain Corn
ADULTS $1.00
CHILD'S PLATE 80c
Plus Tax
SPECIAL
Dessert — Apple Cobbler — 15c Extra
Dairy Bar Drive In
Columbiana, Alabama
"Where Your Friends Meet and the Hungry Eat"

SPECIAL PURCHASE
Ladies White Uniforms
All Styles Originally Priced
From $10.00 to $15.00
Now $7.00 Plus Tax
The Columbiana Leader
Columbiana, Ala. Call 669-6251

Has your Doctor's ENDORSEMENT
Complete Line
• Revlon • Coty • Max Factor
Cosmetics & Other Beauty Aids
Convalescent Aids
Gifts & Drug Sundries
Greeting Cards
Prescriptions come first at . . .
DAVIS DRUGS
Columbiana 669-7103

AC Grants

(Continued from Page One)

Kiwanis Club officials said the total scholarship program is conducted by all members of the "Kiwanis family," including high school Key Clubs and the Circle K Club at Alabama College.

Key Clubbers promote interest in the program among their high school colleagues, Circle K Club members act as hosts when scholarship activities move to the Montevallo campus, and the parent group, jointly with Alabama College, picks up the tab and provides drive and direction to the program.

Primary source of funds for the program is the annual Shelby County Fair, according to Kiwanis officials. Former Kiwanis President Alvin M. Stinson is 1966 chairman of the fair, to be held Aug. 15-20.

Students interested in attending AC are selected on a threefold basis: demonstrated leadership ability, civic responsibility in school and community; and a good academic record in high school.

Scholarship application forms are distributed to each high scohol in the county, and are returned through the principals' offices to the AC Scholarship Committee headed by Dean of Men James R. Wilkinson. Decisions of the committee are announced toward the end of the school year each spring, Wilkinson said.

Heading the Kiwanis Club this year are: Hubert Atchison, president; Wales W. Wallace, vice-president; S. S. Pierce, secretary; and Billy Nolen, treasurer.

French Cuisine

While minister to France, Thomas Jefferson studied French cuisine and wrote a cook book for use in the kitchen at Monticello.

Columbus' Letter

The letter Christopher Columbus wrote to Spain's Royal Household Chancellor telling of his trip to the Americas was printed in Barcelona and circulated to let people know of the success of his voyage.

BY: EVELYN EVANS

The national exercise kick brings to mind the words of Dr. White, the White House physician for ex-President Eisenhower. Dr. White said in part: "The time to stop exercise is when you're so old you can't get out of your wheelchair to do it . . . Most people, old as well as young, are helped by relaxation coming from exercise of the right degree, midway in amount between triviality and exhaustion."

The best exercise for lasting satisfaction is a stroll through the premises of FALCON BOOK STORE . . . 340 Main St., Montevallo, where you'll find the best buys in books, magazines, and school supplies. You'll find it a mild bit of exertion that results in fun and profit. Study Guides and Reviews.

world news in focus

The Christian Science Monitor
One Norway St., Boston, Mass. 02115

Please enter my subscription to the Monitor for the period checked below. I enclose $_____ (U.S. Funds)

☐ 1 YEAR $24 ☐ 6 months $12
☐ 3 months $6

Name_____
Street_____
City_____
State_____ ZIP Code_____

PM-5

LOCAL OEO PROGRAM ANNOUNCED

Following the recent announcement made by Congressman Selden and Senators Hill and Sparkman, more details have been released on the OEO grant of $109 591 to Bibb, Chilton, and Shelby Counties. This information was provided by Frank K. Sloan, regional director of the Southeast Office of Economic Opportunity in Atlanta.

The grant will finance the establishment of Multi-Service Centers to co-ordinate and focus different service programs at the neighborhood level and perform activities within the scope of Community Action Programs.

The Neighborhood Referral Services will be directed toward assisting those people who are most directly afflicted by conditions of poverty. A staff of six professionals and four non-professionals will conduct the component program for the benefit of 62,000-72,000 persons.

The grant will also finance farm production and marketing. The purpose of this component program is to educate the low-income farmer in better production methods, use of insecticides and fungicides, coordinate planting with other federal and state agencies, obtain and arrange for a market, supervise harvesting, and coordinate harvesting. A staff of five professionals and two non-professionals will conduct this program for 2,000 families.

Ingot Steel

The world produced a record 501 million net tons of ingot steel during 1965, according to preliminary estimates.

Human Brain

According to one scientist, the Human Brain could store about 50 times more information than is contained in the 9,000 volumes of the Library of Congress.

White House Spring

In 1834, water was first piped into the White House from a spring.

JIMMY LEE THREET OF THOMPSON HIGH
CONGRATULATED BY DEAN JIM WILKINSON

We Salute Five of Shelby County's Finest . . .

CINDY SOUTHERN
Vincent High

CHERYL BLACKMON
Montevallo High

PEGGY JEAN HILL
Shelby County High

(Photo Not Available)
SHARON SUGGS
Calera High

Once again, the Shelby County Kiwanis Club has awarded scholarships to five of the county's most outstanding high school seniors, to assist them in further studies at Alabama College.

We heartily endorse this program. We compliment these outstanding students for their demonstrated leadership ability, civic responsibility in school and community and splendid academic records in high school. We wish them every success in their careers at Alabama College and in later life.

We commend the Kiwanians for their enthusiastic leadership in this worthwhile program to encourage fine scholarship and further development at the fast-growing educational institution located in our county.

Sound education and sound savings go hand in hand, because they are both cornerstones in planning and building for the future. That's why Shelby County Savings & Loan Association will always be found on record in favor of worthwhile educational programs.

You'll also find us anxious to assist you in planning a sound savings program to make your future secure.

SHELBY COUNTY SAVINGS AND LOAN ASSOCIATION
"Where Savings Is a Family Affair"
669-2271 Columbiana

ALABAMA POWER COMPANY
v.
OSCAR J. CARDWELL, ET AL.
IN THE COURT OF PROBATE OF SHELBY COUNTY, ALABAMA

TO: OWNERS UNKNOWN, whose Names and Addresses are Unknown.

You are hereby notified that Alabama Power Company has filed its written application in this Court, seeking to condemn and to acquire the lands, easements, rights and interests therein described in connection with the construction, enlargement, operation and maintenance of its Lay Dam and Reservoir for the manufacture, supply and sale to the public of electric power. Such application seeks to condemn several tracts of land, including the following designated as Tract Nos. 180, 143, 402, 495, 145, 426, 470, 130, 132, 146, 144 and 105:

TRACT NO. 180

DESCRIPTION:

Lot No. 3 in Block No. 1 of Pine Grove Camp Subdivision, situated in the SE¼ of SE¼ of Section 12, Township 24 North, Range 15 East, according to map thereof recorded in Map Book 4 at page 8 in the Office of the Judge of Probate of Shelby County, Alabama.

ACREAGE TO BE AFFECTED:

.06 of an acre, more or less, of this tract will be completely submerged by Lay Reservoir when it is raised to its new elevation of 397 feet above mean sea level.

NAMES AND ADDRESSES OF OWNERS:
Oscar J. Cardwell, 408 Rosewood Street, Birmingham, Alabama
Marie Cardwell, 408 Rosewood Street, Birmingham, Alabama
Owners Unknown, Names and Addresses Unknown

TRACT NO. 143

DESCRIPTION:

A tract of land in the NE¼ of SE¼ of Section 34, Township 24 North, Range 15 East, Shelby County, Alabama, more particularly described as follows: To reach a point of beginning commence at the northeast corner of such NE¼ of SE¼ and run west 670 feet, along the north boundary line of said NE¼ of SE¼ to a point; run thence south parallel to east line of said NE¼ of SE¼ a distance of 301 feet to a four and one-half inch square concrete post which is the point of beginning; run thence south parallel to east line of said NE¼ of SE¼ a distance of 109 feet to a point; run thence south 82 degrees west a distance of 49 feet to a point; run thence north 9 degrees west 116 feet and 9 inches to a point; run thence east parallel to the north boundary line of said NE¼ of SE¼ a distance of 35 feet to the point of beginning, together with the right of ingress and egress over and across the strip of land situated between the south line of the tract hereinabove described and north of Waxahatchee Creek.

ACREAGE TO BE AFFECTED:

0.02 of an acre, more or less, of this tract will be completely submerged by Lay Reservoir when it is raised to its new elevation of 397 feet above mean sea level.

NAMES AND ADDRESSES OF OWNERS:
Dan M. Jones, 2046 East Lake Boulevard, Tarrant City, Alabama
Magnolia Jones, 2046 East Lake Boulevard, Tarrant City, Alabama
Owners Unknown, Names and Addresses Unknown

TRACT NO. 402

DESCRIPTION:

Lot No. 29 of Benson's Camp Subdivision on Waxahatchee Creek according to map thereof recorded in Map Book 4 at page 28 in the Office of the Judge of Probate of Shelby County, Alabama, together with the right of ingress and egress over and across the strip of land situated between the south boundary line of said lot and the north boundary line of Waxahatchee Creek.

ACREAGE TO BE AFFECTED:

.01 of an acre, more or less, of this tract will be completely submerged by Lay Reservoir when it is raised to its new elevation of 397 feet above mean sea level.

NAMES AND ADDRESSES OF OWNERS:
Henry M. Wade, Jr., 3009 Ryecroft Road, Birmingham, Alabama
Doris Wade, 3009 Ryecroft Road, Birminham, Alabama
Owners Unknown, Names and Addresses Unknown

TRACT NO. 495

DESCRIPTION:

A part of the S½ of NW¼ and a part of the N½ of SW¼ of Section 12, Township 21 South, Range 1 East, Shelby County, Alabama, described as follows: Begin at a point on the south line of the SW¼ of NW¼ of said Section 12, which is 78 feet west of the southeast corner of said SW¼ of NW¼, and on the Montgomery Public Road, and run north 16 degrees east along said road 725 feet to the southwest corner of the Braxton and Lillie W. Templin lot, thence east 30 degrees north 150 feet, thence north 16 degrees east 145 feet, thence east 30 degrees north 675 feet, thence south 20 degrees west 810 feet, thence south 10 degrees west 480 feet to the south line of the SE¼ of NW¼ of said Section 12, thence continue south 10 degrees west 480 feet to the north line of the Cannon land, thence west along the north line of said Cannon land 738 feet to the said Montgomery road, thence north 24 degrees east 480 feet, more or less, along said road to the point of beginning.

ACREAGE TO BE AFFECTED:

0.1 of an acre, more or less, of this tract will be completely submerged by Lay Reservoir when it is raised to its new elevation of 397 feet above mean sea level. An additional 0.1 of an acre, more or less, of this tract will be subject to flooding from time to time when Lay Reservoir is raised to an elevation of 401 feet above mean sea level.

NAMES AND ADDRESSES OF OWNERS:
Chester Templin, Route 2, Wilsonville, Alabama
Iva Jean Templin, Route 2, Wilsonville, Alabama
Owners Unknown, Names and Addresses Unknown

TRACT NO. 145

DESCRIPTION:

A tract of land situated in the NE¼ of SE¼ of Section 34, Township 24 North, Range 15 East, Shelby County, Alabama, being more particularly described as follows: To reach a point of beginning, commence at the northeast corner of the NE¼ of SE¼ of said Section 34; thence west along north line of said NE¼ of SE¼ a distance of 670 feet to a point; thence south parallel to the east line of said NE¼ of SE¼ a distance of 301 feet to the point of beginning; thence from such point continue south parallel to the east line of said NE¼ of SE¼ a distance of 109 feet to a point; thence east parallel to the north line of said NE¼ of SE¼ a distance of 50 feet to a point; thence north 8 degrees west a distance of 105 feet to a point; thence west parallel to the north line of said NE¼ of SE¼ a distance of 35 feet to the point of beginning, together with the right of ingress and egress over and across the strip of land situated between the south boundary of the tract hereinabove described and the north boundary line of Waxahatchee Creek.

ACREAGE TO BE AFFECTED:

.03 of an acre, more or less, of this tract will be completely submerged by Lay Reservoir when it is raised to its new elevation of 397 feet above mean sea level.

NAMES AND ADDRESSES OF OWNERS:
Kenneth P. Lyons, 1613 - 7th Avenue West, Birmingham, Alabama
Ella D. Lyons, 1613 - 7th Avenue West, Birmingham, Alabama
Owners Unknown, Names and Addresses Unknown

TRACT NO. 426

DESCRIPTION:

The N½ of SW¼, the SE¼ of SW¼ and the NW¼ of SE¼ of Section 12, Township 22 South, Range 1 East, Shelby County, Alabama.

ACREAGE TO BE AFFECTED:

1.9 acres, more or less, of this tract will be completely submerged by Lay Reservoir when it is raised to its new elevation of 397 feet above mean sea level. An additional 1.1 acres, more or less, of such tract will be subject to flooding from time to time when Lay Reservoir is raised to an elevation of 398 feet above mean sea level.

NAMES AND ADDRESSES OF OWNERS:
M. C. Lovelady, Montevallo, Alabama
Mable Lovelady, Montevallo, Alabama
First National Bank of Columbiana (Mortgagee), Columbiana, Alabama
Owners Unknown, Names and Addresses Unknown.

TRACT NO. 470

DESCRIPTION:

The NW¼ of NE¼ of Section 27, Township 21 South, Range 1 East, Shelby County, Alabama.

ACREAGE TO BE AFFECTED:

2.2 acres, more or less, of this tract will be completely submerged by Lay Reservoir when it is raised to its new elevation of 397 feet above mean sea level. An additional 0.3 of an acre, more or less, of such tract will be subject to flooding from time to time when Lay Reservoir is raised to an elevation of 400 feet above mean sea level.

NAMES AND ADDRESSES OF OWNERS:
B. F. Hatchett, Columbiana, Alabama
Dorothy S. Hatchett, Columbiana, Alabama
Homer J. Walton, Columbiana, Alabama
Zera Walton, Columbiana, Alabama
Owners Unknown, Names and Addresses Unknown

TRACT NO. 130

DESCRIPTION:

A tract of land in the SW¼ of NE¼ and the NW¼ of SE¼ of Section 34, Township 24 North, Range 15 East, Shelby County, Alabama, being more particularly described as follows: To reach a point of beginning, commence at the southwest corner of the SW¼ of NE¼ of Section 34; thence east 300 feet for the point of beginning; from said point run north 150 feet; thence east 50 feet; thence south for a distance of 225 feet, more or less, to a point on the north water's edge of Lay Lake; thence in a northwesterly direction along the edge of Lay Lake to a point south of the point of beginning; thence run north for a distance of 60 feet, more or less, to the point of beginning.

ACREAGE TO BE AFFECTED:

.01 of an acre, more or less, of this tract will be completely submerged by Lay Reservoir when it is raised from elevation 382.2 feet to its new elevation of 397 feet above sea level.

NAMES AND ADDRESSES OF OWNERS:
L. T. Thornton, Jr., 1001 Fairfax Avenue South, Bessemer, Alabama
Katherine V. Thornton, 1001 Fairfax Avenue South, Bessemer, Alabama
Owners Unknown, Names and Addresses Unknown

TRACT NO. 132

DESCRIPTION:

A tract of land in the SW¼ of NE¼ and the NW¼ of SE¼ of Section 34, Township 24 North, Range 15 East, Shelby County, Alabama, being more particularly described as follows: To reach a point of beginning, commence at the southwest corner of the SW¼ of NE¼ of such Section 34; thence east for a distance of 250 feet to the point of beginning; thence from said point run north 150 feet; thence east 50 feet; thence south 210 feet, more or less, to a point on Lay Lake; thence run in a northwesterly direction along the edge of Lay Lake with its meanderings to a point south of the point of beginning; thence north for a distance of 33 feet, more or less, to the point of beginning.

ACREAGE TO BE AFFECTED:

0.1 of an acre, more or less, of this tract will be completely submerged by Lay Reservoir when it is raised from elevation 382.2 feet to its new elevation of 397 feet above mean sea level.

NAMES AND ADDRESSES OF OWNERS:
L. T. Thornton, Sr., 528 Fairfax, Bessemer, Alabama
Bessie P. Thornton, 528 Fairfax, Bessemer, Alabama
Owners Unknown, Names and Addresses Unknown

TRACT NO. 146

DESCRIPTION:

A tract of land situated in the NE¼ of SE¼ of Section 34, Township 24 North, Range 15 East, Shelby County, Alabama, being more particularly described as follows: To reach a point of beginning, commence at the northeast corner of the NE¼ of SE¼ of said Section 34, run thence west 670 feet along the north boundary line of said NE¼ of SE¼ to a point; run thence south parallel to east line of said NE¼ of SE¼ a distance of 301 feet to a four and one-half inch square concrete post; run thence south 87½ degrees west 140 feet to the point of beginning; from such point, run thence south 27 degrees west 125 feet and 7 inches to a point; run thence north 40 degrees west 50 feet to a point; run thence north 80 degrees east 99 feet and 5 inches to a point; run thence north 87½ degrees east 40 feet to the point of beginning, together with the right of ingress and egress over and across the strip of land situated between the south boundary of the tract of land hereinabove described and the north boundary line of Waxahatchee Creek.

ACREAGE TO BE AFFECTED:

.03 of an acre, more or less, of this tract will be completely submerged by Lay Reservoir when it is raised to its new elevation of 397 feet above mean sea level.

NAMES AND ADDRESSES OF OWNERS:
Kenneth P. Lyons, 1613 - 7th Avenue West, Birmingham, Alabama
Ella D. Lyons, 1613 - 7th Avenue West, Birmingham, Alabama
Owners Unknown, Names and Addresses Unknown

TRACT NO. 144

DESCRIPTION:

A tract of land situated in the NE¼ of SE¼ of Section 34, Township 24 North, Range 15 East, Shelby County, Alabama, being more particularly described as follows: To reach a point of beginning, commence at the northeast corner of the NE¼ of SE¼ of said Section 34; run thence west 670 feet along the north boundary line of said NE¼ of SE¼ to a point; run thence south parallel to east line of said NE¼ of SE¼ a distance of 301 feet to a four and one half inch square concrete post; run thence south 87½ degrees west 35 feet to the point of beginning; from such point of beginning thence run south 9 degrees east 116 feet and 9 inches to a point; run thence south 85 degrees west 50 feet to a point; run thence north 16 degrees east 124 feet and 4 inches to a point; run thence north 87½ degrees east 35 feet to the point of beginning, together with the right of ingress and egress over and across the strip of land situated between the south boundary of the tract hereinabove described and the north boundary line of Waxahatchee Creek.

ACREAGE TO BE AFFECTED:

.03 of an acre, more or less, of this tract will be completely submerged by Lay Reservoir when it is raised to its new elevation of 397 feet above mean sea level.

NAMES AND ADDRESSES OF OWNERS:
R. E. Wainwright, 1552 Pearson Avenue, Birmingham, Alabama
Christine Wainwright, 1552 Pearson Avenue, Birmingham, Alabama
Owners Unknown, Names and Addresses Unknown

TRACT NO. 105

DESCRIPTION:

Lot No. 10 of Rice Acres Subdivision situated in the NW¼ of Section 18, Township 24 North, Range 16 East, according to the map thereof recorded in Map Book 3 at page 117 in the Office of the Judge of Probate of Shelby County, Alabama, together with a boat house and pier located on Lay Reservoir easterly from said Lot No. 10, less and except that part of said Lot No. 10 conveyed by deed from Roy M. Leeth and wife Mildred Leeth to E. J. McCullers dated October 17, 1958 recorded in Deed Book 196 at page 285, and also less and except that part of said Lot No. 10 conveyd by deed from Roy M. Leeth and wife Mildred Leeth to B. G. Sirles, Sr., dated October 17, 1958 recorded in Deed Book 196 at page 286, both in the Office of the Judge of Probate of Shelby County, Alabama.

ACREAGE TO BE AFFECTED:

0.11 of an acre, more or less, of this tract will be completely submerged by Lay Reservoir, when it is raised to its new elevation of 397 feet above mean sea level.

NAMES AND ADDRESSES OF OWNERS:
Roy M. Leeth, 2108 - 46th Place West, Birmingham, Alabama
Mildred H. Leeth, 2108 - 46th Place West Birmingham, Alabama
Owners Unknown, Names and Addresses Unknown

Specifically, the land and interests to be taken are, subject to utility easements and easements for public roads and streets, (a) the portions of the lands and waters constituting that part of Tracts Numbered 130 and 132 of Article Fourth lying above that certain datum plane of 382.2 feet, which will be covered by the water of the Coosa River and its tributaries when the level of such water is raised and backed to that certain datum plane of 397 feet (b) the portions of the lands and waters constituting any and all parts of Tracts Numbered 180, 143, 402, 495, 145, 426, 470, 146, 144 and 105 of Article Fourth which will be covered by the water of the Coosa River and its tributaries when the level of such water is raised and backed to that certain datum plane of 397 feet, all above mean sea level as established by the United States Coast and Geodetic Survey, as adjusted in January, 1955; (c) the right to flood or cover with water at intervals from time to time, and the right to prevent the construction, use, occupation or habitation of any structures except fences, docks, wharves and boathouses not capable of human habitation (including the right to tear down or remove any such prohibited structures) on, the portions of any of the tracts described in Article Fourth which will be flooded or covered by the water of the Coosa River and its tributaries when the level of such water is raised and backed up above mean sea level as established by the United States Coast and Geodetic Survey, as adjusted in January, 1955 (i) above such datum plane of 397 feet to that certain datum plane of 398 feet as to the lands lying between Mile Post 64 and Mile Post 68 in the Coosa River; (ii) above such datum plane of 397 feet to that certain datum plane of 399 feet as to the lands lying between Mile Post 68 and Mile Post 70 in the Coosa River; (iii) above such datum plane of 397 feet to that certain datum plane of 400 feet as to the lands lying between Mile Post 70 and Mile Post 72 in the Coosa River; (iv) above such datum plane of 397 feet to that certain datum plane of 401 feet as to the lands lying between Mile Post 72 and Mile Post 73 in the Coosa River; (v) above such datum plane of 397 feet to that certain datum plane of 402 feet as to the lands lying between Mile Post 73 and Mile Post 74 in the Coosa River; and (vi) above such datum plane of 397 feet to that certain datum plane of 403 feet as to the lands lying between Mile Post 74 and Mile Post 75 in the Coosa River; and (d) the right of ingress and egress during the period of construction and enlargement of Lay Dam to the lands described in (a) and (b) above, over and across any part of the tracts described in Article Fourth hereof, or lands under the same ownership which are contiguous to such tracts, for the purpose of clearing the lands constituting Lay Dam and Reservoir, with such right of ingress and egress to terminate in no event later than January 1, 1968.

And you are further notified that the hearing on said application has been set by the court for the 1st day of July, 1966, at 10:00 o'clock A.M., and notice of said application and the day so appointed for the hearing thereof is hereby given you.

Witness my hand this the 30 day of May 1966.

Conrad M. Fowler
Judge of the Court of Probate of Shelby County, Alabama
June 2, 9, 16, 1966

LEGAL NOTICE

WILLIE R. MARBURY and EDWARD McCARROL, COMPLANANTS, Vs. CLARA WILSON, ET ALS, RESPONDENTS
IN THE LAW AND EQUITY COURT OF SHELBY COUNTY, ALABAMA
EQUITY CASE NO. 808
NOTICE

To the unknown heirs at law and devises of Will Shelley, deceased: Ola Wilson Busch, 1301 Iris Street, N. W., Washington, D. C., or at P. O. Box 489, College, Alaska, 99735; and her heirs or devisees, if deceased; James Wright, 4209 Carter Avenue, St. Louis, Missouri, or his heirs or devisees, if deceased; Paul B. Wright, 4209 Carter Avenue, St. Louis, Missouri, and his heirs or devisees, if deceased; Adrian Wright, 4209 Carter Avenue, St. Louis, Missouri, and his heirs or devisees, if deceased; and George Lorenzo Cunningham, also known as Pedro Martinez, Box A 80945, Tamal, California, and his heirs or devisees, if deceased:

YOU ARE HEREBY NOTIFIED that the Complainants, Willie R. Marbury and Edward McCarroll, have on the 2nd day of May, 1966, filed their Bill of Complaint in writing in the above styled cause in the Law and Equity Court of Shelby County, Alabama, against you and against other designated Respondents to said cause, the joint owners of the following described property, situated in Shelby County, Alabama, viz.:

Five acres in a square in the Northeast corner of the Northeast quarter of the Northwest quarter, (NE¼ of NW¼) of Section 14, [illegible] East Half of the Southeast quarter of Section 10, Township 21, Range 15 East; Lots 15 to 17, inclusive in Block 116 according to Safford's Map of Shelby, Alabama, all lying and being in Shelby County, Alabama, and being the land owned by Lee Wilson and Caroline Wilson, both deceased, praying for an order and proceeding to sell said property for division and distribution of the net proceeds from the sale of said property between said Complainants and said Respondents, as the joint owners of said property.

You Are Further Notified that you are required to plead, answer, or demur to said Bill of Complaint on or before July 20, 1966, or suffer a decree pro confesso to be rendered against you.

DONE AND ORDERED this 2nd day of June, 1966.

L. G. Fulton, Register
June 9, 16, 23, 30, 1966

LEGAL NOTICE
MORTGAGE FORECLOSURE SALE

Default having been made in the payment of the indebtedness secured by that certain mortgage executed by Julian J. Hatcher and wife Virginia Hatcher to Morris Homes Corporation on the 14th day of March, 1962, said mortgage being recorded in the office of the Judge of Probate of Shelby County, Alabama, in Volume 276, Record of Mortgages, at page 762 and assigned by said Morris Homes Corporation to Leonard Investment Corporation on May 28, 1962, said assignment being recorded in Book 225 at Page 71 in the Probate Office of Shelby County, Alabama, and being thereafter assigned by the Leonard Investment Corporation to Atlas Financial Corporation on March 4, 1965 said assignment being recorded in Book 234 at Page 756 in said Probate Office, the undersigned Atlas Financial Corporation as mortgagee (or transferee), under and by virtue of the power of sale contained in said mortgage, will sell at public outcry to the highest bidder for cash, in front of the Court House door at Columbiana, Shelby County, Alabama, on the 8th day of July, 1966, during the legal hours of sale, the following described real estate, situated in Shelby County, Alabama, to-wit:

The S½ of E½ of NW¼ of NE¼ of NE¼, Section 11, Township 24, Range 12 East; being the South half of the real estate owned by parties to this deed upon which is situated a five room frame dwelling.

SUBJECT to a 22 foot easement as shown by an agreement dated August 23, 1958, recorded in the Probate Office of Shelby County, Alabama in Deed Book 195, Page 30.

This sale is made for the purpose of paying the indebtedness secured by said mortgage, as well as the expenses of foreclosure.

ATLAS FINANCIAL CORPORATION
Mortgagee - Transferee
SILBERMAN, SILBERMAN & LOEB
Attorneys for Mortgagee-Transferee
June 9, 16, 23, 1966

LEGAL NOTICE
Estate of U. S. Eddings, Deceased.
PROBATE COURT

Letters Testamentary of said deceased having been granted to the undersigned on the 11th day of June, 1966 by the Hon. Conrad M. Fowler, Judge of the Probate Court of Shelby County, notice is hereby given that all persons having claims against said estate are hereby required to present the same within time allowed by law or the same will be barred.

Madge Roy Eddings
as Executrix of the Last Will and Testament of U. S. Eddings, deceased.
June 16, 23, 30, 1966

ADVERTISEMENT FOR BIDS

Sealed Proposals (Bids) in duplicate for the Construction of Shelby County High School at Columbiana, Alabama will be received at the office of the Superintendent of Education, Columbiana, Alabama until 2:00 P.M. o'clock C.S.T., July 1, 1966 and then publicly opened and read aloud.

Drawings and Specifications for the above project will be open to public inspection at Plan Rooms and Builders' Exchanges in Birmingham, at the office of the Superintendent of Education, and at the office of Mr. Marvin Killingsworth, Jr., Architect, State Department of Education, State Office Building, Montgomery, Alabama, and at the office of Charles H. McCauley Associates, Architect, 1917 Fifth Avenue South, Birmingham, Alabama.

Applications requesting proposed Contract Documents, which include the Drawings and Specifications, not to exceed two sets per applicant together with payment of $25.00 per set should be filed with the Architect and the desired material will be forwarded, shipping charges collect. Any bona fide bidder, upon returning this material in good condition, will be refunded his payment.

Bids must be accompanied by a certified check or Bidder's Bond for not less than 10% of the bid, but in no event more than $10,000 made payable to the Owner. All bidders bidding in amounts exceeding $20,000 must be licensed as Contractors in the State of Alabama.

No bids may be withdrawn after the scheduled closing time for receipt of bids for a period of 60 days.

The Owner reserves the right to reject any or all bids and waive informalities.

OWNERS:
SHELBY COUNTY BOARD OF EDUCATION
June 9, 16, 23, 1966

NOTICE OF MORTGAGE FORCLOSURE SALE

STATE OF ALABAMA
SHELBY COUNTY

Default having been made in the payment of the indebtedness secured by a first mortgage on the following described land executed by Dan Lane and wife, Pearl Lane to National Improvement Company on March 3, 1965, recorded in Mortgage Book 294 page 579 in the Probate Office of Shelby County, Alabama, which said mortgage has heretofore been transferred and assigned to United States Finance Company on March 3, 1965, as shown by Assignment of Mortgage recorded in Deed Book 241 page 255 in the Probate Office of Shelby County, Alabama, notice is hereby given that said mortgage transferee will sell for cash on the 5th day of July, 1966, within the legal hours of sale to the highest bidder, at public auction, at the front steps of the Court House for Shelby County at Columbiana, Alabama, the real property described below:

From the southeast corner of the land of Duncan Kimbrough and Glaze Ferry Road, run thence north 500 feet; thence east 100 feet; thence south 500 feet; thence west 100 feet to the point of beginning; being situated in the SW¼ of SW¼ of Section 19, Township 18, Range 2 East, Shelby County, Alabama.

This parcel of land is bounded on the north by lands of Rosie O'Neal on the east by lands of Marcus O'Neal, on the west by lands of Duncan Kimbrough and on the south by Glaze Ferry Road.

This parcel of land is a part of the land being described in that certain deed to Sam Cohill recorded in Deed Book 35 page 782 in the Probate Office of Shelby County, Alabama.

The proceeds from said sale will be applied to the payment of expense of advertising, selling and conveying, including a reasonable attorney's fee; and second to the payment of any amounts that may have been expended or that is necessary to expend pursuant to this mortgage, with interest thereon; and third, to the payment of said note in full; and fourth, the balance, if any, to be turned over to Mortgagors.

This the 7th day of June, 1966.

UNITED STATES FINANCE COMPANY
As Transferee
Karl C. Harrison
Attorney for Transferee
June 9, 16, 23, 1966

LEGAL NOTICE

Margaret Corey, Complainant, Vs. Joseph Edward Corey, Respondent.

State of Alabama, Shelby County

In Law and Equity Court of Shelby County, Alabama.
No. 765

ORDER OF PUBLICATION

It being made to appear in the above cause from the affidavit of Margaret Corey, Complainant therein, that Joseph Edward Corey the respondent to the bill of complaint in said cause, is absent and has been absent from the State of Alabama for more than three months since suit was filed, or he conceals himself so that process cannot be served on him; and that the affiant has exercised due diligence in trying to locate the address and whereabouts of the respondent and has been unsuccessful;

And further in the belief of said affiant the respondent, Joseph Edward Corey is over 21 years of age;

It is now ordered that the said respondent, Joseph Edward Corey, appear in this court and answer, plead or demur to the bill of complaint in this cause before the 11th day of July 1966, lest on his having failed to do so at the expiration of 30 days from said date, a decree pro confesso be taken against him;

And it is further ordered that the Register of this Court have this order published with as little delay as may be in Shelby County Reporter, a newspaper published at Columbiana in this County, once a week for four consecutive weeks; and further that within 20 days from the making of this order, he post a copy of this order at the door of the Court House of this County, and shall send by mail another copy thereto together with a copy of the bill of complaint, to the respondent at the place of his residence, as may be shown by the bill of complaint or said affidavit.

Ordered, this 8th day of June, 1966.

L. G. Fulton, Ex Officio Register
June 16, 23, 30, 1966 July 7, 1966

LEGAL NOTICE
STATE OF ALABAMA VS. ODELL GOFF, ET AL
IN THE PROBATE COURT OF SHELBY COUNTY, ALABAMA
ORDER FIXING DAY FOR HEARING ON PETITION OF WILL REED FOR AWARD

TO:
Etherine Anderson Hale, 4202 Bangor Avenue, Detroit, Michigan
John Hale, 42.2 Bangor Avenue, Detroit, Michigan
Katie Hodge, 9211 South Princeton Avenue, Chicago 20, Illinois
Corneleus C. Hodge, 9211 South Princeton Avenue, Chicago 20, Illinois
Phillip Anderson, 4202 Bangor Avenue, Detroit, Michigan
Hattie Anderson, 4202 Bangor Avenue, Detroit, Michigan
Curtis Anderson, 4202 Bangor Avenue Detroit, Michigan

William Reed, having filed his claim in writing for $250.00, the award provided by the commissioners in this cause to be paid to the lawful owner of Tract No. 5 Rev., a description of which appears in Volume 28, pages 401 and 402 of the Probate Minutes, the Court fixes the 8th day of July, 1966, at 10:00 o'clock A.M. as to date and time to hear said petition.

You are hereby notified that you may appear in this court at that time to make such claim as you may assert for this $250.00 award, or any portion thereof.

This the 7 day of June, 1966.

Conrad M. Fowler, Judge
June 16, 23, 30, 1966

IN MEMORIAM

In loving memory of our husband and daddy, Thomas S. Wallace, who passed away 1 year ago, June 11th.

Just a thought of sweet remembrance
Just a memory sad and true,
Just the love and sacred devotion of the ones
Who will always think of you.

Wife: Mrs. Eula Wallace
Children and grandchildren

Endrin in Time Saves Cotton!

Endrin combinations and a regular field inspection program will give you more effective cotton insect control at lower cost.

TIME TO CONTROL BOLL WEEVILS!
Start applying the Endrin formulation recommended for your area when you find ten boll weevil punctured squares in 100 picked at random.

FREE! NEW FULL COLOR COTTON CHECKING GUIDE!
A refresher for old hands, and a perfect training manual for new help. Shows what to look for. Tells when to treat!
VELSICOL CHEMICAL CORPORATION
341 E. Ohio St., Chicago, Ill. 60611
Gentlemen:
Please send me your Cotton Checking Guide.
NAME
ADDRESS
TOWN STATE ZIP

CHEVROLET SUMMER PICKUP

JUST THE RIGHT PRESCRIPTION FOR YOU!

Your Chevy dealer has a whole line of husky, hard-working Chevrolet pickups ready to start saving for you now. Each has a ride that's hard to tell from many passenger cars. All have famous cost-saving Chevy truck power. Now, more than ever, they're America's number one way to work. There's one that'll be a real tonic for your business. For your leisure time, too. Because, when the busy working week is through, you just slip it under a comfortable camper body and whisk away for a rest cure.

CHEVROLET
NO. 1 WAY TO WORK

Talk to your Chevrolet dealer about any type of truck.

01 1829

Authorized Chevrolet Dealers

KEN TERRY CHEVROLET, INC.
9 Main St. — 665-4481 — Montevallo

McDOW MOTOR COMPANY
9 S. Court St. — 669-2061 — Columbiana

NOTICE

Notice is hereby given that a special public meeting of the Town Council of the Town of Calera, Alabama, will be held at 7:00 o'clock p.m. on Tuesday, June 28, 1966, at the Town Hall of said town. You are further hereby notified that at said meeting of said Council the hereinafter described and stated ordinance will be introduced and presented to the Town Concil of said town and will be by them duly considered at said time for adoption. You are further notified hereby that at such time and place all persons who so desire shall be given an opportunity of being heard in opposition to such hereinafter described ordinance or in support thereof. Said ordinance above referred to and of which notice is hereby given is set out in words and figures, in substance, as follows:

Be it ordained by the Town Council of the Town of Calera, Alabama, as follows:

SECTION 1. That the zoning ordinance of the Town of Calera, Alabama, passed on July 1, 1954, and made effective by its terms as of July 6, 1954, and the zoning map of said Town of Calera, Alabama, be and the same are hereby amended so that the hereinafter described property, subsequent to the effective date of this amendment, shall hereinafter be designated, and shall be, classified as a B-2 District, and all district requirements and use regulations of said district as designated in Article 2, Section 22 of the above referred to zoning ordinance of the Town of Calera, Alabama, should be and the same are hereby made applicable to the hereinafter described and subject property.

SECTION 2. The property referred to above in Section 1 and the property which is hereby established as a B-2 business district, as such B-2 district is described and designated in Article 2, Section 22 of the zoning ordinance of the Town of Calera, Alabama, is more particularly described as follows: to-wit:

Commence at the SW corner of Lot No. 7, Block 3, Dunston's Survey of the Town of Calera, Alabama, as compiled by Benjamin Sherril Wheeler on March 19, 1948; thence run in a Southerly direction along a theoretical continuation of the West boundary of said Lot No. 7 to a point which is the center of Alabama Highway No. 25, and the point of beginning of the property herein described; thence run in a Northerly direction to the SW corner of said Lot No. 7; thence run in a Northerly direction along the Western boundary ot Lots 7, 8, 9, 10, 11, and 12 to the Northwest corner of Lot No. 12, Block 3 of said survey; thence run in a Northerly direction to the NW corner of Lot No. 8, Block 5 of said survey; thence run in a Northerly direction along the Western boundary of lot 6, Block 5 of said survey to a point where the Western line of said Lot 6 intersects the southern right of way line of the Southern Railroad; thence turn to the left and run along the southern right of way of said Southern Railroad to a point on said right of way where the East right of way line of 18th Street South, if extended in a Northerly direction across Alabama Highway No. 25 would intersect said Southern Railroad right of way; thence turn to the left and run Southerly to a point where the East right of way line of 18th Street South intersects the South right of way of Alabama Highway No. 25; thence continue Southerly in the same direction along the East right of way line of said 18th Street South to a point where the said East right of way of 18th Street South would be intersected by a continuation of the Southern boundary of Lot No. 2 according to the map of J. P. Word, which map is recorded in Map Book 3, page 13, in the Probate Records of Shelby County, Alabama, should the said Southern boundary of said Lot No. 2 be continued to said point of intersection; thence turn to the left and run in a Northeasterly direction to the SW corner of said Lot No. 2 according to said map of J. P. Word; thence run along the Southern boundary of said Lot No. 2 to the SE corner thereof; thence run in a Northeasterly direction to the SW corner of Lot No. 11 as shown on the said survey of J. P. Word; thence run along the Southern boundary of said Lot No. 11 in a Northeasterly direction to the SE corner of said lot; thence turn to the right and run in a Southerly direction to the SW corner of Lot No. 5, Block 275 of Dunston's Survey of the Town of Calera, Alabama, as said Lot 5 is shown on the map of B. S. Wheeler compiled on March 19, 1948; as refered to; thence turn to the left and run in an Easterly direction along the Southern boundary of said Lot No. 5 and Lot No. 1 of said Block 275 to the Southeast corner of said Lot No. 1; thence turn to the left and run in a Northerly direction along the Eastern boundary of Lots No. 1, 2, 3, and 4 of said Block 275 to a point which is the Northeast corner of Lot 4 of said block; thence continue in the same direction to the center of Alabama Highway No. 25; thence turn to the right and run along the center line of said Alabama Highway No. 25 in an Easterly direction to the point of beginning of the property herein described, situated in the Town of Calera, Shelby County, Alabama.

SECTION 3. It is the purpose of this amendment to amend the zoning ordinance of the Town of Calera, Alabama, and all other laws and ordinances in conflict with this amendment so that the real property described in Section 2 above shall be hereby established as a B-2 business district as such B-2 business district is defined in Article 2, Section 22 of the original zoning ordinance of the Town of Calera, Alabama. Any part of said original zoning law which is not in conflict with the provisions of this amendment shall remain in full force and effect according to the original terms thereof.

The above and foregoing and herein contained notice is given pursuant to the requirements of the Code of Alabama 1940 (Recomp. 1958), as amended.

Attest:

George W. Holcombe, Clerk

George W. Roy, Mayor

June 9, 16, 1966

IN MEMORIAM

VANDERSLICE

In memory of our husband, father and grandfather, Eph D. Vanderslice, on Father's Day.

When the evening shadows are lowering
And we are sitting all alone
In our hearts there comes a longing
If only you could come home
Off and off, our thoughts do wonder
To your grave not so far away
Where we laid you dear loved one
4½ lonely years ago today, June 17th.

Wife: Jessie Lee Vanderslice
Daughters: Mildred Sherer and family
Myra Henley and family

FLAMELESS fact:

...it cools!
...it heats!
...it filters!
...it dehumidifies!

IT is a... *flameless* ELECTRIC heat pump!

Move up to clean, flameless Electric cooling and heating. Get the facts. Then make your own comparison. Call a certified dealer or one of our residential sales engineers.

Operating cost for Electric heat can be guaranteed.

Certified Electric Heating Dealer — Certified Electric Heat Pump Dealer

Alabama Power Company... *Investor Owned—Helping Develop Alabama*

THE PANTS STORE

...Two Big Stores...

OPEN EVERY NIGHT 'TIL 9 P.M.

626 3rd Ave., West
Bessemer Hwy.
(U.S. 11 West)
BIRMINGHAM

Father's Day
Sunday 19th

LEEDS, ALA.

MEN'S AND STUDENTS'

SPORT COATS

$22.50

Choose from a wide array of colors and patterns . . . Many fabrics including wash 'n wear. FREE ALTERATIONS.
• All sizes. • Longs • Regulars • Shorts

MEN'S AND STUDENTS

SUMMER SUITS

Plain or Pleated Front Trousers

$29.95

Our new selection for Summer is the greatest ever! New fabrics—new colors—new styles to please the most discriminating. Select yours now and use our lay-away.
• Plain and pleated trousers
• All sizes • Free alterations

Men's and Students'
SUMMERWEIGHT
45% Wool - 55% Dacron

SUITS

Plain Or Pleated Front Trousers

$34.95

Choose your favorite style and color for Summer from our great selection of better suits in 45% wool, 55% Dacron.
• All Sizes • Free Alterations
• Longs • Regulars • Shorts

REMEMBER FATHER'S DAY is Sunday

Give Dad A Gift He'll Wear With Pride!

MEN'S WASH 'N WEAR

DRESS PANTS

A grand selection for spring and summer wear! Many blends of Wash 'n Wear fabrics in a wide assortment of patterns, styles and colors.
• Waist sizes 29 to 42

2 PAIR FOR $9
or $4.95 A Pair

MEN'S 55% DACRON, 45% WOOL

DRESS PANTS

Top quality spring weight dress pants in a large assortment of patterns, sizes, styles and colors. Plain or pleated trousers.

SIZES 29 to 42
• Longs
• Regulars
• Shorts

$7.95 a pair

Men's & Students'

STA - SMOOTH PANTS

"NEVER NEED IRONING"

SIZES 28 to 42

$5.95 A Pair

Here's the lean, trim look, young men want. Thanks to the Koratron process, these pants keep their good looks—creases in, wrinkles out—washing after washing. These pants are blended of 65% Dacron polyester and 35% combed cotton, also 50% Fortrel polyester and 50% cotton for warm weather comfort.

Use Our Layaway For Father's Day

STA - SMOOTH FOR BOYS TOO
SIZES 8 to 20 only $4.95 A Pair

OPEN EVERY NIGHT 'TIL 9 P.M.

BIRMINGHAM
626 3rd Ave., West—Phone 323-2711

LEEDS, ALA.
Phone 699-8527

PLENTY OF FREE PARKING

BUY and SELL BUSINESS LEADS WANT ADS BETTER JOBS LOST and FOUND REAL ESTATE

USE THIS COLUMN TO BUY, SWAP, SELL OR TO ADVERTISE FOR THINGS YOU NEED

Only $1.00 for 25 words or less and 3c per word for each word in excess of the first 25

HELP WANTED — Ambitious man or woman full or spare time. Supply Rawleigh famous products in N. Shelby Co. or Columbiana. Cane arn $125 per week. See Mrs. Edna A. Davidson. Rt. 1. Jemison or write Rawleigh AL F 260 1124. Memphis. Tenn. 6-2 to 7-21pd

FOR SALE — 1950 Dodge truck. ¾ to 1-ton capacity. good strong farm truck. engine sound. $250. L. L. Balhurst. 669-7515 after 6 p.m. 1tpd

CAREER MEN AND WOMEN — National Corporation now expanding in this area desires well groomed men and women for supervisory capacity. Challenging position with future. Direct sales. recruiting or training experience helpful. Car necessary for local travel. For interview phone 663-7538. June 16

BEAUTY SHOP for sale. Located at Dogwood. three miles from Montevallo. Has been closed due to illness. Complete shop. including air conditioning. two dryers water heater. Sacrifice for $1.000. Rent very reasonable. Harris Beauty Shop. Denora Harris. phone 665-7216. June 9, 16, 23, 30ch

SPECIALIZED SERVICE — Call us for service on your air conditioner. freezer. refrigerator. washer. range. 15 years experience. Hand Appliance & Cabinet Service. Ph. 663-7590 6-16tf

IT'S THE WEEK OF THE BIGGEST DISCOUNTS — That's at Bowdon's Economy. Calera. Phone 668-2121. Luxurious French Prov. Livingroom Suite. Discount price $139.95++ Compare anywhere at $280.00++ 1966 Speed Queen Electric Dryers Discount Price $89.95++ Compare anywhere at $150.00++ 1966 5.000 BTU Deluxe Room Air Cond. Discount Price $79.95++ All other models of Mathes & Whirlpool Air Cond. Discounted tremendously+ Itch

FOR SALE — Eight Piece Living Room Suite. $50.00. Call 669-7008 1tpd

WANTED — A mature housekeeper for a couple. no outside work. Will furnish a Christian home. private bed-room and a small salary. Phone 967-2670 Itch

SPARE TIME INCOME — Refilling and collecting money from NEW TYPE high quality coin operated dispensers in this area. No selling. To qualify you must have car. references. $600 to $1900 cash. Seven to twelve hours weekly can net excellent monthly income. More full time. For personal interview write P. O. BOX 10775. DALLAS. TEXAS 75207. Include phone number. 1tpd

HOUSE FOR SALE — Helena. 2 bdrm. 1 bath. Frame. good condition. Extra large lot. room for a horse. Call for appt. G. T. Kirkpatrick 663-6391 or J. T. Todd 251-0242. We will finance. 6-16tf

ROOMS FOR RENT — Pelham. 2 air-conditioned adjoining bedrooms. private entrance. Call 663-3767 Itch

WELLS DRILLED
The Fast Air Rotary Way
Water Guarantee
PUMPS — FILTERS
NO DOWN PAYMENT
Graves Drilling Co.
Ph. 245-4213
Sylacauga, Ala.
MRS. LEON BAKER, JR.
694-7525, Columbiana, Ala.

For Sale
1965 Baughusaer
Limestone Spreader
Extra Gear Boxes and
Main Drive 1.475
SHELCO FEED &
SEED CO.
P. O. Box 32
Montevallo, Alabama
Phone 665-7684

PCP FOLDING WHEEL CHAIRS
The chairs you've been hearing so much about
- sturdy construction
- tangent-spoked wheels
- bright attractive persimmon and white color
- 3 year WRITTEN GUARANTEE

WE RENT OR SELL
$79.50 up
RENTAL
$6 month up

ALSO A COMPLETE LINE OF CONVALESCENT PRODUCTS
- Walkers, Canes, and Crutches
- Bathtub Rails
- Accessories

DAVIS DRUG
Columbiana 694-7103

ALUMINUM CARPORT — Fine for boat or compact cars. 10x16. Wholesale cost $125.00. Will deliver for $100.00 cash. Phone 669-7753. Bob McLeroy. 4-21tf

LOSE WEIGHT safely with Dex-A-Diet Tablets. Only 98c at McClure Drug. Montevallo. Ala. 5-26 to 8-11pd

WANTED — Two experienced cooks and two waitresses. Apply in person. Dairy Bar Drive-In. Columbiana. 5-26tf

WELLS DRILLED—Well drilling (pumps). Slate $2.00 and up; sandrock. lime. slightly higher. JACK HARTSFIELD. Chelsea 474-3337. J. E. BEARDEN. Birmingham. 967-7399. tf

WAREHOUSE SALE of new and used furniture and appliances each Saturday morning only between 9:00 A.M. to 11:00 A.M. Cash and Carry at Academy Van Lines Warehouse in the Brecon area of Talladega. 5-5tf

FOR SALE — A Home in Vincent. 2BR. LR. DR. Kitchen. Den. Bath. large shaded lot. paved st. 2 blk. schools. Call 884-2273. See R. T. McGraw. 6-2tf

WELLS DRILLED — Pumps and Filters. Call Bill Pugh. Phone 853-9171. Center Point. Ala. 1-6tf

HELP WANTED — Immediate opening Male or Female Exp. Bookkeeper and-or secretary - stenographer. Salary based on experience. Apply Industrial Crane. Helena. 822-3172. 5-26tf

CARD OF THANKS

We would like to thank the people of Calera for their many kindnesses shown us in the loss of our home and contents in a fire May 20th.

Special thanks to the Fire Department. Police Department. Dr. Kirkland. Bro. George Earnshaw. and the Alabaster Police Department. who were so kind to help us to the hospital.

Mr. and Mrs. Floyd Campbell

LEGAL NOTICE

STATE OF ALABAMA. Petitioner VS. The unknown Heirs or Devisees of K. E. McWilliams. deceased and the Unknown Heirs or Devisees of Sidney J. Hart. deceased: JOHN HART ASHER and LEOTA ASHER BLAW. Executors of the estate of Bessie Hart Asher. deceased and the Unknown Heirs or Devisees of Bessie Hart Asher. deceased.

Respondents

IN THE PROBATE COURT OF SHELBY COUNTY. ALABAMA

CASE NO. 15-155

NOTICE

TO: ROBERT MCWILLIAMS. whose address is unknown

You are hereby notified that Leota Asher Blaw and John Hart Asher. devisees of the estate of Bessie Hart Asher. deceased; Mary McWilliams Cooper. widow of K. E. McWilliams. deceased; Odelle Webber daughter of K. E. McWilliams. deceased; Kathy McWilliams. grand daughter of K. E. McWilliams. deceased. and Kenneth Esco McWilliams. II. grand son of K. E. McWilliams. deceased. by and through their mother. Ella Dee Stacey. as next friend. have filed their application in the Probate Court of Shelby County. Alabama. for distribution of the award made in this case to the property owners in condemnation suit.

You are further notified that the court has set the hearing of this application for the 22 day of July 1966 at 10:00 A.M.. at which time you may appear if you see fit so to do.

Witness my hand and seal this 13 day of June. 1966.

Conrad M. Fowler
Judge of Probate

June 16. 23. 30. 1966

LEGAL NOTICE

Estate of Ruth Evans Watson. Deceased.
PROBATE COURT

Letters of Administration of said deceased having been granted to the undersigned on the 13 day of June. 1966 by the Hon. Conrad M. Fowler. Judge of the Probate Court of Shelby County. notice is hereby given that all persons having claims against said estate are hereby required to present the same within time allowed by law or the same will be barred.

T. E. Watson
as Administrator of the Estate of Ruth Evans Watson. deceased.

June 16. 23. 30. 1966

WESTERN BOOTS. Work Boots. Work Shoes. Rubber Boots for all occasions. Alabama's largest dealer. Priced to sell. Dixie Cloth Barn. Pelham. 663-7204. 10-28tf

FOR SALE — 5 room house and bath. over acre of land. small apple and plum orchard and four scuppernong vines; nice garden spot. On Highway 25. 1½ miles east of Columbiana. $7.000 cash. Call after 5 p.m. or Sunday. 669-7157. Cecil Wilkerson. 5-26tf

FURNITURE UPHOLSTERY — Call us for furniture refinishing and upholstery. We carry a full line of samples. Will show them any evening in your home. J. A. ALLEN. Shelby County Upholstery. Siluria. Ala.. Phone 663-6721. 6-9-16-66pd

LARGE 3 BEDROOM HOME in Alabaster. Kitchen. dining room and family room. Air conditioned. 2.000 sq. ft. in living area. plus garage and patio. Nice landscaped lot with fenced in back yard. Owner wants equity and take up payments. Call JOE KILLINGSWORTH at 668-2213 or Wayne Dawson 822-6398. 6-9-16-66

SALES AND SERVICE — John Deere Industrial and Agricultural Tractor and Equipment. MOONEY Tractor Co.. Wilsonville. Ala.. Phone 669-7766. 4-2tf

WANTED—Upholstery and mattress work. Free pickup and delivery. All work guaranteed. Phone Columbiana 669-7047; Childersburg 378-6341. Green's Furniture & Upholstery. Childersburg. Ala. 5-26tf

FOR SALE — Small grill. small steam table. large restaurant type gas range. Call 822-9903 or 822-3459. or see equipment at Valley Dale Restaurant. Acton. 5-26tf

MEN & WOMEN — Age 18-52. Prepare now for U.S. Government Examinations. Tousands of openings yearly. Salary up to $4090 yearly Civil Service offers security. good salaries. paid vacations. raises. paid sick leave. liberal pensions. Grammar school sufficient for many jobs. Stay on present job while training. Write to Transco Services. care of this paper giving name address. time at home. present employment. phone & age. for further information. Not Government connected. Privately owned and operated. 5-26 to 7-7

AMBITIOUS LADIES — If you can spend 12 or more hours per week outside your home. you can earn over $20.00. Ideal spare time work. Phone 378-6180 after 5 o'clock or write Mrs. Myrtle Cleker. 309 Bonair Road. Childersburg. Ala. 6-2-9-16-23pd

Pressure Creosoted
POSTS — POLES — LUMBER
Extra Long Life For Fences
Barns. Docks. Boat Houses
SEAMAN TIMBER CO.
Montevallo. Alabama
Phone 665-7297

FOR SALE — Sewing machines: All makes and models. Electric cabinets and portables. Three treddle models. Prices from $9.95 up. We also repair sewing machines. 1 used refrigerator. $50. KLOTZMAN'S Store. Main St.. Montevallo. Ala.. Phone 665-7471.

IN MEMORIAM

In loving memory of Mr. Fred Champion, who passed away one year ago June 19, 1965.

We miss you now.
Our hearts are sore.
As time goes by,
We miss you more.
Your loving smile,
Your gentle face,
No one can fill
Your vacant place.

(Wife and children)

IN MEMORY OF

OTIS BENTLY

One year has passed since he left our land
To join in the pleasures in the heavenly strand.
We never know when we'll be going there
Like him we'll have someone our journey to share
He wanted so much down here to live
But God had far better things to give.
Though his soul could not be retained
Truly blessed is the Home eternally gained.
Many of his days were filled with sickness and woe
Thanks be unto God, these can touch him no more.
By faith we see him with Saints of all ages
Happy around the Throne, honoring God with glorious praises.
Often in the stillness we miss him more
When the quiet darkness glooms around our door.
Yes we miss him since he went away
But we plan to meet him some sweet day.
Memories we'll cherish as we linger and wait
For soon we'll meet him inside that gate.

Submitted by wife,
Rosalie

OBITUARY

ARCHIE WILLIAM WATLEY

Funeral services for Archie William Watley, 71, of Montevallo, were held Wednesday at 1 P.M. at Aldrich Baptist Church with burial in the Montevallo Cemetery. Rev. Jack Rochester officiated.

Mr. Watley passed away Monday at Shelby Memorial Hospital. A native of Bibb County, he was a retired employee of Union Oil Co.

Surviving are the widow, Mrs. Josephine Watley; 1 son, James D. Watley, Honolulu, Hawaii; 1 daughter, Miss Ruth Watley; 1 sister, Mrs. Laura Catherine Pelfrey, Seneca, S.C.; 3 brothers, Ben F. Watley, West Blocton, Curry T. Watley, Mulga, Ala., Eddie D. Watley, Seneca, S.C.; and 1 grandson.

Pallbearers were William C. Nichols, Bennie Ray Watley, Leonard R. Stewart, Bobby Watley, James Stewart, and Fred Nichols.

Hoffman Brown Service Funeral Home, Montevallo, in charge.

LAWRENCE

Funeral services for the infant daughter of Mr. and Mrs. Robert Mack Lawrence of Brierfield, who passed away June 10th, were held Tuesday, June 14 from the Hoffman Chapel. interment in Shelby Cemetery. Hoffman Brown Service Funeral Home, Montevallo, in charge.

WANTED TO BUY — used office furniture, executive desk, chairs, 2 file cabinets, office table. Call 669-2731, Shelby County Reporter. 6-16-66

WAITRESSES — Neat, attractive, reliable, experienced or willing to train. Apply in person or call Joe Joseph 663-9119 for appointment. Triple J Restaurant in Alabaster, Shelby County's finest. 6-16-66 chg

HAULING
Any number of cattle any place. Long distance moving —Furniture or what have you? Wayne Archer
Phone 669-7625

WANTED!
MEN - WOMEN

from ages 18 and over. Prepare now for U.S. Civil Service job openings during the next 12 months.

Government positions pay high starting salaries. They provide much greater security than private employment and excellent opportunity for advancement. Many positions require little or no specialized education or experience.

But to get one of these jobs, you must pass a test. The competition is keen and in some cases only one out of five pass.

Lincoln Service has helped thousands prepare for these tests every year since 1948. It is one of the largest and oldest privately owned schools of its kind and is not connected with the Government.

For FREE information on Government jobs, including list of positions and salaries, fill out coupon and mail at once — TODAY.

You will also get full details on how you can prepare yourself for these tests.

Don't delay — ACT NOW!

LINCOLN SERVICE, Dept. Ala. 23-3
Pekin, Illinois

I am very much interested. Please send me absolutely FREE (1) A list of U. S. Government positions and salaries; (2) Information on how to qualify for a U. S. Government Job.

Name ..... Age .....
Street ..... Phone .....
City ..... State ..... (D3)

OBITUARY

MRS. POLLY KILGORE

Mrs. Polly Kilgore, age 80, of Sterrett, passed away Tuesday in Pell City Hospital. She is survived by 4 daughters, Mrs. Bradford Bussy of Smithland, Ky., Mrs. R. J. Coker of Demopolis, Mrs. C. E. Hoobler of Sterrett and Mrs. John Baird, of Birmingham; 1 son, S. D. Kilgore of Columbus, Ohio; 9 grandchildren, 9 great-grandchildren, a number of nieces and nephews; 1 sister, Mrs Irene Lawson of Birmingham; 1 brother, Elisha Garner of Good Springs, Ala.

Funeral services were held at 2 p.m. Thursday at Good Springs First Baptist Church, interment in adjoining cemetery. The Rev. Tom Price officiated. Johns-Ridout's Elmwood Chapel directing.

Alabama farmers are diverting 1.1 million acres from crops in surplus supply this year.

The discovery of a new drug, Poloxalene, is described as a tremendous break-through of economic importance to the world's cattle industry. The new drug is for the prevention of legume bloat.

FOR SALE

Two residential buildings located on the Alabama College Campus in Montevallo. The buildings must be moved and site cleaned within 45 days after sale.

Bids on these houses are to be received in the Business Office of Alabama College until 5 p.m. Thursday June 30, 1966.

Buildings may be inspected during office hours 8 a.m. to 5 p.m. Monday through Friday and Saturday 8 a.m. till noon.

Bids may be made upon purchase of one building or both buildings.

The college reserves the right to reject any or all bids and to waive formalities.

FREE
JUNE 17 - JUNE 25
Carton of Cokes with Purchase of 8 Gallons of Gasoline . . .
Plus Top Value Stamps!
OIL WELL
SERVICE STATION
Owned & Operated
by Jimmy Waldrop
Columbiana-Wilsonville
Road — Phone: 669-6136

FrigiKing®
AUTO AIR CONDITIONING
COMES ON COLDER!
COOLS YOUR CAR QUICKER!

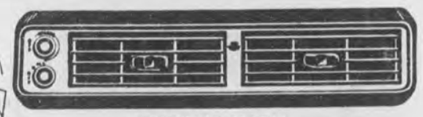

ECONOAIR MODEL

Frigiking's bigger capacity coil delivers more cold air — extra fast! Drive and arrive refreshed. No wind, dust, pollen or road noise.
- Nationwide service — 11,000 specialists at 6,000 service centers
- 24-month or 24,000-mile warranty
- The nation's largest selling brand

$219.50
LOW DOWN PAYMENT
24 MONTHS TO PAY

BTU/hr. capacity rated in accordance with AACA Standard #200-65 under licensed agreement.

BOWDON MOTORS
668-2821 CALERA, ALA.

MACK AND HYMON DAVIS
BULLDOZER WORK, CLEARING AND BUILDING LAKES,
DIGGING CHANNELS
Allis-Chalmers HD-11
Bulldozers. Automatic G-7
Loaders and Dump Trucks
B'ham 592-7195 or 699-2602
Leeds. Call Collect

OBITUARY

ROY F. MAYHEW

Roy Franklin Mayhew, 48, of 130 Fairlane Drive, Trussville, Ala., formerly of Calera, passed away May 30 at a Birmingham hospital. A native of Shelby County, Mr. Mayhew had lived in Trussville for the past eight years. He had been an engineer for the L&N Railroad for 30 years and a member of Brotherhood of Locomotive Engineers.

Funeral services were held Wednesday at 2 p.m. at Roebuck Chapel. Rev. Richard Francis officiated. Interment was in Jefferson Memorial Gardens.

Survivors are his wife, Mrs. Elizabeth L. Mayhew; 2 daughters, Pamela Ann and Jennie Melisa Mayhew, all of Trussville; 1 son, Gerald Franklin Mayhew, U. S. Service; mother, Mrs. Frank H. Mayhew; 2 brothers, Jim and Buddy Mayhew; 1 sister, Mrs. Margaret E. Nabors, all of Calera. A number of nieces and nephews.

Pallbearers were Vernon Busby, Ira Jones, C. P. Martin and Members of Brotherhood of Locomotive Engineers.

Ridout's Brown Service, Roebuck Chapel, directed.

A New Farm Bureau
MEMBER SERVICE
Now Available
HIGH GRADE BALER TWINE
At Substantial Savings
IF YOU ARE INTERESTED, CONTACT:
CROWSON'S
Harpersvlle, Ala.
(A Service for Farm Bureau Members)
JOIN YOUR FARM BUREAU

Keystone Church Of Christ

"How To Obey God"

John W. Medders,
Minister

The Bible definitely and conclusively teaches that ALL ACCOUNTABLE INDIVIDUALS must OBEY God. Since PEOPLE of all NATIONS must obey God, I raise, or pose the question, "How do people obey God?" I fully believe the following suggestions will completely answer the question as to, "How do people obey God?" May each of us honestly consider them.

(1) "FEAR GOD AND KEEP HIS COMMANDMENTS." Men today of every walk of life, must fear God and keep His Commandments, for this is their whole duty, Eccl. 12:13-14. As suggested here, men can learn how to obey God.

(2) "DO THE WILL OF THE FATHER WHICH IS IN HEAVEN." As men are taught of God, they HEAR and LEARN of the Father's WILL; and are thereby encouraged to do the will of the Father in heaven, Jno. 6:44-45; Matt. 7:21. In this way people obey God.

(3) "DOING THE WILL OF GOD FROM THE HEART." Men must BELIEVE in God with ALL their HEART, Acts 8:37; Rom. 10:9-10; LOVE God with ALL their HEART, Matt. 22:37; I Jno. 5:3; and OBEY God from their HEART, Rom. 6:17-18. This however is certainly to OBEY God.

(4) "FEAR GOD AND WORK RIGHTEOUSNESS." Our FEAR of God then must be that of Reverence, and not DREADFULLY WOEFUL, Heb. 12:28-29. To fear God and work righteousness, is to obey God, Acts 10:34-35. God is no RESPECTER of persons. He commands men of every nation to obey Him, Psa. 119:172; I Jno. 5:3. This too is another way of obeying God.

(5) "DO GOD'S COMMANDMENTS." God therefore, has never at anytime COUNTERACTED a SINGLE COMMAND that He gave man. In leading man, God has always said what he meant, and meant just what He said to man. We must OBEY every commandment of God; because there is no SUCH a THING as a non-essential commandment, I Jno. 5:3; Rev. 22:14. This too is obedience unto God.

(6) "OBEY THE GOSPEL." The gospel of Christ, Rom. 1:16-17, must be preached to every creature under heaven, Col. 1:23; Mk. 16:15-16; and must be obeyed, I Pet. 4:17; II Thess. 1:6-10. By doing these things always, is certainly to obey God. May each of us OBEY the gospel, and in doing so, we obey God, and we will be saved in heaven at last, if we are faithful unto death, Rev. 2:10; II Tim. 4:6-8.

John W. Medders, Minister, P. O. Box 308, Alabaster, Alabama 35007, Telephone 663-3312.

Listen to "Words of Truth" over WBYE Monday through Friday 12:15-30 P.M. 1370 on your dial.

"Safe!" Is The Umpire's Word

And with school out and more children at play in the streets and along the highways, it's a good time for us to remind ourselves to make "safe" the word while we're at the wheel.

Traveling Alabama

By WARNER FLOYD

COURAGEOUS WOMAN'S BIRTHPLACE SHOWS INSPIRATIONAL TREASURES

By: WARNER FLOYD

Alabama Petroleum Council

Ivy Green, a small cottage in Tuscumbia, rivals many of the most magnificent palaces and mansions in the world in the only categories which really count — who lived in the house and what was done there.

Here Helen Keller was born more than 85 years ago. Only two years old when stricken by an illness which left her blind and deaf, Helen won the first rounds of her battle against darkness and silence on the grounds of this northwest Alabama home.

Helen was seven years old before she spoke her first word. Standing beside a well with her teacher Anne Sullivan, she learned to say "water."

Five letters of the alphabet have seldom had more impact on the world: This word inspired millions of blind, deaf or afflicted people to overcome their handicaps.

This well is still standing at Ivy Green, along with much of the home's original furniture. So is "Whistle Path" where Helen walked from the house to the outdoor kitchen.

Ivy Green was built in 1820 by Miss Keller's grandfather. It typifies simple Southern life of another era. Mimosa, sparling oak, magnolia, lilac, jasmine and English ivy thrive around the clapboard cottage.

Tuscumbia relives the remarkable feats of Helen Keller during the months of July and August when a local theater group presents "The Miracle Worker" on the grounds of the birthplace.

Last year Ivy Green reported a 60 per cent attendance gain over the year before as thousands of visitors came to view the birthplace of Americas "First Lady of Courage." When you visit this home, you'll see a shrine made famous by doing more than being. A. D.

Exposition Center

One of the largest suspended steel roof systems ever built — covering 484,000 square feet, will cover the Tulsa, Okla. Exposition Center.

Trees For 2026

Foresters this year are planting trees for the newsprint of 2026

GOOD MORNING

By Milton Bird

Mrs. Louise Lavender
Baptist Bible School
Columbiana, Alabama
Dear Louise:

Somewhere, for those who look, there is kindness. They hold it a little while and pass it on that other lives, the same as theirs, will be a little brighter. It is a simple thing, that comes in the simplest way, because someone, somewhere, looked for it, and found it, and scattered it about, to settle in the lives of others.

Maybe, as in your case, it comes in the form of little bouquets of flowers, made by little folks who cared, and given to old folks who cared more than we knew, their caring slipping out of their eyes for one to see. There is spotless linen, and wheelchairs, and windows that let the day in; there's little pieces of crocheted patterns, and knitting needles and checkerboards; there's laughter, soft laughter that tiptoes around, and talk; and there's pain too, that seems out of place, but is there anyway. And today in every room there was a little bouquet of flowers, because someone found time to care.

Those lovely folks at the Nursing Home in Alabaster wanted me to tell you, and the little folks in the Baptist Bible School, how much they enjoyed the little bouquets. And may I add, since you included me in your act of kindness, that, during my visit, I walked ten feet tall. I guess anyone does who walks with kindness in his heart. Even a borrowed kindness, loaned to him by some little folks who looked for it, and found it, and scattered it about to brighten a day for a whole Nursing Home.

Sincerely,
Skillet Bird

DISTRICT SOIL CONSERVATION NEWS

By B. F. Hatchett

and G. C. Starcher

Are your pastures lovely with wild flowers?

They shouldn't be! Mowing before weeds go to seed can help your pastures produce beef or milk instead of worthless weeds.

Specially benefitted by mowing at this time are fescue pastures. Mow these as soon as possible, fertilize well, and keep cattle from grazing as long as possible into the fall or early winter. This will give a heavy growth for use when it is too cold for other grazing crops to grow.

Bahia can still be planted, as can coastal bermuda. Fescue will do best if not planted before mid-August, and then only on firm soil.

W.A.E. Aid Shelton Smith has had 10 acres cleared on his own farm. After one year in crops this will be planted to Fescue for winter and spring pasture.

Pollution Control Unit Aids Fish In Coosa

A $2.5-million water cleaning system has just been put into preliminary operation at Coosa Pines to help keep the Coosa River a healthy home for fish despite heavy new demands on the river by water-using industry.

The new pollution control unit, one of the largest ever built by a paper company, is adjacent to Kimberly-Clark Corp.'s Coosa River newsprint mill. When at full operating capacity later this summer it will be capable of treating up to 50 million gallons a day of paper mill waste, according to Robert G. Shirriff, Coosa River mill manager.

Shirriff said the massive system is designed to clean and control water released to the river in such a way that aquatic life "will never notice" the effects of expanded industrial use of this major waterway.

Largest In U. S.

Kimberly-Clark is building a new paper machine here which, when completed in mid-1967, will make this the nation's largest newsprint mill. The new machine will increase the amount of river water used by the mill from the present 28 million gallons a day to over 40 million gallons.

A major function of the pollution system is removal of oxygen-demanding solids from the water discharged by the mill. Up to 98 per cent of all settleable solids in the discharge flow is removed in a large concrete basin equipped with mechanical arms which sweep slowly through the effluent. This "clarifier" can remove up to 60 tons a day of oxygen-demanding material, enough to fill 20 average dumptrucks.

"Breathless" Fish

If released to the river, this waste material would compete with the fish for available oxygen in the water, and might literally take their breath away.

The clarified water then is released to a 370-acre man-made lake with a capacity of 1.4 billion gallons, where wastes are further settled and broken down by natural chemica lreactions.

This giant aeration pond enables the system to respond to changing conditions in the river caused by seasonal variations of flow and temperature, and to the river water's oxygen content. Water can be stored here if conditions do not permit discharge into the river, Shirriff said. Aeration ponds that handled the water treatment requirements of the mill prior to expansion will be used for standby treatment, he said.

Shirriff pointed out that construction of two nearby dams on the Coosa is causing significant changes in the river's flow. Industrial and population growth in the area has caused increased reliance on the river as a power source for electrical generators, he said. The dams tend to restrict the river's flow and consequently reduce oxygen content of the water in some areas, he said.

Shiriff said the new system has the flexibility to protect the river against any discharges that would reduce oxygen supply during periods of moderate flow or when oxygen content of the water is low.

Controlled Oxygen Supply

Shirriff said Kimberly-Clargk is working closely with the Alabama Power Company, operator of the Logan Martin Dam upstream of the plant, to ensure a suitable oxygen supply in the river at all times.

"We are maintaining at least four parts of oxygen in every million parts of water," Shirriff said. "If oxygen content is higher than this, we can meter some of the treated paper mill water into the river. If our test gauges up and down the river indicate oxygen content may dip below acceptable levels, we are able to impound our waste water for several months if needed."

Shirriff said the giant holding pond actually enables the company to "control the river" in the best interests of aquatic life and residents of the area.

more cutting POWER

McCULLOCH 250 CHAIN SAW

Here's big chain saw power at a small chain saw price from the manufacturer of the world's most popular chain saws. Handles light. Cuts easy. Makes short work of land clearing, pruning, firewood cutting. Takes bars up to 24" as well as McCulloch Earth Drill, Brushcutter and Weedcutter attachments.

$000.00
With 17" bar and Super-Mac Chain

CRAIG'S
Calera Auto Parts
CALERA, ALA.

Telephone Talk

By J. L. SWITZER
Your Telephone Manager

DISTRESS CALL . . . So often we read about calls for help being ignored, or people looking the other way when they see someone in trouble. The heart-warming occasions when just the opposite is true don't make the headlines, but they happen just the same. For instance, recently we heard about a stranger driving through a midwestern city when his car stalled at a busy intersection. In his efforts to get the car started he overexerted himself and became ill. Two telephone company men happened along at just that moment. They got the sick man an ambulance, called his son, moved and locked his car, and brought the keys to the hospital. Good Samaritans may not make the headlines, but they do exist!

* * *

SUGGESTION BOX . . .

★ Keep a black board eraser in your glove compartment to clean off the haze that collects on the inside of the windshield.

★ Keep hot biscuits *hot* in an ice bucket till you're ready to use them.

★ Keep three things beside your telephone (in addition to the directory, of course) . . . some pencils, a jotting pad, and a personal number list.

* * *

JUNE IS BRIDES' MONTH . . . which reminds us of the often hectic experience of making wedding plans, either for ourselves, or for a friend! Like most complicated undertakings, many of the details are best handled by phone. Things like making reception arrangements; ordering the cake; checking with the minister, the organist, the soloist; making sure the groom gets to the church on time. Just think what it would be like trying to do it all *without* telephones!

Private Banquet Rooms for 10 to 200 Guests

no foolin'! we're dropping prices

GREAT TRANSPORTATION AND YOU CAN KEEP YOUR BUDGET BALANCED IN A USED CAR FROM OUR OK LOT

1966 - CAPRICE
4 Door, Air conditioned, Power Brakes and Steering, AM-FM Stereo Radio, 275 H.P. Engine

1964 - CHEVROLET
4 Door, 6 Cylinder, Standard Shift, Radio, Heater, One Owner

1962 - CHEVROLET
4 Door H.T., 327 Engine, Air Conditioned, Power Steering and Brakes

1960 - FALCON
6 Cylinder, 2 Door, Economy Transportation

1960 - PONTIAC
Star Chief, 4 Door, Automatic, Radio, Heater

1959 - CHEVROLET
4 Door, 8 Cylinder, Standard Shift, Radio, and Heater

1957 - FORD
4 Door, Ford-a-matic, V8, Radio, Heater

1957 - FORD
2 Door, 8 Cylinder, Standard Shift, Radio, Heater

1964 - CHEV. TRUCK
½ Ton Pickup, 6 Cylinder, Fleetside 8 Ft. Bed

With our new telephone direct dial system we are as close as your telephone. Give us a ring on a good used or new car and we will bring it to your door or we will come and make appraisal on a new car.

OK McDow Motor Co. OK

Columbiana CHEVROLET OK Phone 694-2061

New Hope News

By Mrs. J. M Denson

Mr. and Mrs. Homer Watts and children have returned to their home in New Orleans after visiting Mr. and Mrs. Earl Fallin and other relatives here.

Mr. and Mrs. A. J. Portera, with their children, Andy, Mary Ann and Sara Hearn, spent last week in St. Andrews and Panama City. While vacationing they enjoyed fishing in the Florida resorts.

Mrs. G. W. Williams of Clay spent several days here recently when she was the house guest of her sister, Mrs. Howard Winslett and other relatives.

Miss Louise Farley was the guest of Mr. and Mrs. Woodrow Farley at Calera for the week end.

Mrs. Ernest Anderson was among the visitors here when she came up from Montgomery to spend several days as the guest of her daughter, Mrs. Virginia Bailey and other relatives on Cahaba Valley Road.

An engagement of interest here is that of Knox Pitts and Miss Peggy Joyce Marshall of Brookside. This event will be June 25.

Mrs. G. A. Bass of Hillview is the house guest of her sister, Mrs. J. M. Denson and other relatives here where she will spend some time.

Mr. and Mrs. Horace Mullins with their sons, David and Joel, have returned to their home in Huntsville after a week end visit with her parents, Mr. and Mrs. Gordon Cross.

The Family Bible School which was held at the Presbyterian Church last week was an inspiration to 100 who attended last week. These evening meetings included a class for every member of the family and proved to be a great success.

Miss Reta Davis, an attractive youngster from Center Point was the guest of Miss Sharon Pitts and family here for the week end.

Friends here are delighted to know that Neil Bailey who underwent surgery at the Cripled Childrens Clinic recently is making rapid improvement, but will be in bed several weeks.

Mrs. H. G. Chism has returned to her home in Pinson after spending Saturday here visiting her sister, Mrs. Howard Winslett and family.

Mrs. Lydia Mae Powell, with her children, Nancy and Jimmie, of Birmingham were guests of her father, A. C. Gilbert and other relatives on Valley Dale recently.

Mr. and Mrs. Stanley (Dude) Bishop and children of Birmingham were guests of his parents, Rev. and Mrs. C. E. Bishop here Sunday.

Mr. and Mrs. Billy Sorrell, with their children, have returned to their home in Picayune, Miss., after having been guests of his mother, Mrs. W. E. Sorrell here.

Jim Allen, with his little daughter, Jessica, were guests of his aunt, Mrs. Edward Finch and other relatives here Sunday. He is a resident of the Magic City.

Mr. and Mrs. Carl Gable have returned to their home in Anniston after visiting his sister, Mrs. W. E. Sorrell and other relatives and friends on Cahaba Valley Road.

Members of the Junior Choir, with their director, Mrs. Jimmie Marshall, were feted Thursday when they had a delightful day at Cherokee Beach. A number of other children and adults were included in this event. The group enjoyed assorted sandwiches, cake cookies and Kool Aid at noon.

Father Of School

Horace Mann is the father of the American public school system.

Alabama Farmers PREFER

BECAUSE HARVEST GIANT L/AN IS

Non-Acid Forming!

NOW . . . in Factory - Fresh Supply at

Mid-State Farmers CO-OP
Columbiana, Alabama

TO SCOUT RANCH

Danny Goggins (left) and Butch Naish, life scouts in Troop 148 of Siluria, will leave for Philmont Scout Ranch on June 29. Philmont is located in Raton, New Mexico, and covers an area of about 135,000 acres. Approximately 20,000 Boy Scouts and Explorers from all over the U.S. visit Philmont each year. Danny and Butch will travel with the Birmingham Area council scouts. There will be 30 boys in this group which will go via the Santa Fe Special. They will return to Birmingham on July 15.

FORESTRY FORUM SET FOR AUBURN, JUNE 15

More than 100 practicing foresters and industry personnel will attend the fifth annual Auburn University Forestry Forum June 15-16. The meeting will begin with registration in Duncan Hall at 8 a.m. June 15.

The forum—first held in 1962—is designed as a public meeting place for open discussion of developments and issues of current interest to foresters and persons in the related fields. The specific theme this year is "Industrialization, the Forest Resource and Government Assistance Programs."

Alabama foresters will be brought up to date on various tree programs and their relation to local needs.

The Auburn Forestry Forum is sponsored by the Auburn University Extension Sevice in cooperation with the department of forestry of the school of agriculture and the Agricultural Experiment Station.

Writing Fluid

As early as the beginning of the Christian era, Roman scribes were using a writing fluid that penetrated the body of the papyrus. Thus "ink," it is said, was made by boiling apple ring and beer wort, filtering the mixture, and adding a small amount of alkali

Red Cross Meeting

By MELVILLE HARLIN
Public Information Chairman

The Annual Meeting of the Shelby County Red Cross was held May 31 in the auditorium of the Court House Annex. Vice Chairman Herman Herold conducted the meeting. Eighteen members were present.

Red Cross work in Viet Nam was portrayed in a film that was shown. The war in Viet Nam is causing acute blood shortages. However, Miss Ann Maloy of the Jefferson County Chapter congratulated the Shelby County Chapter in oversubscribing its blood quota and Alabama College upon being the first college in the state to donate blood for use in Viet Nam.

Mr. Herold reported there is a need for 935 pints of blood for use at Shelby Memorial Hospital for the chapter's fiscal year, July 1, 1966 through July 1, 1967. He pointed out that the employees at the Westinghouse Plant cooperate 100%. All employees are cross matched blood donors and on call in emergency need for a particular type of blood.

Mrs. G. W. Seale, executive secretary, reported that services to military families have doubled during the past four months and that 120 families were served during the fiscal year. To assist Mrs. Seale with services to military families, Mrs. Brenda Hauk, Red Cross case worker, is on duty each Tuesday from 9:00 a.m. until 3:00 p.m. at the Columbiana City Hall.

Henry Johnson, chairman of the nominating committee, reported nominations made by the committee. Officers elected were: Herman Herold, Chairman; Dr. D. P. Culp, Vice-chairman; re-elected were: Mrs. Opal Herold, Treasurer, and Mrs. G. W. Seale, Executive Secretary.

C. P. "Red" Walker, Shelby County Red Cross Fund Chairman for 1966, reported collections of $3,164.00 during the fund campaign.

The Chapter adopted a resolution expressing regret upon the death of Miss Geneva Myrick. Miss Myrick was a faithful member of Red Cross for 15 years. Presentation of a Red Cross pin denoting Miss Myrick's 15 years of service will be made to her family.

An invitation was extended by representatives of the Jefferson County Red Cross to Shelby County Red Cross members and friends to Open House to be held in July in the new headquarters of the Jefferson County Chapter. The date is to be announced.

Doctors To Honor Rep. Selden

Physicians who practice in the Fifth Congressional District of Alabama, which now includes several hundred in the Birmingham-Bessemer area, will be hosts at a testimonial dinner here June 18 in honor of their congressman, Rep. Armistead Selden of Greensboro.

Dr. Arthur F. Wilkerson of Marion, chairman for the program, said the testimonial dinner "is in recogniton of Congressman Selden's steadfast position against bureaucratic control over the public health and practice of medicine."

Cotton canvas is number one fabric for camping tents.

Whiteflies are a serious pest of gardenias and certain other shrubs in most areas of the state.

Spices are the roots, stems, bark, leaves, seeds, fruits or buds of aromatic plants.

STANDARD COFFEE CO.

Can use 1 Route salesman for Montevallo area to serve old established customers. Salary $80.00 per week, plus commission. Route now paying over $110.00 per week. We furnish transportation and all expenses. For personal interview contact Mr. J. K. Spears at 665-7745 Montevallo or write P.O. Box 40, Calera, Ala. or Standard Coffee Co., Birmingham, Ala.

"I'LL GO ALONG WITH THAT"

. . . FOR WE ALL WANT OUR SAVINGS TO GROW FASTER . . . AND IF THIS HAPPENS HERE . . . I'L START SAVING HERE, TOO.

SHELBY COUNTY SAVINGS and Loan Association
Across the Street from the Courthouse

Bird's BUILDING MATERIALS

CALERA
CALL 668-7941
COLLECT 668-2321

SEE OUR 12-PAGE AD IN THE

SATURDAY EVENING POST

JUNE 21, AND WATCH FOR REXALL SALE SPECIALS ON THE "TODAY" AND "TONIGHT" SHOWS, NBC-TV.

Rexall

RED, WHITE and BLUE SALE

starts TUES. JUNE 21 thru SAT. JULY 2

Featuring SUMMER SPECIALS and HOUSEHOLD NEEDS

Order Now before Sale starts!

PRESCRIPTIONS OUR SPECIALTY FOR 50 YEARS

NASH DRUGS
Alabaster
663-2731

WATCH FOR OUR BIG VALUE-PACKED SALE CIRCULAR

Join the social whirl.
Dial Long Distance direct.
At low
station-to-station rates.
Have Arlene and Ed
up for the
long weekend.
Reserve that beach cottage you
both loved last summer.
Amazing what
dialing direct can do.
Try it!

(What else that costs so little lets you plan ahead so easily?)

Southern Bell

I See in the Paper Where . . .

. . . the Difference in a KEN TERRY DEAL is . . .

. . . THE MONEY YOU SAVE . . . AND THE SERVICE YOU GET!

And that's a fact! These are the two things that KEN TERRY CHEVROLET has brought to the folks in Central Alabama.

There are two big reasons why you can save money with a KEN TERRY CHEVROLET DEAL . . . efficient operation of a progressive dealership and efficient handling of the used car business.

If you want to save money on a new or used car or truck, see Red Gray or Mike Smith. If you want the best in service, see Calvin Hatcher, our Service Manager.

IF YOU WANT BOTH, just come to see US . . . period! Because . . .

"If Anybody Can - - - Ken Can"

Ken Terry Chevrolet, Inc.

CENTRAL ALABAMA'S NEWEST & FASTEST GROWING DEALER

9 MAIN STREET - MONTEVALLO - 665-4481

CALERA HAPPENINGS

668-2102 MRS. LEX OZLEY 668-2164

Miss Jean Madelon Findley and Kenneth Allen Harrison exchanged wedding vows in a double ring ceremony performed at 8 p.m. May 28 in Southern Hills Church of Christ in Abilene, Texas. Minister David Galewood officiated.

The bride is the daughter of Mr. and Mrs. Eugene Milton Findley in Gatesville. She is the granddaughter of the late Mr. and Mrs. W. J. Findley Sr. of Calera.

Given in marriage by her father, the bride wore an A-line gown of organza over taffeta, fashioned with an empire waist and an overskirt of crochet-like lace banded with ruffles at intervals down the skirt. The detachable train was edged with a band of organza and lace. The bride's aunt, Mrs. J. P. Guthrie of Rocksprings, designed and made the dress and train.

The bride carried a nose-gay of pink roses and yellow and white daisies. Miss La Juana Findley was her sister's maid of honor. Bridesmaids were Miss Annette Freeman and Miss Carol Ellis of Colorado City. Their floor length white linen A-line dresses were fashioned with empire waist, white lace jackets with jewel neckline and elbow length sleeves and re-embroidered with hot pink, gold and blue yarn flowers, topped their dresses. They carried white enameled candle holders with votive candles decorated with English Ivy and net butterflies of pink, gold and blue.

Martin Harrison served his brother as best man, and George Harrison ushered.

Mr. and Mrs. Harrison made a wedding trip to Michigan, which will be their future home.

Mrs. Kenneth Allen Harrison

Mr. and Mrs. Jerry Busby and Shelly Deann of Atlanta were week end guest of their parents, Mr. and Mrs. Wilburn Busby and Mrs. Bert Ingram.

Sam Patterson is improving at home from a recent heart attack

Mr. and Mrs. Tom Graves and Sherry of Birmingham were Sunday guest of Mrs. Bert Ingram and family.

The Gospel Music Team of Trevecca Nazarene College, Nashville, Tenn., will be in concert at the Church of the Nazarene in Calera June 16 at 7:30 p.m. Rev. John Hall will be speaker. Everyone is welcome.

Mrs. Pearl Allen is visiting relatives in Arab this week.

George Nix is recuperating at St. Vincent Hospital from injuries received in a hay bailing machine accident last week. Mr. Nix suffered a crushed foot.

Mr. and Mrs. N. K. Blankenship Mr. and Mrs. Charles Payne and Sue, spent Sunday in Huntsville with Mr. and Mrs. Ottis Dunlap and Jerry.

Mrs. Ed McLain, Frances McLain, Benton Pearson and Mildred Cook are vacationing at Calloway Gardens.

All children are welcome to attend Vacation Bible School at the Calera Nazarene Church June 20-24 from 9 a.m. to 11:30 a.m. Mrs. C. L. Ishee is superintendent.

Mr. and Mrs. Jack Harris of Brookside, were Sunday guest of Mr. and Mrs. Marble Martin and Mrs. Essie Martin.

Willie Smith is improving at the Veterans Hospital in Birmingham after surgery.

Mrs. Clyde Lawrence and grandson, Mark Mullins left by plane Sunday for Albany, New York to visit the Wallace Lawrence family.

Mr. and Mrs. Carl Rodburg of Ft. Lauderdale, Florida, Mr. and Mrs. Bobby Henson and family of Birmingham and the Bobby Loftin family were Sunday dinner guest of Mr. and Mrs. W. E. Henson.

Jimmy Lee left Monday for Auburn University for the summer quarter.

Mr. and Mrs. Herbert Clark of Columbiana were Sunday afternoon guest of Mrs. D. J. Carden and Mrs. Ida Anderson.

Mr. and Mrs. Elwood Edwards (Ann Carden) announce the arrival of a 5 lb daughter, Emily Luann, born June 10 at Shelby Memorial Hospital.

Mrs. George Roy and children, Mrs. Clara Harris, Terry Opp, and Dale Crawford visited the zoo in Birmingham Sunday and enjoyed a picnic lunch at the noon hour.

STERRETT

By Mrs. Pearl Hartsfield

Mrs. D. V. Tippins and Mrs. Frank Elliott of Columbus, Ga., spent the weekend visiting Mr. and Mrs. Wayne Gill.

Tommy White is still a patient in Shelby Memorial Hospital where he is confined with a broken hip.

This community wishes to express their sincere sympathy to the family of Mrs. Estelle Shoemaker due to the death of her brother-in-law, Ralph Shoemaker of Talladega.

Mrs. Robert Blair, of Roswell, New Mexico; Mrs. Velma Graves of Kingston, New Mexico, and Mrs. Hendon Merrill of Morris, Ala., attended services Saturday night at Ebenezer Church here.

Mrs. Polly Kilgore, age 80, of Sterrett, passed away Tuesday in Pell City Hospital. She is survived by 4 daughters, Mrs. Bradford Bussy of Smithland, Ky., Mrs. R. J. Coker of Demopolis, Mrs. C. E. Hoobler of Sterrett and Mrs. John Baird, of Birmingham; 1 son, S. D. Kilgore of Columbus, Ohio; 9 grandchildren, 9 great-grandchildren, a number of nieces and nephews; 1 sister, Mrs Irene Lawson of Birmingham; 1 brother, Elisha Garner of Good Springs, Ala.

Funeral services were held at 2 p.m. Thursday at Good Springs First Baptist Church, interment in adjoining cemetery. The Rev. Tom Price officiated. Johns-Ridout's Elmwood Chapel directing.

New piece goods prints available in cotton terry cloth include paisleys and checks.

Mr. and Mrs. Ted Chism of Birmingham were Sunday guest of Mrs. Essie Martin. Eddie Chism returned home with them after a weeks visit with his grandmother.

Shelby News

Bible School is now in progress at the Baptist Church, and will continue through next week. Classes begin each day at 8:00 a.m. Commencement services will be held next Friday night, June 24.

Homecoming at the Shelby Church of God will be held Sunday, June 19. Rev. I. S. Crumpton will be bringing the morning message, and singing will be enjoyed in the afternoon. Several guest singers are expected to be present. Everyone is invited to attend the homecoming services.

Mrs. Pinkie Morris has as her guest for two weeks, her granddaughter, Miss Melody Murphy, of Arab, Alabama. Week-end guests included the Billy Harris family, and Mr. and Mrs. Charles West, of Helena; Mrs. Vivian Murphy and children of Arab; the William Morris family of Meridian, Mississippi.

Sunday guests of the Bob Brasher family were Mr. and Mrs. H. G. Whitlock and son, Tommy, of Birmingham; Mr. and Mrs. Leslie Lee and daughter, Darlene, of Columbus, Georgia, Mr. Glenn Lee and Miss Glenda Howell, of Atlanta, Georgia; Mrs. Ada Ellison and Mr. J. P. Ellison, of Sylacauga.

Miss Sue Scott is spending the week in Calera as the guest of Miss Sharon Scott.

Miss Jane Scott and her friend, Miss Joy Sawyer, of Birmingham, were Monday guests of Mr. and Mrs. Jesse Martin of Columbiana.

At this writing, Mr. Ed Benson continues a patient at Shelby Memorial Hospital.

Visiting Miss Terri Scott this week is Miss Debbie Scott of Calera.

Alabama farmers have finished planting an estimated 640,000 acres of cotton — the smallest crop in eight years and 21 per cent under last year's 808,000 acres.

SUNDAY DINNER

June 19, 1966

All entrees below include: One Meat, Two Vegetables, Hot Rolls and Corn Muffins, Ice Tea or Coffee, Tossed Green Salad and Dessert
Apple Cobbler

ENTREES

SOUTHERN FRIED CHICKEN BREAST
ROAST BEEF WITH NATURAL GRAVY
FISHERMAN'S PLATTER WITH TARTAR SAUCE

VEGETABLES

Green Beans — Scalloped Potatoes
Harvard Beets — Mexican Corn
Buttered Broccoli with Orange Sauce
Peach Halves with Cottage Cheese

$1.25
CHILDS PLATE $.85

Clara-Neal Restaurant
Calera, Alabama

1966 PONTIAC CATALINA

4 Door Sedan $2797.64

HYDRAMATIC TRANSMISSION
HEATER AND DEFROSTER
PUSH BUTTON RADIO
BACK-UP LIGHTS
WINDSHIELD WASHER
WHITEWALL TIRES
AND OTHER EXTRAS

DELIVERED CALERA
PLUS SALES TAX

Better Buys At

Bowdon Motors

Calera, Ala. 668-7021

FARM LOANS

If you need money to pay your debts — buy more land — buy tractor, farm tools — Refrigerators — Stoves — To improve your buildings — to build poultry houses

SEE A. S. MIREE, MANAGER

FEDERAL LAND BANK ASSOCIATION

618 North, 22nd Street, Birmingham, Alabama OR
Wales W. Wallace Jr.'s Office, Columbiana, Alabama

B. B. BARGAIN

BY BOBBY BOWDON

"I warned you about that rough stuff."

Bobby Bowdon Really Means Business This Week with the Biggest Discounts of the Year!!!

1966 Deluxe Gibson 16 cu. ft. Chest Freezer with a 560 lbs. capacity Discounted to only
$169.98!!

3 Rooms of Furniture — Discount Price
Includes LR, BR and Dinette Suite
$153.88

Brand New Double Bed Innerspring Mattress
Discount Price
$17.99!!

1966 RCA Whirlpool Deluxe Auto. Washers!!
Discount Price
$129.99!!

4 Pc. Solid Oak Bedroom Suites — Discount Price
$149.77!!
Compare anywhere at $300.00!!

1966 Deluxe Portable TV's with 19" Screen, UHF & VHF Tuners — Discount Price
$89.98!!

Brand New Luxurious Heavy Tweed, 2 Pc. Livingroom Suites — Discount Price
$69.95!!
Compare anywhere at $150.00!!

BOWDON'S
Quality Furniture
CALERA Phone 668-2121

Remember Dad on FATHER'S DAY June 19

SEWELL SUITS
$29.95 - $39.95

SPORT COATS
$19.95 - $24.95
NEW SHIPMENT ARRIVED THIS WEEK

HIGGINS SLACKS
$7.99 - $12.99

Falkner's
COLUMBIANA, ALABAMA

WORK CLOTHES
Permanent Pressed
Never Needs Ironing
PANTS $5.00
SHIRTS $3.99

TIES BEAU BRUMMELL Paisleys, Stripes, Solids $1.50

WING SHIRTS
Dress & Sport
$4.00 - $5.00

CHAMP HATS $3.99

CATALINA SWIM SUITS
$4.00 - $7.00

PERMA-PREST WALKING SHORTS
$5.00 - $6.00

FORTUNE SHOES
NEW STYLES
$10.99 - $14.95

HANES UNDERWEAR
Brief and T-Shirts
3 FOR $2.95

SHORTS 89¢

Bookmobile Schedule

Monday, June 20

Lois' Grocery 8:30; Camp Branch School 9:00; Alabaster Elementary School 9:30; Valley Apts. - Alabaster 9:50; Dogwood Trailer Park 10:15; Pelham Community (School) 10:30; Lee Apts. - Helena 11:00; Watts Apts. - Helena 11:40; Pool Home 11:55; W. R. Hill Home 12:45; Acton Community 1:05; G. H. Daniel Home 1:35; Bishop Home 2:05; Gordon Cross Home 2:25; Huett Home 2:45; Oak Mt. Trailer Park - Fincher Home 3:00

Tuesday, June 21

Lightsey Home 12:30; Frank Turner Home 12:45; Ernest Smith Home 1:00; Cedar Grove Church 1:30; Wilsonville Public Library 2:00

Wednesday, June 22

Niven's Service Station 8:30; Brasher Home - Simmsville Road 8:55; Red's Place - Narrows 9:25; Williams Home - Narrows 9:40; Ashworth Home 10:30; Attaway Home 11:00; Taft's Cross Road 11:30; Portera Home 12:20; Wynn Home 12:35; Kelly Grocery 12:50; Rutherford Home 1:10; Denson Home 1:35; New Hope Community 1:55; Bishop's Store 2:10; Martin Home 2:30; Sentell Oil Company - Highway 31 2:55; Lee Trailer Ct. 3:05; Keystone - Butler Home 3:20

Thursday, June 23

Hubbard Moore Home 8:30; Alabaster Garden Apts. 9:30; Griffin Home 10:00; Brantleyville 10:25; Maylene Post Office 10:45; Cardwell Grocery - Maylene 11:05; Houston Home 11:20; Dogwood Church 12:10; Dogwood Community 12:30; Mayberry School (Community) 1:00; Terrill's Store 1:25, Aldrich 2:00; George Harrison Home 2:15; Almon School 2:30; Montevallo Public Library 2:45

Friday, June 24

Headquarters - Columbiana

The only control for the white fringed beetle is an insecticide in the soil after the crop has been harvested or before it's planted.

Report from Washington

BY

Fifth District Congressman

ARMISTEAD SELDEN

On Tuesday of last week the House of Representatives passed a bill known as the Bail Reform Act of 1966. The purpose of this legislation is to revise present bail procedures in the courts of the United States to assure that all persons, regardless of financial status, need not be detained pending their appearance in court. An important provision of the bill also will assure that persons convicted of crimes in federal courts will receive credit on their sentences for time spent in jail before trial.

Bail originated in medieval England as a device to free prisoners who were awaiting trial. At the outset, sheriffs exercised their discretion to release a prisoner on his own promise, or that of an acceptable htird party, that he would appear for trial. Under this system, the third party was, in effect, a hostage who could be jailed in place of the prisoner should the prisoner fail to appear. Later, the discretionary power of the sheriffs was gradually regulated by specifying which offenses were bailable and which were not, and the Bill of Rights in 1688 established protection against excessive bail.

Right to Bail

The Eighth Amendment to the Constitution of the United States only states that "Excessive bail shall not be required," and, therefore, there is no specifically-granted constitutional right to bail. However, since the Judiciary Act of 1789, the Congress has provided that persons shall be admitted to bail upon arrest in criminal cases except where the punishment may be death. It also has provided that bail is discretionary in capital cases depending upon the nature and circumstances of the offense and of the evidence and usages of law.

The practice of providing a private surety who would personally guarantee to produce his bailee proved inadequate, and the posting of bail eventually became the function of a professional bondsman who, in return for a money premium, guaranteed the appearance of the defendant at the time of trial. This system has been subjected to growing criticism, chiefly because it places primary reliance on financial inducements as the means to assure the freedom of the accused until time of trial.

May Be Released

The legislation passed by the House last week provides that a person accused of a noncapital offense shall be released on his personal recognizance or upon the execution of an unsecured appearance bond, unless the judicial officer before whom he appears prior to release determines in his discretion and a showing of good cause that such release will not reasonably assure the appearance of the accused. In such case, he shall then impose one or more of five additional conditions of release, as he deems necessary.

The additional conditions of release are assigned a priority in which the judicial officer must consider them. They are: first, the accused may be placed in the custody of an organization or person agreeing to supervise him; second, there may be restriction of travel, association, or place of abode during release; third, there may be required the execution of an appearance bond and a deposit in court in cash of up to 10 percent; fourth, the execution of a bail bond with sureties may be required; and fifth, the requirement of any other conditions deemed reasonable to assure appearance may be impose.

It will also be possible for the judicial officer to deny bail to the accused, if he decides that it is in the best interest of society or if the accused is a bail jumper. In this case, the officer must state his reasons in writing.

In short, the Bail Reform Act of 1966, which was introduced by Senator Ervin of North Carolina and passed last year by the Senate, is an attempt to balance the right of an individual charged with a crime with the rights of the public. If effectively administered by our federal courts and prosecutors, this legislation should eliminate some of the present inequities in federal bail procedures.

Commercial slaughter plants in Alabama processed an estimated 19.5 million pounds of red meat during March.

CASH For Spring Expenses!

Ask us for it now!

• Home repairs, car repairs, new clothes, taxes — yes, Spring expenses really add up. If extra cash is what you need, please get in touch with us. ONE loan, ONE convenient payment monthly may take care of EVERYTHING — old bills, too. Come in, write or phone us today.

ALABASTER LOAN & FINANCE CO., INC.

W. L. Swindall, Manager Phone 663-3158
Located in Old Bank Building — Alabaster, Alabama

OPEN HOUSE

FRIDAY, SATURDAY, SUNDAY
JUNE 17-18-19

FREE COLD DRINKS - FREE PRIZES

Come One - Come All...

See the Luxurious Living Your Family Can Enjoy in the Modern Home of Your Choice . . . Completely Furnished . . . Bank-Rate Financing, Low Down Payments, Monthly Payments Cheaper Than Rent.

L & L MOBILE HOMES

SPECIALISTS IN LEISURE LIVING

INTERSECTION HIGHWAYS 34 & 231

PELL CITY, ALA. PHONE COLLECT: 338-3323

your treasures... your travels... your living... your life!

Your USF&G agent can insure them all

Because we can offer a long line of coverages from one single source, we can help you plan a blanket program to give you the protection you need. Our experience and personal attention are at your service. Call us today.

Rux Carter Insurance Agency

"Insurance Is Our Business — not a sideline"

COLUMBIANA PHONE 669-2241

representing the United States Fidelity & Guaranty Co., Baltimore, Maryland 21203

Move up... Move now...

300 2-Door Hardtop

Everything else is growing. So why not you?

Grow a little this spring. It's easy. Five full-sized Chrysler Newports are priced just a few dollars a month more than you'd spend on one of the most popular smaller cars, comparably equipped. With automatic transmission, power steering, power brakes, radio, heater and a big V-8. Move up to Chrysler. Driving will never be the same. Neither will you.

Buy Chrysler

AUTHORIZED DEALERS CHRYSLER MOTORS CORPORATION

CIDAA

SHELBY COUNTY CHRYSLER - PLYMOUTH

Main Street Calera, Alabama

Be careful with your car-full . . . start with a safety-check.

Shelby County Reporter

Shelby County Democrat 1948 — Shelby County Times-Herald 1959

122nd Year, Number 33 | Columbiana, Alabama | Thursday, June 23, 1966 | Single Copy 10 Cents | Established in Talladega 1843

Pen Point Paragraphs

Mildred White Wallace

Independence Day

The Industrial News Report reminds us that the Fourth of July falls on Monday this year. This means another long week end of fun and recreation. But this year to a greater degree than in many years, we should pause to reflect on the true meaning of the Fourth of July. There are thousands of families across the land who face a serious and sober Fourth. Their sons and husbands are in Viet Nam because as a nation, we are dedicated to the document which the Fourth of July commemorates.

That document is the Declaration of Independence from Great Britain, adopted by the Continental Congress on July 4, 1776. It signifies the birth of a nation and a degree of individual freedom that exists no where else on earth. So long as the Declaration of Independence endures in the minds and hearts of American citizens, freedom will endure. So, with due humility and reverence, enjoy yourself on this Fourth of July, in the year 1966.

Jaycees To Sell Special Edition Of Birmingham News

Sunday, June 25th the Columbiana Jaycees will be selling a special edition of The Birmingham News in Columbiana. All proceeds from the distribution of this special edition will be used by the Jaycees for their many civic projects. Copies of this special edition of The Sunday News will be given without cost to the Jaycees by The News.

Social Security Office Changes

Cecil L. Simpson, manager of the Birmingham district social security office announced this week that a representative from his office would visit Calera on Friday instead of Tuesday of each week.

This change becomes effective Friday, July 8, 1966. Headquarters will continue to be at the City Hall from 11:00 a.m. to 12:00 noon.

Persons in Shelby County who need advice and assistance on social security matters should get in touch with the district social security office, 2121 Eighth Avenue North, Birmingham, telephone 325-3581. If they cannot go to Birmingham they should see the social security representative at the Calera City Hall each Friday at 10:00 a.m.

Circuit Court

A Pleading and Non-Jury term of the Shelby County Circuit Court will be held in Columbiana July 5, Judge Arthur L. Hardegree, presiding.

The regular Jury term of the Circuit Court will begin on August 1, and continue for three weeks.

Tennis Court To Be Lighted

Work is going forward on additional lights for the Tennis Courts. This project has been sponsored by the Jaycees and it is reported that the lights will be turned on this week.

Stray Dogs

Last week we printed a request from the Mayor and Councilmen of Columbiana regarding keeping privately owned dogs off streets at certain hours for the next two weeks. The purpose for this request, according to Mayor Bolton, was to clear the town of stray or unclaimed dogs. There are many of these stray dogs roaming the streets — unfed and unkept — and the Town of Columbiana authorities are getting ready to do something about it.

July Draft Call

State Selective Service Director Hugh J. Caldwell Jr. has announced that 374 Alabamians will be inducted in July to help meet the national call for 26,500 men. Shelby County's quota is listed as 10. All inductees will enter the Army.

Selden Saves Montevallo Rural Route

Fifth District Rep. Armistead Selden has announced in Washington that the Montevallo rural route would not be consolidated with the Marvel Route.

"When Mr. Wilbur Weston resigned as rural mail carrier in Montevallo last year," Selden reported, "the Post Office Department advised me that a study would be made to determine the feasibility of consolidating the Montevallo route withe the Marvel route."

"Of course, I opposed any such consolidation," Selden continued, "and I entered a strong protest with the Post Office Department. I am extremely pleased that the Post Office Department after studying the situation has bandoned any attempt to consolidate the two routes."

The Alabama lawmaker also announced that he was recommending that the Post Office Department hold a competitive Civil Service examination to fill the vacancy caused by Mr. Weston's resignation. Notice of the time and place of the examination will be posted in the Montevallo Post Office.

WORK NEARING COMPLETION ON SHELBY COUNTY AIRPORT
Interchange from I-65 Needed to Make the Picture Complete

Airport Nearly Complete; Miree Gets Franchise

By BILL MYRICK
Editor, The Shelby County Reporter

With work nearing completion on paving of the new Shelby County Airport, the County Board of Revenue has voted to construct an A-1 service hangar and to grant a 15-year franchise as base operator to Dick Miree, of the Bessemer airport and son of Federal Lank Bank agent A. S. Miree.

Long hours of discussion and a sharp difference of opinion on the exact path of the arrangement preceded the final decision, which still must be approved by the Federal Aviation Agency and the Alabama Department of Aeronautics. There is no reason to anticipate that these agencies would not approve the contract.

Under the proposed contract, the county will spend about $130,000 to construct an A-1 service hangar 100 feet by 120 feet, office space, maintenance and radio shop, and 15 airplane shelters.

Miree has pledged an investment of about $300,000, to furnish planes, mechanical equipment, tools, parts, radio shop, furniture, etc.

Miree's contract is for seven years, with option to renew for eight years. Miree has agreed to pay the county one-half of one per cent of gross sales, excluding sale of planes; one cent per gallon on gas; four cents per gallon on oil, and $15 per month on rental of plane shelters.

He plans to provide complete airplane service and to operate a flying school.

In the vote on the contract to Miree, J. C. Acton, Lewis Walker and J. H. Thompson concurred. E. C. Wooten was opposed.

Probate Judge Conrad M. Fowler had advised a shorter term contract and a wait-and-see policy that would have required a much less investment of county funds at this time.

Fowler warned that the proposed expenditure very likely will throw the county into debt in 1967 or 1968.

All agreed, however, that when the present program is completed Shelby County will have a fine airport that will be a major factor in attracting industrial and commercial development.

The county will have a total investment of about $180,000, the Federal Aviation Agency about $95,000, and the State of Alabama about $45,000.

Engineering for the present project has been conducted by the County Engineering Department under County Engineer Jim Ray and Project Engineer L. Hilry King, Jr.

Bids To Be Open July 1 On SCHS Building

Bids will be opened on July 1 for construction of the new Shelby County High School, which will replace the building destroyed by fire on May 4.

County Supt. Elvin Hill said a number of contractors have secured copies of the plans drawn by Charles McCauley Associates, and that he hopes at least one satisfactory bid will be received, in order to get a good start on the new building by September.

Plans are for a modern brick and steel structure of 26,000 square feet, designed to blend in with the existing buildings. Plans include 12 classrooms, library, six restrooms, office suite, an enlarged and remodeled lunchroom and an auditorium if the approximately $300,000 in funds allocated will permit construction at this time.

The new structure will tie-in harmoniously with existing buildings, and permits sheltered passage throughout the complex.

Robert Lacey Alston

Just as we go to press we learn that Columbiana has a new citizen in the person of Robert Lacey Alston, son of Dr. and Mrs. James G. Alston. The newly arrived "King O'Hearts" was born June 20, 1966 in Shelby Memorial.

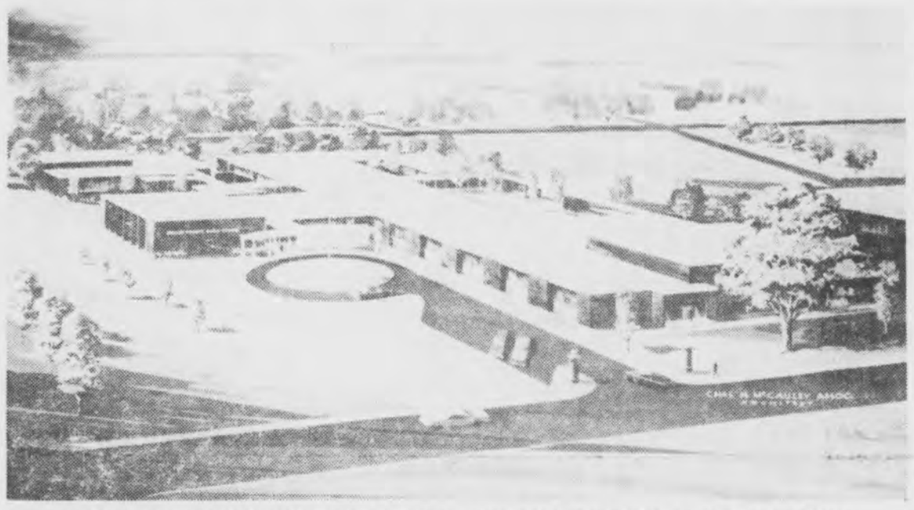

ARCHITECT'S DRAWING OF PROPOSED SHELBY COUNTY HIGH SCHOOL
Bids To Be Opened July 1 on Structure Designed by Charles McCauley

AWARDS PRESENTED TO SHELBY COUNTY 4-H HORSE CLUB MEMBERS
Craig Mitchell, Larry Cain, Frank Lester McEwen, Mrs. Mitchell

HORSE CLUB MEMBERS ARE SALUTED

Outstanding members of the Shelby County 4-H Horse Club were honored by local leaders and parents at the annual award program and picnic held at the Columbiana Recreation Area.

In the senior gruop, Frank Lester McEwen of Rt. 1, Columbiana, won top honors; Larry Cain, Rt. 1, Wilsonville won second place. Trinket Shaw, Columbiana, was honored as most improved member of the group, with Jane Joiner, Columbiana, winning second.

In the junior division, Susan McEwen, Rt. 1, Columbiana, won first place, and Marsha Lefkovits, Columbiana, was named "most improved" with Kathy Franks, Columbiana, named second.

Dr. Worth Lanier, Extension Veterinarian, Auburn University Extension Service, presented an interesting program on "Animal Health" followed by a discussion. After Dr. Lanier's part on the program, the 4-H Drill Team practiced for the Siluria Horse Show which they will perform in. The group concluded the afternoon with games and pleasure riding.

A picnic lunch was enjoyed by the group at 6:30 p.m. After the picnic Mrs. Craig Mitchell presented the awards.

Siluria Papers Went Astray

We are very sorry that all copies of last week's issue of The Shelby County Reporter addressed to Siluria subscribers were delayed in the mail and were not delivered until Monday.

At press time it had not been determined exactly what happened to these papers, but postal officials and the staff of The Reporter certainly regret the inconvenience caused to our subscribers.

If you ever fail to receive your copy of The Reporter on time—every Thursday—don't hesitate to call this office, 669-2731, and report it. — BILL MYRICK.

J. C. Acton Named to U. S. Road Group

J. C. Acton, service station operator who was elected to the Shelby County Board of Revenue in the Goldwater sweep of Alabama in 1964, has been appointed a member of the Roads and Highways Committee of the National Association of Counties.

NACO is the organization which assists county officials in solving their respective problems and planning more effective programs.

The next meeting of the committee to which Acton has been appointed will be held in conjunction with a 'Regional Problems Congress" in New Orleans July 17-20.

Acton accepted the appointment graciously, expressing a willingness to make a contribution to the national organization, and promised to represent Shelby County well on this important national body.

GOOD MORNING

By Milton Bird

Edd Benson, just back from the hospital, leaned back in his chair and crossed his arms over his stomach.

"You know what I've been thinking about for three days," he said.

We were in his air-conditioned store, out of the heat, he and Jesse Dorough and Velma and I.

"What've you been thinking about?" I asked.

"A dewberry pie," he said. And he had the stomach for it, big and round and bouncy. Having the stomach for a pie is like filling up the river with a teacup, you can just keep pouring the stuff in without worrying about running anything over.

It was a little hint, dropped for our benefit, but we let it pass. But Edd was persistent. "Doc said I ought to have berries," he said.

I thought about that. And I thought about the snakes, hiding in the bushes, and the hot sun, and a trillion redbugs gnawing at a guy's legs. And I thought about what a swell guy he was, with a heart as big as a house, and I decided, if Jesse wanted to, we'd take a chance on the sun and the snakes and the redbugs. And therein lies our tale.

On a little hill outside of Shelby, a little sun-baked hill, Jesse and I found a dewberry patch. There were pine trees scatterd around, that a fire had scorched the winter before, whose limbs made little shadows on the ground no wider than a rope.

"It's gonna be hot," Jesse said. He was away from the trees, in a little road.

"Come over here," I said, "in the shade."

He drug his way through the briars, looking for the shade and finding it after a little, the little ropes of shadow in the grass. He started to say something but kept on picking berries instead.

"If it gets too cool we'll go back to the sunny side," I said.

He just kept on picking, stopping now and then to wipe at his face.

(Continued on Page Four)

CAPITAL REPORT

By BOB INGRAM

MONTGOMERY, ALA. — Atty. Gen. Richmond Flowers has ended all speculation about his future.

After his unsuccessful race for governor on May 3 there was a report that when his term of office expired he would move to Miami, Fla. Once there, according to the rumor, he would join the law firm of Claude Pepper, tht former U.S. Senator.

But Flowers has put an end to that rumor. And he did so in a manner which some people might say was expected for him.

He did not reveal his plans for the future to the Alabama press but instead did so in an interview with the Southern Courier. The Courier is a weekly paper edited by a group of energetic young civil rights zealots from afar.

TO RUN AGAIN

He told the Courier he planned to remain in Alabama and in 1970 would run for governor again.

Flowers pointed out that on May 3 he polled more votes for governor than any runner-up in history (which he did) and that he didn't intend to throw those votes away. (For the record, Ryan deGraffenried had 160,000 in 2nd place in 1962, Wallace had 166,000 as runnerup in 1958).

In a recent visit to Flowers office, where he declined to be interviewed by this reporter, a few interesting facts were nonetheless gleaned from his administrative assistant, George Linn, who once upon a time was a whale of a basketball player for the University of Alabama.

UNPOPULAR

Linn made available copies of four surveys which had been made at Flowers' request during the campaign. They were fascinating. All were made by John R. Kraft Inc., a highly respected New York surveying firm.

The first poll showed that President Johnson was far more unpopular with Alabamians than the late President Kennedy ever was. This might have been one reason Flowers frequently quoted Kennedy in his campaign speeches but never mentioned Johnson's name.

The second survey, a must for all political candidates, was designed to determine what the voters were most concerned about. It was a landslide. The paramount issue was the broad question of race — civil rights, states rights, federal intervention, demonstratoins. A total of 85% of the men listed this as the top issue, and surprisingly, 92% of the women rated it first.

A strong second was the economy of the state, while third was education. The needs of the schools was of far greater concern to women than to men. No less than 51% of the women listed education as a key issue, only 28% of the men thought so.

PATTERSON, GILCHRIST

The final two polls made at Flowers' request were to ascertain the strength of two of his foes—John Patterson and Bob Gilchrist. Both were made by Kraft in late March, both were remarkably accurate

After sampling the people about JP, the pollers quite swiftly disposed of him: "His chances of being governor are almost nil."

The Gilchrist survey turned up an astonishing fact, although not nearly so now in the light of the vote. Of those polled 9.5% responded favorably to Gilchrist, 9.5% responded unfavorably, but a whopping 81% said they hardly knew the guy and could not comment.

Kraft concluded from this that Gilchrist just wasn't well enough known to be taken seriously.

LEGAL NOTICE

Margaret Corey, Complainant, Vs. Joseph Edward Corey, Respondent.

State of Alabama, Shelby County

In Law and Equity Court of Shelby County, Alabama.

No. 765

ORDER OF PUBLICATION

It being made to appear in the above cause from the affidavit of Margaret Corey, Complainant therein, that Joseph Edward Corey the respondent to the bill of complaint in said cause, is absent and has been absent from the State of Alabama for more than three months since suit was filed, or he conceals himself so that process cannot be served on him; and that the affiant has exercised due diligence in trying to locate the address and whereabouts of the respondent and has been unsuccessful;

And further in the belief of said affiant the respondent, Joseph Edward Corey is over 21 years of age;

It is now ordered that the said respondent, Joseph Edward Corey, appear in this court and answer, plead or demur to the bill of complaint in this cause before the 11th day of July 1966, lest on his having failed to do so at the expiration of 30 days from said date, a decree pro confesso be taken against him;

And it is further ordered that the Register of this Court have this order published with as little delay as may be in Shelby County Reporter, a newspaper published at Columbiana in this County, once a week for four consecutive weeks; and further that within 20 days from the making of this order, he post a copy of this order at the door of the Court House of this County, and shall send by mail another copy thereto together with a copy of the bill of complaint, to the respondent, at the place of his residence, as may be shown by the bill of complaint or said affidavit.

Ordered, this 8th day of June, 1966.

L. G. Fulton, Ex Officio Register

June 16, 23, 30, 1966 July 7, 1966

MACK AND HYMON DAVIS

BULLDOZER WORK, CLEARING AND BUILDING LAKES,

DIGGING CHANNELS

Allis-Chalmers HD-11

Bulldozers. Automatic G-7

Loaders and Dump Trucks

B'ham 592-7195 or 699-2602

Leeds. Call Collect

NOTICE OF MORTGAGE FORCLOSURE SALE

STATE OF ALABAMA
SHELBY COUNTY

Default having been made in the payment of the indebtedness secured by a first mortgage on the following described land **executed by Dan Lane and wife, Pearl Lane** to National Improvement Company on March 3, 1965, recorded in Mortgage Book 294 page 579 in the Probate Office of Shelby County, Alabama, which said mortgage has heretofore been transferred and assigned to **United States Finance Company** on March 3, 1965, as shown by Assignment of Mortgage recorded in Deed Book 241 page 255 in the Probate Office of Shelby County, Alabama, notice is hereby given that said mortgage transferee will sell for cash on the 5th day of July, 1966, within the legal hours of sale to the highest bidder, at public auction, at the front steps of the Court House for Shelby County at Columbiana, Alabama, the real property described below:

From the southeast corner of the land of Duncan Kimbrough and Glaze Ferry Road, run thence north 500 feet; thence east 100 feet; thence south 500 feet; thence west 100 feet to the point of beginning; being situated in the SW¼ of SW¼ of Section 19, Township 18, Range 2 East, Shelby County, Alabama.

This parcel of land is bounded on the north by lands of Rosie O'Neal on the east by lands of Marcus O'Neal, on the west by lands of Duncan Kimbrough and on the south by Glaze Ferry Road.

This parcel of land is a part of the land being described in that certain deed to **Sam Cohill recorded in Deed Book 35 page** 382 in the Probate Office of Shelby County, Alabama.

The proceeds from said sale will be applied to the payment of expense of advertising, selling and conveying, including a reasonable attorney's fee; and second, to the payment of any amounts that may have been expended or that is necessary to expend pursuant to this mortgage, with interest thereon; and, third, to the payment **of said note in full; and fourth, the** balance, if any, to be turned over to Mortgagors.

This the 7th day of June, 1966.

UNITED STATES FINANCE COMPANY
As Transferee
Karl C. Harrison
Attorney for Transferee

June 9, 16, 23, 1966

LEGAL NOTICE

Estate of U. S. Eddings, Deceased.
PROBATE COURT

Letters Testamentary of said deceased having been granted to the undersigned on the 11th day of June, 1966 by the Hon. Conrad M. Fowler, Judge of the Probate Court of Shelby County, notice is hereby given that all persons having claims against said estate are hereby required to present the same within time allowed by law or the same will be barred.

Madge Roy Eddings
as Executrix of the Last Will and Testament of U. S. Eddings, deceased.

June 16, 23, 30, 1966

New Hope News

By Mrs. J. M. Denson

Mike Young has returned from a vacation trip to Canada and Illinois. While away he visited his grandmother, Mrs. Mary Young and enjoyed fishing and other sports.

Warren Bailey has returned to Boaz where he is a student at Snead College after spending the week end here visiting his mother, Mrs. Virginia Bailey and other relatives.

Among other visitors in the area is Miss Sandra Cox of Oak Ridge, Tenn. who is spending this week as the guest of Mr. and Mrs. Mannon Cox on Cahaba Valley Road.

Tim Bates, of Birmingham is spending several days here where he is the guest of his grandmother, Mrs. H. M. Winslett and other relatives on Valley Dale Road.

Mrs. W. E. Sorrell has returned from Tuscaloosa where she spent last week visiting Mr. and Mrs. Bobby Sorrell and family.

Among other visitors recently were Mr. and Mrs. Ralph Brown of Atlanta who were guests of her parents, Mr. and Mrs. Oscar Cagle for several days.

Mrs. J. M. Wilson, Mrs. G. A. Bass and Mrs. J. M. Denson were guests of Mrs. Everett Robinson in Alabaster, Friday.

Mr. and Mrs. Bill Swann with their children, Shelia and Shelaine, spent Saturday in Birmingham where they visited his parents, Mr. and Mrs. Edgar Swann.

Rev. and Mrs. Don Acton spent several days in Memphis last week where he represented the Birmingham Presbytery at General Assembly.

Mr. and Mrs. Frank Johnston, with their children Kent and Carol, spent the week end in Panama City, Fla. where they were guests of his parents, Mr. and Mrs. Fred Johnston.

Mrs. Mary Stenzhorn of Jacksonville was among the visitors in the area when she was the guest of her sister, Mrs. Carl Street and family here recently.

Mr. and Mrs. Gordon Cross are spending several days in Huntsville where they are visiting their daughter, Mrs. Lawaha Parrish and family.

Mrs. Trion Eiland came up from Talladega to spend several days of last week as the guest of her mother, Mrs. H. M. Winslett and other relatives here.

Niel Bailey is making much improvement at the Crippled Children's Hospital, but will be in the Hospital for several weeks.

Rev. and Mrs. T. E. Bright of Cullman spent the week end here where they were guests of Mr. and Mrs. Joe Bright and children. In the absence of the pastor, Rev. Bright brought two inspiring messages at the Presbyterian Church Sunday.

Mrs. Fred Marion of Memphis is spending this week here where she is the house guest of her daughter, Mrs. Don Acton and family.

Mrs. J. M. Morrison has returned to her home in Birmingham after spending the week end visiting Mr. and Mrs. Bob Morrison and children here.

Diann Bailey, attractive little daughter of Mrs. Dora Bailey was feted Friday afternoon and entertained a group of youngsters on her fifth birthday anniversary. The affair was enjoyed at Oak Mountain Lake where the group participated in several exciting games. Later twenty children and several adults were served cake, nuts, cookies, potato chips and Kool Aid.

Ski Dresses Matching Tights

Remember when only the very daring women wore slacks? Next winter the very daring will be wearing dresses — ski dresses with matched tights.

DON'T MISS GIGANTIC

Rexall

RED, WHITE & BLUE SALE

Thru July 2

DAVIS DRUGS

DINE OUT in COOL COMFORT

SUNDAY DINNER

June 26, 1966

All entrees below include: One Meat, Two Vegetables, Hot Rolls and Corn Muffins, Ice Tea or Coffee, Tossed Green Salad and Dessert
Banana Pudding

ENTREES

BAKED SUGAR CURED HAM
BREADED VEAL CUTLET
DEVILED CRAB WITH COCKTAIL SAUCE

VEGETABLES

Fresh Green Beans — Macaroni and Cheese
Fried Okra — Sliced Tomatoes
Fresh Fried Corn — Buttered English Peas

$1.25

CHILDS PLATE $.85

Clara-Neal Restaurant

Calera, Alabama

Endrin in Time Saves Cotton!

Endrin combinations and a regular field inspection program will give you more effective cotton insect control at lower cost.

TIME TO CONTROL BOLL WEEVILS!

Start applying the Endrin formulation recommended for your area when you find ten boll weevil punctured squares in 100 picked at random.

FREE! NEW FULL COLOR COTTON CHECKING GUIDE!
A refresher for old hands, and a perfect training manual for new help. Shows what to look for. Tells when to treat!
VELSICOL CHEMICAL CORPORATION
341 E. Ohio St., Chicago, Ill. 60611
Gentlemen:
Please send me your Cotton Checking Guide.
NAME
ADDRESS
TOWN STATE ZIP

Complete Line

• Revlon • Coty • Max Factor

Cosmetics & Other Beauty Aids

Convalescent Aids
Gifts & Drug Sundries
Greeting Cards
Prescriptions come first at . . .

DAVIS DRUGS

Columbiana 669-7103

Keystone Church Of Christ "What to Expect of The Gospel"

John W. Medders, Minister

When the glorious gospel of Christ is preached as it should be, there are however many things that are very good indeed, that precious souls of all men may enjoy IMMENSELY therefrom, on thereby. May we simply consider those things in the following order, as to "WHAT ONE MAY EXPECT OF THE GOSPEL."

(1) "THE GOSPEL IS EVERLASTING" There is therefore no end to the very existence of the gospel; because the Bible certainly, and simply teaches the gospel is EVERLASTING, Rev. 14:6. The WORDS of Christ and his GOSPEL are one and the same thing. His WORDS shall not pass away Matt. 24:35; also, His WORD endureth for ever, I Pet. 1:25. God's WORD shall not return unto Him void, Isa. 55:11. Therefore, we can EXPECT the gospel to be EVERLASTING.

(2) "THE GOSPEL IS GLORIOUS." We should recognize that the GOSPEL not only brings LIGHT; but that IT brings GLORY with SALVATION for those who obey IT, II Cor. 4:4. We can EXPECT LIGHT from the gospel.

(3) "WE ARE CALLED BY THE GOSPEL." Definitely, and beyond the shadow of a doubt, all men are called by the Gospel of Christ, when they obey it, II Thess. 2:14; II Pet. 1:10. The GOSPEL calling is an HEAVENLY CALLING, Heb. 3:1. This CALLING however is an HIGH CALLING too, Phil. 3:14. All men can EXPECT to be called by the GOSPEL of Jesus Christ.

(4) "THE GOSPEL IS THE POWER OF GOD." The very power of God that saves lost men of every nation then is the GOSPEL of Christ, Rom. 1:16-17. All men can EXPECT the SAVING POWER of God to be the GOSPEL of Christ; because that is just what it is.

(5) "THE CORINTHIANS WERE SAVED BY THE GOSPEL." I Cor. 15:2, teaches that they were saved thusly. In Acts 18:8, shows how they were saved by the GOSPEL. So, may each of us, EXPECT all of the above things of the Gospel, and be SAVED eternally thereby. Friends, think deeply and seriously on these truths.

John W. Medders, Minister, P. O. Box 308, Alabaster, Alabama 35007, Telephone 663-3312.

Listen to "Words of Truth" over WBYE Monday through Friday 12:15-30 p.m. 1370 on your dial.

YOU GET BONUS VALUES IN L/AN

20½%N

NON - ACID FORMING FERTILIZER

Just Recived!
A Factory - Fresh Stock ... At

MID - STATE FARMER CO-OP

Columbiana, Ala.

SHELBY COUNTY CHRYSLER - PLYMOUTH

Main Street Calera, Alabama

Cool Summer For Motorists

It's going to be a cool summer. For auto drivers, anyway. The boom in air conditioning is growing. It's a real cool status symbol for the three out of ten new car buyers who now drive in air-conditioned comfort. Four years ago it was only one in eight.

Shelby News

Bible School commencement services will be held Friday night, June 24, 1966 at 7:00 p.m. Everyone is invited to attend.

Deepest sympathy is extended to Rev. G. C. Guthrie and family, in the death of his brother-in-law, Curtis Stamps, of Anniston, Alabama.

Recent visitors of Mr. and Mrs. Bernard Rummel were Mr. and Mrs. James Dozier, Mike and Allen, of Illinois; Bobby Ellison of Monroe, Louisiana; Mr. and Mrs. Benny McKeehan and Martha Ann, of Fort Payne.

Everyone is greeting Eugene Curtis who has just returned home from Viet Nam. We are mighty glad to report that Eugene is back home "for keeps."

Week-end guests of Mrs. Cora Pate were Mr. and Mrs. Bill Estock, and children of Birmingham.

Mr. and Mrs. Don Kresnye (Doris Carter' of Ohio, visited relatives in Shelby last week end.

Harry Isbell enjoyed a week end of fishing at Orange Lake, Florida last week.

Mrs. Jean Merrell delighted a few of her small neighbors with a trip to Eastwood Mall last week to see Mary Poppins. Those enjoying this treat were Samantha Jones, Gina Weldon, Perry, Randy, Tim and Neil Edwards and Mrs. Edwards.

Sorry to report that Tim Edwards is a surgery patient at East End Memorial hospital this week.

Mrs. Jean Merrell, Miss Samantha Jones and Perry Edwards enjoyed a visit to Montgomery last week.

Next time you make plain cake muffins, hide a surprise in the center. Spoon part of batter into muffin cups; add a dab of jelly or a cube of cheese; top with remaining batter.

TOPSOIL & FILL DIRT
For Sale
WE LOAD - - - YOU HAUL
Phone Jesse J. Johnson
663-3296 or 663-3975
Pelham, Ala.

FARM PROVEN!
BIGGER, BETTER CROPS WITH
HARVEST GIANT L/AN
20½% NITROGEN
Non-Acid Forming! Free Flowing! Best physical-conditioned Nitrogen fertilizer available. Contains 7% Magnesium Oxide, 9% Calcium Oxide. Your best fertilizer buy today!

MID-STATE
FARMERS CO-OP
Columbiana, Ala.

Let the grass grow, George (but not under your feet).

Your Chevrolet dealer is mowing prices right now!

Your Chevelle Malibu 4-Door Sedan will come with eight safety features now standard, like seat belts, front and rear. Always buckle up.

Look at all that comes standard on your new Malibu: Body by Fisher • Rugged deep-twist carpeting • Sumptuous interior, with vinyl door panels and sidewalls for easy care • Little things like an electric clock and glove compartment light • Trusty Chevrolet engines like the Hi-Thrift Six or a 195-hp V8.

Look at all you can add to make your Malibu even spicier: AM-FM multiplex stereo radio for beautiful music wherever you go • More spice? Mag-style wheel covers are nice • Turnpike drivers ask for cruise control. It maintains a constant speed automatically. **Big-saving summer buys on Chevrolet, Chevelle, Chevy II and Corvair.**

GM Chevrolet Division

See your Chevrolet dealer for fast, fast delivery on all kinds of Chevrolets ...V8's and 6's!

CHEVROLET

01 1829

Authorized Chevrolet Dealers

KEN TERRY CHEVROLET, INC.
9 Main St. — 665-4481 — Montevallo

McDOW MOTOR COMPANY
9 S. Court St. — 669-2061 — Columbiana

IN MEMORY

In loving memory of our husband, daddy and granddaddy, Lex C. Ozley, who passed away 3 years ago, June 24, 1963.

God granted us the privilege of having one of the kindest and most loving Daddy in the world —
Never a request that was made within reason was not granted.
There is a void in our lives that will never be filled.
A love like his is a once in a lifetime pleasure.
The way he talked; the smile he wore, and all the thousand things so dear
We loved about him while he lived
Haven't gone with him from here; they're planted deep in memory's garden;
And watered daily with our tears,
To keep them ever fresh and vivid
Through all the coming years.

We miss you,
Lucille Ozley, Jane,
Finis, and Lucinda Poole

CARD OF THANKS

The family of Robert H. Hadaway wish to express our gratitude to all the friends and relatives for every kindness shown us in the loss of our beloved husband and father. Thanks for the flowers, food, cards, visits, comforting words and prayers. We also wish to express thanks to Rev. Mark Barnett, Rev. Gurley R. Bowen and Bolton-Walton Funeral Home.

The family of
Robert H. Hadaway

NOTICE TO CONTRACTORS

Highway Beautification Project No. CJF-000B(005)
Bibb, Chilton, Fayette, Hale, Lamar, Pickens, Shelby, Sumter and Tuscaloosa Counties, Alabama

Sealed bids will be received by the State Highway irector at the office of the State Highway Department, Montgomery, Alabama, until 10:00 o'clock a.m., June 24, 1966, and at the time publicly opened for Screening Junk Yards in the Counties of Bibb, Chilton, Fayette, Hale, Lamar, Pickens, Shelby, Sumter and Tuscaloosa.

The entire project shall be completed by March 11, 1968.

Proposal fee is $5.00. Plans are available for $5.30. Plans and proposals are available in Room 304 of the Highway Department. No refunds will be made.

The minimum wage paid to all Skilled, Intermediate and Unskilled labor employed on this contract shall be as set forth in Special Provisions.

Certified check or bid bond for 5 per cent of bid (Maximum amount $10,000 for bids under $500,000 Maximum amount $50,000 for bids $500,000 or more) made payable to the Alabama State Highway Department must accompany each bid as evidence of good faith.

The proposed work shall be perfomed in conformity with the rules and regulations for carying out the Federal Highway Act.

Plansand Specifications are on file in Room 304 of the State Highway Department at Montgomery 4, Alabama.

In accordance with the rules a nd regulations of the Alabama Highway Department, proposals will be issued only to prequalified contactors or their authorized e-presentatives, upon equests that are received before ten o'clock a.m., on the day previous to the day of opening of bids.

The State Highway Department, in accordance with the provisions of Title VI of the Civil Rights Act of 1964 (78 Stat. 252) and the Regulations of the Department of Commerce (15 C. F. R., Part 8), issued pursuant to such Act, hereby noticies all bidders that it will affirmatively insure that the contract entered into pursuant to this advertisement will be awarded to the lowest responsible bidder without discrimination on the ground of race, color, or national origin.

The right to reject any or all bids is reserved.

H. L. NELSON
Highway Director
June 9, 16, 23/66

LEGAL NOTICE
Estate of Ruth Evans Watson, Deceased.
PROBATE COURT

Letters of Administration of said deceased having been granted to the undersigned on the 13 day of June, 1966 by the Hon. Conrad M. Fowler, Judge of the Probate Court of Shelby County, notice is hereby given that all persons having claims against said estate are hereby required to present the same within time allowed by law or the same will be barred.

T. E. Watson
as Administrator of the Estate of Ruth Evans Watson, deceased.
June 16, 23, 30, 1966

LEGAL NOTICE

STATE OF ALABAMA VS. ODELL GOFF, ET AL
IN THE PROBATE COURT OF SHELBY COUNTY, ALABAMA
ORDER FIXING DAY FOR HEARING ON PETITION OF WILL REED FOR AWARD

TO:
Etherine Anderson Hale, 4202 Bangor Avenue, Detroit, Michigan
John Hale, 4202 Bangor Avenue, Detroit, Michigan
Katie Hodge, 9211 South Princeton Avenue, Chicago 20, Illinois
Corneleus C. Hodge, 9211 South Princeton Avenue, Chicago 20, Illinois
Phillip Anderson, 4202 Bangor Avenue, Detroit, Michigan
Hattie Anderson, 4202 Bangor Avenue, Detroit, Michigan
Curtis Anderson, 4202 Bangor Avenue, Detroit, Michigan

William Reed, having filed his claim in writing for $250.00, the award provided by the commissioners in this cause to be paid to the lawful owner of Tract No. 5-Rev., a description of which appears in Volume 28, pages 401 and 402 of the Probate Minutes, the Court fixes the 8th day of July, 1966, at 10:00 o'clock A.M. as the date and time to hear said petition.

You are hereby notified that you may appear in this court at that time to make such claim as you may assert for this $250.00 award, or any portion thereof.

This the 7 day of June, 1966.
Conrad M. Fowler, Judge
June 16, 23, 30, 1966

A scoop of dairy sour cream makes a delightful topping for fresh fruit desserts. Try it on fresh strawberries or blueberries.

FARM LOANS
FARM CREDIT SERVICE
If you need money to pay your debts — buy more land — buy tractor, farm tools — Refrigerators — Stoves — To improve your buildings — to build poultry houses
SEE A. S. MIKEE, MANAGER
FEDERAL LAND BANK ASSOCIATION
618 North, 22nd Street, Birmingham, Alabama OR
Wales W. Wallace Jr.'s Office, Columbiana, Alabama

GE SIZZLING SUMMER SALE!
RED HOT VALUES! SIZZLING ONCE-A-YEAR SAVINGS!
We got volume discounts by joining with other G-E dealers in the Deep South and we're passing the savings on to you. Come in today and save!

EVERY ITEM PRICED FOR A SELLOUT!

HUGE G-E 13.5 cu. ft.
REFRIGERATOR-FREEZER

GIANT 132-LB. CAPACITY ZERO-DEGREE FREEZER . . .
AUTOMATIC DEFROSTING REFRIGERATOR.

• Freezer has 2 Mini-Cube Ice Trays under package rack—no need to shuffle foods to remove trays • 4 cabinet shelves —one slides out • Twin porcelain enamel Vegetable Bins • Butter Compartment • Removable Egg Tray • Deep Door Shelf holds ½ gal. milk cartons • 13.5 cu. ft. Net Volume • Available in Coppertone or White.

Choice of Coppertone or White
$239.95 with trade

Morrow's Appliance Center
Alabaster, Alabama Phone-663-3720

Just keep those cards and letters coming . . . to . . .
PORTER'S Alabaster MALL
73 DEGREES YEAR-ROUND -- ALMOST

MORROW'S APPLIANCE CENTER
GE – RCA VICTOR
663 - 3720

PORTER DRUGS
PRESCRIPTION SPECIALISTS
663 - 7341

HOSMER PAINT AND HARDWARE
GLIDDEN PAINTS
663-3285

Social and Personal Mention

MILDRED WHITE WALLACE, Society Editor

AU Students

Students at Auburn University ranking in the upper five per cent of their classes on overall grade point averages during the spring quarter from Shelby County include: Janet Scott Farris, Education, Alabaster; Lawrence V. Baker, Science and Literature, Harpersville; and Richard H. Robinson, Engineering, Montevallo.

Mr. and Mrs. Hugh Sims and family are spending a delightful vacation this week in Chicago.

Miss Johnnie Marie Pope of Jersey City, New Jersey, has been vacationing with her parents, Mr. and Mrs. Earl Pope in Shelby.

PCP FOLDING WHEEL CHAIRS

The chairs you've been hearing so much about

- sturdy construction
- tangent-spoked wheels
- bright attractive persimmon and white color
- 3 year WRITTEN GUARANTEE

WE RENT OR SELL

$79.50 up

RENTAL

$6 month up

ALSO A COMPLETE LINE OF CONVALESCENT PRODUCTS

- Walkers, Canes, and Crutches
- Bathtub Rails
- Accessories

DAVIS DRUG

Columbiana 694-7103

Wayne Sims

Friends in Columbiana are extending congratulations to Wayne Sims this week as they learn that he has accepted the position of head coach at Berry High School. He succeeds Larry Wilson, who resigned to accept a position in the Bessemer school system as director of physical education.

Sims moves to Berry from Winfield where he has been head football coach for two years. He has also previously served as assistant coach at Haleyville and at Holmes Junior College at Goodman, Miss.

Sims is the son of Mrs. Mae Sims and the late Hugh Sims in Columbiana and is married to former Rebecca Richey, daughter of the Rev. and Mrs. F. P. Richey—who formerly resided in Columbiana. They have two sons Richey Wayne and Thomas Kevin.

The Sims family will move to Birmingham within the next two weeks and Wayne will assume the head coaching duties at Berry on July 1.

BY: EVELYN EVANS

Where do you fit? Motivational researchers looking into our supermarkets tell us there are five basic customer types: The Compulsive — this one isn't sure what she wants, so she buys everything. Security seeker — knows what she wants, but feels insecure unless she replenishes her stock constantly. Scatter brain — forgetful type who makes several shopping excursions to fill out one list. Planful —works with a list and knows prices. And the Lonely One — spreads her shopping over several outings because her marketing excursions are largely socially-motivated.

There is nothing like being able to buy with confidence . . . all the time. Our old, standby customers tell us that's exactly what they feel about buying at FALCON BOOK STORE, 340 Main St., Montevallo, where you'll get the best in office, art, and school supplies and books of all descriptions. Call 665-2311.

Miss Carol Marie Harrison

Engagement Announced

Mr. and Mrs. Karl Cecil Harrison of Columbiana announce the engagement of their daughter Carol Marie to Billy Eugene Smith, Jr. of Columbiana. The wedding will take place August 20th at the Columbiana Methodist Church.

Miss Harrison will receive her degree in Library Science at the University of Alabama in August. She is a member of Chi Omega sorority.

Her grandparents are the late Mr. and Mrs. William Edward Harrison of Montevallo, Alabama and the late Mr. and Mrs. James Lewis Bennett of Savannah, Georgia.

Mr. Smith is attending Auburn University. He is a member of Sigma Nu fraternity. He is the grandson of Mrs. Kelly Monroe Johnson of Bessemer, and of Mr. and Mrs. Jacob Eugene Smith of Hueytown, Alabama.

Mrs. Jean Lindsey, sister of Mrs. Ethel Billingsley, has accepted a nursing position in Shelby Memorial Hospital.

Glad to report to county wide friends of Judge L. H. Ellis that he is home from Shelby Memorial and satisfactorily recuperating.

The Rev. James W. Morrell, who was pastor of the Methodist Church in Wilsonville for five years, came by to see us today and asked the Reporter sent to his new ministerial assignment — Helena, Alabama.

Students Named For Summer Assistanceships

Twenty-seven students from high schools and colleges in Alabama have been selected to receive assistantships to pursue careers in science and medicine under the supervision of faculty members of the University of Alabama Medical Center in Birmingham this summer. Among those selected are: William R. Garrett, of Montevallo, Alabama College, Dr. Jack Hain, psychiatry; and Russell A. Harden, Columbiana, Alabama College, Dr. Garber Galbraith, neurosurgery.

William R. Garrett is the son of Mr. and Mrs. Arthur Garrett of Montevallo. He is a graduate of Montevallo High School having won an honors scholarship for his freshman year at Alabama College. Each year he has been on highest honors at the college; and also each year has been winner of honors scholarship having recently received one for his senior year.

William is currently President of Eta Sigma Phi scholastic honor society; secretary and treasurer of Chemistry Club, member of Beta Iota Chapter of society Beta Beta Beta, member Biology Club. He is also the recipient of Phi Alpha Theta history award for highest grade in freshman class at AC, and winner of Jensen award in foreign language.

Russell A. Harden, son of Mr. and Mrs. Jack Harden of Columbiana, is a graduate of Shelby County High School, Class of 1965 and has just completed his freshman year at Alabama College. In High School, he was a member of Beta Club and Key Club. He attended Boys State and was elected to the House of Representatives. He served as Treasurer of the Senior Class and was listed in Who's Who in High School. He served on the Newspaper Staff and was a member of the County Band for three years and State Band his senior year. "Rusty" was a fullback on SCHS football (and never lost a game).

A special grant from the Alabama Division of the American Cancer Society and an institutional grant from the national office of the American Cancer Society provide funds for these summer student assistantships; and it will be seen from the above personal sketch of Garrett and Harden that this coveted recognition they have received is a merited one.

Mr. and Mrs. Wales Wallace Jr. and Miss Shirley Wallace are spending this week in New York City.

The Rev. and Mrs. Tommy Roberts of Huffman, Ala., were week end guest of his parents, Mr. and Mrs. Keener Roberts. Mr. Roberts is assistant pastor of the Huffman Methodist Church and was guest speaker at the Columbiana Methodist Church at both morning and evening hours of worship last Sunday.

Mr. and Mrs. Henry Baker of Atlanta and Mrs. Dixie Shealey of Columbiana spent a few days last week in Laurel, Mississippi.

Glenn Lee, of Columbus, Ga., recent graduate of University of Georgia, is the guest of his grandparents, Mr. and Mrs. Robert Brasher in Shelby.

Good Morning

(Continued from Page One)

The perspiration trickled down his forehead and got in his eyes. He started through a thick brush and stepped on a field rat, that might have been a snake, and let out a yelp that rattled the pines.

"Spit snuff in his eyes," I said.

He was forty feet away, heading for the car. "You don't spit from that end," he yelled.

The rat, scared stiff, lumbered out of sight under the bushes. His long tail drug along behind.

"There's just one thing I'd like to know," I said.

Jesse had climbed up on the hood of the car. "What would you like to know?" he asked.

"I wonder why Dr. Hall is so anxious for Edd to have dewberry pies. Are dewberries good for an ailing ticker?"

A little grass snake, hunting a shady spot, slipped down an opening in the bushes. I saw him, and then I saw the pine trees down below, and then I saw Jesse. He untangled my arms from around his neck, and whispered so low that I hardly heard: "Does a guy have to have dewberries?"

"That's what Edd said."

Three miles away, in his air-conditioned store, Edd Benson said to his wife, Velma: "I hope they find some dewberries."

"Do you reckon they'll hurt you?" Velma asked.

"Maybe I'd better call Dr. Hall and find out before I eat 'em."

"I think I would," Velma said.

Rush-Atchison Wedding Solemnized

Miss Lee Ann Rush became the bride of Rev. Leland Atchison Friday, June 10, 7:30 p.m. at the First Baptist Church of Columbiana. The Rev. Raymond Scroggins officiated. The couple's parents are Mr. and Mrs. John L. Rush of Columbiana and Mr. and Mrs. Fred Atchison of Bessemer.

Mr. Rush gave his daughter in marriage. She wore a gown of antique satin appliqued with lace sprinkled with seed pearls, featuring a portrait neckline. The A-line skirt swept into a chapel train Her illusion veil fell from a crown of embroidered lace and pearls. She carried a bouquet of yellow glamellias.

Maid of honor was Miss Diane Rush, sister of the bride, and bridesmaids were Miss Nancy Weathers of Birmingham, Miss Susanne Atchison of Bessemer, and Miss Glenda Davis of Oak Ridge Tennessee. Their floor length gowns were fashioned with champayne crepe and matching lace They carried an orange glamellia

The father of the groom served as best man, and ushers were Ronny Lindsay, Butch Kendrick, and Terry Moore of Bessemer. Johnny and Kenny Rush, brothers of the bride, were candle lighters.

A reception followed the ceremony. The couple will reside in Jasper, Alabama.

Mr. and Mrs. H. Howton, Jill Christi, and Mr. and Mrs. Dan Hodges of Birmingham were Sunday guest of Mr. and Mrs. H. M Gordon and Mrs. P. O. Luck.

Misses Nancy and Becky Lewis of Huffman, Ala., are the guests of Mr. and Mrs. Richard Ozley.

OVERWEIGHT?
REDUCE WITH UNA-TRIM
$1.00 for 72 tablets
DAVIS DRUG CO.
MAIL ORDERS FILLED

Mrs. Dan Cosby is spending this week in New York City as the guest of her daughter, Dr. Betty Cosby.

Miss Barbara Pounders has accepted a position with the Shelby County Abstract Company.

Philip Curtis Hubbard, son of Dr. and Mrs. L. H. Hubbard of Montevallo, Ala., is enrolled in a course of Power Reading at Alverson-Draughon in Birmingham.

Mr. and Mrs. George Dees (Shirley Sims) and family of Repton, Ala., will spend the summer in Columbiana where Mr. Dees has accepted a position with Simsco.

Mr. and Mrs. R. G. Stephenson and family of Wilsonville, Ala., have returned from a delightful visit with their daughter, Mrs. Yvonne Quick and Scottie Quick in Alamogordo, New Mexico. Sharon Stephenson remained for an extended visit. She will fly home in August. Lt. Gene Quick is now stationed in Viet Nam with the Air Force.

Mr. and Mrs. H. M. Gordon, Janet and Brian Gordon are spending this week vacationing in colorful New Orleans, La.

Assoc. Ed Note: Due to last minute rush on advertisement, several items of local interest had to be deleted. Watch for them in next week's paper. Thanks. — M. W. W.

Mrs. Janie Cole and Mrs. Mildred Pinkerton will spend next week vacationing at Daytona Beach, Fla.

FREE

JUNE 17 - JUNE 25

Carton of Cokes with Purchase of 8 Gallons of Gasoline . . .

Plus Top Value Stamps!

OIL WELL SERVICE STATION

Owned & Operated by Jimmy Waldrop

Columbiana-Wilsonville Road — Phone: 669-6136

NOTICE TO DOG OWNERS

All persons who have dogs 3 months old or older in their possession are required by state law to have them inoculated against rabies once a year. Rabies Inspector fee $1.50 prior to September 1. Penalty begins Sept. 1.

Dogs will be checked and inoculated by Rabies Inspector and his deputy.

DOGS WILL BE INOCULATED AT THE FOLLOWING PLACES AND DATES

PLACE	Date	Time
Montevallo Elementary School	Wed. June 29	8-10
Montevallo Colored School	Wed. June 29	10:15-12
Wilton City Hall	Wed. June 29	12:30-2
Brierfield Post Office	Wed. June 29	2:15-3
Enon Baptist Church (Dry Valley)	Wed. June 29	3-4
Almont Colored School	Thurs. June 30	8-10
Lee's Store, Aldrich	Thurs. June 30	10:15-12
Pea Ridge School	Thurs. June 30	12:15-2
Dogwood School	Thurs. June 30	2:30-5:30
Brantleyville Church of God	Fri. July 1	8-9:30
Maylene School	Fri. July 1	9:45-10:15
Shilo Church (Turner Station Road)	Fri. July 1	11-12:30
McDaniel Store (Hiway 31, Acton)	Fri. July 1	1-2
Helena School	Fri. July 1	2:15-4
Liberty Heights (old Colored School)	Fri. July 1	4-5:30

Stanley F. Lacey, DVM
Rabies Inspector of Shelby County
Siluria Phone: 663-3571

Telephone Talk

By J. L. SWITZER
Your Telephone Manager

As you know, we converted Calera, Columbiana, Montevallo, and Siluria Exchanges to the Birmingham toll-free calling complex on June 5.

These exchanges can dial each other and Dora, Birmingham, Bessemer, Gardendale, Graysville, Pinson, and Warrior. It would seem that a large number of people in the Shelby County Exchanges are not aware of this and still are dialing 1 to call these toll-free exchanges. This is not necessary—just dial the number desired.

For years, customers in the Shelby County Exchanges were accustomed to dialing only the last four digits for local calls. In this new system, it is necessary to dial the complete number; that is, all seven digits.

Some customers are having trouble calling Information and Repair Service. These services can be called by dialing:

Information:	
Calera	411
Alabaster, Siluria, Columbiana, Montevallo	4411
Repair Service:	
Calera	611
Alabaster, Siluria, Columbiana, Montevallo	4611

It is not necessary to try to remember all of this information. The first three pages of the Telephone Directory carry a complete subscriber information outline. So when in doubt consult your directory.

THANKS

I sincerely appreciate the courtesy and consideration shown me by the voters of Shelby County during the recent Democratic Primary Campaign.

To those of you who actively worked in my behalf I am especially grateful.

Let me encourage each of you to continue your interest in good government as I shall. If I might be of service in the future please call on me. Again my

Thanks

J. T. (Jimmy) McDow

Your Best Buy in 20½% NITROGEN FERTILIZER!

New Factory-Fresh Supply Just Received at

MID-STATE FARMERS CO-OP

Columbiana, Ala.

YOU'LL NEVER KNOW UNTIL YOU SEE...

for yourself the wonderful comfort and luxurious living that you and your family can enjoy in the Modern Home of Your Choice . . . Completely furnished, bank-rate financing, low down payments, monthly payments cheaper than rent.

2-Bedroom Models $2,995 up

3-Bedroom Models $3,495 up

L&L MOBILE HOMES

SPECIALISTS IN LUXURY LIVING

INTERSECTION HIGHWAYS 34 & 231 SOUTH

PELL CITY, ALA. Call Collect: 338-3323

Mrs. H. T. Allen Dies at 81

Mrs. H. T. Allen, the former Ada Wyatt, of 2811 33rd Ave. North, Birmingham, died at her home early Wednesday morning. She was 81.

Wife of H. T. Allen, formerly of Montevallo, they were married 63 years.

Surviving are four sons, Milton Allen of Moultrie, Ga.; Cozelle Allen, of Rome, Ga.; Max Allen of Hawthorn, Fla.; and Cecil Allen, of Birmingham; one brother, Henry Wyatt, and one nephew, Audrey Wyatt, both of Birmingham; five grandchildren and eight great grandchildren; a number of nieces and nephews.

The funeral will be held at Spring Creek Cumberland Presbyterian Church at 2 p.m. Friday. The Rev. J. C. Reese of Birmingham and the Rev. Charles Hall, pastor of the church, will officiate.

Burial will be in the church cemetery, Brown Service - Norwood directing. The body will lie in state at the church for one hour prior to the service.

Six of the nephews will serve as pallbearers.

Cotton's uses range from aprons to airplane covers.

LOOKING FOR
GIANT CROPS?
SEE US FOR
HARVEST GIANT

MID-STATE
FARMERS CO-OP
Columbiana, Ala.

EFFECTIVE IMMEDIATELY

We Will Be OPEN all day Wednesday & CLOSED at Noon Saturday

- Complete Tire Recapping Service
- Front End Alignment
- Truing and Balancing
- Farm Bureau Tire Dealership for Shelby County — Best Tire Price Anywhere!

OK Rubber Welders

669-6041 Columbiana

SUNDAY DINNER

June 26, 1966

All entrees include one meat, two vegetables, garden salad or cole slaw, rolls, corn muffins, and butter
Tea or Coffee

ENTREES
ROAST BEEF AND GRAVY
BAKED HAM with APPLE SAUCE
FLOUNDER WITH HUSH PUPPIES AND TARTAR SAUCE

VEGETABLES
Creamed Potatoes — English Peas
Cut Green Beans
Lima Beans — Yellow Grain Corn

ADULTS $1.00
CHILD'S PLATE 80c
Plus Tax

SPECIAL
Dessert — Cherry Cobbler — 15c Extra

Dairy Bar Drive In
Columbiana, Alabama
"Where Your Friends Meet and the Hungry Eat"

HURRY TO McDOW!

We need . . . right now! BUYERS ARE WAITING . . . for 15 late-model used cars. We will give

TOP DOLLAR

for your trade-in on any of our wonderful selection of Caprice, Impala, Bel Air, Chevelle or Corvair . . . with or without air conditioning.

So HURRY! Run, run, run . . . walk, trot or fly . . . but get here somehow, for the trade of your life. Yes, and we have good pick-ups, too!

LET'S GO TO... McDow Motor Co.
Columbiana CHEVROLET Phone 694-2061

N. A. JONES
Owner
COLUMBIANA, ALABAMA

JONES' FOOD MART

JAKE RAY
Butcher
PHONE 669-4021

FRESH, TENDER POLE BEANS	2 Lbs.	25c
VINE - RIPE TOMATOES	2 Lbs.	25c
VALLEY GEM PEAS	No. 303 Can	10c
FIRESIDE SALTINE CRACKERS	Lb. Box	19c
SAUER'S BLACK PEPPER	3-oz Box	36c
YUMMY, YUMMY CRACKERJACKS	3 Boxes	25c
POTATOES	10 Lbs.	29c

June 23-24-25

5 Lbs. 49c
Limit One Per Family With $5.00 Grocery Order

MIXING BOWL SET 89c
4 Bowls, 4 Measuring Spoons

STERLING SALT 2 Boxes 19c

6 BOTTLE CARTONS
KING - SIZE COKES 3 for 99c

FRESH, LEAN GROUND BEEF	3 Lbs.	99c
LARGE WHOLE FRYERS	Lb.	29c
FRESH, TASTY BACKBONE	Lb.	59c
MEATY SPARERIBS	Lb.	69c
SLICED or CHUNK BOLOGNA	2½ Lbs.	89c
BLADE - CUT BEEF ROAST	Lb.	49c

MOSQUTO BUILDUP REPORTED IN ALA.

Is there stagnant water around your home? If so, you're probably growing a crop of mosquitoes.

A lot of people are, says Auburn University entomologist Frank McQueen. Since recent rains have subsided, water has become stagnant, providing a breeding place for the pest. As a result, mosquitoes are building up throughout the state, explains the Extension Service staff member.

What can you do about it? One of two things, says McQueen. You can either destroy the breeding places or control them with an insecticide.

Be on the lookout for common breeding places around your home—old tin cans, discarded tires, temporary watering containers, rain gutters, flat roofs and stagnant pools.

SEE US FOR

HARVEST GIANT

L/AN

MID-STATE FARMERS CO-OP
Columbiana, Ala.

YOUR HEALTH

THE MUMPS

There is little difficulty in diagnosing a typical case of mumps. The disease is characterized by a swelling of one or both of the salivary glands in front of the ears, a low grade or moderate fever, and some general bodily discomfort. Mumps is a common contagious disease occurring most frequently during childhood, with the fever and other symptoms usually subsiding in two or three days.

A child sometimes has difficulty in opening the mouth widely and in chewing food, and the throat may or may not be sore. The incubation period is almost always 18 days, and the first symptoms are listlessness and fever with swelling of the salivary glands. The disease is both epidemic and sporadic, although not nearly as contagious as measles or chicken pox.

Transmission of the virus causing mumps is by direct contact or by droplet infection. Treatment includes bed rest during the period of swelling and fever, and applications of hot or cold to give relief from the aching and pain. In adults mumps is often accompanied by severe complications, the chief one being orchitis or inflammation of the testes. Because mumps is to be avoided in adults, particularly males, many medical authorities recommend the deliberate exposure of pre-adolescent children. This is advised in view of the fact that there is greater danger of complications in the adult as compared to the mild nature of mumps in the child.

If an adult without a previous history of mumps should become exposed through close contact with a mumps case, an attempt should be made to determine the adult's susceptibility and to immunize if susceptible.

First Oil Well

The first oil well in the U. S. was built in Titusville, Pa. in 1859.

FREE

GREASE JOB

WITH OIL CHANGE AND THIS COUPON - - -

Good JUNE 23-29

GLADDEN'S

PURE OIL SERVICE

Alabama 25 & Interstate 65 Calera

Follow the Firebird

LEGAL NOTICE

STATE OF ALABAMA. Petitioner VS. The unknown Heirs or Devisees of K. E. McWilliams, deceased and the Unknown Heirs or Devisees of Sidney J. Hart, deceased; JOHN HART ASHER and LEOTA ASHER BLAW, Executors of the estate of Bessie Hart Asher, deceased and the Unknown Heirs or Devisees of Bessie Hart Asher, deceased.

Respondents

IN THE PROBATE COURT OF SHELBY COUNTY, ALABAMA

CASE NO. 15-155

NOTICE

TO: ROBERT MCWILLIAMS, whose address is unknown

You are hereby notified that Leota Asher Blaw and John Hart Asher, devisees of the estate of Bessie Hart Asher, deceased; Mary McWilliams Cooper, widow of K. E. McWilliams, deceased; Odelle Webber daughter of K. E. McWilliams, deceased; Kathy McWilliams, grand daughter of K. E. McWilliams, deceased, and Kenneth Esco McWilliams, II, grand son of K. E. McWilliams, deceased, by and through their mother, Ella Dee Stacey, as next friend, have filed their application in the Probate Court of Shelby County, Alabama, for distribution of the award made in this case to the property owners in condemnation suit.

You are further notified that the court has set the hearing of this application for the 22 day of July 1966 at 10:00 A.M., at which time you may appear if you see fit so to do.

Witness my hand and seal this 13 day of June, 1966.

Conrad M. Fowler
Judge of Probate

June 16, 23, 30, 1966

LEGAL NOTICE

MORTGAGE FORECLOSURE SALE

Default having been made in the payment of the indebtedness secured by that certain mortgage executed by Julian J. Hatcher and wife Virginia Hatcher to Morris Homes Corporation on the 14th day of March, 1962, said mortgage being recorded in the office of the Judge of Probate of Shelby County, Alabama, in Volume 276, Record of Mortgages, at page 762 and assigned by said Morris Homes Corporation to Leonard Investment Corporation on May 28, 1962, said assignment being recorded in Book 225 at Page 71 in the Probate Office of Shelby County, Alabama, and being thereafter assigned by the Leonard Investment Corporation to Atlas Financial Corporation on March 4, 1965, said assignment being recorded in Book 234 at Page 756 in said Probate Office, the undersigned Atlas Financial Corporation as mortgagee (or transferee), under and by virtue of the power of sale contained in said mortgage, will sell at public outcry to the highest bidder for cash, in front of the Court House door at Columbiana, Shelby County, Alabama, on the 8th day of July, 1966, during the legal hours of sale, the following described real estate, situated in Shelby County, Alabama, to-wit:

The S½ of E½ of NW¼ of NE¼ of NE¼, Section 11, Township 24, Range 12 East; being the South half of the real estate owned by parties to this deed upon which is situated a five room frame dwelling.

SUBJECT to a 99 foot easement as shown by an agreement dated August 23, 1956, recorded in the Probate Office of Shelby County, Alabama in Deed Book 195, Page 30.

This sale is made for the purpose of paying the indebtedness secured by said mortgage, as well as the expenses of foreclosure.

ATLAS FINANCIAL CORPORATION
Mortgagee - Transferee
SILBERMAN, SILBERMAN & LOEB
Attorneys for Mortgagee-Transferee

June 9, 16, 23, 1966

LEGAL NOTICE

WILLIE R. MARBURY and EDWARD McCARROL, COMPLAINANTS, Vs. CLARA WILSON, ET ALS, RESPONDENTS

IN THE LAW AND EQUITY COURT OF SHELBY COUNTY, ALABAMA

EQUITY CASE NO. 808

NOTICE

To the unknown heirs at law and devises of Will Shelley, deceased; Ola Wilson Busch, 1301 Iris Street, N. W., Washington, D. C., or at P. O. Box 489, College, Alaska, 99735; and her heirs or devisees, if deceased; James Wright, 4209 Carter Avenue, St. Louis, Missouri, or his heirs or devisees, if deceased; Paul B. Wright, 4209 Carter Avenue, St. Louis, Missouri, and his heirs or devisees, if deceased; Adrian Wright, 4209 Carter Avenue, St. Louis, Missouri, and his heirs or devisees, if deceased; and George Lorenzo Cunningham, also known as Pedro Martinez, Box A 83945, Tamal, California, and his heirs or devisees, if deceased;

YOU ARE HEREBY NOTIFIED that the Complainants, Willie R. Marbury and Edward McCarroll, have on the 2nd day of May, 1966, filed their Bill of Complaint in writing in the above styled cause in the Law and Equity Court of Shelby County, Alabama, against you, and against other designated Respondents to said cause, the joint owners of the following described property, situated in Shelby County, Alabama, viz.:

Five acres in a square in the Northeast corner of the Northeast quarter of the Northwest quarter, (NE¼ of NW¼) of Section 14, Township 22, Range 1 West, East Half of the Southeast quarter of Section 10, Township 24, Range 15 East; Lots 15 to 17, inclusive in Block 116 according to Safford's Map of Shelby, Alabama, all lying and being in Shelby County, Alabama, and being the land owned by Lee Wilson and Caroline Wilson, both deceased, praying for an order and proceeding to sell said property for division and distribution of the net proceeds from the sale of said property between said Complainants and said Respondents, as the joint owners of said property.

You Are Further Notified that you are required to plead, answer, or demur to said Bill of Complaint on or before July 20, 1966, or suffer a decree pro confesso to be rendered against you.

DONE AND ORDERED this 2nd day of June, 1966.

L. G. Fulton, Register

June 9, 16, 23, 30, 1966

The National Cotton Council was organized in 1938.

Cotton can be constructed to give warmth without weight.

"IT'LL DO 120"

. . . BUT I AM FAST IN GETTING HERE TO SAVE EACH PAYDAY . . . I WANT A SECURE FUTURE . . . AND THERE IS NOTHING LIKE HAVING MONEY HERE.

SHELBY COUNTY SAVINGS and Loan Association
Across the Street from the Courthouse

IT'S THE CAR

PLYMOUTH SPORT FURY

IT'S THE DEAL

A great deal now at your Plymouth Dealer's.
Check out the low price, the high trade-in, the easy terms.
That's the kind of deal that's mighty easy to take.
A Plymouth deal.

Some of the good things Plymouth Sport Fury offers you as standard equipment:

- Torsion-bar suspension
- Center console with glove box
- 318-cu.-in. V-8
- Bucket seats
- Big safety package

IT'S THE DEALER

See your Dealin' Man at Plymouthland AUTHORIZED DEALERS CHRYSLER MOTORS CORPORATION

SHELBY COUNTY CHRYSLER - PLYMOUTH

Main Street Calera, Alabama

Rexall RED, WHITE and BLUE SALE

TUES. JUNE 21 thru SAT. JULY 2

See Our 12-Page Ad In Saturday Evening Post, June 21 and Watch For Rexall Specials On "Today" and "Tonite" Shows on NBC-TV.

BE PROUD YOU'RE AN AMERICAN! DISPLAY THE FLAG Complete kit including halyard and pole. 3.79

BRITE SET HAIR SPRAY Casual, Regular or Hard-to-Hold. 14 oz. 59c

REXALL REDI-SPRAY DEODORANT 24-hour protection from perspiration odor. 5 oz. 57c

FREE! 69c REXALL DELUXE TOOTH BRUSH with purchase of 6¾ oz. Rexall Tooth Paste at regular price. BOTH FOR 89c

REXALL CONCENTRATED SHAMPOOS Emerald Brite or Brite Conditioning. 4½ oz. TUBE 59c

REXALL ASPIRIN Highest quality 5-gr. tablets. 100's 49c

CLOCK RADIO With Snooz-Alarm. Woodgrain finish. 13.33

9" TEFLON® FRY PAN For non-stick cooking. 1.19

2-QUART TEFLON® SAUCE PAN Coated inside and outside. 1.49

7-PC. KITCHEN TOOL SET With wall rack. 1.99

REXALL POISON IVY SPRAY Soothing relief from itching of poison ivy or oak. 6 oz. REG. 1.69 1.19

NEW! REXALL HYGIENIC SUPPOSITORIES Mildly antiseptic. REG. 1.29 99c

NEW! REXALL CALAMINE SPRAY Soothes minor skin irritations. 6-oz. REG. 1.49 1.09

AIR MATTRESS Inflatable vinyl. With pillow ..... .99
BEACH TOWEL Cannon deluxe. Striped ..... .89
50-FT. GARDEN HOSE Opaque green plastic ..... .89
SEAMLESS NYLONS Mesh or Sheer Knit ..... 2 Prs. .77
RUBBER GLOVES Flock lined. Pair ..... .49
COTTON BALLS Giant pack of 200 ..... .39
TURRET SPRINKLER Everain. Year guarantee 1.99
GOLF BALLS Famous Spalding quality ..... 3 for 1.33
1.89 REXALL SHAMPOOS Choice of 4 types. Large sizes. Each ..... .94
45c RUBBING ALCOHOL Rexall. 8 fl. oz. ..... .29
1.19 GLYCERIN SUPPOSITORIES Rexall. 36's ..... .89
BABY PANTS Vinyl Bloomer style ..... 4 Prs. .49

REXALL THERMOS BOTTLE QUART. CUP-CAP. 1.49

8" MIRROR Plain, magnifying. Swivels. 87c

30-QT. SWING-TOP DISPOSE-ALL Rustproof, sanitary. 2.66

HURRY! Enter our Rexall SUPER PLENAMINS MATCH and WIN SWEEPSTAKES
1,011 Fabulous Prizes Offered! Get details at our store now!

REXALL SUPER PLENAMINS IS NOW THE VITAMIN CHOSEN BY ALL 20 TEAMS IN THE AMERICAN AND NATIONAL BASEBALL LEAGUES.

REXALL MINUTEMAN CHEWABLE VITAMINS for children. 365's REG. 6.95 4.95

REXALL GOLDEN SOVEREIGN MEN'S TOILETRIES Cologne, After Shave, Pre-Shave Lotions. 2.00 TO 3.00

"BIG VALUE" TABLETS or ENVELOPES Choice of styles. 27c EACH

REXALL SPRAY STARCH Instant starching. 24 oz. 49c

REXALL FAST PERMANENTS 5 TYPES. REG. 2.00 1.00 ea.

JASMINE FRAGRANCE Dusting Powder, 5 oz. or Cologne 2-oz. aerosol. 1.00 ea.

REXALL AEROSOL SHAVE CREAM 14-oz. REG. 1.29 64c

VITAMINS, Rexall One Tablet Daily, 365's 3.65
STAG AFTER-SHAVE LOTION, 5 fl. oz. 1.25
ROYAL STAG COLOGNE, 5 fl. oz. 2.50
SWIM CAPS, watertight. Popular Styles. .59 to 1.49
AIR MATTRESS, Leopard print vinyl 2.99
9" PAPER PLATES, Fluted. 120's ..... .79
SUNGLASSES, Ladies' and Men's Styles 1.69
HOUSE & GARDEN INSECT KILLER, Rexall, 14 oz. .83
MOTH CRYSTALS, Rexall. 3 lbs. 1.19
FLY KILLER BLOCK, Rexall, 2 oz. ..... .49
DETERGENT, Rexall Clear or Pink Liquid, 22 fl. oz. ..... .47
LIQUID FLOOR WAX, Rexall, quart ..... .83
FILM, Rex Color 8mm. 25 Ft. Reversal Type. Price Includes Processing 1.99
FACIAL TISSUES, Rexall 400's (200 2-ply) White, Colors ..... 5 Boxes .99
BILLFOLDS, Men's and Ladies' styles 1.99

MANY MORE ITEMS ON SALE HURRY IN!

Prices plus Tax where applicable.

AT YOUR Rexall DRUG STORE

NASH DRUGS

Alabaster 663-2731

ADVERTISEMENT FOR BIDS

Sealed Proposals (Bids) in duplicate for the Construction of Shelby County High School at Columbiana, Alabama will be received at the office of the Superintendent of Education, Columbiana, Alabama until 2:00 P.M. o'clock C.S.T., July 1, 1966 and then publicly opened and read aloud.

Drawings and Specifications for the above project will be open to public inspection at Plan Rooms and Builders' Exchanges in Birmingham, at the office of the Superintendent of Education, and at the office of Mr. Marvin Killingsworth, Jr., Architect, State Department of Education, State Office Building, Montgomery, Alabama, and at the office of Charles H. McCauley Associates, Architect, 1917 Fifth Avenue South, Birmingham, Alabama.

Applications requesting proposed Contract Documents, which include the Drawings and Specifications, not to exceed two sets per applicant together with payment of $25.00 per set should be filed with the Architect and the desired material will be forwarded, shipping charges collect. Any bona fide bidder, upon returning this material in good condition, will be refunded his payment.

Bids must be accompanied by a certified check or Bidder's Bond for not less than 10% of the bid, but in no event more than $10,000 made payable to the Owner. All bidders bidding in amounts exceeding $20,000 must be licensed as Contractors in the State of Alabama.

No bids may be withdrawn after the scheduled closing time for receipt of bids for a period of 60 days.

The Owner reserves the right to reject any or all bids and waive informalities.

OWNERS:
SHELBY COUNTY BOARD OF EDUCATION

June 9, 16, 23, 1966

Report from Washington

BY

Fifth District Congressman

ARMISTEAD SELDEN

On Tuesday of last week the House of Representatives passed a $17.8 billion Defense Procurement Authorization Bill for fiscal year 1967. The bill authorized appropriations for the coming year for the procurement of aircraft, missiles, naval vessels, and tracked combat vehicles, as well as for research, development, test, and evaluation for the armed forces. The measure authorizes the expenditure of over $10 billion for arms and material and over $7 billion for research and development, and it includes a 3.2 percent pay raise for members of the armed forces.

The measure was the largest of its kind ever presented on the House floor and reflects the high cost of maintaining an adequate, well-prepared military establishment. There are several reasons for this increase, the first of which is that present world conditions make it necessary for us to maintain a growing, world-wide defense of the most modern and up-to-date weapons known to man.

Secondly, as every housewife is well aware, inflation has taken its toll in increased prices for goods and services. Thirdly, technological advancements have a high price tag for the development of our weapons systems.

A fourth reason for the magnitude of the Defense Procurement Authorization Bill is that Congress is taking a more active role in exerting its constitutional duty regarding our armed forces and has seen fit to use its initiative in appropriating certain funds not requested by the Defense Department.

Differences of Opinion

The press in recent months has played up certain differences that exist between the members of the House Armed Services Committee and the Secretary of Defense. In reality, there is very little disagreement between the Secretary and members of the Committee on most issues. Yet, there have been occasions when the Secretary and the Armed Services Committee have had honest differences of opinion on matters of extreme importance, such as the Secretary's recent disclosure that the Administration is planning to phase out our fleet of B-58 bombers, our only manned supersonic bombed.

The Secretary's theory is that intercontinental ballistic missiles can replace the B-58's, along with the development of another supersonic plane that is still in the experimental stage. Most members of the Armed Services Committee believe that this is not the time to eliminate our stock of manned bombers. To support their argument, they point to the necessity of such aircraft in the conventional war in Vietnam. The debate over this issue has been bitter at times, and there is evidence that indicates that many top military men agree with the Armed Services Committee rather than with the Secretary of Defense.

House Acts

The result of this difference of opinion was reflected in language of the bill which seeks to restrict the right of the Secretary of Defense to eliminate a major weapons system without advising Congress of his intent and allowing the House and Senate Armed Services Committees 90 days in which to express approval or disapproval of his plans.

Most members of the House of Representatives have respect for the ability and brilliance of the Secretary of Defense, and most do not claim to be defense experts. Yet, the Constitution of the United States designates Congress as the exclusive branch of the government to raise and support armies and to provide and maintain a navy. Certain provisions included in the Defense Procurement Authorization Bill passed last week indicate strongly that the House of Representatives does not intend to completely abrogate this right to the Executive Branch of the government.

Competition Increases Hen Efficiency

We're not quite sure what to make of it, but competition increases efficiency in hens, according to researchers at the Cargill-Nutrena research farm. They housed two hens in cages designed for only one. Result? The crowded hens ate less but produced more eggs than hens kept alone.

OUR SOIL ★ OUR STRENGTH

DISTRICT SOIL CONSERVATION NEWS

By B. F. Hatchett

and G. C. Starcher

Work on T. W. Wright's farm pond is nearing completion. This dam is visible from the Westover-Columbiana road near the Wall chert pit road intersection. Contractor Buster Bradley has several pieces of equipment at work doing an excellent job of building to Soil Conservation specifications.

One of the prettiest pond sites S.C.S. has surveyed lately is owned by the Acton family, (including father and a number of sons) near Sterrett. Very dense woods have prevented a good estimate of the size of this pond.

Wayne Archer is going to clear about 20 acres, dig several hundred feet of drainage ditches, and build a small stock water and recreation pond.

Mrs. W. H. Merritt got her new pasture of bahia planted just before recent rains. Her farm of 40 acres was planned under district agreement No. 1180 just last fall.

Among other District Cooperators who are planting new pasture this spring are Edward Lightsey, Sidney Bird, Mrs. Violet Overstreet, James D. Rasco, Willie Davis, H. A. Hoehn, T. A. Waldrop, George Limbauge, John Kidd, Roy Partridge, W. C. Bowdoin, Stanley Lacey, Frank Jordan, Hugh Linder, C. E. Clark, James Lee and Herman Cox.

To remove crayon marks from vinyl-tile floors or wood floors, wipe up with a cloth dipped in paste wax or in cleaner-polisher wax.

New McCulloch Mac 10 series makes all other lightweights out of date and up to 25% overweight

MAC-1-10, world's lightest direct drive chain saw...10½ lbs.* MAC 2-10, world's lightest automatic oiling chain saw...10¾ lbs.* with all the features of the big timber McCullochs including reborable cast-iron cylinder.

*Engine weight only, dry, less bar and chain.

MAC 1-10 10½ lbs.

MAC 2-10 10¾ lbs. self-oiling

They're Here Now

CRAIG'S CALERA AUTO PARTS

Calera, Ala.

DON'T MISS GIGANTIC Rexall RED, WHITE & BLUE SALE Thru July 2

DAVIS DRUGS

Walt Maher

Selling

BUICKS, OLDSMOBILES AND SELECT USED CARS

For

SHELTON MOTORS

Clanton, Ala.

Call Walt Maher

Bus. 755-2450

Home 665-2038 (Montevallo)

MR. FARMER! . . . YOU GET

BONUS VALUES

IN ALABAMA-MADE

Harvest Giant L/AN

20½% Nitrogen

NON-ACID FORMING FERTILIZER

NOW . . . IN FACTORY FRESH SUPPLY AT

MID-STATE FARMERS CO-OP

Columbiana, Ala.

ALABASTER LOAN

CAN BE A GREAT FRIEND —

When You Need Money To Consolidate Your Bills

If you owe several bills, borrow enough to pay all of them—then, have only one place to pay.

ALABASTER LOAN & FINANCE CO., INC.

W. L. Swindall, Manager Phone 663-3158

Located in Old Bank Building — Alabaster, Alabama

YOUNG HO! GO CHEVRON!

Chevron* gasolines put that Young-Ho spirit in your car! Because, any time you want to take off, Chevron's with you —all the way! Get Chevron, at the Standard Oil sign.

STANDARD OIL

*Trademarks CHEVRON and CHEVRON DESIGN®

H. H. BEARDEN Columbiana, Alabama

A NEW INDUSTRY in town creates a chain-reaction of benefits that gives a big boost to the economy of the whole community. The U. S. Chamber of Commerce says that every 100 new factory workers means 100 more households...359 more people...$710,000 more total annual personal income...65 more people employed in non-manufacturing businesses.

Southern Railway benefits, too, when a new industry comes to the area it serves. That's why our Industrial Development Department, working with other community builders, aggressively seeks to help new industry locate an available plant site along our lines. That's why we have a national advertising program inviting business leaders to "Look Ahead—Look South" for greater opportunities for *profitable* long-range industrial growth.

For us, helping the South to grow is an important job. It's a rewarding job, too. Along our lines alone, in the past 15 years, businessmen with an eye for growth and profit put $8 billion in more than 5,000 major industrial developments, providing 285,000 new job opportunities for the people of the South.

Everybody benefits when industries accept our invitation to "Look Ahead—Look South."

D. W. Brosnan
PRESIDENT

SOUTHERN RAILWAY SYSTEM
WASHINGTON, D. C.

SOUTHERN RAILWAY SERVES THE SOUTH — LOOK AHEAD LOOK SOUTH

BUY and SELL BUSINESS LEADS WANT ADS BETTER JOBS LOST and FOUND REAL ESTATE

USE THIS COLUMN TO BUY, SWAP, SELL OR TO ADVERTISE FOR THINGS YOU NEED

Only $1.00 for 25 words or less and 3c per word for each word in excess of the first 25

HELP WANTED — Ambitious man or woman full or spare time. Supply Rawlleigh famous products in N. Shelby Co. or Columbiana. Cane arn $125 per week. See Mrs. Edna A. Davidson, Rt. 1, Jemison or write Rawleigh AL F 260 1121, Memphis, Tenn. 6-2 to 7-21pd

BEAUTY SHOP for sale. Located at Dogwood, three miles from Montevallo. Has been closed due to illness. Complete shop, including air conditioning, two dryers water heater. Sacrifice for $1,000. Rent very reasonable. Harris Beauty Shop. Debora Harris, phone 665-2216.
June 9, 16, 23, 30ch

SPECIALIZED SERVICE — Call us for service on your air conditioner, freezer, refrigerator, washer, range. 15 years experience. Hand Appliance & Cabinet Service, Ph. 663-7390 6-19tf

HOUSE FOR SALE — Helena. 2 bdrm, 1 bath, Frame, good condition. Extra large lot, room for a horse. Call for appt. G. T. Kirkpatrick 663-6391 or J. T. Todd 251-0242. We will finance. 6-16tf

LOSE WEIGHT safely with **Dex-A-Diet** Tablets. Only 98c at McClure Drug, Montevallo, Ala. 5-26 to 8-11pd

COASTAL BERMUDA HAY — soil-tested and fertilized, $25.00 a ton in the field. Call Montevallo 665-2245. Mr. J. W. Bush for exact date available. 6-23 thru 8-25

WANTED—Upholstery and mattress work. Free pickup and delivery. All work guaranteed. Phone Columbiana 669-7017; Childersburg 378-6311. Green's Furniture & Upholstery, Childersburg, Ala. 5-26tf

HELP WANTED — Immediate opening Male or Female Exp. Bookkeeper and-or secretary - stenographer. Salary based on experience. Apply Industrial Crane, Helena. 822-5172. 5-26tf

JOB WANTED — 1966 SCHS graduate, good typist, would like job close to home. Prefer office work but will consider other jobs. Write or call Barbara Willis, 669-7083, Columbiana. 6-23 6-30ch

ALUMINUM CARPORT — Fine for boat or compact cars. 10x16. Wholesale cost $125.00. Will deliver for $100.00 cash. Phone 669-7753, Bob McLeroy. 4-21tf

FOR SALE — A Home in Vincent. 2BR. LR. DR. Kitchen. Den. Bath. large shaded lot. paved st. 2 blk. schools. Call 884-2273. See R. T. McGraw. 6-2tf

WESTERN BOOTS. Work Boots. Work Shoes. Rubber Boots for all occasions. Alabama's largest dealer. Priced to sell. Dixie Cloth Barn. Pelham. 663-7204. 10-28tf

FOR SALE — 2 very nice brick veneer homes in Arden Sub-division. Montevallo. one $20,000 and one $17,500. and one 6 room frame home on Pineview Rd., Montevallo. $13,000.
One vacant lot just off Nabors Street in Montevallo. $3,000.
13 acres near Montevallo. $3,000.
30 acres. all open land and level. city water available. $300.00 per acre.
80 acres. all fenced and borders large creek. near Calera. $150.00 per acre
FOR RENT — Store building on Main Street. formerly Montevallo Drug Store Building. $125.00 per month.
C. G. Wallace. B & S Insurance & Realty. Montevallo. 665-7571 or 665-7598. 1tch

FOR RENT OR SALE — 185 ac. on Highway 280 three miles of Harpersville. 27 miles of Birmingham. plenty running water. 2/3 in permanent pasture. fenced and cross fenced. Ph. 595-2083. Birmingham. 6-23.30 7-7ch

FOR SALE — 1963 Chevrolet Impala hardtop. Power steering. brakes. radio & heater. Charles Glenn. 663-7458. 6-23tf

WE HATE to admit it. but we got precious little results from our ad last week offering to buy office furniture. We mean it. We really need one used desk. swivel chair and two file cabinets. Help us prove that **WANT ADS WORK WONDERS. Shelby County Reporter. 669-2731.**

FOR SALE — One new 7½ h.p. McCullough outboard motor. Electric starter and weedless. Call 663-7185. 1tch

MEN & WOMEN — Age 18-52. Prepare now for U.S. Government Examinations. Tousands of openings yearly. Salary up to $4690 yearly Civil Service offers security. good salaries. paid vacations. raises. paid sick leave. liberal pensions. Grammar school sufficient for many jobs. Stay on present job while training. Write to Transco Services. care of this paper giving name address. time at home. present employment. phone & age. for further information. Not Government connected. Privately owned and operated. 5-26 to 7-7

AMBITIOUS LADIES — If you can spend 12 or more hours per week outside your home. you can earn over $20.00. Ideal spare time work. Phone 378-6180 after 5 o'clock or write Mrs. Myrtle Cleker, 309 Bonair Road. Childersburg. Ala. 6-2-9-16-23pd

WELLS DRILLED—Well drilling (pumps). Slate $2.00 and up; sandrock. lime. slightly higher. JACK HARTSFIELD. Chelsea 471-5337. J. E. BEARDEN. Birmingham. 967-2399. tf

WAREHOUSE SALE of new and used furniture and appliances each Saturday morning only between 9:00 A.M. to 11:00 A.M. Cash and Carry at Academy Van Lines Warehouse in the Brecon area of Talladega. 5-5tf

ORCHIDS FOR SALE — Exotic Cattleya orchid plants blooming. $10.00 and up. Easy growth. See them 1 mi. south of Westover. Hwy. 280. Earl W. Whitfield 6-23.30 7-7.11pd

ROOMS FOR RENT — Pelham. 2 air-conditioned adjoining bedrooms. private entrance. Call 663-5767 1tch
SALES AND SERVICE — John Deere Industrial and Agricultural Tractor and Equipment. MOONEY Tractor Co., Wilsonville. Ala., Phone 669-7766. 4-2tf

FOR THE BIGGEST DISCOUNTS ON QUALITY FURNITURE++ IT'S BOWDON'S ECONOMY, CALERA. Phone 668-2121. Brand new luxurious 5 pc. Living Room Suites Discounted to only $89.95++ Compare anywhere at $1,50.00++ 5 pc. Spanish Oak Bedroom Suites discounted to a low. low $199.95++ Includes triple dresses. framed plate glass mirror. chest on chest and carved lattice double bed and Boudoin Lamp++ Compare anywhere at $350.00++ 1966 5,000 BTU Deluxe Air Cond. discounted to only $79.95+ Compare anywhere at $140.00+ 1tch

FOR SALE — Hall and son piano with bench. In good condition. good tone. Will be excellent for churches. See to appreciate. $250.00. Milton Edwards. 668-0839 1tpd

LIGHT or heavy bulldozer work. D-7 tractor. Call R. A. Strickland. 669-6018. Shelby. Ala. 6-26 7-11ch

INSTRUCTION — U. S. CIVIL SERVICE TESTS+ Men-women 18 and over. High starting pay. Secure jobs. Short hours. Advancement. Pension. Thousands of jobs open. Preparatory training as long as required. Experience usually unnecessary. Grammar school sufficient for many jobs. FREE booklet on jobs. salaries. requirements. Write TODAY giving name and address. Lincoln Service. Dept. ALN 23-1 PB. Pekin. Illinois 6-23.30 7-7

FOR SALE — German Shepherd Puppies. reg. 6 weeks old. $15 to $55. W. E. von Maubeuge. Rt. 1. Vincent. Ala. Tel: 884-2689 1tch

FOR SALE — 7 rm. house in Vincent. Beautiful shaded lot with pecan trees. Will sacrifice. Call 884-2113. See Mrs. J. W. Flores. 1tpd

ENHANCE THE VALUE of your property with long-life pressure-creosoted posts. poles. lumber for fences. barns. docks. boat houses. SEAMAN TIMBER CO., Montevallo. 665-7279. 6-23tf

STEEL DRUMS FOR SALE — 55 Gallon Used $2.00 each. Write P.O. Box 368 Siluria or call 663-2761. 6-23.30 7-7.11pd

HAULING

Any number of cattle any place. Long distance moving —Furniture or what have you? Wayne Archer
Phone 669-7625

FOR SALE

Two residential buildings located on the Alabama College Campus in Montevallo. The buildings must be moved and site cleaned within 45 days after sale.

Bids on these houses are to be received in the Business Office of Alabama College until 5 p.m. Thursday June 30, 1966.

Buildings may be inspected during office hours 8 a.m. to 5 p.m. Monday through Friday and Saturday 8 a.m. till noon.

Bids may be made upon purchase of one building or both buildings.

The college reserves the right to reject any or all bids and to waive formalities.

LEGAL NOTICE
State of Alabama, Shelby County
This is to certify that on or after this date, June 23, 1966, I will not be responsible for any debts other than those incurred by myself.
Signed:
Billy Cumberland
Helena, Rt. 1, Box 205-B
June 23, 30 July 7, 1966 pd.

NOTICE OF LEGAL SALE
One 1959 Chevrolet automobile, brown and white, 4 door sedan, Serial No. 59N18303, Mississippi License No. 10-1832; abandoned on Interstate 65. To be sold for charges. Phone 663-7381.
Jones Truck and Auto Clinic
Alabaster, Ala.
June 23, 30, July 7, 1966

WANTED — Two experienced cooks and two waitresses. Apply in person, Dairy Bar Drive-In, Columbiana. 5-26tf

WELLS DRILLED — Pumps and Filters. Call Bill Pugh, Phone 853-9171, Center Point, Ala. 1-6tf

RUPTURED or NOT be active with an OTC TRUSS
DAVIS DRUG
Columbiana, Ala.

PREFER
Alabama Farmers

BECAUSE HARVEST GIANT L/AN IS
Non-Acid Forming!
NOW . . . in Factory - Fresh Supply at
Mid-State Farmers CO-OP
Columbiana, Alabama

B. B. BARGAIN
BY BOBBY BOWDON

"It bothers me to have someone look over my shoulder."

THE BIGGEST DISCOUNTS OF THE YEAR THIS WEEK!!

966 Deluxe RCA Whirlpool Auto. Washers
Discount Price
$129.95 w/t
3 Rooms of Quality Furniture. Includes: LR, BR, and Dinette Suite. Discount Price
$158.33!!
Compare Anywhere at $300.00
1966 Deluxe 10 Cu. Ft. Gibson Ref., Freezer Combo. Brand New Ref. — Discount Price
$119.95 w/t
Luxurious 7 pc. French Prov. Living Room Suite Includes Hand Tufted Sofa, and Matching Chair, 2 Fruitwood End Tables, A Fruitwood Cocktail Table and 2 Decorator Lamps — Discount Price
$199.88
1966 Hotpoint 13 Cu. Ft. Ref. Discount Price
$129.50
Brand New Double Bed Innerspring Mattress. Discount Price
$18.99
Compare anywhere at $40.00
All Channel Portable TV's with 19" Screen, UHF and VHF Tuners — Discount Price
$89.95
Compare anywhere at $160.00

BOWDON'S Quality Furniture
CALERA Phone 668-2121

Expert Prescription Service
• Cosmetics • Records
• Complete Drug Sundries
• All Your Health Needs
McCLURE DRUG CO.
Raybon Willingham, Registered Pharmacist
Montevallo 665-4371

Bigger, Better CROPS with FARM-PROVEN Harvest Giant L/AN 20½% NITROGEN
MID-STATE FARMERS CO-OP
Columbiana, Ala.

WELLS DRILLED
The Fast Air Rotary Way
Water Guarantee
PUMPS — FILTERS
NO DOWN PAYMENT
Graves Drilling Co.
Ph. 245-4213
Sylacauga, Ala.
MRS. LEON BAKER, JR.
694-7525, Columbiana, Ala.

EARTH-SHATTERING

News of Earth-Shattering Deals Being Offered at Ken Terry Chevrolet During

June Sales Bonus Contest

And KEN TERRY CHEVROLET is passing the bonus on to you! In appreciation of the business that Central Alabama has brought to KEN TERRY CHEVROLET, we're cutting you in on these big deals on new cars and trucks delivered before midnight, June 30! This is just another evidence of the money you save in a KEN TERRY CHEVROLET DEAL.

The fine service you'll learn about later. Come in today and see our excellent stock of Chevrolets, Chevelles, Chevy II's and Corvairs . . . fine selections of used cars and trucks, too. And remember . . .

"If Anybody Can - - - Ken Can"
Ken Terry Chevrolet, Inc.
CENTRAL ALABAMA'S NEWEST & FASTEST GROWING DEALER
9 MAIN STREET - MONTEVALLO - 665-4481

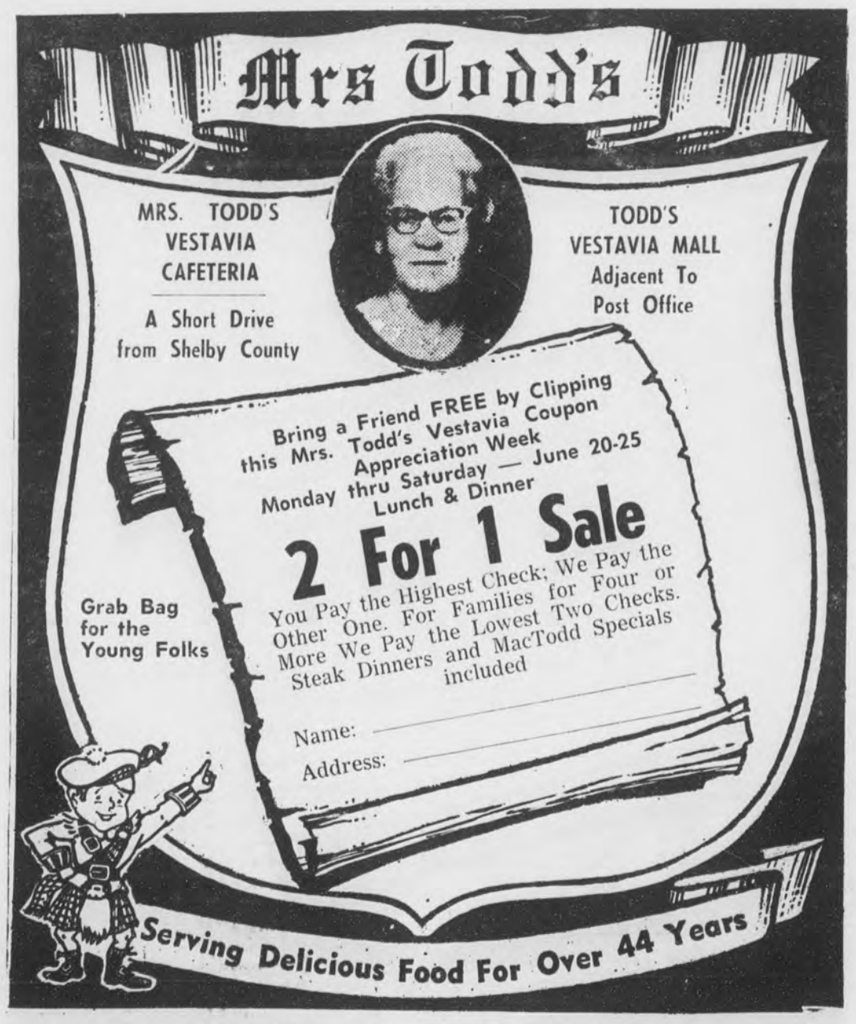

Private Banquet Rooms for 10 to 200 Guests

Shelby County Reporter

Shelby County Democrat 1948 — Shelby County Times-Herald 1959

123rd Year, Number 34 | Columbiana, Alabama | Thursday, June 30, 1966 | Single Copy 10 Cents | Established in Talladega 1843

Pen Point Paragraphs

Mildred White Wallace

Our Flag

"Oh, say can you see by the
dawn's early light
What so proudly we hailed
at the twilight's last
gleaming?
Whose broad stripes and bright
stars,
Thru the perilous fight,
O'er the ramparts we watched
Were so gallantly
streaming?"

In countless communities the above words will be brought to mind next Monday, July 4, 1966—However, the "broad stripes and bright stars" recorded by Francis Scott Key above the ramparts of Fort McHenry at Baltimore in the early morning of September 14, 1814, were on a flag quite different from the one which will be unfurled to the breeze on July 4, 1966.

The "rocket's red glare and bombs bursting in air" on that historic occasion revealed a flag with 15 stars and 15 stripes. Many stars have been added since this date.

A bit of historic research reveals the fact that on July 4, 1960, Hawaii was officially recognized and another bright star was added—the 50th. Alaska was welcomed in 1959—the 49th star.

Our American flag is unique among the world's—in that it has changed and grown even as the country it represents has grown. The field of stars has been revised many times, and may possibly be again. But the familiar 13 red and white stripes are enduring and will always serve to remind us of our humble beginning as a nation.

In an issue of the Selma Times we find the following information regarding "Our Flag:" It says: "One of the earliest American flags to display those stripes was the Great Union or Grand Union flag, which was first used by troops at Prospect Hill during the seige of Boston in January 1776. That flag bore the British Union Jack in its corner, perhaps indicative of the ties that still bound the colonies to England.

"In 1794, the number of stripes was increased to 15 with the admission of Vermont and Kentucky to the young republic. Then in 1818 the number was permanently set at 13—for reasons of practicality but also by way of symbolizing the original 13 states."

According to legend, George Washington described the flag in these words: "We take the star from heaven, the red from our mother country, separating it by white stripes, thus showing that we have separated from her, and the white stripes shall go down to posterity representing liberty."

Yes—our flag has been a changing flag, yet it has always been the same in what it symbolized to each generation. As one writer says—"It has been a proud flag and will be such, as long as those who salute it are worthy of it."

"Lights On"

The long and dangerous Fourth of July week end is just around the corner and once again motorists have been requested to drive with their headlights on as a safety measure.

Last year 13 persons lost their lives in Alabama during the July 4 holidays. It has been reported from Montgomery that all Alabama Department of Public Safety personnel would be on duty during the holidays in an effort to aid motorists and reduce traffic accidents and fatalities. The following simple rules of safety have been suggested for the consideration of motorists — "Allow plenty of time to reach your destination. Keep alert. Turn your lights on for safety" — Governor Wallace requests your cooperation.

Veterans Affairs Office

Bill Clark, in charge of the Department of Veterans Affairs in Shelby County has requested us to announce that the office would be closed from June 30 until July 5 in observance of July 4 holiday season.

County offices will be closed on July 4 but open for business on July 5.

Thompson PTA Horse Show Is Set Monday

Following the splendid lead of Columbiana's Heart of the Heart of Dixie Horse Show, the Thompson High School P.T.A. will present its first horse show on Monday, July 4.

It will be a "really big" Double-A event with a total of 29 varied classes. Ribbons, trophies, and cash prizes up to $70 will be awarded the winners.

The show will be held on Thompson's Athletic Field in Siluria where there are ample parking facilities.

Starting time is 1 p.m., and the first half of the program will present 15 classes of western, gaited, and walking horses.

Barbecue plates will be served in the lunch room during most of the show for the convenience of both riders and spectators.

The showings will resume at 6:30 p.m. until the final championshop classes have been reviewed and judged. One admission is good for the entire afternoon and evening show.

Judges will be Raymond Shively of Brentwood, Tenn., and George Livingston of Shelbyville, Tenn. Ringmaster will be Crocker Stewart; announcer, H. H. Nunnally; and organist, Dale M. Stone.

Dr. Warren Duke is chairman of the horse show committee, and all proceeds will go to the Thompson PTA.

Dr. Duke said the parents, teachers, and friends of the school would like to express their sincere appreciation to those businesses and individuals in this area who have so willingly helped to make this Shelby County Horse Show possible.

General co-chairman is Mrs. Betty Grady. Secretary of the show is Mrs. Pat Duke. Other committee chairmen are:

Mrs. Dick Davidson, awards; Mrs. Margaret Lovelady, registration; Mrs. Carol Lackey, tickets and gate; Mrs. Harold Walker, ad sales and program; Jack E. Harris Jr., public address system; Mrs.

(Continued on Page 4)

CHAMPION TO APPEAR IN SILURIA SHOW

Joyce Berger, Huntsville, Rides Hells-a-Poppin

Shelby May Lose Federal Aid For Schools

By BILL MYRICK

Editor, The Shelby County Reporter

The Shelby County Board of Education was one of six Alabama school systems cited this week by the U.S. Office of Education for failure to comply with the 1966 school desegregation guidelines. This is the first step to cutting off federal aid for the school system.

School Supt. Elvin Hill was attending a convention of the National Education Assn. in Mobile when the announcement came, and was not available for comment.

BOARD MEETS FRIDAY

The County Board of Education meets Friday, to open bids on construction of the new Shelby County High School at Columbiana, and presumably will discuss the latest development at that time.

A spokesman in Supt. Hill's office said no official notification of the action has been received here.

The Shelby County Board has not signed Form 441-B, which is the guideline formula, but has published details of a desegregation plan, which had been approved by the Federal Government at the time it was drawn up last year.

Shelby County was one of 14 Southern school systems named in the order issued this week. Others in Alabama were Baldwin County, Dallas County, Fayette County, Houston County and Washington County.

OTHER SYSTEMS

Alabama systems previously named in similar action were Crenshaw County, Lawrence County, Marengo County, Marion and Thomasville.

Photo by George C. Starcher

FRANK SPAIN PRESENTS SYMBOLIC TWIG . . .

To the Rev. Don Acton, of Cumberland Presbyterian Church

Cumberland Presbyterians Dedicate 'Camp Spain' For Youth

By GEORGE C. STARCHER

On Sunday afternoon hundreds of happy folk watched eagerly as Frank E. Spain handed Rev. Don Acton a small twig, symbolizing in ancient Indian rite his gift of more than $30,000 worth of choice land for a long needed camp and retreat area.

The people were families from 15 churches of the Birmingham Presbytery of the Cumberland Presbyterian Church.

RELOCATED

The urgent need for the camp was dramatically demonstrated this particular weekend when a youth camp for 105 children scheduled to begin Monday had to be relocated twice over the weekend when complications arose.

The camp to be developed is on 32 acres deeded by Mr. Spain from the west end of his cattle farm on Valleydale Road in Shelby County, near the New Hope Cumberland Presbyterian Church. The lovely, dogwood-covered hills will be the site of a $10,000 "Mess Hall," a chapel, administration building and "A" frame cottages.

POOL, PLAYGROUND

Lower slopes will have a swimming pool and ball field. A spring-fed branch will be dammed to form a three and one-half acre pond designed and supervised by local Soil Conservation Service technicians who are aiding in camp planning. Bridle and hiking trails and nature study areas are to be developed.

Congregations of churches from New Hope, Elliottsville, Spring Creek, Helena, Pleasant Hill, Hopewell, Union, Westend, Oak Grove, Rocky Ridge, Crestline, East Lake, First Church (Birmingham), Liberty and Branchville were represented, and initial gifts of money for development totalling more than $5,600 were presented at the dedication ceremony.

Taking part in the program in addition to Mr. Spain and Rev. Acton, pastor of the New Hope Church and a sparkplug in the camp idea, were several pastors and laymen.

BROKE GROUND

As a climax to the ceremonies, benefactor Spain "broke ground" for the first "A" frame cottage. This initial buliding will be erected in one day on July 9 as volunteer workers gather for a house-raising.

Volunteer work is a big factor in this group enterprise, as whole families have gathered almost weekly to cut underbrush, mow meadows, thin trees, and pile and burn refuse.

Millionth Alabama Phone Is Installed

A highly significant milestone was scheduled today for both Southern Bell Telephone Co. and the state when the utility installed its one millionth telephone in Alabama.

Communications and education joined hands in recognition of the event when the historic gold-plated telephone was installed in Birmingham in the office of Samford University President Dr. Leslie Wright. Frank Newton, Southern Bell vice president for Alabama, presented the phone to Dr. Wright.

LEADERS AT LUNCH

Some 200 business, education and religious leaders from across the state were to attend the luncheon ceremonies at Samford University.

The university president was to place the first call on his new phone to Southern Bell President Frank M. Malone in Atlanta.

Malone expressed his delight at the installation and said that it was "timely recognition of Alabama's great forward strides."

Malone predicted that Southern Bell will install its 10 millionth telephone in its nine-state area early this fall.

1,246 IN 1880

He said that Southern Bell in the nine states has come from 1,246 telephones in service on the day it started business in 1880 to today's nearly 10 million.

Discussing Alabama's millionth telephone, Vice President Newton said the company had less than 200,000 telephones in service throughout Alabama in 1946.

"We reached the half million mark in 1955," he continued, "and the three quarter million mark in 1961. During the past five years, we have gained a quarter million units at a rate that brings us to this day we have so looked forward to."

TO SPEND $130 MILLION

He added that over the next three year period, the utility will spend more than $130 million for telephone expansion and service improvement in Alabama.

Newton said that the millionth telephone was placed in the South's newest university as a symbol of the contribution that education makes to industry and industry in return makes to the educational facilities of the South.

County Officials Elect Fowler

Shelby County Probate Judge Conrad M. Fowler was elected fourth vice president of the Alabama Association of County Commissioners Tuesday, placing him in line for the presidency of the powerful organization in 1970.

Historically, once a member is placed in line of succession he is advanced one notch each year, if he remains in county government service.

AACC held its annual convention in Mobile.

Photo by Wayne Rasco

FIRST COPY SELLS FOR $100

John A. Hines Jr. Buys from Frank Ellis Jr.

Jaycees Raise $350

The Columbiana Jaycees raised $350 Sunday through the sale of 500 copies of a special edition of The Birmingham News, published as a special tribute to Columbiana and donated by The News to encourage Jaycee projects.

Proceeds from the paper sale will be passed along to the new Shelby County High School library.

First copy of the special edition was purchased by John A. Hines Jr., president of Shelby County Savings and Loan Assn., for $100. The association, which was organized in 1961, now has total assets of $2,264,312.

The entire front page of the special edition was devoted to news of Columbiana and its Jaycee organization, written by News Staff Writer Larry Corcoran. The paper gave a complete rundown of the city's industrial development picture. Also covered were plans for the new high school building, the highway bypass under construction and the city's outstanding sports and recreation programs.

Telephone Poll Set In East Shelby Area

By BILL MYRICK

Beginning Tuesday, a poll will be conducted among telephone subscribers in East Shelby County, to determine if they desire to be included in the Birmingham toll-free direct-dial complex at Birmingham rates.

This involves provision of the same service to the Chelsea and Vincent exchanges that was extended to most of Shelby County and certain other areas a month ago.

A poll of this type seems a little ridiculous — sort of like asking a child if he'd like to have an ice cream sundae. But it is a formality required by the Alabama Public Service Commission, which regulates public utilities.

The poll will be conducted for a month—through August 5. This further extension of toll-free dial service would be another tremendous boost for development of Shelby County. It is most important that telephone subscribers in the Chelsea and Vincent exchanges—including the Westover, Harpersville, Sterrett and Calcis areas—turn in a strong favorable response on this matter.

Carl F. Bailey, assistant vice president of Southern Bell in Alabama, has promised the PSC that if patrons in the area respond favorably to plans for the new system, the company will make every effort to provide the service by June of 1968.

However, he said, "if either Chelsea or Vincent customers decline the toll-free arrangement at this time, it will be a number of years before we would be in a position to again offer this service."

It stands to reason that if any large number of subscribers failed to respond to the poll, the telephone company and the PSC would be justified in assuming that there was little demand for the servcie.

So, East Shelby, you'd better keep them cards and letters coming in.

If this service is provided it will be at considerable financial sacrifice to the telephone company, since the area is thinly populated.

Cancer Drive Raises $3,200

Alabaster Mayor L. C. "Curt" Payne, County chairman of the Cancer Drive, reported that Shelby County exceeded its goal of $2,500 by raising approximately $3,200 in this fund-raising crusade. This $3,200 places Shelby County in second place in the all-time standings. In 1959, the total collected in the county was $3,325.53.

Mayor Payne expressed appreciation to each one who helped and supported this drive. "Without the good work of volunteer workers, we could not have exceeded our goal," he emphasized.

CALERA HAPPENINGS

668-2102 MRS. LEX OZLEY 668-2164

CALERA LIBRARY BOARD MEETS

A re-organizational meeting of the Calera Library Board was held at the town hall on June 24 with Mrs. Lucille Ozley, Library Board Chairman, presiding.

The members of the board are Mrs. Katie Lou Davis, George Holcombe, William Akridge and J. B. Denham Jr. Also present for the meeting were Mayor George Roy and Mrs. Cecile W. Leonard, Director of the Shelby County Library System.

The board appointed Mrs. Era McLain as the new librarian to replace the late Mrs. Pearl Pilgreen. Also selected as substitute librarians were Mrs. Lorene Miller and Mrs. Thelma Ozley.

An enlightening report was given by Mrs. Leonard on how this new board can operate most effectively and thus build and strengthen the Calera Public Library. Mayor Roy also expressed the desire and willingness of his office and also the town council to assist the board in every way possible. Everyone was pleased with the addition of the new World Book Encyclopedia to the library, and the desire was expressed by all to add many other research materials, fiction, and non-fiction in the near future.

Mrs. McLain reported that she has gotten the children's story hour and the teen age book club off to a successful start. Any child between the ages of 5 and 12, or any teen-ager who would like to participate in these interesting events, should contact Mrs. McLain immediately.

The Library will be open on Tuesday, Thursday from 1:30 to 5 p.m. and on Saturday from 9 to 12.

The next board meeting will be held on July 29th at 7:30 p.m. with plans to be made for a book drive to be held at a later date.

Miss Lynda Diane Cobb, State President of Future Homemakers, Calera, left Sunday to represent the Alabama Association of Future Homemakers at the National Youth Conference on Natural Beauty and Conservation in Washington through June 29th.

Mrs. Ann McGaughy, local FHA adviser, accompanied Lynda to Washington, and will serve as chaperone and staff aid for the conference.

Guests during the week of Mrs. D. J. Carden and Mrs. Ida Anderson were Mrs. Bob Shoeman and boys of Charleston, S.C., Mr. and Mrs. Lloyd Stanley, Tuscon, Ariz., George Anderson Jr., Calif., H. C. Anderson, Birmingham, Mr. and Mrs. Tom Burnett, Lomax, and Ronald Robinson of Clanton.

Mrs. Lura Mae Cannady and Mr. Sam Tate attended a fish fry in Alabaster, Friday night.

Mrs. D. J. Carden attended a bar-b-que at the George Anderson home Saturday night.

Mrs. Jerry Dale Avery

Calera Methodist Church was the scene Saturday evening for the wedding of Miss Nancy Jane Duncan and Jerry Dale Avery. The Rev. Gary Hearin officiated.

Parents of the couple are Mr. and Mrs. James L. Duncan of Calera and Mr. and Mrs. T. W. Avery of Jemison.

Given in marriage by her father, the bride wore a gown of peau de soie embroidered with lace. Her illusion veil was attached to a pearl crown, and she carried a bouquet of orchids, carnations, and stephanotis on a prayer book.

Miss Patricia Cobb was maid of honor and the other attendants were Mrs. Donald Avery, Mrs. Tommy Avery, Mrs. Harold Gilliland, Miss Nancy Ingram and Miss Cindy Bryant. Flower girls were De Ann Duncan and Susan Tippins, and Mike Avery was ring bearer. They wore blue crepe dresses with matching lace trains and carried Dutch iris bouquets. Their headpieces were of matching veiled crepe.

Tommy Avery was best man, and ushers were Donald Avery, Bobby Avery, Larry Avery, Terry Duncan, Terry Avery, and Kyle Duncan.

A reception followed the ceremony. After a wedding trip to the Smokies, the couple will reside in Calera.

Mrs. Ed McLain, Frances McLain and Benton Pearson were week end guests of Mr. and Mrs. Robert Wells in Selma.

Mr. and Mrs. John Inman will be returning this week to Panama as missionaries.

Mr. and Mrs. E. K. Conway and Mrs. Una King Currier, Kevin and Dewayne, of Birmingham, were Sunday guests of Mr. and Mrs. J. B. Denham Sr. and family, and Mrs. Henry Woods.

Mrs. Norma Miller left last week for a month's visit in Michigan and Ohio with relatives.

Bettye Jane Roy attended the Edwards reunion at Wind Creek Sunday.

Our sympathy to Mrs. Gertie Tinsley in the death of her father in Birmingham last week.

Mr. and Mrs. Harold Askins are the guests of their children, the Trayton Brown's in Centreville.

Down to celebrate Father's Day with Mr. and Mrs. N. K. Blankenship were their children and families, Mr. and Mrs. Ottis Dunlap and Jerry of Huntsville, Mr. and Mrs. Sonny Hoskins and children of Florence, Mr. and Mrs. Floyd Blankenship and family and Mr. and Mrs. Charles Payne and Sue, of Camp Branch.

Mr. and Mrs. Henry Hilyer and Lisa of Russellville, Mr. and Mrs. W. B. Dress Jr. of Columbus, Miss. spent Father's Day with, Mr. and Mrs. W. W. Godfrey.

Mr. and Mrs. W. W. Godfrey returned home over the week end from a vacation in the Ozarks with Mr. and Mrs. Ernest Rodenhofer. They were joined there by Mr. and Mrs. Forrest Grandi of Highland Park, Ill., to Cleveland, Miss. and Mobile, Ala. to visit friends, to Pensacola, Fla. to visit their son and daughter-in-law, Mr. and Mrs. M. C. Drees.

The highlight of their trip, they were chosen by the Teen Club in Greenville, Miss. to attend a luncheon sponsored by the Kiwanis Club and attended the change of commands and luncheon at the Naval Air station in Pensacola. They were joined in Pensacola by Sid and Dee Godfrey of Memphis, Tenn. for a fishing trip.

Our sympathy to Mr. and Mrs. Ben Vaughan in the death of their infant baby son last week.

Mr. and Mrs. Harry Harding of Birmingham were Sunday guests of their parents, Mr. and Mrs. Weaver Brooks and Dorothy.

Sunday afternoon guest of Mrs. D. J. Carden and Mrs. Ida Anderson were Mr. and Mrs. Cecil Trawick and Mark of Birmingham.

Mr. and Mrs. George Earnshaw Sr. of Coatesville, Pa., are spending a few days with their son and family Rev. and Mrs. George Earnshaw Jr.

Calera Bible Church closed a 2 weeks Bible school last week with an average of 67 pupils per day. These were 84 enrolled with 21 workers.

Mr. and Mrs. Morris Karasek of Ensley, Jimmy Gunn and H. L. Herring of Birmingham were guests of Mrs. Estelle Gunn and family.

Heard from my good friend, Mrs. Ann Scoggins Bunch down Tampa, Florida way last week. She tells me she is enjoying the county paper. It gives her a chance to keep up with her Shelby County friends.

The Calera majorettes, Donna Spencer, Eleanor Downs, Lynda Cobb, Debbie Glass, Dianne Latimer, and Rhonda Dupree, spent last week at Reinhardt College, Waleska, Ga., to attend majorette school. They were accompanied by Mr. and Mrs. Eddie Downs, Mrs. Jack Dupree and Miss Mildred Cook.

IN MEMORIAM

In memory of my precious daddy Lex C. Ozley on his birthday June 29, 1912.

Daddy, Wednesday would have
been your birthday.
I wanted to spend it with you
But you are spending it with Jesus,
Somewhere beyond the blue.
So I'll place a flower on your grave
And with sad and aching heart,
I'll pray to God we'll meet again
Where we never more shall part.

Your daughter,
Jane Ozley Poole

IN MEMORIAM

In loving memory of our wife and mother, Mrs. Janie B. Raines, who passed away July 4, 1965.

M. A. Raines, Sr.
M. A. Raines, Jr.
Shirley J. Hawkins
Garvin Raines

FARM LOANS

If you need money to pay your debts — buy more land — buy tractor, farm tools — Refrigerators — Stoves — To improve your buildings — to build poultry houses

SEE A. S. MIKEE, MANAGER

FEDERAL LAND BANK ASSOCIATION

618 North, 22nd Street, Birmingham, Alabama OR

Wales W. Wallace Jr.'s Office, Columbiana, Alabama

DINE OUT in COOL COMFORT

SUNDAY DINNER

July 3, 1966

All entrees below include: One Meat, Two Vegetables, Hot Rolls and Corn Muffins, Ice Tea or Coffee, Tossed Green Salad and Dessert
Cherry Cobbler

ENTREES

COUNTRY FRIED STEAK
TOMATO STUFFED WITH CHICKEN SALAD
SNAPPER FILLET WITH TARTAR SAUCE

VEGETABLES

Garden Fresh Cream Style Corn
Peach half with Cottage Cheese
Creamed Potatoes — Buttered Asparagus
Sliced Tomatoes — Green Bean Casserole

$1.25
CHILDS PLATE $.85

Clara-Neal Restaurant
Calera, Alabama

CAMPERS!
GOT SOMETHING TO HAUL?

RENT A LOW-COST U-HAUL TRAILER

There's more room in the car when you stow your gear in an easy-towing U-Haul trailer. Low rates by the day, week or month. Hitch furnished.

Coleman's Sinclair & U-Haul
Highway 31 No.
Calera, Ala.
Phone 668-9921

Endrin in Time Saves Cotton!

Endrin combinations and a regular field inspection program will give you more effective cotton insect control at lower cost.

TIME TO CONTROL BOLL WEEVILS!

Start applying the Endrin formulation recommended for your area when you find ten boll weevil punctured squares in 100 picked at random.

FREE! NEW FULL COLOR COTTON CHECKING GUIDE!
A refresher for old hands, and a perfect training manual for new help. Shows what to look for. Tells when to treat!
VELSICOL CHEMICAL CORPORATION
341 E. Ohio St., Chicago, Ill. 60611
Gentlemen:
Please send me your Cotton Checking Guide.
NAME
ADDRESS
TOWN STATE ZIP

Ride with the winner

DAYTONA "500" Richard Petty pushes his Hemi-powered Plymouth Belvedere to victory at Daytona, Fla., on Feb., 27, 1966.

ROCKINGHAM "500" Paul Goldsmith rocks home to win in his Hemi-powered Plymouth Belvedere at Rockingham, N.C., on Mar. 13, 1966.

ATLANTA "500" Jim Hurtubise roars into victory lane to take first place with his Plymouth Belvedere at Atlanta, Ga., Mar. 27, 1966.

DARLINGTON "400" Petty again passes the pack to prove Hemi-power in his Plymouth Belvedere at Darlington, S.C., on Apr. 30, 1966.

YANKEE "300" Norm Nelson drives his Plymouth Belvedere across the line to win this USAC classic at Indianapolis, May 1, 1966.

CHARLOTTE "600" In this toughest and longest NASCAR stock car race, Marvin Panch (with relief driver Richard Petty) takes his Belvedere into first place at Charlotte, N.C., May 22, 1966.

Finishing first in nearly every major stock car race this year, Plymouth proves its durability and reliability! On different tracks and with different drivers, Hemi-powered Plymouth Belvederes show they have what it takes to make winners . . . in races as long as 600 grueling miles.

You couldn't buy one of these cars (specially modified for stock car racing) even if you wanted to. But you can buy a Plymouth designed and built with the engineering excellence that helped make such a record of performance and reliability. Fury, Belvedere, Valiant and Barracuda.

See your Plymouth Dealer today... and take a winner for a test drive!

Plymouth
PLYMOUTH DIVISION CHRYSLER MOTORS CORPORATION

Plymouth ...a great car by Chrysler Corporation.

SHELBY COUNTY CHRYSLER - PLYMOUTH
Main Street Calera, Alabama

Shelby County Reporter

Printed and published weekly in Columbiana, Alabama.

WILLIAM O. MYRICK ..... Editor
MILDRED WHITE WALLACE ..... Associate Editor

SUBSCRIPTIONS

In Shelby County, 1 Year $3.12; 3 Years $8.32
Outside County, 1 Year $3.64; 3 Years $9.50
Outside Alabama, 1 Year $4.16; 3 Years $11.00
(Prices Include 4% Alabama Sales Tax)

Entered at Columbiana, Alabama Post Office as second-class matter under Act of Congress of March 3 [illegible]

LEGAL NOTICE

NOTICE OF PUBLICATION
TO PROBATE WILL

The State of Alabama, Shelby County
Probate Court, May 31, 1966

To Joseph Charles Hearn, 2017 West Okmulgee, Muscogee, Oklahoma
Wilson Thomas Hearn, R.F.D. 1 Box 158-B, Ft. Gibson, Oklahoma

You will hereby take notice, that on this day came Bess Free and Louise Rozar and produced to the Court a paper writing, purporting to be the last will and testament of Thelma Irene Hearn, deceased, and moves the court to admit the said will to Probate and Record.

You are notified to be and appear before me, at my office in the Court House of said County at 10:00 A.M., on the 15 day of July, 1966, when the motion will be considered, and show, if anything you have to allege, why said paper writing should not be admitted to Probate and record, as the true last will and testament of said decedent Thelma Irene Hearn.

Conrad M. Fowler
Judge of Probate,
Shelby County, Ala.
June 30, July 7, 14, 1966

LEGAL NOTICE

Notice is hereby given that Patterson & Alred Contractors have completed a contract with the Shelby Memorial Hospital for the construction of addition to the Shelby Memorial Hospital. Any claims on this contract should be filed with the office of Patterson & Alred Contractors, P. O. Box 151, Clanton, Ala., by July 30, 1966.
June 30, July 7, 14, 21, 1966

LEGAL NOTICE

Estate of Ruth Evans Watson, Deceased.
PROBATE COURT

Letters of Administration of said deceased having been granted to the undersigned on the 13 day of June, 1966 by the Hon. Conrad M. Fowler, Judge of the Probate Court of Shelby County, notice is hereby given that all persons having claims against said estate are hereby required to present the same within time allowed by law or the same will be barred.

T. E. Watson
as Administrator of the Estate of Ruth Evans Watson, deceased.
June 16, 23, 30, 1966

"I'M ON CANDID . . . WHAT?"

. . . IF I HAD KNOWN I WOULD BE I WOULD HAVE BROUGHT MY SAVINGS PASSBOOK. I WANT THE WORLD TO KNOW I SAVE HERE.

SHELBY COUNTY SAVINGS
and Loan Association
Across the Street from the Courthouse

Keystone Church Of Christ

"What Is Faith"

John W. Medders, Minister

Faith is a great subject of both the Old Testament, and the New Testament. Much is written in the entire Bible concerning this great subject. The question, "What Is Faith?" can be answered by the plain teachings of the scriptures. The ANSWER however is as follows.

(1) "FAITH IS A TRUE AND AN UN-SWERVING BELIEF IN GOD." Until or unless a man has this kind of "BELIEF" in God he does not BELIEVE God, Heb. 11:6. Yes, a man MUST believe that God is, and that He will reward those that DILIGENTLY seek Him. This however is FAITH.

(2) "FAITH IS BELIEVING CONFIDENTLY IN GOD." In Acts 2:36, Peter said, "Therefore let all the house of Israel know assuredly," which mean to "BELIEVE CONFIDENTLY," in God. So, we can see readily as to what FAITH is.

(3) "FAITH IS ABSOLUTE CONFIDENCE IN GOD." It is rather obvious that Heb. 11:1, teaches "ABSOLUTE CONFIDENCE" in God. No man therefore has actually seen God; but he must BELIEVE that He does exist, from the TRUE EVIDENCE on every hand. The very fact that we are living today, and all the beautiful things of this life that are ever before us, are truly indicative of the real facts that God does exist. To say that this is not so, is simply to play the part of a fool, Psa. 14:1. We can see then that FAITH is ABSOLUTE Confidence in God.

(4) "FAITH IS BELIEVING WITH THE HEART." Rom. 10:10. For with the heart man believeth unto righteousness." This scripture teaches that FAITH is believing with the heart. All men should, and must believe with their heart. This is Faith too.

(5) 'FAITH IS BELIEVING WITH 'ALL' THE HEART." Philip, the evangelist, taught the eunuch that he must BELIEVE with "ALL" his HEART, Acts 8:37. When any man sets out in life to believe in God, it must be done with ALL the heart. Surely FAITH is well defined in each of these five points today. Think on these things.

John W. Medders, Minister, P. O. Box 308, Alabaster, Alabama, 35007, Telephone 663-3312.

Listen to "Words of Truth" over WBYE Monday through Friday 12:15-30 P.M. 1370 on your dial.

LEGAL NOTICE

Henderson Reeves and Flora Reeves, Complainants Vs. A. R. Thornhill, Edna Pearl Thornhill, Charles Henry Walton, and Essie Mae Franklin, Respondents
In the Law and Equity Court of Shelby County, Alabama, Equity Case No. 822

NOTICE

To A. R. Thornhill, c/o Mrs. Wilma Thrift, 7880 173rd Street North West, Hialiah, Florida, and his heirs or devisees, if deceased; and Edna Pearl Thornhill, c/o Mrs. Wilma Thrift, 7880 173rd Street North West, Hialiah, Florida, and her heirs or devisees, if deceased:

YOU ARE HEREBY NOTIFIED that the Complainants, Henderson Reeves and Flora Reeves, have on the 2nd day of June, 1966, filed their Bill of Complaint in writing in the above styled cause in the Law and Equity Court of Shelby County, Alabama, against you, and against other designated Respondents to said cause, in which suit the said Complainants are seeking to settle and quiet the title to the following described real property, in Shelby County, Alabama, viz.:

A lot in the SW¼ of the SE¼ of Section 29, and the NW¼ of the NE¼ of Section 29, Township 19 South, Range 1 East, Shelby County, Alabama, described as follows:

Begin at the SW corner of the SW¼ of the SE¼ of Section 29, Township 19 South, Range 1 East; thence run North along the West line of said quarter-quarter section a distance of 44.72 feet, to the South Right of Way line of U. S. Highway No. 280; thence turn an angle of 91 deg. 59 min. 30 sec. to the right and run East along said Right of Way line a distance of 99.56 feet; thence turn an angle of 87 deg. 22 min. to the right and run South a distance of 43.36 feet, to the South line of Section 29; thence continue in the same direction a distance of 800.43 feet to an old fence; thence turn an angle of 91 deg. 51 min. to the right and run West along said old fence a distance of 100.0 feet to the West line of the NW¼ of the NE¼ of Section 29, Township 19 South, Range 1 East; thence turn an angle of 88 deg. 09 min. to the right and run North along the West line of said quarter-quarter section a distance of 800.43 feet to the point of beginning, according to survey of Frank W. Wheeler, Registered Land Surveyor, dated March 2, 1966.

Being the same property heretofore conveyed by B. H. Green and wife, Mamie Green, to James Cook and Henderson Reeves by deed dated October 31, 1953, and recorded in Deed Book 165 at page 32, Office of the Judge of Probate of Shelby County, Alabama,

claiming that said Complainants are in the peaceable possession of said property, and further claiming that you claim or are reputed to claim some right, title, or interest in or encumbrance on said property, and calling upon you to set forth and specify your title, claim, interest or encumbrance and how and by what instrument the same is derived and created, and seeking the Court's final decree that as between you and the Complainants, the Complainants are the owners of said property.

You are further notified that you are required to plead, answer, or demur to said Bill of Complaint on or before July 27, 1966, or suffer a decree pro confesso to be rendered against you.

It is ordered that publication of this order be now made in the Shelby County Reporter, a newspaper published in Shelby County, Alabama, once a week for four consecutive weeks, and that a copy of said order be posted up at the door of the Courthouse of this County, as provided by law.

DONE AND ORDERED this 25th day of June, 1966.

L. G. Fulton, Register
June 30, July 7, 14, 21, 1966

LEGAL NOTICE

Margaret Corey, Complainant, Vs. Joseph EJward Corey, Respondent.
State of Alabama, Shelby County
In Law and Equity Court of Shelby County, Alabama.
No. 765

ORDER OF PUBLICATION

It being made to appear in the above cause from the affidavit of Margaret Corey, Complainant therein, that Joseph Edward Corey the respondent to the bill of complaint in said cause, is absent and has been absent from the State of Alabama for more than three months since suit was filed, or he conceals himself so that process cannot be served on him; and that the affiant has exercised due diligence in trying to locate the address and whereabouts of the respondent and has been unsuccessful;

And further in the belief of said affiant the respondent, Joseph Edward Corey is over 21 years of age;

It is now ordered that the said respondent, Joseph Edward Corey, appear in this court and answer, plead or demur to the bill of complaint in this cause before the 11th day of July 1966, lest on his having failed to do so at the expiration of 30 days from said date, a decree pro confesso be taken against him;

And it is further ordered that the Register of this Court have this order published with as little delay as may be in Shelby County Reporter, a newspaper published at Columbiana in this County, once a week for four consecutive weeks; and further that within 20 days from the making of this order, he post a copy of this order at the door of the Court House of this County, and shall send by mail another copy thereto together with a copy of the bill of complaint, to the respondent at the place of his residence, as may be shown by the bill of complaint or said affidavit.

Ordered, this 8th day of June, 1966.

L. G. Fulton, Ex Officio Register
June 16, 23, 30, 1966 July 7, 1966

LEGAL NOTICE

STATE OF ALABAMA, Petitioner VS. The unknown Heirs or Devisees of K. E. McWilliams, deceased and the Unknown Heirs or Devisees of Sidney J. Hart, deceased; JOHN HART ASHER and LEOTA ASHER BLAW, Executors of the estate of Bessie Hart Asher, deceased and the Unknown Heirs or Devisees of Bessie Hart Asher, deceased.
Respondents
IN THE PROBATE COURT OF SHELBY COUNTY, ALABAMA
CASE NO. 15-155

NOTICE

TO: ROBERT MCWILLIAMS, whose address is unknown

You are hereby notified that Leota Asher Blaw and John Hart Asher, devisees of the estate of Bessie Hart Asher, deceased; Mary McWilliams Cooper, widow of K. E. McWilliams, deceased; Odelle Webber daughter of K. E. McWilliams, deceased; Kathy McWilliams, grand daughter of K. E. McWilliams, deceased, and Kenneth Esco McWilliams, II, grand son of K. E. McWilliams, deceased, by and through their mother, Ella Dee Stacey, as next friend, have filed their application in the Probate Court of Shelby County, Alabama, for distribution of the award made in this case to the property owners in condemnation suit.

You are further notified that the court has set the hearing of this application for the 22 day of July 1966 at 10:00 A.M., at which time you may appear if you see fit so to do.

Witness my hand and seal this 13 day of June, 1966.

Conrad M. Fowler
Judge of Probate
June 16, 23, 30, 1966

LEGAL NOTICE

Estate of Alvin Lefkovits, Deceased.
PROBATE COURT

Letters Testamentary of said deceased having been granted to the undersigned on the 22nd day of June, 1966 by the Hon. Conrad M. Fowler, Judge of the Probate Court of Shelby County, notice is hereby given that all persons having claims against said estate are hereby required to present the same within time allowed by law or the same will be barred.

Dorothy Lefkovits
Executrix of the Last Will and Testament of Alvin Lefkovits, deceased
June 30, July 7, 14, 1966

LEGAL NOTICE

WILLIE R. MARBURY and EDWARD McCARROL, COMPLAINANTS, Vs. CLARA WILSON, ET ALS, RESPONDENTS
IN THE LAW AND EQUITY COURT OF SHELBY COUNTY, ALABAMA
EQUITY CASE NO. 808

NOTICE

To the unknown heirs at law and devisees of Will Shelley, deceased; Ola Wilson Busch, 1301 Iris Street, N. W., Washington, D. C., or at P. O. Box 489, College, Alaska, 99735; and her heirs or devisees, if deceased; James Wright, 4209 Carter Avenue, St. Louis, Missouri, or his heirs or devisees, if deceased; Paul B. Wright, 4209 Carter Avenue, St. Louis, Missouri, and his heirs or devisees, if deceased; Adrian Wright, 4209 Carter Avenue, St. Louis, Missouri, and his heirs or devisees, if deceased; and George Lorenzo Cunningham, also known as Pedro Martinez, Box A 80945, Tamal, California, and his heirs or devisees, if deceased:

YOU ARE HEREBY NOTIFIED that the Complainants, Willie R. Marbury and Edward McCarroll, have on the 2nd day of May, 1966, filed their Bill of Complaint in writing in the above styled cause in the Law and Equity Court of Shelby County, Alabama, against you, and against other designated Respondents to said cause, the joint owners of the following described property, situated in Shelby County, Alabama, viz.:

Five acres in a square in the Northeast corner of the Northeast quarter of the Northwest quarter, (NE¼ of NW¼) of Section 14, Township 22, Range 1 West; East Half of the Southeast quarter of Section 10, Township 24, Range 15 East; Lots 15 to 17, inclusive in Block 116 according to Safford's Map of Shelby, Alabama, all lying and being in Shelby County, Alabama, and being the land owned by Lee Wilson and Caroline Wilson, both deceased, praying for an order and proceeding to sell said property for division and distribution of the net proceeds from the sale of said property between said Complainants and said Respondents, as the joint owners of said property.

You Are Further Notified that you are required to plead, answer, or demur to said Bill of Complaint on or before July 20, 1966, or suffer a decree pro confesso to be rendered against you.

DONE AND ORDERED this 2nd day of June, 1966.

L. G. Fulton, Register
June 9, 16, 23, 30, 1966

LEGAL NOTICE

STATE OF ALABAMA VS. ODELL GOFF, ET AL
IN THE PROBATE COURT OF SHELBY COUNTY, ALABAMA
ORDER FIXING DAY FOR HEARING ON PETITION OF WILL REED FOR AWARD

TO:

Etherine Anderson Hale, 4202 Bangor Avenue, Detroit, Michigan
John Hale, 4202 Bangor Avenue, Detroit, Michigan
Katie Hodge, 9211 South Princeton Avenue, Chicago 20, Illinois
Corneleus C. Hodge, 9211 South Princeton Avenue, Chicago 20, Illinois
Phillip Anderson, 4202 Bangor Avenue, Detroit, Michigan
Hattie Anderson, 4202 Bangor Avenue, Detroit, Michigan
Curtis Anderson, 4202 Bangor Avenue, Detroit, Michigan

William Reed, having filed his claim in writing for $250.00, the award provided by the commissioners in this cause to be paid to the lawful owner of Tract No. 5-Rev., a description of which appears in Volume 28, pages 401 and 402 of the Probate Minutes, the Court fixes the 8th day of July, 1966, at 10:00 o'clock A.M. as the date and time to hear said petition.

You are hereby notified that you may appear in this court at that time to make such claim as you may assert for this $250.00 award, or any portion thereof.

This the 7 day of June, 1966.

Conrad M. Fowler, Judge
June 16, 23, 30, 1966

LEGAL NOTICE

Estate of U. S. Eddings, Deceased.
PROBATE COURT

Letters Testamentary of said deceased having been granted to the undersigned on the 11th day of June, 1966 by the Hon. Conrad M. Fowler, Judge of the Probate Court of Shelby County, notice is hereby given that all persons having claims against said estate are hereby required to present the same within time allowed by law or the same will be barred.

Madge Roy Eddings
as Executrix of the Last Will and Testament of U. S. Eddings, deceased.
June 16, 23, 30, 1966

MACK AND HYMON DAVIS

BULLDOZER WORK, CLEARING AND BUILDING LAKES,

DIGGING CHANNELS
Allis-Chalmers HD-11
Bulldozers. Automatic G-7
Loaders and Dump Trucks
B'ham 592-7195 or 699-2602
Leeds. Call Collect

world news in focus

The Christian Science Monitor
One Norway St., Boston, Mass. 02115

Please enter my subscription to the Monitor for the period checked below. I enclose $_____ (U.S. Funds)

☐ 1 YEAR $24 ☐ 6 months $12
☐ 3 months $6

Name_____
Street_____
City_____
State_____ ZIP Code_____

New Chelsea School Picks First Coach

Richard Conkle, for three years head basketball coach at Talladega County High of Lincoln, has resigned, effective June 30, to take over as head coach at Chelsea.

Conkle, a native of Cedar Bluff and a graduate of Auburn University, served eight and one-half years in the Marine Corp following high school.

Conkle reported that there would be classes through only the tenth grade at the newly completed school at Chelsea this Fall, with a class being added each following year until it became a 12-year institution.

The first head coach in the history of Chelsea High School also reported a need for football games for this Fall. He has open dates on Sept. 30, Oct. 21, and Nov. 18.

DON'T MISS GIGANTIC
Rexall
RED, WHITE & BLUE SALE
Thru July 2
DAVIS DRUGS

CARD OF THANKS

We take this medium to express our thanks and appreciation for the countless acts of kindness rendered us during the illness and death of our loved one, Mrs. Ola Templin.

The Family of
Mrs. Ola Templin

CARD OF THANKS

Mr. L. C. Wheeler and family wish to express sincere appreciation for the many kindnesses shown during the illness and death of their wife and mother, Mrs. Letie Wheeler.

Cotton fiber has a natural "twist," ideal for spinning.

CALERA
668-2321 668-7941

EFFECTIVE IMMEDIATELY

We Will Be OPEN
all day Wednesday
& CLOSED at Noon Saturday

- Complete Tire Recapping Service
- Front End Alignment
- Truing and Balancing
- Farm Bureau Tire Dealership for Shelby County — Best Tire Price Anywhere!

OK Rubber Welders
669-6041 Columbiana

Put away the paint can, Pete

First decorate your driveway with a new Chevrolet!

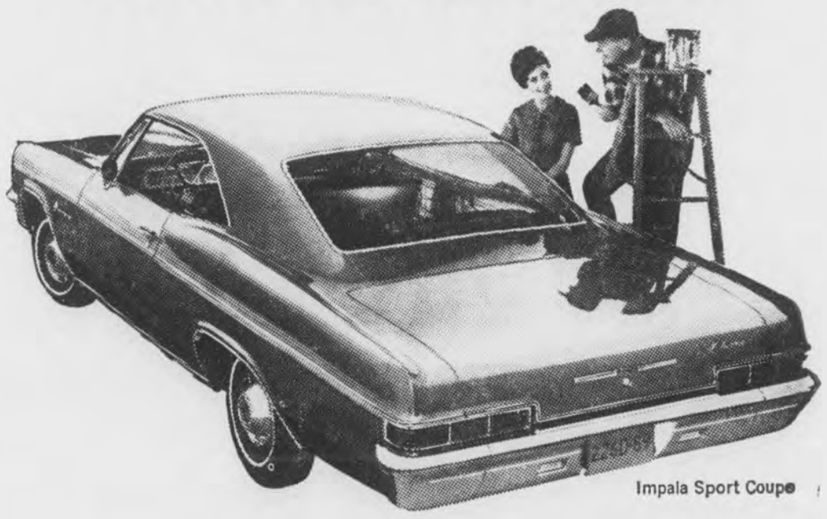

Impala Sport Coupe

Park your new Impala Sport Coupe right out front. Let your neighbors admire the handsome sculptured lines.

There're luxury and comfort inside. The Sport Coupe comes with color keyed deep-twist carpeting. There's richly tufted textured pattern cloth upholstery with deeply padded vinyl bolsters. Eight standard safety features including seat belts all around.

Your Impala can have the personal touch: Order a pushbutton AM/FM radio with FM multiplex stereo . . . Four-Season air conditioning or Comfortron, a 7-position Comfortilt steering wheel or a Tilt-telescopic wheel. For extra power, order a whisper-smooth Turbo-Jet 396 V8 or the big Turbo-Jet 427 V8.

So what *about* that painting chore, Pete? Who'll notice with a new Chevrolet Impala Sport Coupe in your driveway!

Big-saving summer buys on Chevrolet, Chevelle, Chevy II and Corvair.

CHEVROLET

See your Chevrolet dealer for fast, fast delivery on all kinds of Chevrolets...V8's and 6's!

GM
Chevrolet Division

01 1829

Authorized Chevrolet Dealers

KEN TERRY CHEVROLET, INC.
9 Main St. — 665-4481 — Montevallo

McDOW MOTOR COMPANY
9 S. Court St. — 669-2061 — Columbiana

Thrill to the Drive-In Window Service at . . .
PORTER'S Alabaster MALL
73 DEGREES YEAR-ROUND — ALMOST

MORROW'S APPLIANCE CENTER
GE – RCA VICTOR
663-3720

PORTER DRUGS
PRESCRIPTION SPECIALISTS
663-7341

HOSMER PAINT AND HARDWARE
GLIDDEN PAINTS
663-3285

CAPITAL REPORT

Todd Got 9 of 888, Still Looking For Political Fight

By BOB INGRAM

MONTGOMERY, ALA. — You've got to figure that if a fellow gets only 9,000 votes out of 883,000 cast in a statewide race that he will stow away his political ambitions, at least for a while.

A normal fellow probably would, but of the many things he has been called, Arvel Woodfin Todd has probably never been called normal.

On May 3, Todd was a candidate for governor. He received 9,013 votes out of the 888,838 cast. If you do a little computing you will ascertain that something like 98.8 per cent of the voters did not vote for Todd. That is pretty awesome.

You might think that the first thing the agriculture commissioner did after the votes were counted was to get a permit to carry a pistol. With so few friends as he seems to have, he would be justified in arming himself.

But not Todd. A visit recently to his 8th-floor office in the State Office Building found the never-discouraged Todd already planning for the future. Believe it or not, but he is giving some thought to running for the U. S. Senate in 1968.

Todd has heard, as have a lot of people, that Sen. Lister Hill may not seek reelection in '68. Hill has been in Congress since 1923 and in the Senate since 1938. The story has it that he's ready to come home to Montgomery.

Todd thinks that he would have as good a shot at winning Hill's place as anybody. He also figures he might do some good in the Senate.

"I think somebody young like me might shake 'em up in Washington," he said. "Anybody who has watched Todd in action during his two terms as agriculture commissioner couldn't quarrel with his forecast of "shaking 'em up." That he can do.

Looking back on the May 3 shambles, Todd admits now he wishes he had run for the Senate this year rather than for governor. He thinks he might have given John Sparkman an interesting scrap.

As to his poor showing in the governor's race, Todd said it came as no surprise to him. A firm he employed to survey the campaign had told him weeks before the election that Mrs. Wallace would get a minimum of 50 per cent of the votes.

As to Todd's interest in Sen. Hill's seat, it should be reported he is not the only man watching the same situation.

Lt. Gov. Jim Allen, who almost ran for the Senate this year (and he is still kicking himself for not doing so), is likewise interested in 1968. His hometown newspaper, The Gadsden Times, has already given him a rousing editorial send-off.

While Allen and Todd are showing mounting interest in the Senate race, there is still another who will likely toss his hat into the same battle if Hill steps down.

Congressman Armistead I. Selden of Greensboro has long been considered a likely successor to Hill in the Senate. Selden was given much encouragement to run this year against Sparkman but he chose not to tackle a colleague.

Selden would have something going for him that neither Allen nor Todd could claim, and that is geography. There is no law requiring it, but generally one senator has come from North Alabama and the other from South Alabama.

If Sparkman holds on to his seat in November, then North Alabama will have a senator. Whether the voters put another from the same section in Hill's seat is a good question. Both Todd and Allen are from North Alabama. Selden is not

* * * * * *

Odds and Ends — As of June 15, Gov. George C. Wallace had appointed more than 11,500 people to his honorary military staff. The previous record was approximately 2,000 appointed by Patterson . . . The governor leaves this week end for the National Governors Conference in Los Angeles. Wallace's reservations are at a hotel well removed from Watts, in case you were wondering.

ON HOG TOUR — Four one-day hog tours were sponsored recently by the County and State Farm Bureau Hog Committees. The first tour started in Birmingham and proceeded to the Jazz Research Farm at Harpersville, The Northwest Alabama Feeder Pig Sale at Russellville, and the Winfield Experiment Station. Shown on the tour at Harpersville are left to right, W. M. Clark, Shelby County extension chairman, H. O. Blalock, and John Lee, field representative for the Alabama Farm Bureau Federation.

4-H Speaking Contest

By JOYCE E. DEMENT

Shelia Wilson, 15 year old daughter of Mr. and Mrs. P. C. Wilson of Rt. 1, Montevallo, represented Shelby County in the District 4-H Girls Public Speaking Contest recently in Birmingham. Her speech was entitled "4-H Ladder to Leadership." The Teacher Sponsor is Mrs. Joyce Lucas of the Thompson High School 4-H Club where Shelia is a member.

Shelia was named county winner of the Public Speaking contest during May by a panel of judges who judged the contestants speeches at the local clubs. Alternate was Donna Stricklin, Shelby, a member of Shelby Co. Jr. High 4-H Club. The Teacher Sponsor is Mrs. Frank Head of Columbiana.

Other contestants were: Elementary - Darlene Grubbs, Debra Garrett, Sylvia Boatright, Naomi Price, Betty Hewett, Rebecca Joiner; Junior: Shelia Martin, Stella Trott, Evelyn Pope, Joyce Benefield, and Becky Cary, Pam Moore, Donna Stricklin. Alternate: Mary Rose Stamps, and Vertie Ford. Senior - Shelia Wilson and Vivian Thomas.

Mrs. Courington Named By Grenier

Mrs. Jim Courington of Natural Bridge, has been appointed Alabama chairman for Women for Grenier.

Mrs. Courington, long active in the Alabama Republican Party, is known as "Virgie" to the State Republican organization. She is president of the Winston County Republican Women's Club, and last April attended the National Conference of Republican Women in Washington.

CARD OF THANKS

The family of J. T. Standifer wishes to express our gratitude to all the friends and relatives for every kindness shown us in the loss of our beloved husband and father. Thanks for the flowers, food, cards, visits, comforting words and prayers. We also wish to express thanks to Rev. Robert Raburn.

The Family of
J. T. Standifer

Cotton's fiber strength is 100,000 pounds per sq. in.

GOOD MORNING

By Milton Bird

On a little hill, a quiet hill where giant oak trees grew, we buried Mrs. Tollar Allen. There was Milton and Cozell and Max and Cecil, and Mr. Allen, and a group of friends and loved ones.

At the end, with the little country noises sounding in our ears, Cozell said: "She was a good mother."

I waited, while my mind hurried back over forty years to a country school house on the side of the road. There was a teen-age teacher and two big strapping teen-age boys named Cozell and Max Allen with the manners of two young princes. There was a basketball court and, once every day, an hour of English while a group of fifth grade pupils waited. But more than anything else, more than basketball tournaments and silver cups, and more than Ivanhoe and Macbeth and the poetry of Robert Burns, there was the deportment of these two boys.

I guess that's why, on that hill at Spring Creek, I answered: "Yes, I know. I found that out forty years ago."

It was the same a few weeks ago, when on another little hill we buried Mrs. Clint Wheeler. There was Sherrel and Bernard and Phillip and Jerry and Frank and Jack, and Mr. Wheeler, and another group of friends and loved ones.

At the hospital two days before I was talking with the Wheeler boys, about their mother who was slipping away from them.

"She was a good mother," one said.

I thought about the Wheelers. The man, and the boys who had grown into men too, and the way they lived, making them something pretty special in my life.

"Yes," I said, "I know. I found that out years ago."

You stop and you look back, and you remember the quiet of a country hillside, and the stillness, and the mothers who'll sleep there in perfect peace. And you see the men they left behind, the old and the middle-aged, little candles along the road they walked. And suddenly you realize what a marvelous thing motherhood is, in a world that has so little time for marvelous things.

Horse Show Set Monday In Silura

(Continued from Page 1)

Ruthmary Davenport, publicity; John Threadgill, traffic control; Mrs. G. L. Mulkey, concessions stand; Mrs. Frances Threett, barbecue; Jimmy Bice, grounds; Bob Broadhead, box seats; Mr. and Mrs. Billy Wayne Bramblett, program sales, and James Gould, stewards.

Total prize money offered is $2,020. Profits will be used for general improvements at Thompson School.

SHELBY COUNTY REPORTER

Don't miss a single issue of your home paper
Local activities — Politics — Social and State Affairs

SUBSCRIBE TODAY

Send a subscripton to your out of town friends and relatives. Keep them informed on activities of Shelby County.

NAME _____
STREET OR ROUTE _____
City _____ State _____ Zip Code _____
Shelby County 1 yr. $3.12 _____ 3 yrs $8.32 _____
Out of County 1 yr. $3.64 _____ 3 yrs. $9.50 _____
Out of State 1 yr. $4.12 _____ 3 yrs. $11.00 _____

PONTIAC 1966

Wide-Track Pontiac / '66

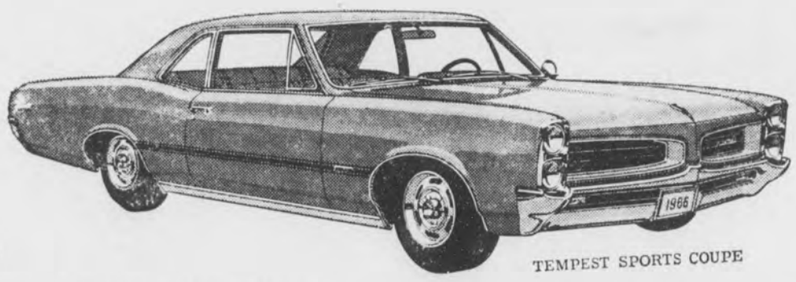

TEMPEST SPORTS COUPE

Front & Rear Seat Belts, Back-Up Lights, Padded Dash & Sun Visors, Heater & Defroster, and Many, Many Other Outstanding Extras.

$2,097.50
DELIVERED CALERA

LOW DOWN PAYMENT - TERMS 37½ MONTHS

BOWDON MOTORS
CALERA, ALABAMA 668-2821

Mrs Todd's

MRS. TODD'S VESTAVIA CAFETERIA
A Short Drive from Shelby County

TODD'S VESTAVIA MALL
Adjacent To Post Office

Bring a Friend FREE by Clipping this Mrs. Todd's Vestavia Ad
Mid-Summer Special — Lunch & Dinner
Thursday thru Wednesday, June 30 thru July 6
(Closed Monday, July 4)
2 For 1 SALE
You Pay the Highest Check We Pay the Other One. Bring the Family — Entertain Friends— for Four or More We Pay the Lowest Two Checks.
Steak Dinners and MacTodd Specials Included
Name: _____
Address: _____

Grab Bag for the Youngsters

Serving Delicious Food For Over 44 Years

Private Banquet Rooms for 10 to 200 Guests — Phone 822-3301

FOR BEST RESULTS IN:

USE THE WANT ADS

WANT ADS SELL, SERVICE AND MERCHANDISE!

Want ads get fast results! They've got coverage! That's why buyers and sellers of goods and services go to the Want Ads for action. Save valuable time by getting your message before the right readers. Set your price, we'll set your ad. You watch the money come in. Dial 669-2731.

Shelby County Reporter

State AAUW Workshop Set July 7 at AC

American Association of University Women members from throughout the state will assemble at Alabama College July 7-9 for the organization's 1966 summer workshop.

Some 100 members representing the state's 26 AAUW branches are expected to attend the annual session, according to officials of the host branch in Montevallo.

A number of leaders in the field of education are scheduled to appear as visiting speakers.

Among them are Alabama College President Dr. D. P. Culp; Dr. Janet L. MacDonald, national AAUW second vice president, Hollins, Va.; Dr. Hubert H. Harper, professor of classical languages at the University of Alabama's Birmingham Center; Dr. Ernest Stone, Democratic nominee for state superintendent of education, Jacksonville; and Arthur Weeks, dean of the Cumberland Law School at Samford University.

Theme of this year's workshop is 'Freedom Under the Law Is Inseparable From Responsibility." Principal topic of study will be "The Law and the Citizen."

Activities will get under way with an executive committee meeting at 8 p.m. Thursday, July 7.

Registration will begin on Friday, July 8, continuing from 8 a.m. to 4 p.m.

The workshop will conclude after an executive committee meeting at 2:30 p.m. Saturday.

State division officers on the executive committee who will assume office on July 1 are: president, Dr. Elizabeth Davis, Auburn; first vice president, Miss Pauline Gravlee, Florence; second vice president, Mrs. Jerry Jackson, Huntsville; corresponding secretary, Miss Minnie Wall, Auburn; recording secretary, Mrs. Kathleen Peacock, Birmingham; treasurer, Dr. Bess Terry, Montevallo; and past president, Dr. Lillian C. Manley, Marion.

Newly elected officers of the host branch at Montevallo are: Dr. Lucille Griffith, president; Miss Mary Frances Tipton, first vice president; Mrs. John McGlown, secretary; and Mrs. T. E. McCulley, treasurer.

Cotton growers meeting in Montgomery overwhelmingly endorsed the Cotton Research and Promotion Act now being considered by the Senate. Shown examining a new, all-cotton permanent pressed shirt — produced with the help of farmer-financed research — are (left to right, seated) L. N. Wyatt Sr., Doug Wyatt and Clyde Wyatt, Harpersville. Standing: W. K. Rayfield and Ralph Caddell, Harpersville; and H. A. Perry and Bill Perry, Wilsonville.

"Lights On For Safety Program For July 4"

The burning headlights on motor vehicles will be the symbol of safety for July 4th holidays in Alabama.

This "Lights On For Safety" program, jointly sponsored by the Alabama Department of Public Safety and the Alabama Trucking Association, is a means of reducing traffic accidents and a reminder to focus attention of drivers on the need for safe driving during the traditionally dangerous holiday weekend.

Motorists are requested to join in this safe driving program on the streets and highways by burning their headlights while in motion from 6:00 p.m., Friday, July 1st, until Tuesday, July 5th.

Gov. George C. Wallace, chairman of the State Safety Coordinating Committee, praised the two organizations for sponsorship of the "Lights On For Safety" program to benefit the public and emphasize safe driving during this 1966 Independence Day holiday weekend.

"I especially urge you, the citizen, to put safety first during the July 4th holdiays in Alabama. Burning the headlights of your vehicle will be your own constant reminder that you are aware of the need to reduce traffic deaths, prevent accidents, and that you are participating in this highway and traffic safety endeavor," the Governor said.

Public Safety Director Colonel C. W. Russell called attention to the fact that each year there is a tremendous and unnecessary loss of lives on Alabama's highways through accidents involving motor vehicles — especially severe during holiday periods when so many more families are on the road.

He further urged motorists to cooperate in this program of highway and traffic safety by using extra care in driving.

Howard E. Durden of Birmingham, current president of the Alabama Trucking Association, said the trucking industry has pledged to strive for the elimination of vehicle accidents. "Lights On For Safety" is another effort exerted in its continuing program of highway and traffic safety in the public interests.

BUYING WEINERS? STUDY THE LABEL

Call them weiners, frankfurters, hotdogs, or whatever, they are as symbolic of America as baseball or the Statue of Liberty.

Yet, few people really know what they are and how to judge quality when buying a package.

The weiner is essentially a sausage made from chopped or ground meat that has been seasoned, cured, stuffed into casings, smoked and fully cooked.

Let the label on the package be your complete "buyer's guide" when selecting franks, says Auburn University Extension specialist Dorothy Overbey. The label gives an accurate account of ingredients, guaranteed by a federal meat inspection symbol also on the package.

Miss Overbey points out that package weights should be carefully noted because a number of 12-ounce packages on the market closely resemble the familiar one-pound size.

Cereals or nonfat dry milk, or both, are added to some franks to help bind the meat together. Weiners should not contain more than 3.5 per cent of either or both fillers.

Bookmobile Schedule

TUESDAY

June 7, June 21, July 5, July 19, Aug. 2, Aug. 16, Aug. 30

Lightsey Home 12:30; Frank Turner Home 12:45; Ernest Smith Home 1:00; Cedar Grove Church 1:30

WEDNESDAY

June 8, June 22, July 6, July 20, Aug. 3, Aug. 17, Aug. 31

Nivens Service Station 8:30; Brasher Home - Simmsville Road 8:55; Red's Place - Narrows 9:25; Williams Home - Narrows 9:40; Ashworth Home 10:10; Attaway Home 10:25; Tafts Cross Road 11:05; Porters Home 11:50; Wynn Home 12:05; Kelly Grocery 12:25; Rutherford Home 12:40; Denson Home 1:05; New Hope Community 1:30; Bishop's Store 1:45; Martin Home 2:00; Sentell Oil Company Hiway 31 2:25; Lee Trailer Court 2:40; Keystone - Butler Home 2:55

THURSDAY

June 9, June 23, July 7, July 21, Aug. 4, Aug. 18, Sept. 1

Hubbard Moore Home 8:30; Alabaster Public Library 9:00; Alabaster Garden Apts. 9:30; Griffin Home 10:00; Brantleyville 10:25; Maylene Post Office 10:45; Cardwell Grocery - Maylene 11:05; Houston Home 11:20; Dogwood Church 12:10; Dogwood Community 12:30; Mayberry School (Community) 1:00; Terrill's Store 1:25; Aldrich 2:00; George Harrison Home 2:15; Almont School 2:30

FRIDAY

June 10, June 24, July 8, July 22, Aug. 5, Aug. 19

Headquarters, Columbiana

UA Summer Enrollment 5,881

UNIVERSITY, Ala. — Summer School enrollment at the University of Alabama's main campus now stands at 5,881, according to Dr. Tennent Lee Jr., summer director.

The final total, which includes late enrollees, is expected to reach 5,900. The present figure is now 566 over last summer's first session.

ASCS NEWS

SUPPORT PRICE 1966

CROP COTTONSEED

Cottonseed from 1966 crop will receive price support at $48.00 per ton, basis 100 grade, it was announced today by USDA.

Level is increase of $5.00 per ton from that in effect for 1965 crop.

Current law provides that whenever price of cotton seed or soy beans is supported, support price of other must be kept at level which enables these commodities to compete on equal terms in market. It was announced on March 31 that national average price support for 1966-crop soybeans would be $2.50 per bushel, increase of 25 cents per bushel over 1965 rate.

Cottonseed price support to producers is carried out primarily by means of a product purchase program through oil mills which agree to pay not less than program price for cottonseed at cotton gins. The price support level announced today is support to producers.

CCC may purchase eligible cottonseed directly from producers and growers in areas where CCC determines such purchases necessary to make support program work.

Purchases of cottonseed from ginners and farmers may be made from earliest date of ginning through February 1967. Tenders of products from participating oil mills may be offered through July 1967 or a later date approved by CCC.

The 1966 cottonseed crop estimated at 6.2 million tons, about same as last year.

Oil Sewing Machine

The manual with your sewing machine will give you oiling instructions . . . how, when, and where to oil. One drop in each place is usually enough.

YOU'LL NEVER KNOW UNTIL YOU SEE...

for yourself the wonderful comfort and luxurious living that you and your family can enjoy in the Modern Home of Your Choice . . . Completely furnished, bank-rate financing, low down payments, monthly payments cheaper than rent.

2 - Bedroom Models $2,995 up

3 - Bedroom Models $3,495 up

L&L MOBILE HOMES

SPECIALISTS IN LUXURY LIVING

INTERSECTION HIGHWAYS 34 & 231 SOUTH

PELL CITY, ALA. Call Collect: 338-3323

PRE-VACATION SALE

Summer Drug Needs

Suntan Lotion
Sunburn Remedies
Insect Repellants
Swim Caps
Swim Fins & Goggles
First Aid Supplies

VISIT US BEFORE YOU TRAVEL

COLUMBIANA DRUGS

James W. Curtis, Jr.
Registered Pharmacist 669-2811

FrigiKing®

AUTO AIR CONDITIONING

COMES ON COLDER!

COOLS YOUR CAR QUICKER!

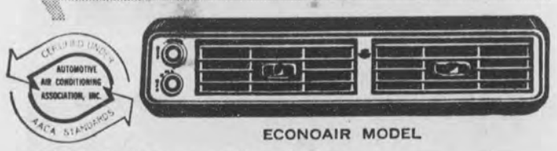

ECONOAIR MODEL

Frigiking's bigger capacity coil delivers more cold air — extra fast! Drive and arrive refreshed. No wind, dust, pollen or road noise. $219.50

- Nationwide service — 11,000 specialists at 6,000 service centers
- 24-month or 24,000-mile warranty
- The nation's largest selling brand

LOW DOWN PAYMENT 24 MONTHS TO PAY

BTU/hr. capacity rated in accordance with AACA Standard #200-65 under licensed agreement.

BOWDON MOTORS

CALERA

668-2321 668-7941

VALUES AND SERVICE

. . . ARE THE EVERYDAY FORECAST AT KEN TERRY CHEVROLET

And you can count on the friendly folks at KEN TERRY CHEVROLET to see that you get a shower of savings when you buy a new or used car or truck . . . and a shower of service when that's what you're after.

KEN TERRY CHEVROLET is the best place in Central Alabama to satisfy your transportation needs.

So, to buy a new or used car or truck, let Red Gray, Mike Smith or Ken Terry fill your bill. For the friendly, dedicated service you deserve, see Calvin Hatcher.

As a result of the fine reception accorded our JUNE SALES BONUS CONTEST, our stock of used cars and trucks is in excellent condition to fill your every need.

The difference in a KEN TERRY DEAL is the money you save and the service you get. That's the KEN TERRY CHEVROLET policy, to provide you the best in service throughout the life of your car. You can count on this service at KEN TERRY CHEVROLET . . . every day . . . rain or shine!

"If Anybody Can - - - Ken Can"

Ken Terry Chevrolet, Inc.

CENTRAL ALABAMA'S NEWEST & FASTEST GROWING DEALER

9 MAIN STREET - MONTEVALLO - 665-4481

Basketball Coaches' Clinic Set At AC

Alabama College will be host to more than 100 basketball coaches from high schools and colleges throughout the state at the second annual AC Basketball Coaches' Clinic scheduled in Montevallo July 7-9.

Five of Alabama's top prep basketball mentors will appear as staff lecturers: Lohrone Cannon, Fayette County High, Fayette; Bill Joiner, Lanier, Montgomery; John Kitchens, DAR School, Grant; Earl Morris, Decatur High; and Creigh Purnell, Kinston High.

Clinic director is Dr. Leon Davis, head basketball coach at AC. Davis said staff clinicians are well known throughout the state for their winning teams.

A clinic sidelight will be the coaches' golf tournament over AC's par-68 course.

Expert Prescription Service

- Cosmetics • Records
- Complete Drug Sundries
- All Your Health Needs

McCLURE DRUG CO.

Raybon Willingham, Registered Pharmacist

Montevallo 665-4371

ALABASTER LOAN

CAN BE A GREAT FRIEND —

When You Need Money To Consolidate Your Bills

If you owe several bills, borrow enough to pay all of them—then, have only one place to pay.

ALABASTER LOAN & FINANCE CO., INC.

W. L. Swindall, Manager Phone 663-3158

Located in Old Bank Building — Alabaster, Alabama

Sparkman Hits USDA Records On Commodities

WASHINGTON, D.C., — Sen. John Sparkman (D., Ala.) has introduced a bill to require the Department of Agriculture to be more businesslike in acquainting Congress and the public with this country's programs of buying foreign agricultural products and selling U. S. commodities abroad.

As Senate Small Business Committee chairman, Sparkman said his bill would require the Agriculture Department to report annually on volume and value of U. S. exports and imports in much the same manner as American businesses furnish their shareholders with annual financial reports.

"Although our Agriculture Department has existed for over 100 years, it has not yet undertaken to prepare a systematic annual report of the nation's export and import business which would be available to the Congress and the people," Sparkman said in a speech prepared for Senate floor delivery.

"The U. S. is now the world leader in agricultural exports and the second largest importing country, with exports of more than $6¼ billion a year," Sparkman stated. "I feel the time has come to have a regular periodic accounting in concise and familiar businesslike form, which will accurately reflect how much the U. S. is earning abroad compared to how much it is spending, popularly known as the balance of payments."

The Alabama Senator pointed out that most businesses in this country are obligated to report to their shareholders and to the public every year, according to generally accepted accounting principles and in a manner consistent with the previous year. But presently no such standards apply to the Department of Agriculture, which under law is directly charged with the administration of many commodity export programs.

Lyons, Jones On Textbook Committee

Gov. George C. Wallace has announced the appointment of Dr. Henry L. Lyons, Jr., pastor of the Highland Avenue Baptist Church in Montgomery, and Jimmy C. Jones, of Birmingham to the State Textbook Committee. Both terms expire May 31, 1967.

Report from Washington

BY

Fifth District Congressman

ARMISTEAD SELDEN

There is probably no right more fundamental than the right of the people to be fully informed about the policies and activities of their government. No one disputes the theoretical validity of this right, but, as a practical matter, it has become increasingly difficult to acquire full and complete information from government sources.

It is hoped that communications will be improved as a result of legislation passed by the House of Representatives last week. This measure, the Federal Public Records Act, popularly referred to as the freedom of information bill, was passed unanimously by the House and sent to the White House for the President's signature.

Present Law Inadequate

Protection of public access to information sources was the original intent of Congress 20 years ago when legislation, the Administrative Procedure Act of 1946, was enacted into law. However, 20 years' experience with this law regretfully has revealed that the overall intent of the Congress has not been realized and that specific safeguards enacted to guarantee the right of public access to government information are presently inadequate.

The new freedom of information bill attempts to establish workable safeguards to protect the public's access to sources of information relevant to government activities.

Specifically, the legislation provides that any person will now have the right to examine records of federal executive and regulatory agencies, including final agency opinions, administrative staff manuals, and a current index of materials published by the agency. It also provides a clear listing of specific categories of exemptions and they are more narrowly construed than under existing law.

Probably most important, however, is the provision that an individual will have the right under the new measure of prompt judicial review in Federal District Court of a decision of the federal government to withhold certain information. The burden of proof in such a judicial review will be on the federal government to justify its denial to produce its records.

The freedom of information bill also lists nine categories of federal documents that may be withheld to protect the national security or permit effective operation of the government.

Some Agencies Oppose

There is little doubt that many federal agencies and departments were opposed to the enactment of the new legislation, and there were reports that the President himself was opposed to its passage. However, the chairman of the House subcommittee which has been working on this problem for a number of years reported that he received excellent cooperation from the executive branch. Therefore, the President is expected to sign the measure into law, even though he might have been personally opposed to its passage.

The demands of a growing urban, industrialized society have become greater in volume and complexity, and the individual looks to his government more and more for the solution of personal problems. However, government secrecy tends to grow as government itself grows.

The right of an individual to know is closely intertwined with our inherent rights to a free press and free speech, and it is hoped that the legislation passed by the House of Representatives last week will serve to push aside much of the veil of secrecy presently surrounding the operations of the federal government.

Bird's BUILDING MATERIALS

CALERA

668-7941 668-2371

TOPSOIL & FILL DIRT

For Sale

WE LOAD - - - YOU HAUL

Phone Jesse J. Johnson

663-3294 or 663-3957

Pelham, Ala.

NOTICE TO DOG OWNERS

All persons who have dogs 3 months old or older in their possession are required by state law to have them inoculated against rabies once a year. Rabies Inspector fee $1.50 prior to September 1. Penalty begins Sept. 1.

Dogs will be checked and inoculated by Rabies Inspector and his deputy.

DOGS WILL BE INOCULATED AT THE FOLLOWING PLACES AND DATES

PLACE	Date	Time
Montevallo Elementary School	Wed. June 29	8-10
Montevallo Colored School	Wed. June 29	10:15-12
Wilton City Hall	Wed. June 29	12:30-2
Brierfield Post Office	Wed. June 29	2:15-3
Enon Baptist Church (Dry Valley)	Wed. June 29	3-4
Almont Colored School	Thurs. June 30	8-10
Lee's Store, Aldrich	Thurs. June 30	10:15-12
Pea Ridge School	Thurs. June 30	12:15-2
Dogwood School	Thurs. June 30	2:30-5:30
Brantleyville Church of God	Fri. July 1	8-9:30
Maylene School	Fri. July 1	9:45-10:15
Shilo Church (Turner Station Road)	Fri. July 1	11-12:30
McDaniel Store (Hiway 31, Acton)	Fri. July 1	1-2
Helena School	Fri. July 1	2:15-4
Liberty Heights (old Colored School)	Fri. July 1	4-5:30

Stanley F. Lacey, DVM

Rabies Inspector of Shelby County

Siluria Phone: 663-3571

Special low-priced Mustang!

SPECIAL MUSTANG HARDTOP

Specially priced to celebrate Millionth Mustang Month at Ford Dealers now! Celebration hardtop "package" includes buckets, console, 3-speed stick, carpeting, wire-style wheel covers, lots more. Your choice of colors!

Alabama is Mustang Country

Your ahead all the way in a Mustang!

LOVELADY MOTOR COMPANY

12½ Main Street Montevallo, Alabama

Bream Stocking Is Complete For Season

MONTGOMERY — The stocking of bream in private ponds has been completed for the season and the bass-stocking operations have virtually been completed by the Fisheries Section of the Game and Fish Division of the Department of Conservation.

Archie D. Hooper, Chief of the Fisheries Section, said, "Any stocking done hereafter this season will be of a corrective nature."

Hooper said the stocking operations were carried out only after biologists completed biological checks to determine the fishery conditions in a pond.

Hooper said that corrective stocking is done to restore balanced population in a given pond. He noted that this type of stocking usually involves correcting an overcrowded bream population or a shortage of bass.

He said that any requests received now for stocking new ponds cannot be handled until October.

Notes and Comments

BY: EVELYN EVANS

Did you know that the fireworks on the Fourth of July are largely the work of John Adams? The founding father decided that Independence Day "ought to be solemnized with pomp and parade, with shows, games, sports, guns, bells, bonfires and illuminations, from one end of this continent to the other, from this time forward forevermore."

As a result, our nation's birthday has been celebrated with color and noise and far too many accidents that are hardly in keeping with the spirit of the day.

It's always delightful to celebrate getting exactly what you want at the right price. That means shopping at FALCON BOOK STORE, 340 Main Street, Montevallo where you may buy in complete confidence. For the best in books and office supplies you can't do better. Call 665-2311.

Rexall RED, WHITE and BLUE SALE

LAST 3 BIG DAYS

SUMMER SWIM SALE • GOGGLES & FINS Values to $2.50 Special 88c

BRITE SET HAIR SPRAY Casual, Regular or Hard-to-Hold. 14 oz. 59c

REXALL REDI-SPRAY DEODORANT 24-hour protection from perspiration odor. 5 oz. 57c

FREE! 69c REXALL DELUXE TOOTH BRUSH with purchase of 6¾ oz. Rexall Tooth Paste at regular price. BOTH FOR 89c

REXALL CONCENTRATED SHAMPOOS Emerald Brite or Brite Conditioning. 4½ oz. TUBE 59c

REXALL ASPIRIN Highest quality 5-gr. tablets. 100's 49c

CLOCK RADIO With Snooz-Alarm. Wood-grain finish. 13.33

9" TEFLON® FRY PAN For non-stick cooking. 1.19

2-QUART TEFLON® SAUCE PAN Coated inside and outside. 1.49

7-PC. KITCHEN TOOL SET With wall rack. 1.99

REXALL MINUTEMAN CHEWABLE VITAMINS for children. 365's REG. 6.95 4.95

REXALL GOLDEN SOVEREIGN MEN'S TOILETRIES Cologne, After Shave, Pre-Shave Lotions. 2.00 TO 3.00

"BIG VALUE" TABLETS or ENVELOPES Choice of styles. 27c EACH

REXALL SPRAY STARCH Instant starching. 24 oz. 49c

REXALL FAST PERMANENTS 5 TYPES. REG. 2.00 1.00 ea.

JASMINE FRAGRANCE Dusting Powder, 5 oz. or Cologne 2-oz. aerosol. 1.00 ea.

REXALL AEROSOL SHAVE CREAM 14-oz. REG. 1.29 64c

VITAMINS, Rexall One Tablet Daily, 365's 3.65
STAG AFTER-SHAVE LOTION, 5 fl. oz. 1.25
ROYAL STAG COLOGNE, 5 fl. oz. 2.50
SWIM CAPS, watertight. Popular Styles ..... .59 to 1.49
AIR MATTRESS, Leopard print vinyl 2.99
9" PAPER PLATES, Fluted. 120's ..... .79
SUNGLASSES, Ladies' and Men's Styles 1.69
HOUSE & GARDEN INSECT KILLER, Rexall, 14 oz. .83
MOTH CRYSTALS, Rexall. 3 lbs. 1.19
FLY KILLER BLOCK, Rexall, 2 oz. ..... .49
DETERGENT, Rexall Clear or Pink Liquid, 22 fl. oz. ..... .47
LIQUID FLOOR WAX, Rexall, quart ..... .83
FILM, Rex Color 8mm. 25 Ft. Reversal Type. Price Includes Processing 1.99
FACIAL TISSUES, Rexall 400's (200 2-ply) White, Colors ..... 5 Boxes .99
BILLFOLDS, Men's and Ladies' styles 1.99

MANY MORE ITEMS ON SALE HURRY IN!

Prices plus Tax where applicable.

"Prescriptions Our Specialty for 50 Years"

AT YOUR Rexall DRUG STORE

NASH DRUGS

Alabaster 663-2731

OUR SOIL ★ OUR STRENGTH

DISTRICT SOIL CONSERVATION NEWS

By B. F. Hatchett

and G. C. Starcher

Sunday afternoon about three p.m. we had an unusual and inspiring experience.

Ground-breaking and dedication ceremonies marked a sort of milestone in development of "Camp Spain," youth camp and recreational center for the Birmingham Presbytery of the Cumberland Presbyterian Church.

Mr. Frank E. Spain (an Episcopalian) had learned of a urgent need for such facilities for the community's young folk from Rev. Don Acton, pastor of the New Hope Cumberland Presbyterian Church. Mr. Spain, a long time cooperator of the S.C.D., immediately offered 32 acres of land particularly suitable for camp facilities.

There are hills, cloaked in timber and dogwood, for building sites; level areas for ball fields and swimming pools; and a 3½ acre site, spring fed, on which a Soil Conservation Service designed lake is planned. Pastures and riding trails will be developed for horses.

For a number of weeks whole families have joined in "work days" clearing underbrush and weeds, thinning trees, and generally preparing the site for the next step — building of camp buildings. Your S.C.S. workers have helped select trees to save, made soils maps and land use maps, helped locate roads, and surveyed a lake site (yes, and even sweated a little).

Needed funds are being pledged or given by members of the dozen or so churches involved.

All over Shelby County are areas that could profitably follow the example set here in New Hope. There is no excuse for doing without clean, wholesome family type recreation facilities with the abundance of Shelby County's natural beauty and resources.

Make Beds One Side at Time

Why not learn to make one side of a bed completely, then the other side? You'll find you can cut your time and effort used in bedmaking.

Miss Ballentine Wins Fellowship In Washington

Miss Barbara Katherine Ballentine, daughter of Mr. and Mrs. Richard E. Ballentine of Calmont Woods, Montevallo, has accepted a fellowship in the Federal Program for the Preparation of Professional Personnel in the Education of Handicapped Children at Catholic University of America, Washington, D. C.

Miss Ballentine, who received her A.B. degree from Trinity College on June 5, plans to prepare for a career as a teacher of handicapped children.

A political science major, Miss Ballentine was accepted to Trinity with honors after her junior year at Montevallo High School under Trinity's early admissions program. While at Trinity, she was active in the Confraternity of Christian Doctrine society on campus, serving on its executive board during her junior year. She also participated in Trinity's widespread program of social service for underprivileged children in the District of Columbia.

Cotton is preferred by nurses for uniforms.

DON'T MISS GIGANTIC

Rexall

RED, WHITE & BLUE SALE

Thru July 2

DAVIS DRUGS

BANK - RATE FINANCING

3 BED ROOMS — 12 FT. WIDE

COMPLETELY FURNISHED

As the owner of this new mobile home, you can move in, relax and enjoy yourself! Everything is there: furniture, appliances, floor coverings, carpeting, draperies, blinds, screens, heating, plumbing, lighting fixtures, full insulation . . . and we include many other features that are STANDARD, not extra! We'll trade for furniture or anything of value.

$3495 FULL PRICE

Small Down Payment

$59.90 mo.

2-Bedroom Fully Furnished $2995 $49.95 Mo.

TARRANT MOBILE HOMES SOUTH

822-3062

1509 Montgomery Hwy., Birmingham

On U.S. 31 Near Hoover

Dolly McDow Says...

HURRY TO McDOW!

. . . and see the fine used cars and trucks that await your inspection. We're also Paying

TOP DOLLAR

for your used car in trade on a sparkling new Caprice, Impala, Bel Air, Chevelle or Corvair . . . Make your choice from our wide selection . . . and see our lineup of

USED CARS:

1965 CHEVROLET IMPALA
Sport Coupe, 327, Powerglide, Like New, One Owner

1963 CHEVROLET IMPALA
4 Door, 327, Powerglide, Power Steering and Brakes, Air Conditioned

1964 CHEVROLET
6 Cylinder, Standard Shift, Clean, One Owner

1962 CHEVROLET IMPALA
4 Door, 327, Power Steering and Brakes, Air Conditioned

1961 PLYMOUTH
4 Door, V8, Standard Shift, Low Mileage, One Owner

1963 PLYMOUTH
4 Door Fury, Automatic, Power Steering, One Owner

1964 CHEVROLET ½ Ton Pickup
1961 CHEVROLET ½ Ton Pickup

1957 FORD
4 Door V8, Ford-a-matic, Good, Cheap Transportation

McDow Motor Co.

Columbiana 669-2061

WE'VE DRASTICALLY PRICES DURING OUR 4th OF JULY SALE

June 30 - July 2

ZEIGLER'S CONEYS	lb.	59c
RIB STEAK	lb.	69c
MEDIUM RIBS	lb.	55c
GROUND BEEF	3 lb.	99c
BOSTON BUTTS	lb.	59c
WHOLE FRYERS	lb.	29c
PICNIC WIENERS	2 lb. pkg.	89c

5 Lbs.

49c

Limit One Per Family With this Coupon and $5 Grocery Order

ICE CREAM SALT	box	19c
LUZIANNE LB. RED BAG COFFEE and 4 oz. TEA BOTH FOR		75c
BAMA MAYONNAISE	PINT	29c
BANANAS	lb.	10c
FRESH CORN	6 ears	25c
LEMONS	doz.	25c
CHAR COAL	10-lb. bag	69c
A&B HOT SAUCE		10c
KRAFT BAR-B-QUE SAUCE		35c

JONES' FOOD MART

N. A. JONES, OWNER 669-4021 • COLUMBIANA JAKE RAY, BUTCHER

New Hope News

By Mrs. J. M. Denson

Mr. and Mrs. Frank Johnston have returned from Point Clear, Fla., where they spent the week end attending a convention.

Mrs. Alan Howard, with her attractive little son, Roger, of Birmingham spent Sunday visiting her parents, Mr. and Mrs. Robert Lacey and other relatives on Valley Dale Road.

Miss Sarah Hearn was signally honored at Alabama College when she was elected publicity chairman of the Newman Club. Our congratulations go to this outstanding student.

Mr. and Mrs. W. J. Hooks have returned from New Orleans where they spent several days recently on a business trip.

Mr. Owen DeShazo is improving at the Shelby Memorial Hospital where he went for treatment for neck injuries. His car was coming from Oak Mountain Lake and had stopped for traffic on Cahaba Valley Road when a car following his bumped into the rear of his car.

Congratulations are going to Mr. and Mrs. Boyd Davis who have a baby son that was born at Shelby Memorial Hospital Saturday.

Mr. and Mrs. Kyle DeShazo have returned from a vacation trip to Mobile and Dauphin Island. They spent last week enjoying these vacation resorts.

Among other visitors here are Bill and Randy Sorrell, who came up from Picayune, Miss. to spend some time here where they are guests of their grandmother, Mrs. W. E. Sorrell.

Mrs. Flora Bishop has returned from Tuscaloosa where she spent several weeks as the house guest of her daughter, Mrs. Bobby Sorrell and family.

Dr. and Mrs. Douglas Humphreys, with their children, left Saturday for a tour of the West. While away they plan to visit San Francisco and numbers of other scenic places.

Mrs. Alice Long has returned to her home in Cincinnati after spending several days of last week as the house guest of her sister, Mrs. C. E. Bishop and other relatives in the area.

A number of juniors and junior highs are spending a delightful week camping at the Hargis Retreat on the Florida Short Route.

Special services were held at the Spain Camp Sunday afternoon, with all of the churches of the Birmingham Presbytery participating. It is one of the most beautiful sites on Valley Dale Road and was given to the Presbyterian Church by Mr. Spain. The buildings on the grounds will be constructed in the next few weeks and large donations have been received for this work. Rev. Don Acton was in charge of the program, which was followed by a Vesper Service.

Mrs. Illa Johnson of Birmingham was the guest of her sister, Mrs. C. E. Bishop and family on Cahaba Valley Road recently.

The lovely home of Mr. and Mrs. Fred Smith was the scene of a delightful meeting Tuesday evening when she entertained both the Day and Night Circles of the CPW. Mrs. Jimmy Marshall was in charge of the program when she discussed the Twenty-third Psalm. At the conclusion of the program the group enjoyed a social hour and were served delicious refreshments by the hostess.

CALERA

668-7941 668-2321

AC Wins $25,000 U. S. Grants

Alabama College has received a $25,000 matching fund grant from the U.S. Department of Health, Education and Welfare for acquisition and remodeling of instructional equipment.

The grant was announced this week by AC President Dr. D. P. Culp. Funds were awarded under Title VI of the Higher Education Act of 1965, and with matching funds, provides a total of $50,000 for the liberal arts college at Montevallo.

Dr. Culp said the Title VI funds will "greatly upgrade the college's potentialities in advancing higher education." He said the grant was an outgrowth of efforts made during the spring by AC faculty and administrative personnel in presenting HEW a sound program of acquisition in this field.

Culp said bids on equipment purchases are now being tabulated by the college's business office. Installation of new equipment is to be completed prior to the opening of school for the fall term in September.

Almost all academic departments on the Montevallo campus will receive direct benefits from the grant, college officials said.

MRS. IRVIN W. WEAVER

Mrs. Weaver Heads County Heart Drive

Mrs. Irvin W. Weaver of Montevallo is the Heart Memorials chairman for Shelby County, A. M. Muncy, Shelby County's 1966 Heart Fund chairman, announced today.

"Memorial contributions to the Alabama Heart Assn. as expressions of sympathy in the loss of a dear one serve the living and pay a thoughtful tribute to the memory of a friend, associate or relative," he stated.

Mrs. Weaver will contact church, civic, fraternal and social organizations by letter, informing them of the Heart Memorials service which she can render when requested. An acknowledgment folder will be sent by Mrs. Weaver to the family of the person honored, the amount of the gift being kept confidential. An official Heart receipt will be mailed to the donor.

Mrs. Weaver is the widow of Dr. Irvin W. Weaver, chairman of the Department of Philosophy and Religion at Alabama College.

Brasher Heads Local Civitans

Installation of officers and new members will highlight the meeting Tuesday night of the Columbiana Civitan Club, to be held at the Triple J Restaurant in Alabaster.

New officers are C. E. Brasher, president; James W. Curtis Jr., first vice-president; Charles Tidmore, second vice-president; Clayton Farr, treasurer; Howell Horn, secretary; A. C. McCullers, sergeant-at-arms, and James Foshee, chaplain.

Visitors from afar will include Azor Hayes, Woodstock, governor-elect of the Alabama Central District, and Crawford Barrow, Birmingham, district extension director.

It will be ladies' night.

Lt. Quick In Vietnam

FORCES, Vietnam — First Lieutenant Gene W. Quick, son of Mrs. Fay Quick of Columbiana, Ala., is now in Vietnam in the fight against Communist aggression.

Lieutenant Quick is an F-4C Phantom II pilot in the Pacific Air Forces, the nation's combat-ready air arm guarding the 10,000-mile Bamboo Curtain.

The lieutenant, a graduate of Shelby County High School, was commissioned in 1963 upon completion of the Air Force Reserve Officers Training Corps program at Auburn University, where he was graduated with a B.S. degree in forestry.

His wife, Yvonne, is the daughter of Mr. and Mrs. R. G. Stephenson of Wilsonville, Ala.

1ST LT. GENE W. QUICK

. . . on duty in Vietnam

County To Buy Voting Machine

The Shelby County Board of Revenue has voted to purchase an additional voting machine at a cost of about $1,960 to add an additional voting place in Beat 19.

At the present time the voting is done on one machine and the Union Hall at Maylene is the polling place. Purchase of the new machine will make it possible to provide an additional place at the Dogwood School.

The list of qualified voters will be split and those living north of Ryan's Crossing will continue to vote at the Union Hall and those living south of the crossing will vote at Dogwood.

A total of 286 people voted at Maylene in the first primary on May 3. Polling officials reported that approximately 50 people left without voting. Approximately 450 voters are on the qualified list for this beat.

The record number voting in one box on May 3 was 334 at Harpersville. The Board of Revenue believes that this situation can be relieved by dividing the list of qualified voters in Beat 10 so that more voters will be on the list to vote at Beat 10, Box 2 at Thompson's store at Cresswell.

NOTICE OF LEGAL SALE

One 1959 Chevrolet automobile, brown and white, 4 door sedan, Serial No. 59N18303, Mississippi License No. 10-1832; abandoned on Interstate 65.

Phone 663-7381.

Jones Truck and Auto Clinic
Alabaster, Ala.

June 23, 30, July 7, 1966

Trading Stamps And You

BY JOYCE E. DEMENT
Extension Home Agent

To save or not to save; that is, trading stamps of course, is a question before the American Consumer. Whether or not you save them a great number of people do. They are used to attract customers. There is no conclusive evidence that because a store keeper chooses stamps that his prices are higher. However someone has to pay for the stamps. Here are some "rules of thumb" for the consumer:

1. The value of trading stamps is usually roughly equivalent to 2-2½ cents on a dollar.

2. Where stores offer about equal quality, variety and prices, and one offers stamps and the other does not, you will save 2 to 2½ per cent by shopping in the store giving stamps.

3. If prices in one store giving stamps are 2 to 2½ per cent higher than in another store not giving stamps, neither will offer you a money-saving advantage over the other.

4. With costs of driving a car as high as they are and your valuable time, it hardly pays to drive across town to shop at a stamp giving store unless it has other advantages.

5. If the store at which you like to shop for other reasons also gives stamps, take them. They will return you 2-2½ per cent on your money when you redeem the stamps.

6. Planning and careful shopping are worth more in cash than the value of stamps you receive. Savings up to 10, 15, 20 percent or even more can be made by careful shopping practices.

OBITUARY

ELISHA DANIEL CARPENTER

Funeral services were conducted from the Montevallo Methodist Church at three o'clock p.m. June 23, 1966 for Elisha Daniel Carpenter, 90, of Montevallo, who died June 22 at Shelby Memorial Hospital. The Rev. Frank Ledford, officiated.

Survivors include: his widow; four daughters, Mrs. Evelyn Perryman, Columbia, Tenn.; Mrs. Lillie Lantz, Mobile, Ala.; Mrs. Marie McDonald, Gadsden, Ala.; Mrs. Madge Carpenter, Montevallo; two sons, W. D. Carpenter and Brewer Carpenter of Montevallo; four grand-children and 8 great-grand-children.

Active pallbearers were: Dr. M. L. Orr Jr., George McGaughy, Bob Galloway, Peter White, Teaman McCulley and John A. Cunningham.

Honorary pallbearers included: Dr. Leslie Hubbard, Dr. W. J. Mitchell, Dr. Lewis Kirkland, Dr. L. C. Parnell, P. C. Wilson, Howard McGaughy Jr., Bloomer Wilson, Bob Galloway and J. K. Cunningham.

TRAVIS LEE ANDERSON

Graveside services were conducted for Travis Lee Anderson, infant son of Pfc. James Anderson, U.S. Marines and Mrs. Shirley Edwards Anderson, on Saturday, June 25, at two o'clock P.M. at the Community Cemetery. Travis Lee was born on June 23, 1966 in Chilton County Hospital.

Survivors include his parents, Pfc. James Anderson and Mrs. Anderson; his grand parents, Mr. and Mrs. Howard Edwards of Montevallo; and Mr. and Mrs. Robert Anderson of Dora, Alabama.

L-O-O-K!

Rambler American 440 4-Door Sedan

Heater, Defroster, Foam Cushion, Left Rear-View Mirror, Back-Up Lights, and Many Other Exciting Features

Only $1,898.75 DELIVERED CALERA

LOW DOWN PAYMENT - TERMS 37½ MONTHS

BOWDON MOTORS

CALERA, ALABAMA 668-2821

On April 22, 1965 . . . just over one year ago

A GIANT WAS BORN!

SOUTHERN FACTORS, Inc.

(at the end of their first year's fiscal certified statement, ending March 31, 1966)

NOW HAS:

TOTAL ASSETS OF $560,137.00

NET PROFIT ON GROSS INCOME BEFORE TAXES . . . 47%

NOW FACTORING AT THE RATE OF ..... $3,000,000.00 ANNUALLY

PROJECTED FACTORING BY MARCH 31, 1967 ..... $10,000,000,00 ANNUALLY

Yes, a giant was born just over one year ago. SOUTHERN FACTORS, INC., a commercial institution, which provides Alabama factories and industries with working capital on their accounts receivables, has shown a tremendous growth rate in just one short year. Headed by a board of directors of experienced Alabama businessmen who realize the need of providing Alabama industries with working capital. Southern Factors, Inc., has overcome all organized expenses and made an unbelievable but true 47% profit on gross income before taxes and 35% net profit after taxes on their first fiscal year of operating. If you are interested in investing in an Alabama corporation that is still on the ground floor, but already operating in the black then . . .

OFFICERS AND DIRECTORS OF SOUTHERN FACTORS, INC.

Chauncey D. Wood, Jr., President & Chairman of the Board, Montgomery
Clay Olbon, Executive Vice-President and Secretary, Montgomery
Charles M. Smith, III, Treasurer, Montgomery
Mrs. W. H. Crawford, Calera
Walter B. Tyson, Montgomery
Edward J. Salem, Birmingham
Joseph A. DeMarco, Birmingham
W. Gene Gwin, Mobile
Gerald L. King, Anniston
M. Nat Andrews, Birmingham
Mitchell M. Handley, Roanoke
Alvin E. Klein, Birmingham
J. P. Lovoy, Birmingham
Edward D. Mixon, Birmingham
Ted R. Schelle, Dothan
Dr. B. G. Briscoe, Jasper

MAIL THIS COUPON FOR FREE PROSPECTUS

Southern Factors, Inc.
Suite 512 Ten High Bldg.
P. O. Box 4277
Montgomery, Ala.

NAME .....

ADDRESS .....

CITY ..... PH. .....

Offering for sale to Alabama residents only 200,000 shares, $2.00 per share

This advertisement is neither on offer to sell nor a solicitation of offers to buy any of these securities, the offering is made only by offering circular to bonafide residents of the State of Alabama.

Social and Personal Mention

MILDRED WHITE WALLACE, Society Editor

Thought For The Day

Finish each day and be done with it. You have done what you could. Some blunders and absurdities no doubt crept in; forget them as soon as you can. Tomorrow is a new day; begin it well and serenely, and with too high a spirit to be cumbered with your old nonsense.

Emerson.

"Old Timey Party" A Successful Event

By BARBARA JOINER

Granny's bonnets and dresses and grandpa's knickers and suspenders were hauled down from the attic. Basements yielded up black wash pots and wagon wheels. Cupboards were raided for butter molds and egg baskets. Iron flatirons were fetched from the fireplace. "Pop" Holcombe's plow was hauled right out of the field. Red checked table cloths, kerosene lamps, and great big pans of hot biscuits were added to complete the setting for an "Old Timey Party."

That was exactly what the Adult Department of First Baptist Training Union had Friday night. Around 50 apron swishing ladies and bewhiskered gents devoured side meat, saw mill gravy, syrup and at least 150 biscuits. 'Pop" Whittle, handsome in "Bermuda" knickers, accounted for at least a baker's dozen of hot biscuits. Rumor has it that Malcolm Joiner, Ed Rush, and Charles Foster surpassed the dozen mark.

The well bucket was emptied several times, along with pots and pots of black coffee and a churn of fresh buttermilk.

As if Jean Bush's straw hat (which had been lovingly packed away in a pint fruit jar for several years) was not entertaining enough, we made more. The most alluring were judged to be those modeled by Joel Thompson and Ethel Jackson.

Close Barber Shop Harmony (just a little too close in some instances) was rendered by four groups. G. C. Moore's Railroad Crew and Tommy Thompson's Tomboys were especially exciting!

Old timey artists were unearthed in one game. Especially memorable was James Nichol's "Three Blind Mice."

The "Good Old Night" was planned by Adult Director, Jean Bush and Adult II Leader, John Bush. Jean Rasco and Jerry Bentley were in charge of decorations. Bennie Holcombe was chief cook and Barabara Joiner planned the entertainment.

Mr. and Mrs. Wales W. Wallace Jr. and Miss Shirley Wallace have returned home after spending a week in New York and Trenton, N. J.

Mr. and Mrs. Ross Mullins, Jim Mullins, and Mr. and Mrs. Bob Mullins spent the week end in far-famed Gatlinburg, Tenn.

Mr. and Mrs. Gene Edmondson Mrs. Mary Gene Denney, and Miss Dell Edmondson are vacationing in Ft. Ritchie, Maryland and in New York City.

Nice to have had a curbstone chat with our long time friend O. M. (Buddy) Cleveland of Washington D.C. during his short visit in Alabama as the guest of his mother, Mrs. Walker Frances Cleveland in Wilton.

Columbiana Recreation News

By BEVERLY UPCHURCH

The recreation program in Columbiana has begun with recreation planned for all age groups. Monday, Wednesday, and Friday mornings are reserved for children 4 to 9 years old. From 9 until 11:30 the children enjoy games and refreshments. The playground behind the recreation building provides an excellent place for outdoor games. The building is open from 2:00 until 5:00 every afternoon and from 7:00 until 9:00 every night except Wednesday, for all age groups. Ping-pong and shuffleboard are the main attractions at this time. Friday night is "Teen Club" night. Parties are planned for every Friday night at 7:00 for all teenagers.

The recreation facilities have been made more complete with the addition of lights on the tennis courts. The first-class lights were erected by the Junior Chamber of Commerce and have added much to the recreation program.

(The rec building will be closed July 4.)

Sharron Ann Green

Miss Sharon Ann Green, daughter of Mr. and Mrs. Clark Green of Montevallo, is serving on the staff of the Alabama Baptist Girls Auxiliary Camp at Shocco Springs Baptist Assembly in Talladega.

Miss Green is a 1965 graduate of Montevallo High School and is serving as a cabin counselor at the GA camp. She is a sophomore at Alabama College and a member of the First Baptist Church of Montevallo.

Regret to learn that Mrs. Hattie Hicks is suffering from injuries sustained in a fall in her apartment last week. Mrs. Hicks resides with her daughter, Mrs. Claude Fore and Mr. Fore in Columbiana.

Regret to report that Miss Gertrude Bishop is an eye patient in University Hospital.

Mr. and Mrs. Elvin Hill and Jeff Hill spent several days last week in Miami, Fla., where Mr. Hill attended the National Education Association.

Claude Matthews, a former coach of SCHS, now retired and residing in Scottsboro, Ala., was a recent guest in the hospitable home of Mr. and Mrs. John Thompson.

Sharon and Karen Baker of Childersburg, spent the week end in Columbiana with their grandparents, Mr. and Mrs. Garvin Baker.

Recent guests in the home of Mr. and Mrs. Lawrence Elliott included Jim and William Hall and David H. Bates of Toledo, Ohio.

Mrs. Ann Head has returned home following a delightful visit with her parents, Mr. and Mrs. J. S. Birmingham in Hamlet, N.C.

Mr. and Mrs. H. M. Gordon, Brian Gordon and Miss Jan Gordon spent last week in colorful New Orleans, La.

Mrs. Janie Cole and Mrs. Mildred Pinkerton are enjoying the sand, sea and surf down Daytona Beach way.

Miss Grace Carter Ozley

Mr. and Mrs. Richard Julius Ozley announce the engagement of their daughter, Grace Carter, to John Oscar McGraw, son of Mr. and Mrs. Richard Thomas McGraw of Vincent, Alabama.

Miss Ozley is the granddaughter of the late Mr. Raleigh Carter of Selma and the late Mrs. Grace Carter of Columbiana, and Mr. and Mrs. James Bruce Ozley of Alabaster.

Mr. McGraw is the grandson of the late Mr. and Mrs. Carol Henderson Florey and the late Mr. and Mrs. James Flucker McGraw of Vincent.

The couple attends Samford University where Mr. McGraw will receive his B. A. Degree in May.

The wedding is planned for August 28th at the Columbiana Methodist Church.

Mr. and Mrs. Arthur R. Garrett of Montevallo, celebrated their wedding anniversary Sunday, June 19th. They and their son Bill, attended church services at First Christian Church in Birmingham, Ala., where they had been married thirty years ago.

Both Mr. and Mrs. Garrett visited the Sunday school class of which they were charter members.

They also recalled the fact that on the day of their wedding the temperature was 101 degrees and that was before churches had air conditioning.

There was a family gathering at the home of Mr. and Mrs. N. E. Revis in Wilsonville last weekend. Among those present were Mr. and Mrs. Alan Revis and Ronnie of Huntsville, Mr. and Mrs. Clyde Kendrick and Mary Lynn of Pensacola, Fla., Mr. and Mrs. Larry Revis and Mrs. O. F. Lokey of Wilsonville. Mrs. Kendrick (Luayne) and daughter remained for a weeks visit.

Randy Fowler and David Nolen spent last week at Camp Sumatanga.

Homer Walton Jr. of Tallahassee, Fla., spent a few days in Columbiana this week as the guest of his parents, Mr. and Mrs. Homer Walton.

Mr. and Mrs. Jack Gray, Paul and Jean Gray have returned to their home in Marion, Indiana, after enjoying a visit in Columbiana as guests of Mrs. Gladys Seale.

Jerry Mooney and Miss Sarah Mooney are enjoying a vacation this week at Virginia Beach, Va.

The Rev. Earl Gordon has accepted the position of president of the Columbiana P.T.A. for 1966-67.

Mr. and Mrs. Clarence Spivey have returned from a visit in Tifton, Ga., with their daughter, Mrs. Joel West and Mr. West.

Mr. and Mrs. Frank Head are enjoying a delightful vacation this week in Biloxi, Miss.

Mr. and Mrs. Charlie Tinney have returned to their home in Columbiana after enjoying a visit with their son T. S. Tinney and Mrs. Tinney in Wilmington N. C.

The Rev. Elvin Liveoak is pursuing his ministerial studies in the New Orleans Baptist Seminary this summer. He returns home each week end to serve the Fourmile Church of which he is pastor.

Friends of Henry Chapman will regret to learn that he is a patient in Shelby Memorial Hospital.

Columbiana Homemakers Club

The Columbiana Extension Homemakers Club met on June 22, at the home of Mrs. E. J. Jones. The devotional was given by Mrs. Jones. A demonstration featuring the "Changes in Social Security" was presented by Miss Marion Cotney. Following this feature on the program, Mrs. Lida Wood, who represented Shelby County at a meeting of the Golden Age Clubs in Montgomery recently, gave a report on this meeting. Mrs. Wood represented the club as its "Queen."

The club meeting was concluded with the Club Collect.

July Anniversaries

July 1 marks a wedding anniversary for Mr. and Mrs. B. W. Carter and Mr. and Mrs. A. E. Etress; and a birthday celebration for Samantha Gothard. Birthday celebrants scheduled for July 2 include Jane Glenn, Karen Morris, Jeanne Garrett, Jerline Scott, Mrs. Cecil Duke and O. G. Dexter. July 3 will find Mr. and Mrs. Bill Nolin and Mr. and Mrs. Barney Isbell observing the passing of a wedding anniversary; and Betty Rose Wood, Janella Joseph, Paul Barnes, and Randy Fowler blowing out the candles on their birthday cakes. July 4 is nationally known as Independence Day — It also means birthday cake-time for: Jerome Hill, Michael Austin, Hank Spires Sr., Carla Carden, Oban Horton and Jan Nicholson. July 5—will be wedding anniversary time for Mr. and Mrs. J. L. Davis; and birthday-time for: E. B. Turner, John H. Farr Sr., Wallace Pate Jr. and Nell Parker. Mr. and Mrs. T. A. Higgins will observe their wedding anniversary on July 6, and Mike Shaw and Debbie Blankenship will have a birthday.

The Flower for July is Larkspur; and the Birthstone is a Ruby.

Mr. and Mrs. Bruce Alverson, Mrs. Lessie Niven and Miss Jeanette Niven have returned from a cross country trip thru the Eastern States.

T. A. Weldons Entertain

Some 60 relatives and friends of Mr. and Mrs. T. A. Weldon gathered at their home on Spring Creek near Shelby on June 11th for a day of fellowship, feasting and fun.

Among those attending were descendents of the late Mr. and Mrs. Jim Weldon, Mr. and Mrs. Richmond Merrell, Mr. and Mrs. Amos Merrell, Mr. and Mrs. Abram Jones, and Mr. and Mrs. Alfred Merrell, all former residents of the Shelby area, along with other friends and relatives.

Featured during this occasion was an outdoor picnic and fish-fry for everyone with boating and swimming enjoyed by the younger set.

Clyde Thompson III

From the mail bag this morning comes the request that we print the following announcement: "Mrs. Barbara Thompson of Jacksonville, Florida, announces the birth of a son, Clyde III, born June 14 in Duval Charity Hospital.

"Maternal grandmother is Mrs. Frances Riley of Jacksonville; paternal grandparents, the Clyde Thompsons of Vincent."

Signed:
Mrs. Barbara Thompson
212 8th Ave. South
Jacksonville Beach, Fla."

SACRED HARP SING

The annual session of the Sacred Harp Singers will be held at Camp Branch Church on July 4. Everyone interested in this type singing will be welcome.

Burle Shirley, Chairman.

The Rev. and Mrs. Raymond Scroggins have returned from a vacation spent in Tallassee, Ala., and in Stateline, Mississippi.

Highway Users Pay $87 Million

Highway users paid almost one-fourth of the total state taxes collected in Alabama last year, according to figures compiled by the U. S. Department of Commerce and released by the Alabama Petroleum Council.

James J. Britton, director of the council, said motorists paid out more than $87 million in motor fuel taxes, the biggest item in the highway user category. He pointed out that only sales taxes accounted for more state revenue than motor fuel taxes.

Wedding Parties Fete Jacqueline Blakely

A series of wedding parties honoring Miss Jacqueling Blakely of Montevallo, bride-elect of Frederic Hardy Frost, III, also of Montevallo, have begun and will continue until the day of the wedding.

Mr. and Mrs. Charles Mayton were hosts at a spend the day party on Sunday, June 5 at their lovely new home in Demopolis for Miss Blakely and Mr. Frost. This was a patio-pool party, the guests being members of the bridal party, the parents, Mr. and Mrs. J. F. Blakely and Mr. and Mrs. Fred Frost, Jr.

On Wednesday, June 22 Mrs. Ralph Sears will entertain at a luncheon at 1:00 p.m. at her home in Montevallo for Miss Blakely.

Mr. and Mrs. Victor Scott, aunt and uncle of the groom elect will be hosts at a dinner party on Saturday evening, June 25 at 7:30 p.m.

"The Lamplighter" will be the setting for another dinner party for Miss Blakely and her fiance on Wednesday evening, June 29 at 7:30 p.m. with Mr. and Mrs. Stephen Davis of Montevallo as hosts.

Miss Langley Tolbert and Miss Doris Jones will be co-hostesses at a miscellaneous shower on Friday, July 1, at the home of Miss Jones in Montevallo.

July 2 will be a busy day for this popular couple. Mrs. Roy Downs of Calera and her daughter Mrs. William Schroeder of Tuscaloosa, Mrs. Geiger Pinson of Geiger, Alabama and her daughter Mrs. Ronald B. Barze will entertain at a luncheon at the Indian Hills Country Club in Tuscaloosa at 1:00 p.m. for the bride-elect and on the same evening Mr. and Mrs. F. P. Givhan, Sr. of Montevallo and Mr. and Mrs. F. P. Givhan, Jr. of Tuscaloosa will entertain at the home of the Givhan, Sr's. in Montevallo at a dinner party in honor of Mr. Frost and his fiance.

Mr. and Mrs. J. Harry Edwards will entertain for the groom-elect and his fiance at a spend the day party at their beautiful new home on Logan-Martin Lake. The guests will spend the day boating, swimming and skiing.

On Friday, July 8, Miss Blakely will be entertained at a bridal luncheon at "The Downtown Club" in Birmingham at 1:00 p.m. Hostesses for this occasion will be the bride-elect's aunts, Mrs. Philip J. Kyser of Montevallo, and Mrs. Thomas F. Dyas of Auburn and her maternal great aunts Mrs. Ethel D. Corley and Miss Alice Dyas of Mobile.

Friday evening, July 8 Mr. Frost's parents, Mr. and Mrs. Fred Frost, Jr. will entertain the bridal party and out-of-town guests at a seated dinner at "The Club in Birmingham immediately following the wedding rehearsal.

The wedding ceremony is to take place on Saturday, July 9, at 5:00 p.m. at St. Thomas' Church in Montevallo. Mr. and Mrs. Blakely, parents of the bride-elect, will entertain at the wedding reception at their home on Crestview Drive in Montevallo, the reception to be at 6:00 p.m.

Montevallo Garden Club Wins Award

At the annual convention of the Garden Clubs of Alabama held recently at Auburn University, Auburn, Alabama, the Montevallo Garden Club was awarded the Albert P. Bush Silver Tray. This award is presented annually to the club doing outstanding work in Garden Therapy with children. The Montevallo club's garden therapy project, under the chairmanship of Mrs. J. P. Thomas, consisted of weekly sessions with the children of the Speech and Hearing Clinic at Alabama College.

DON'T MISS GIGANTIC
Rexall
RED, WHITE & BLUE SALE
Thru July 2
DAVIS DRUGS

Complete Line
• Revlon • Coty • Max Factor
Cosmetics & Other Beauty Aids
Convalescent Aids
Gifts & Drug Sundries
Greeting Cards
Prescriptions come first at . . .
DAVIS DRUGS
Columbiana 669-7103

We Got 'Em
'66 Furys, Belvederes, Valiants and Barracudas
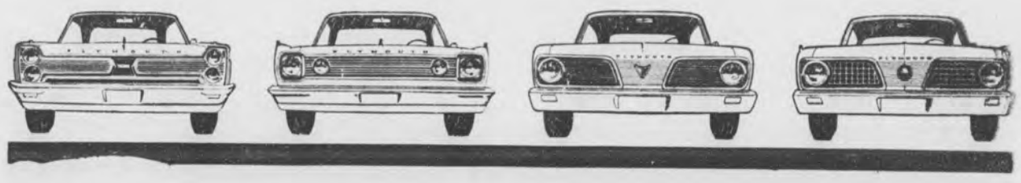
Come Get 'Em
Our cleanup prices make it easier than ever. Prices are low right now. And the trade-ins . . . they're something you've gotta see to believe. Come in now. Get our great cleanup deal on the '66 Plymouth you want. Hurry!
They Gotta Go
We're moving out our entire stock . . . all models, all colors . . . and we're moving them fast! Come in now while there's still a great selection. Act now . . . and save!
Get a cleanup deal at your Plymouth Dealer's! AUTHORIZED DEALERS CHRYSLER MOTORS CORPORATION
SHELBY COUNTY CHRYSLER - PLYMOUTH
Main Street Calera, Alabama

BUY and SELL BUSINESS LEADS WANT ADS BETTER JOBS LOST and FOUND REAL ESTATE

USE THIS COLUMN TO BUY, SWAP, SELL OR TO ADVERTISE FOR THINGS YOU NEED

Only $1.00 for 25 words or less and 3c per word for each word in excess of the first 25

FOR RENT — Three bedroom house, three miles south of Alabaster. Telephone 674-5846. 1tpd

FOR RENT — Apartment in Columbiana, two entrances, available July 4. Telephone 669-7833 1tpd

FOR SALE — Used Air Conditioner, reasonable. Telephone 669-7833 1tpd

FOR RENT — Furnished Apartment in Montevallo, Alabama. Close in and reasonable. W. N. Smitherman. Phone 665-6151 June 30-July 7ch

FOR SALE — 4 Tons of Coal or more—Will sell for $10.50 per ton. Delivered. Call Campbell Coal Company, Helena, Ala.—Phone 668-2447. 1tpd

FOR SALE — 1962 House Trailer, 3 bedroom with extension living room. Will sell or trade equity in trailer for equity in car. Phone 668-2316 1tch

FOR SALE
Very nice 6 room house and lot on Shelby Street in Montevallo. $12,000.
6 room house and nice lot in Wilton, on Highway. $6,700.
2 acres and 10 room house, formerly known as Rogers Property - just out of Montevallo. $6,500.
30 acres, very nice, approximately 1½ miles from Montevallo, city water available, also good stock pond. $150.00 per acre.
FOR RENT
7 room house on Montgomery Street, Montevallo. $75.00 per month.
C. G. Wallace, B & S Insurance & Realty, Montevallo. 665-7571 or 665-7598. 1tch

APT. FOR RENT — Large living room, bedroom and kitchen. Private bath. Completely furnished including utilities. Call 665-7186 6-30tf

HELP WANTED — Older white woman to care for five months old baby. Monday thru Friday. Alabaster area. Call Mrs. Ellis Baker: 322-6306 or 663-7986. 6-30tf

WELLS DRILLED
The Fast Air Rotary Way
Water Guarantee
PUMPS — FILTERS
NO DOWN PAYMENT
Graves Drilling Co.
Ph. 245-4213
Sylacauga, Ala.
MRS. LEON BAKER, JR.
694-7525, Columbiana, Ala.

HAULING
Any number of cattle any place. Long distance moving —Furniture or what have you? Wayne Archer
Phone 669-7625

DON'T MISS GIGANTIC
Rexall
RED, WHITE & BLUE SALE
Thru July 2
DAVIS DRUGS

MEN & WOMEN — Age 18-52. Prepare now for U.S. Government Examinations. Tousands of openings yearly. Salary up to $1680 yearly Civil Service offers security, good salaries, paid vacations, raises, paid sick leave, liberal pensions. Grammar school sufficient for many jobs. Stay on present job while training. Write to Transco Services, care of this paper giving name address, time at home, present employment, phone & age, for further information. Not Government connected. Privately owned and operated. 5-26 to 7-7

WELLS DRILLED—Well drilling (pumps). Slate $2.00 and up; sandrock, lime, slightly higher. JACK HARTSFIELD. Chelsea 474-5337. J. E. BEARDEN. Birmingham. 967-2399. tf

WAREHOUSE SALE of new and used furniture and appliances each Saturday morning only between 9:00 A.M. to 11:00 A.M. Cash and Carry at Academy Van Lines Warehouse in the Brecon area of Talladega. 5-5tf

ORCHIDS FOR SALE — Exotic Cattleya orchid plants blooming. $10.00 and up. Easy growth. See them 1 mi. south of Westover, Hwy. 280. Earl W. Whitfield 6-23,30 7-7,14pd

ROOMS FOR RENT — Pelham. 2 air-conditioned adjoining bedrooms, private entrance. Call 663-3767 1tch

SALES AND SERVICE — John Deere Industrial and Agricultural Tractor and Equipment. MOONEY Tractor Co., Wilsonville, Ala., Phone 669-7766. 4-2tf

LIGHT or heavy bulldozer work. D-7 tractor. Call R. A. Strickland. 669-6018. Shelby, Ala. 6-26 7-11ch

LOSE WEIGHT safely with Dex-A-Diet Tablets. Only 98c at McClure Drug, Montevallo, Ala. 5-26 to 8-11pd

FOR RENT OR SALE — 185 ac. on Highway 280 three miles of Harpersville, 27 miles of Birmingham, plenty running water, ⅔ in permanent pasture, fenced and cross fenced. Ph. 595-2083, Birmingham. 6-23,30 7-7ch

FOR SALE — 1963 Chevrolet Impala hardtop. Power steering, brakes, radio & heater. Charles Glenn. 663-7458. 6-23tf

WE HATE to admit it, but we got precious little results from our ad last week offering to buy office furniture. We mean it. We really need one used desk, swivel chair and two file cabinets. Help us prove that WANT ADS WORK WONDERS. Shelby County Reporter, 669-2731.

LEGAL NOTICE
State of Alabama, Shelby County
This is to certify that on or after this date, June 23, 1966, I will not be responsible for any debts other than those incurred by myself.
Signed:
Billy Cumberland
Helena, Rt. 1, Box 205-B
June 23, 30 July 7, 1966 pd.

LIVESTOCK HAULING
On new truck with 18 ft body I haul to Hooper Stockyard, the best place to market cattle. More buyers, better service at the most modern stockyard in the South.
TRY HOOPER AND SEE THE DIFFERENCE
Ralph Robinson
Wilsonville, 669-7030

BESSEMER-BRIGHTON — Large 3-bedroom house, new roof, large basement, 2 pretty lots, price: $6,250. Will take small cash payment, house trailer, small house, lot or anything of equal value as down payment. Balance less than rent. 4101 5th Ave., Brighton. Owner, 785-1238. 6-30 7-7ch

WANTED — Two experienced cooks and two waitresses. Apply in person, Dairy Bar Drive-In, Columbiana. 5-26tf

HELP WANTED — Ambitious man or woman full or spare time. Supply Rawleigh famous products in W. Shelby Co. or Columbiana. Cane arn $125 per week. See Mrs. Edna A. Davidson, Rt. 1, Jemison or write Rawleigh AL F 260 1124, Memphis, Tenn. 6-2 to 7-21pd

BEAUTY SHOP for sale. Located at Dogwood, three miles from Montevallo. Has been closed due to illness. Complete shop, including air conditioning, two dryers water heater. Sacrifice for $1,000. Rent very reasonable. Harris Beauty Shop, Denora Harris, phone 665-2216. June 9, 16, 23, 30ch

SPECIALIZED SERVICE — Call us for service on your air conditioner, freezer, refrigerator, washer, range. 15 years experience. Hand Appliance & Cabinet Service. Ph. 663-7590 6-19tf

HOUSE FOR SALE — Helena. 2 bdrm. 1 bath. Frame, good condition. Extra large lot, room for a horse. Call for appt. G. T. Kirkpatrick 663-6391 or J. T. Todd 251-0242. We will finance. 6-16tf

WESTERN BOOTS. Work Boots. Work Shoes. Rubber Boots for all occasions. Alabama's largest dealer. Priced to sell. Dixie Cloth Barn, Pelham. 663-7201. 10-28tf

COASTAL BERMUDA HAY — soil-tested and fertilized. $25.00 a ton in the field. Call Montevallo 665-2245, Mr. J. W. Bush for exact date available. 6-23 thru 8-25

WANTED—Upholstery and mattress work. Free pickup and delivery. All work guaranteed. Phone Columbiana 669-7047; Childersburg 378-6341. Green's Furniture & Upholstery, Childersburg, Ala. 5-26tf

HELP WANTED — Immediate opening Male or Female Exp. Bookkeeper and-or secretary - stenographer. Salary based on experience. Apply Industrial Crane, Helena. 822-3172. 5-26tf

JOB WANTED — 1966 SCHS graduate, good typist, would like job close to home. Prefer office work but will consider other jobs. Write or call Barbara Willis, 669-7083, Columbiana. 6-23 6-30ch

ALUMINUM CARPORT — Fine for boat or compact cars. 10x16. Wholesale cost $125.00. Will deliver for $100.00 cash. Phone 669-7753. Bob McLeroy. 4-21tf

FOR SALE — A Home in Vincent. 2BR. LR. DR. Kitchen. Den. Bath, large shaded lot, paved st. 2 blk. schools. Call 884-2223. See R. T. McGraw. 6-2tf

FOR SALE

Two residential buildings located on the Alabama College Campus in Montevallo. The buildings must be moved and site cleaned within 45 days after sale.

Bids on these houses are to be received in the Business Office of Alabama College until 5 p.m. Thursday June 30, 1966.

Buildings may be inspected during office hours 8 a.m. to 5 p.m. Monday through Friday and Saturday 8 a.m. till noon.

Bids may be made upon purchase of one building or both buildings.

The college reserves the right to reject any or all bids and to waive formalities.

PCP FOLDING WHEEL CHAIRS
The chairs you've been hearing so much about

- sturdy construction
- tangent-spoked wheels
- bright attractive persimmon and white color
- 3 year WRITTEN GUARANTEE

WE RENT OR SELL
$79.50 up
RENTAL
$6 month up

ALSO A COMPLETE LINE OF CONVALESCENT PRODUCTS
- Walkers, Canes, and Crutches
- Bathtub Rails
- Accessories

DAVIS DRUG
Columbiana 694-7103

INSTRUCTION — U. S. CIVIL SERVICE TESTS+ Men-women 18 and over. High starting pay. Secure jobs. Short hours. Advancement. Pension. Thousands of jobs open. Preparatory training as long as required. Experience usually unnecessary. Grammar school sufficient for many jobs. FREE booklet on jobs, salaries, requirements. Write TODAY giving name and address. Lincoln Service, Dept. ALN 23-1 PB, Pekin, Illinois 6-23,30 7-7

WELLS DRILLED — Pumps and Filters. Call Bill Pugh, Phone 853-9171, Center Point, Ala. 1-6tf

ENHANCE THE VALUE of your property with long-life pressure-creosoted posts, poles, lumber for fences, barns, docks, boat houses. SEAMAN TIMBER CO., Montevallo. 665-7279. 6-23tf

HELP WANTED MALE — CLASS "A" ELECTRICIAN — Beaunit Fibers, a leading producer of synthetic products has immediate opening at it's 1,200 employee plant in Childersburg, Alabama for industrial electricians, a minimum of three years experience in electrical maintenance of motors, starters, feeders, feeder breakers, transformers etc. is required.
We offer the men selected for these jobs steady employment and a salary and benefit program competitive with the fiber industry.
Applicants should write or apply in person to the Personel Superintendent, BEAUNIT FIBERS, CHILDERSBURG, ALABAMA 1tch

STEEL DRUMS FOR SALE — 55 Gallon Used $2.00 each. Write P.O. Box 368 Siluria or call 663-2761. 6-23,30 7-7,14pd

SUNDAY DINNER
July 3, 1966

All entrees include one meat, two vegetables, garden salad or cole slaw, rolls, corn muffins, and butter
Tea or Coffee

ENTREES
COUNTRY FRIED CHICKEN
BAKED HAM with APPLE SAUCE
RED SNAPPER WITH HUSH PUPPIES AND TARTAR SAUCE

VEGETABLES
Creamed Potatoes — English Peas
Cut Green Beans
Lima Beans — Yellow Grain Corn

ADULTS $1.00
CHILD'S PLATE 80c
Plus Tax

SPECIAL
Dessert — Apple Cobbler — 15c Extra

Dairy Bar Drive In
Columbiana, Alabama
"Where Your Friends Meet and the Hungry Eat"

B. B. BARGAIN
BY BOBBY BOWDON

"It bothers me to have someone look over my shoulder."

NEVER BEFORE HAS THERE BEEN BIGGER DISCOUNTS ANYWHERE!!

3 Rooms of Quality Furniture!! Includes Livingroom Suite, Bedroom Suite and Dinette Suite — Discount Price
$168.77!!
Compare anywhere at $280.00!

Brand New Deluxe 5,000 BTU Air Conditioners
Discount Price
$79.95

8 pc. Naugahyde Vinyl Livingroom Suite! Discount Price
$169.95
Includes Sofa, Matching Chair, 2 Step Tables, a Cocktail Table, 2 Decorator Lamps and a $90.00 Berkline Recliner

1966 Gibson Deluxe 16 cu. ft. Chest Freezer. Discount Price
$169.88
Has A 560 Lb. Capacity.

1966 RCA Whirlpool Deluxe Auto. Washers. Discount Price
$129.95 w/t

1966 Gibson 10 cu. ft. Deluxe Ref. Discount Price
$119.95 w/t

BOWDON'S
Quality Furniture
CALERA Phone 668-2121

NOTICE TO DOG OWNERS

All persons who have dogs 3 months old or older in their possession are required by state law to have them inoculated against rabies once a year. Rabies Inspector fee $1.50 prior to September 1. Penalty begins Sept. 1.

Dogs will be checked and inoculated by Rabies Inspector and his deputy.

DOGS WILL BE INOCULATED AT THE FOLLOWING PLACES AND DATES

PLACE	Date	Time
Camp Branch Church	Wed. July 6	8-9:30
Dargin Church	Wed. July 6	9:45-10:45
Spring Creek Church	Wed. July 6	11-12
Calera High School	Wed. July 6	12:30-2:30
Cunningham Store	Wed. July 6	2:30-4
Liberty Baptist Church (Colored, Alabaster)	Wed. July 6	4:30-5:30
Simmsville Church	Thurs. July 7	8-9
Chelsea	Thurs. July 7	9:15-11:15
Moore Cross Rd Grocery, Hiway 280	Thurs. July 7	12-1
Westover (Rail Road)	Thurs. July 7	1:15-2:30
Cross Road Grocery (Taff Sheets)	Thurs. July 7	3-4:30
New Hope School	Thurs. July 7	4:30-5:30
Shelby Church of God	Fri. July 8	8-9:30
Kingdom Church	Fri. July 8	10-11:30
Columbiana Public School (White)	Fri. July 8	12-2:30
Martin's Store (Chelsea Road)	Fri. July 8	2:45-4
Columbiana Colored School	Fri. July 8	4:30-5:30
Bethel Church	Sat. July 9	8-9
Blue Springs	Sat. July 9	9:15-10:30
Four Mile Church	Sat. July 9	10:45-12
Wilsonville	Sat. July 9	12:30-2:30

Stanley F. Lacey, DVM
Rabies Inspector of Shelby County
Siluria Phone: 663-3571

SHELBY COUNTY CHRYSLER - PLYMOUTH
Main Street, Calera, Alabama